Appendix 1-D
Desktop Hazards Assessment for VCM Project – Avocado Site

Desktop Hazards Assessment

Ventura Compressor Station Modernization Project Avocado Site Alternative

Ventura County, California

SEPTEMBER 2025

Prepared for:

SOCALGAS

Prepared by:

DUDEK

Corporate Office:
687 S. Coast Highway 101, Suite 110
Encinitas, California 92024

Susan Smith, PG
Geologist

Nicole Peacock, PE
Environmental Engineer

Stephanie Chao
Environmental Engineer

Table of Contents

SECTION **PAGE NO.**

Acronyms and Abbreviations iii

1 Executive Summary 1

2 Introduction and Scope of Investigation 4

3 Site Location 5

4 Environmental Setting 6
- 4.1 Topography and Geology 6
- 4.2 Groundwater 6
- 4.3 Agricultural Use 7

5 Public Agency Records Search 8
- 5.1 Avocado Site (Compressor Station Area and Temporary Staging Area) 11

6 Agency Records 12
- 6.1 Ventura County 12
  - 6.1.1 Environmental Health Division 12
  - 6.1.2 Zoning 13
  - 6.1.3 Agricultural Commissioner 13
  - 6.1.4 Building and Safety Division 13
- 6.2 State Water Resources Control Board 14
  - 6.2.1 GeoTracker Per- and Polyfluoroalkyl Substances Database 14
- 6.3 Department of Toxic Substances Control 15
- 6.4 National Pipeline Mapping System 15
- 6.5 California Department of Resources Recycling and Recovery Solid Waste Information System 15
- 6.6 California Environmental Protection Agency Regulated Site Portal 16
- 6.7 California Geologic Energy Management Division 16

7 Site History 17
- 7.1 Historical Aerial Photographs 17
  - 7.1.1 Compressor Station Area 17
  - 7.1.2 Temporary Staging Area 18
  - 7.1.3 Roadway/Utility Corridor 19
- 7.2 Historical Topographic Maps 19
  - 7.2.1 Compressor Station Area 19
  - 7.2.2 Temporary Staging Area 19
  - 7.2.3 Roadway/Utility Corridor 20

8 Vapor Encroachment 21
9 Contaminated Soil Estimate 22
9.1 Proposed Compressor Station Area 22
9.2 Roadway/Utility Corridor 22
10 Findings and Conclusions 28
11 Report Limitations 29
12 References 30

TABLES

1a Regulatory Database Search Summary for Compressor Station Area 8
1b Regulatory Database Search Summary for Temporary Staging Area 9
2a Aerial Photographs of Compressor Station Area 17
2b Aerial Photographs of Temporary Staging Area 18
3a Topographic Maps of Compressor Station Area 19
3b Topographic Maps of Temporary Staging Area 20

FIGURES

1 Avocado Site 3
2 1970 Aerial Photo of Avocado Site Location 24
3 1959 Aerial Photo of Avocado Site Location 25
4 1929 Aerial Photo of Avocado Site Location 26
5 Former Agricultural Land 27

APPENDICES

A Historical Topographic Maps
B EDR Radius Map Report
C Local Agency Records
D Historical Aerial Photographs

Acronyms and Abbreviations

Acronym/Abbreviation	Definition
APN	Assessor's Parcel Number
bgs	below ground surface
cf	cubic feet
cy	cubic yard
EDR	Environmental Data Resources
EHD	Environmental Health Division
EPA	U.S. Environmental Protection Agency
HFPO-DA	hexafluoropropylene oxide-dimer acid
PFAS	per- and polyfluoroalkyl substances
PFBS	perfluorobutanesulfonic acid
PFHxS	perfluorohexanesulfonic acid
PFNA	perfluorononanoic acid
PFOA	perfluorooctanoic acid
PFOS	perfluorooctanesulfonic acid
SWRCB	State Water Resources Control Board
UST	underground storage tank

1 Executive Summary

Dudek conducted a Desktop Hazards Assessment for the proposed Ventura Compressor Station Modernization Project (VCM Project) – Avocado Site Alternative on behalf of SoCalGas®. The Avocado Site is composed of three portions: a compressor station area, a Temporary Staging Area, and a roadway/utility corridor. The compressor station area of the Avocado Site is located in unincorporated Ventura County, approximately 0.56 miles west of the City of Ventura, and the Temporary Staging Area is located along the western boundary of the City of Ventura, in Ventura County, California (see Figure 1, Avocado Site). The compressor station area of the Avocado Site consists of approximately 66 acres of land located within portions of two parcels (Assessor's Parcel Numbers [APNs] 060-031-017 and 060-031-018). The Temporary Staging Area consists of approximately 5.6 acres of land located within a portion of one parcel (APN 060-0320-019). The roadway/utility corridor portion of the Avocado Site is an approximately 2-mile-long winding route that connects the compressor station area and Temporary Staging Area portions of the Avocado Site and is located within portions of APNs 060-031-018 and 060-032-025. The findings of this investigation are based on historical sources and information contained in regulatory agency databases.

Information gathered for this report indicated the following:

- The compressor station area of the Avocado Site was vacant and undeveloped land from as early as 1904 until grading/terracing was observed in 2010. By 2011, orchards were observed on the graded/terraced potions of the compressor station area.
- The Temporary Staging Area portion of the Avocado Site was vacant and undeveloped land from at least 1904 until between 1967 and 1978 when the area was first observed to be cultivated for agricultural purposes. The Temporary Staging Area has been used for such purposes from that time to the present day.
- The compressor station area of the Avocado Site is adjoined by a mix of vacant and undeveloped land to the north and west, and agricultural land (orchard) to the east and south.
- The Temporary Staging Area portion of the Avocado Site is adjoined by a mix of agricultural land to the north and east, vacant land and a road to the west, and a road and RV park to the south.
- Parts of the roadway/utility corridor portion of the Avocado Site have been used for agricultural purposes (fields and support structures) since as early as 1927.
- The southernmost portion of the roadway/utility corridor included a building (likely a building associated with agricultural operations) within the Avocado Site. These areas likely had organochlorine pesticide use or storage. Residual concentrations of organochlorine pesticides may persist in the shallow soils in these areas.

This assessment revealed the long-term agricultural use of the Temporary Staging Area of the Avocado Site may have resulted in elevated concentrations of pesticide-related compounds (organochlorine pesticides and metals) in shallow soils. Petroleum hydrocarbon impacts to soil may also be located near the structures on the southern portion of the Avocado Site.

The assessment revealed the potential presence of the following estimated impacted soils:

- Proposed Compressor Station Area – no anticipated soil impacts
- Roadway/Utility Corridor – approximately 3,085 cubic yards (cy) of potentially impacted soils

SOURCE: ESRI Imagery, 2025

DUDEK

0 500 1,000 Feet

FIGURE 1

Avocado Site Alternative

Ventura Compressor Station Modernization Project (VCM Project) - Avocado Site Desktop Hazards Analysis

2 Introduction and Scope of Investigation

This desktop hazards assessment was prepared for SoCalGas to evaluate potential hazards at the Avocado Site. This assessment included a contaminated soil estimate, a search of regulatory records, review of available historical records (aerial photographs and topographic maps), and the preparation of this report.

3 Site Location

The Avocado Site is located in southwestern Ventura County, California, west of State Route 33 and north of U.S. Highway 101. The compressor station area of the Avocado Site is located approximately 1.37 miles north of the Temporary Staging Area portion of the Avocado Site and 0.28 miles west of Milling Road. Taylor Ranch Road wraps around the compressor station area, abutting the area to the north and then curving down south to the east of the area before joining the roadway/utility corridor portion of the study area. The Temporary Staging Area of the Avocado Site is located approximately 0.02 miles east of Taylor Ranch Road and directly north of West Main Street.

The compressor station area of the Avocado Site consists of approximately 66 acres of land located within portions of two parcels (APNs 060-031-017 and 060-031-018). The Temporary Staging Area consists of approximately 5.6 acres of land located within a portion of one parcel (060-030-019). The compressor station area currently consists of vacant and undeveloped land, and the Temporary Staging Area currently consists of tilled land. The roadway/utility corridor is an approximately 2-mile-long winding segment that connects the compressor station area and the Temporary Staging Area portions of the Avocado Site and is located within portions of two parcels (APNs 060-030-018 and 060-032-025). The Avocado Site location and boundaries are shown in Figure 1.

4 Environmental Setting

4.1 Topography and Geology

The compressor station area of the Avocado Site is located in unincorporated Ventura County and approximately 0.5 miles west of the City of Ventura boundary. Taylor Ranch Road wraps around the compressor station area, abutting the area to the north and then curving down south to the east of the area before joining the roadway/utility corridor portion of the study area. The Temporary Staging Area portion of the Avocado Site is located adjoining to the north of West Main Street and to the east of Taylor Ranch Road along the western boundary of the City of Ventura.

General topographic information for the Avocado Site and the surrounding area was obtained from a review of topographic maps (Appendix A), the Environmental Data Resources (EDR) Radius Map Report (Appendix B). The topography of the compressor station area of the Avocado Site consists of a steep incline from the northeast corner up to the southwest corner. The Temporary Staging Area is relatively flat throughout. The elevation of the main property of the Avocado Site ranges from approximately 480 feet above mean sea level in the northeastern corner to approximately 740 feet above mean sea level in the southwest corner. The average elevation of the Temporary Staging Area portion of the Avocado Site is 27 feet above mean sea level.

No subsurface geologic investigations were performed as part of this Desktop Hazards Assessment. According to the EDR Radius Map Report (Appendix B), the compressor station area is primarily underlain by Malibu loam in the southern and western region, by Huerhuero very fine sandy loam in the southeast and north, and by San Benito clay loam in the northwestern region. Malibu loam is characterized as soils that are well drained with very slow infiltration rates. Huerhuero very fine sandy loam is characterized as soils that are moderately well drained with very slow infiltration rates. San Benito clay loam is characterized as soils that are well drained with moderate infiltration rates. The Temporary Staging Area is primarily underlain by Camarillo loam which is characterized as soils that are poorly drained with slow infiltration rates.

4.2 Groundwater

Based on a review of the State Water Resources Control Board (SWRCB) Groundwater Ambient Monitoring and Assessment Information System (SWRCB 2025a), there are no water wells located on the compressor station area. Dudek also reviewed the SWRCB GeoTracker database for nearby assessment and remediation sites; the nearest cleanup site with groundwater information (Halliburton/Lowe Trust), approximately 0.65 miles southeast of the compressor station area of the Avocado Site, was identified on the GeoTracker database as a leaking underground storage tank Cleanup Site (SWRCB 2025b). Based on available information from a closure letter, the depth to water ranged from 30 feet below ground surface (bgs) to 32 feet bgs, with a flow direction toward the south-southeast (LA RWQCB 1997).

Based on a review of the SWRCB Groundwater Ambient Monitoring Assessment Information System (SWRCB 2025a), there are no water wells located on the Avocado Site Temporary Staging Area. Dudek also reviewed the SWRCB GeoTracker database for nearby assessment and remediation sites; the nearest cleanup site with groundwater information (Aqua Chem Ltd.), approximately 0.44 miles east of the Temporary Staging Area was listed on the GeoTracker database as a leaking underground storage tank Cleanup Site (SWRCB 2025b). Based on

available information from a Closure Letter, the depth to water ranged from 14 feet bgs to greater than 30 feet bgs, with a flow direction toward the southeast (LA RWQCB 1996).

4.3 Agricultural Use

Portions of the compressor station area of the Avocado Site have been cultivated for agricultural use (orchards) as early as 2011. The Temporary Staging Area portion of the Avocado Site has been used for agricultural purposes since at least 1978. The southern portion of the roadway/utility corridor had agricultural use from at least 1959 through 1971, and between 1929 and 1947 a different style of agricultural use (possibly hay) occurred (see Section 7, Site History, of this document).

Pesticides and herbicides used prior to 1990 were likely to contain organochlorinated compounds, such as chlordane, DDT, and DDE, or metals, such as arsenic. The chemicals of concern associated with these compounds are accumulative and persistent in shallow soils. Therefore, the longer a property is used for agricultural purposes, the more likely there is an accumulation of these chemicals of concern. Considering the former and present uses of the property, there is a potential for elevated concentrations of pesticide and herbicide-related compounds in shallow soils. Because the proposed redevelopment is commercial/industrial, the accumulated concentrations are likely below risk-based concentrations associated with commercial/industrial development; however, the potential presence of these chemicals should be considered when evaluating future risk.

5 Public Agency Records Search

The regulatory database search gives a listing of sites within a 1-mile radius of the Avocado Site (compressor station area and Temporary Staging Area; "target property" is the term used by EDR) that are known to be chemical handlers or hazardous waste generators or have reported releases of hazardous substances or petroleum products. Information in these listings includes the location of the site relative to the Avocado Site's main property and Temporary Staging Area, the type of potential environmental concern present, and the status of the site. On April 18, 2025, EDR provided the database searches for this desktop hazards assessment.

Tables 1a and 1b summarize the databases that were searched that provide information on hazardous materials and petroleum products on the main and Temporary Staging Area portions of the Avocado Site. The table also indicates the search distances from the Avocado Site and the number of sites identified in each database. The comprehensive list of databases is included in the EDR Radius Map Report (Appendix B).

Table 1a. Regulatory Database Search Summary for Compressor Station Area

Acronym	Database	Search Distance	Avocado Site Listed?	Number of Surrounding Sites Listed
NPL	National Priorities List (including proposed NPL sites and NPL Liens [target property only])	1 mile	No	0
Proposed NPL	Sites proposed for NPL	1 mile	No	0
NPL LIENS	Federal Superfund Liens	1 mile	No	0
Delisted NPL	National Priority List Deletions	1 mile	No	0
CERCLIS – Federal Facility	Comprehensive Environmental Response, Compensation, and Liability Act (CERCLA) with U.S. Environmental Protection Agency Federal Restoration and Reuse Office involvement	0.5 miles	No	0
CERCLIS – SEMS	CERCLA Superfund Enterprise Management System	0.5 miles	No	0
CERCLIS NFRAP (SEMS ARCHIVE)	CERCLA Superfund Enterprise Management System Archive	0.5 miles	No	0
CORRACTS	Resource Conservation and Recovery Act (RCRA) Corrective Action	1 mile	No	0
RCRA TSDF	RCRA - Transportation, Storage, and Disposal Facilities	0.5 miles	No	0
RCRA-LQG	RCRA Large Quantity Generators	0.25 miles	No	0
RCRA-SQG	RCRA Small Quantity Generators	0.25 miles	No	0
RCRA-VSQG	RCRA Very Small Quantity Generators	0.25 miles	No	0
ERNS	Emergency Response Notification System	Target property	No	0
RESPONSE	State Response Sites	1 mile	No	0
ENVIROSTOR	EnviroStor Databases	1 mile	No	14

Table 1a. Regulatory Database Search Summary for Compressor Station Area

Acronym	Database	Search Distance	Avocado Site Listed?	Number of Surrounding Sites Listed
LUCIS	Institutional Control/Engineering Control	0.5 miles	No	0
US ENG CONTROLS	Sites with Engineering Controls	0.5 miles	No	0
US INST CONTROLS	Sites with Institutional Controls	0.5 miles	No	0
SWF/LF	State and Tribal Landfill and/or Solid Waste Disposal Site	0.5 miles	No	0
LUST	State Leaking Underground Storage Tank	0.5 miles	No	0
Indian LUST	Tribal Leaking Underground Storage Tank	0.5 miles	No	0
CPS-SLIC	Statewide SLIC Cases	0.5 miles	No	4
AST	State and Tribal Registered Aboveground Storage Tank	0.25 miles	No	0
UST	State and Tribal Registered Underground Storage Tank	0.25 miles	No	0
Indian UST	Registered Underground Storage Tank on Tribal Land	0.25 miles	No	0
FEMA UST	FEMA-Owned Registered Storage Tank	0.25 miles	No	0
Indian VCP	Voluntary Cleanup on Tribal Land	0.5 miles	No	0
VCP	State and Tribal Voluntary Cleanup	0.5 miles	No	0
Brownfields	State and Tribal Brownfields	0.5 miles	No	0
Additional Environmental Records, including local lists		Varies	No	2

Note: The search distances in the EDR Radius Map Report (Appendix B) and listed in this table are equal to or greater than the search distances required by ASTM E2247-23 (ASTM 2023); however, this report does not meet the ASTM Standard for Phase I Environmental Site Assessments.

Table 1b. Regulatory Database Search Summary for Temporary Staging Area

Acronym	Database	Search Distance	Avocado Site Listed?	Number of Surrounding Sites Listed
NPL	National Priorities List (including proposed NPL sites and NPL Liens [target property only])	1 mile	No	0
Proposed NPL	Sites proposed for NPL	1 mile	No	0
NPL LIENS	Federal Superfund Liens	1 mile	No	0
Delisted NPL	National Priority List Deletions	1 mile	No	0
CERCLIS – Federal Facility	Comprehensive Environmental Response, Compensation, and Liability Act (CERCLA) with U.S. Environmental Protection Agency Federal Restoration and Reuse Office involvement	0.5 miles	No	0
CERCLIS – SEMS	CERCLA Superfund Enterprise Management System	0.5 miles	No	0

Table 1b. Regulatory Database Search Summary for Temporary Staging Area

Acronym	Database	Search Distance	Avocado Site Listed?	Number of Surrounding Sites Listed
CERCLIS NFRAP (SEMS ARCHIVE)	CERCLA Superfund Enterprise Management System Archive	0.5 miles	No	1
CORRACTS	Resource Conservation and Recovery Act (RCRA) Corrective Action	1 mile	No	0
RCRA TSDF	RCRA - Transportation, Storage, and Disposal Facilities	0.5 miles	No	0
RCRA-LQG	RCRA Large Quantity Generators	0.25 miles	No	0
RCRA-SQG	RCRA Small Quantity Generators	0.25 miles	No	0
RCRA-VSQG	RCRA Very Small Quantity Generators	0.25 miles	No	0
ERNS	Emergency Response Notification System	Target property	No	0
RESPONSE	State Response Sites	1 mile	No	1
ENVIROSTOR	EnviroStor Databases	1 mile	No	7
LUCIS	Institutional Control/Engineering Control	0.5 miles	No	0
US ENG CONTROLS	Sites with Engineering Controls	0.5 miles	No	0
US INST CONTROLS	Sites with Institutional Controls	0.5 miles	No	0
SWF/LF	State and Tribal Landfill and/or Solid Waste Disposal Site	0.5 miles	No	0
LUST	State Leaking Underground Storage Tank	0.5 miles	No	9
Indian LUST	Tribal Leaking Underground Storage Tank	0.5 miles	No	0
CPS-SLIC	Statewide SLIC Cases	0.5 miles	No	0
AST	State and Tribal Registered Aboveground Storage Tank	0.25 miles	No	0
UST	State and Tribal Registered Underground Storage Tank	0.25 miles	No	0
Indian UST	Registered Underground Storage Tank on Tribal Land	0.25 miles	No	0
FEMA UST	FEMA-Owned Registered Storage Tank	0.25 miles	No	0
Indian VCP	Voluntary Cleanup on Tribal Land	0.5 miles	No	0
VCP	State and Tribal Voluntary Cleanup	0.5 miles	No	0
Brownfields	State and Tribal Brownfields	0.5 miles	No	0
Additional Environmental Records, including local lists		Varies	No	24

Note: The search distances in the EDR Radius Map Report (Appendix B) and listed in this table are equal to or greater than the search distances required by ASTM E2247-23 (ASTM 2023); however, this report does not meet the ASTM Standard for Phase I Environmental Site Assessments.

5.1 Avocado Site (Compressor Station Area and Temporary Staging Area)

The Avocado Site was not identified in any of the databases searched by EDR.

6 Agency Records

6.1 Ventura County

6.1.1 Environmental Health Division

Ventura County Environmental Health Division (EHD) is the Certified Unified Program Agency for Ventura County. Ventura County EHD maintains information on spills, tanks, and chemical use. Ventura County EHD provides regulatory oversight for six statewide environmental programs: (1) Hazardous Materials Business Plan, (2) Hazardous Waste, (3) Tiered Permitting, (4) Underground Storage Tanks, (5) Aboveground Petroleum Storage, and (6) California Accidental Release Prevention Program. Several online databases of public records are available, including USTs), leaking underground fuel tanks, Voluntary Cleanup Program, Individual Sewage Disposal Systems (septic systems), Hazardous Materials Program (tracks storage, usage, and violations/incidents), and solid waste.

Dudek submitted a request for records on April 21, 2025, for records pertaining to hazardous materials, USTs/aboveground storage tanks, septic systems, on-site wastewater treatment systems, individual sewage disposal systems, releases, or investigations associated with the Avocado Site. Dudek received a response on April 28, 2025, that did not identify any records pertaining to the Avocado Site.

In addition, Dudek reviewed each of the online databases outlined below (County of Ventura 2025a). The information provided in the databases is summarized as follows.

Leaking Underground Fuel Tanks and Voluntary Cleanup Program

Ventura County EHD maintains online records for leaking underground fuel tanks and Voluntary Cleanup Program sites from 1984 through May 2008. Records from June 2008 to present are linked to the SWRCB's GeoTracker website. The Avocado Site was not identified in this database.

Solid Waste

Ventura County EHD maintains online records for solid waste sites from 1980 through May 2002. The Avocado Site was not identified in this database.

Individual Sewage Disposal Systems

Ventura County EHD maintains online records for septic systems from 1978 through 2016. The Avocado Site was not identified in this database.

Hazardous Materials Program and Underground Tanks

The Certified Unified Program Agency division of the Ventura County EHD maintains online records of hazardous material and UST sites that were active from 1984 through July 2011 and those that were inactive from 1984 through May 2008. The Avocado Site was not identified in this database.

Inactive Underground Storage Tanks

Ventura County EHD maintains online records for inactive USTs from 1984 through May 2008. The Avocado Site was not identified in this database.

Hazardous Material Release Reports

Ventura County maintains documents from 1987 to 2017 for hazardous material release reports. The Avocado Site was not identified in this database.

6.1.2 Zoning

Dudek accessed the County of Ventura Planning online map for information about zoning of the Avocado Site (County of Ventura 2025b). The compressor station area of the Avocado Site is located on portions of two parcels (APNs 060-031-017 and 060-031-018) while the Temporary Staging Area of the Avocado Site is located on a portion of one parcel (APN 060-032-019). According to the online map, zoning for the compressor station area of the Avocado Site was identified as "AE-40 ac" (Agricultural Exclusive Zone with a minimum lot size of 40 acres). The Temporary Staging Area was identified as a zoning area in the City of Buenaventura. According to a Zoning District Map from the City of Buenaventura Department of Community Development Planning Division (Appendix C, Local Agency Records); the Temporary Staging Area of the Avocado Site is zoned as Agricultural/Save Open Space and Agricultural Resources.

6.1.3 Agricultural Commissioner

Dudek contacted the County of Ventura Agriculture Commissioner's Office on April 21, 2025, to obtain records on agricultural use pertaining to the Avocado Site. Responses were received on April 22, 2025, indicating that no records were available for the compressor station area of the Avocado Site; pesticide use reports dating from January 2020 to November 2024 were identified for the APN associated with the Temporary Staging Area (Appendix C). A combination of fungicides, insecticides, herbicides, and other pesticides were identified as having been used on that APN parcel for Ventura Ranch and Bottom Taylor Ranch.

6.1.4 Building and Safety Division

Dudek contacted the County of Ventura Building and Safety Division on March 20, 2025, to obtain building records and permits pertaining to the Avocado Site. A response was received on April 21, 2025 (Appendix C), that indicated a building permit from 2013 for the construction of three wells on APN 060-031-017. The wells were not identified as being located on the Avocado Site. Five additional records were identified for APN 060-031-018. These records spanned from 2007 to 2016 and included building permits for the new wells, agricultural electrical services, a new agricultural booster station, electrical upgrades, and a new water pump. Dudek also reviewed the County of Ventura online permit database (County of Ventura 2025c) and confirmed the previously identified building records. None of these records indicate a spill or release of hazardous materials to the environment; therefore, they are unlikely to have impacted the environmental conditions of the Avocado Site.

6.2 State Water Resources Control Board

Dudek searched GeoTracker, the SWRCB data management system for sites that impact, or have the potential to impact, water quality in California, with emphasis on groundwater. Records include sites that require cleanup, various unregulated projects, and permitted facilities (SWRCB 2025b). No sites were identified on the Avocado Site.

6.2.1 GeoTracker Per- and Polyfluoroalkyl Substances Database

Per- and polyfluoroalkyl substances (PFAS) constitute a large family of fluorinated chemicals (exceeding several thousand compounds) that vary widely in their chemical and physical properties. They have been used for commercial and industrial purposes and as a result have been found in the environment (i.e., water, soil, and air). The persistence and mobility of some PFAS, combined with decades of widespread use in industrial processes, certain types of firefighting foams, and consumer products, have resulted in their presence in the environment at trace levels across the globe (ITRC 2023).

The San Francisco Bay RWQCB published a PFAS sampling fact sheet in May 2024, outlining the following types of sites likely to have used, stored, and/or released PFAS (SFB RWQCB 2024):

- Firefighting practice training areas and fire stations (aqueous film-forming foam sites)
- Refineries and bulk fuel terminals
- Semiconductor manufacturers
- Electronics manufacturers—including phones, TVs, and screens
- Chrome plating facilities
- Large commercial/industrial laundries
- Textile facilities—leather tanneries, upholsterers and furniture makers/processors, carpet manufacturing/ treating, large-scale clothes/textile makers
- Plastics manufacturers
- Cardboard/paper packaging manufacturers
- Recycling facilities—paper and/or plastics
- Surface coatings/paints/varnish manufacturers and high-volume users
- High-volume print shops, photos shops, and ink manufacturers
- Pesticide manufacturers
- Manufacturers of consumer products with PFAS
- Mining industry (copper, gold, aluminum, vanadium, and uranium)
- Landfills

As of April 2024, the U.S. Environmental Protection Agency (EPA) has finalized National Primary Drinking Water Regulations for six PFAS chemicals: perfluorooctanoic acid (PFOA), perfluorooctanesulfonic acid (PFOS), perfluorononanoic acid (PFNA), perfluorohexanesulfonic acid (PFHxS), hexafluoropropylene oxide-dimer acid (HFPO-DA), and mixtures of two or more of PFHxS, PFNA, HFPO-DA, and perfluorobutanesulfonic acid (PFBS). EPA set maximum contaminant levels for these six chemicals (or chemical mixtures), which are enforceable health-based limits, and a hazard index (ratio of water sample concentration to health-based water concentration) for mixtures

of two or more of PFHxS, PFNA, HFPO-DA, and PFBS (EPA 2024a). Additionally, under the Comprehensive Environmental Response, Compensation, and Liability Act, PFOA, PFOS, and their salts and structural isomers were designated hazardous substances by EPA (EPA 2024b). EPA also established regional screening levels for PFOA and PFOS in soil (EPA 2024c). As such, the presence of PFOA, PFOS, PFNA, PFHxS, and/or HFPO-DA in any combination above their maximum contaminant levels and/or reportable quantities could be identified as an environmental concern under ASTM E2247-23 (ASTM 2023).

The SWRCB Division of Drinking Water issued multiple General Orders for investigation and monitoring of PFAS in public water systems (SWRCB 2024), along with a series of Investigative Orders issued for airports, chrome plating facilities, landfills, bulk fuel terminals, and public water treatment facilities. The various orders, issuance of which first began in 2019, targeted public water systems and facilities likely to have PFAS, such as airports, landfills, and chrome-plating facilities. SWRCB has created the GeoTracker PFAS Map, which is a data management system for sites with PFAS investigative orders, other sites with PFAS data, and water well systems with PFAS data (SWRCB 2025c). No PFAS data were identified within 1 mile of the Avocado Site.

Based on review of the GeoTracker PFAS database, there are no records to indicate that PFAS is an environmental concern to the Avocado Site. However, research and studies indicate that PFAS is present in most environments; thus, it is possible that it is present on or near the Avocado Site.

6.3 Department of Toxic Substances Control

Dudek searched EnviroStor, the Department of Toxic Substances Control database management system used for tracking cleanup, permitting, enforcement, and investigation efforts at hazardous waste facilities and sites with known contamination. No sites were identified on the Avocado Site (DTSC 2025).

6.4 National Pipeline Mapping System

Dudek searched the National Pipeline Mapping System online database, which provides a public map viewer application that displays data related to gas transmission and hazardous liquid pipelines, liquefied natural gas plants, and breakout tanks under the jurisdiction of the Department of Transportation's Pipeline and Hazardous Material Safety Administration (PHMSA 2025). No pipelines were identified on the Avocado Site (Appendix C).

6.5 California Department of Resources Recycling and Recovery Solid Waste Information System

The California Department of Resources Recycling and Recovery Solid Waste Information System (SWIS) portal provides information on solid waste facilities, operations, and disposal sites throughout California. Dudek queried the SWIS System database for landfills, transfer stations, composting sites, in-vessel digestion sites, engineered municipal solid waste conversion facilities, transformation facilities, and closed disposal sites or documentation for the Avocado Site (CalRecycle 2025). The Avocado Site was not identified in this database.

6.6 California Environmental Protection Agency Regulated Site Portal

Dudek reviewed the California Environmental Protection Agency Regulated Site Portal, which contains data about environmentally regulated sites and facilities in California (CalEPA 2025). Data sources for the portal include the California Environmental Reporting System, the Department of Toxic Substances Control EnviroStor, the SWRCB GeoTracker and California Integrated Water Quality System, and the Federal Toxics Release Inventory.

California Environmental Protection Agency sites are generally administrative in nature; the Regulated Site Portal identifies sites that have environmental permits or that handle hazardous materials or generate hazardous waste but that do not necessarily have an uncontrolled release of hazardous substances to the environment. No sites were identified on the Avocado Site.

6.7 California Geologic Energy Management Division

Dudek reviewed the California Geologic Energy Management Division online database, which has information for known oil and gas wells in the state, for wells on the Avocado Site. No wells were identified on the Avocado Site (CalGEM 2025). The EDR Radius Map Report (Appendix B) identified a total of 384 wells within 1 mile of the Avocado Site.

7 Site History

Compressor Station Area

Based on a review of historical aerial photographs, historical topographic maps, and agency records, the compressor station area of the Avocado Site was vacant land since at least 1904 to 2010 when terracing was observed on the eastern and southern portions. Orchards were observed on the terraced portions as early as 2011; the remainder of the compressor station area has remained undeveloped land.

Temporary Staging Area

The Temporary Staging Area was vacant land from at least 1904 until between 1967 and 1978 when the area was first observed to be cultivated for agricultural purposes (tilled land) and has been used as such to the present day.

Roadway/Utility Corridor

The southern portion of the roadway/utility corridor has been cultivated for agricultural purposes (field crops) as early as 1927. Structures, likely associated with agricultural operations, were observed in the southern portion as early as 1947 through the present day. The northern portion of the roadway/utility corridor was vacant and undeveloped land from 1927 until 2010, when orchards were first observed.

7.1 Historical Aerial Photographs

7.1.1 Compressor Station Area

Dudek reviewed historical aerial photographs obtained from EDR for 1927, 1947, 1953, 1959, 1967, 1978, 1984, 1994, 2005, 2010, 2014, 2018, and 2022 (Appendix D). Dudek also reviewed aerial photographs from Google Earth for 2025 (Google Earth 2025). The photographs provided background information to assess the possibility of past activities that could present environmental concerns. The aerial photographs are described in Table 2a.

Table 2a. Aerial Photographs of Compressor Station Area

Date	Avocado Site
1927	The Avocado Site appears to be vacant and undeveloped land.
1947	The Avocado Site appears similar to the 1927 aerial photograph.
1953	The Avocado Site appears similar to the 1947 aerial photograph.
1959	The Avocado Site appears similar to the 1953 aerial photograph.
1967	The Avocado Site appears similar to the 1959 aerial photograph.
1978	A dirt road is observed on the southern portion of the Avocado Site. The remainder of the Avocado Site appears similar to the 1967 aerial photograph.
1984	The Avocado Site appears similar to the 1978 aerial photograph.
1994	The Avocado Site appears similar to the 1984 aerial photograph.
2005	The Avocado Site appears similar to the 1994 aerial photograph.

Table 2a. Aerial Photographs of Compressor Station Area

Date	Avocado Site
2009	The eastern and southern portions of the Avocado Site appear to be graded into terraces. The remainder of the Avocado Site appears similar to the 2005 aerial photograph.
2012	Orchards are present on the graded/terraced portions of the Avocado Site. The remainder of the Avocado Site appears similar to the 2009 aerial photograph.
2016	Additional orchards are observed on the southern portion of the Avocado Site. The remainder of the Avocado Site appears similar to the 2012 aerial photograph.
2020	The Avocado Site appears similar to the 2016 aerial photograph.
2025	The Avocado Site appears similar to the 2020 aerial photograph.

Note: See Appendix D for corresponding photographs for 1927 through 2020. The 2025 Google Earth photograph is available online and therefore is not included in Appendix D.

7.1.2 Temporary Staging Area

Dudek reviewed historical aerial photographs obtained from EDR for 1927, 1947, 1953, 1959, 1967, 1978, 1984, 1994, 2005, 2009, 2012, 2016, and 2020 (Appendix D). Dudek also reviewed aerial photographs from Google Earth for 2025 (Google Earth 2025). The photographs provided background information to assess the possibility of past activities that could present environmental concerns. The aerial photographs are described in Table 2b.

Table 2b. Aerial Photographs of Temporary Staging Area

Date	Avocado Site
1927	A trail is observed on the eastern portion of the Avocado Site. The rest of the Avocado Site is observed to be land cleared of vegetation.
1947	The trail on the Avocado Site is no longer observed. The rest of the Avocado Site appears similar to the 1927 aerial photograph.
1953	The Avocado Site appears similar to the 1947 aerial photograph.
1959	Portions of fence lines are observed in the western and northern regions of the Avocado Site.
1967	The Avocado Site appears similar to the 1959 aerial photograph.
1978	The fence lines previously observed on the Avocado Site have been removed. Surface soil has been disturbed on the southern region of the Avocado Site. The rest of the Avocado Site appears similar to 1967 aerial photograph.
1984	The Avocado Site appears to be cultivated for agricultural use.
1994	The Avocado Site appears similar to the 1984 aerial photograph.
2005	The vegetation/crops have been removed.
2009	Crops are again observed on the Avocado Site.
2012	Surface soils across the Avocado Site appear to have been tilled.
2016	The Avocado Site appears to be cultivated for agricultural purposes.
2020	The Avocado Site appears similar to the 2016 aerial photograph.
2025	The Avocado Site appears similar to the 2020 aerial photograph.

Note: See Appendix D for corresponding photographs for 1927 through 2020. The 2025 Google Earth photograph is available online and therefore is not included in Appendix D.

7.1.3 Roadway/Utility Corridor

Dudek reviewed aerial photographs from the University of California, Santa Barbara, Library FrameFinder online database for the years 1929, 1941, 1945, 1947, 1959, 1966, 1971, 1984, 1994, and 2002 (UCSB 2025). Dudek also reviewed 2025 aerial imagery from Google Earth (Google Earth 2025) and aerial photographs for portions of the site from EDR for 1927, 1947, 1953, 1959, 1967, 1978, 1984, 1994, 2005, 2009, 2012, 2016, and 2020.

The roadway in the southern half of the roadway/utility corridor was developed for agricultural use from at least 1959 through 1971. The southernmost area included a building (likely a building associated with agricultural operations) within the Avocado Site. These are areas of likely organochlorine pesticide use or storage. Between 1929 and 1947, a different style of agricultural use (possibly hay) is visible in the aerial photographs. During this time, it is possible that arsenical pesticides were used in the fields. These areas generally overlap with the areas noted for the previous period (1959–1971); however, the 1959–1971 agricultural use appeared to be on the sides of the roadways and the 1929 period hay fields covered more of the Avocado Site in the southern portion of the site.

7.2 Historical Topographic Maps

7.2.1 Compressor Station Area

Dudek reviewed historical topographic maps from 1904, 1941, 1948, 1951, 1967, 2012, 2015, 2018, and 2022 (Appendix A). The topographic maps are a historical source that can be used to document the prior use of the Avocado Site and surrounding area. The topographic maps are described in Table 3a.

Table 3a. Topographic Maps of Compressor Station Area

Date	Avocado Site
1904	The Avocado Site is depicted as vacant and undeveloped land.
1941	The Avocado Site is depicted similarly to the 1904 topographic map.
1948	The Avocado Site is depicted similarly to the 1941 topographic map.
1951	The Avocado Site is depicted similarly to the 1948 topographic map.
1967	The Avocado Site is depicted similarly to the 1951 topographic map.
2012	The Avocado Site is depicted similarly to the 1967 topographic map.
2015	The Avocado Site is depicted similarly to the 2012 topographic map.
2018	The Avocado Site is depicted similarly to the 2015 topographic map.
2022	The Avocado Site is depicted similarly to the 2018 topographic map.

Note: See Appendix A for corresponding maps.

7.2.2 Temporary Staging Area

Dudek reviewed historical topographic maps from 1904, 1941, 1948, 1951, 1967, 2012, 2015, 2018, and 2022 (Appendix A). The topographic maps are a historical source that can be used to document the prior use of the Avocado Site and surrounding area. The topographic maps are described in Table 3b.

Table 3b. Topographic Maps of Temporary Staging Area

Date	Avocado Site
1904	The Avocado Site is depicted as vacant and undeveloped land.
1941	The Avocado Site is depicted similarly to the 1904 topographic map.
1948	The Avocado Site is depicted similarly to the 1941 topographic map.
1951	The Avocado Site is depicted similarly to the 1948 topographic map.
1967	The Avocado Site is depicted similarly to the 1951 topographic map.
2012	The Avocado Site is depicted similarly to the 1967 topographic map.
2015	The Avocado Site is depicted similarly to the 2012 topographic map.
2018	The Avocado Site is depicted similarly to the 2015 topographic map.
2022	The Avocado Site is depicted similarly to the 2018 topographic map.

Note: See Appendix A for corresponding maps.

7.2.3 Roadway/Utility Corridor

Dudek reviewed historical topographic maps from 1904, 1910, 1918, 1921, 1938, 1946, 1952, 1955, 1961, 1964, 1966, 1968, 1972, 2012, 2015, 2018, and 2022 (Historic Aerials 2025). From 1904 to 1946, the roadway/utility corridor was depicted as primarily vacant land. Beginning in 1952, a road (present-day Taylor Ranch Road) was depicted in the general location of the roadway/utility corridor; several buildings were also depicted at the southern terminus of roadway/utility corridor. The roadway/utility corridor was depicted similarly through 1972. Beginning in 2012, minor roads, wells, and other features were no longer depicted on the topographic maps.

8 Vapor Encroachment

Dudek evaluated vapor encroachment to determine whether there is potential for vapors originating from contaminated soil and/or groundwater to occur in the subsurface below the existing and potential future on-site structures. Information obtained from other sources (geologic and hydrogeological information, and local regulatory agency responses), as discussed in this report, was also considered. The vapor encroachment condition assessment was conducted in accordance with ASTM E2600-22 (ASTM 2022). The EDR Radius Map Report (Appendix B) was used to evaluate listed contaminated sites as identified in federal, state, and local databases.

No sites were identified as having groundwater contamination or soil vapor contamination that could impact the Avocado Site; as such, no vapor encroachment condition was identified.

9 Contaminated Soil Estimate

Dudek further reviewed aerial photographs and online databases (GeoTracker and EnviroStor) to identify the areas of likely soil contamination on the Avocado Site (in the proposed compressor station area and the roadway/utility corridor area, excluding the Temporary Staging Area). The following sections present a rough estimate (educated guess) of the area and depth of contamination based on Dudek's experience at other sites; note that this rough estimate cannot be more than an educated guess because there is no available subsurface sampling data for the sites.

9.1 Proposed Compressor Station Area

Dudek reviewed aerial photographs from the University of California, Santa Barbara, Library FrameFinder online database for the years 1929, 1941, 1945, 1947, 1959, 1966, 1971, 1984, 1994, and 2002. Dudek also reviewed 2025 aerial imagery from Google Earth and aerial photographs for portions of the site from EDR for 1927, 1947, 1953, 1959, 1967, 1978, 1984, 1994, 2005, 2009, 2012, 2016, and 2020. Dudek also reviewed the GeoTracker and EnviroStor online databases in the site vicinity.

The aerial photographs indicate that several portions of the proposed compressor station area were developed for agriculture between approximately 2009 (EDR) and the present (Figure 1). While these areas have recently been developed for agriculture, it is unlikely that persistent pesticides, such as organochlorine pesticides, have been used in these areas. Dudek does not anticipate a need for contaminated soil disposal from these areas of recent agricultural use.

9.2 Roadway/Utility Corridor

Based on a review of the same aerial photographs and online databases, Dudek identified areas of potential impacts within the roadway/utility corridor portion of the Avocado Site (Avocado Site areas excluding the compressor station area and Temporary Staging Area; Figures 2-4). These areas and potential impacts are described as follows:

- The aerial photographs indicate that the northern portions of the roadway/utility corridor were developed for agriculture between approximately 2009 and the present. While these areas have recently been developed for agriculture, it is unlikely that persistent pesticides, such as organochlorine pesticides, have been used in these areas. Dudek does not anticipate a need for contaminated soil disposal from these areas of recent agricultural use.
- Other areas along the roadway in the southern half of the site were developed for agricultural use from at least 1959 through 1971. The southernmost area included a building (likely an agricultural building) within the Avocado Site. These areas are shown on Figures 2 and 3. These areas likely had organochlorine pesticide use or storage. Residual concentrations of organochlorine pesticides may persist in the shallow soils in these areas. These areas should be sampled to determine the concentrations of pesticides in comparison to agency screening levels; however, in the absence of data, it can be assumed that the upper 1 foot of soil in these areas may require removal due to pesticide concentrations. Total petroleum hydrocarbon impacted soil may also be present around the building. It could be assumed that

approximately 1/5 of the building area may require removal to approximately 3 feet depth. The area of potential impacts from the building area is 1,100 square feet, resulting in a volume of potential impacts of 3,300 cubic feet (cf), or 122 cy.

- Between 1929 and 1947, a different style of agricultural use (possibly hay) is visible in the aerial photographs (Figure 4). During this time period, it is possible that arsenical pesticides were used in the fields. These areas generally overlap with the areas noted for the prior time period (1959 to 1971); however, the 1959 to 1971 agricultural use appeared to be on the sides of the roadways and the 1929 period hay fields covered more of the Avocado Site areas in the southern portion of the site. The total area of agricultural use during this time period or the 1959 to 1971 time period is approximately 240,000 square feet. Dudek assumes that approximately 1/3 of the area is impacted to an estimated depth of 1 foot. Therefore, the total area of potential impacts from assumed pesticide use in agricultural fields during the 1929 time period or the 1959 to 1971 time period is approximately 80,000 square feet, resulting in a volume of potential impacts of approximately 80,000 cf, or 2,963 cy (Figure 5).

Combining the potential impact volumes in the former building area and the agricultural fields results in an estimated total volume of potential impacts of 83,300 cf, or 3,085 cy.

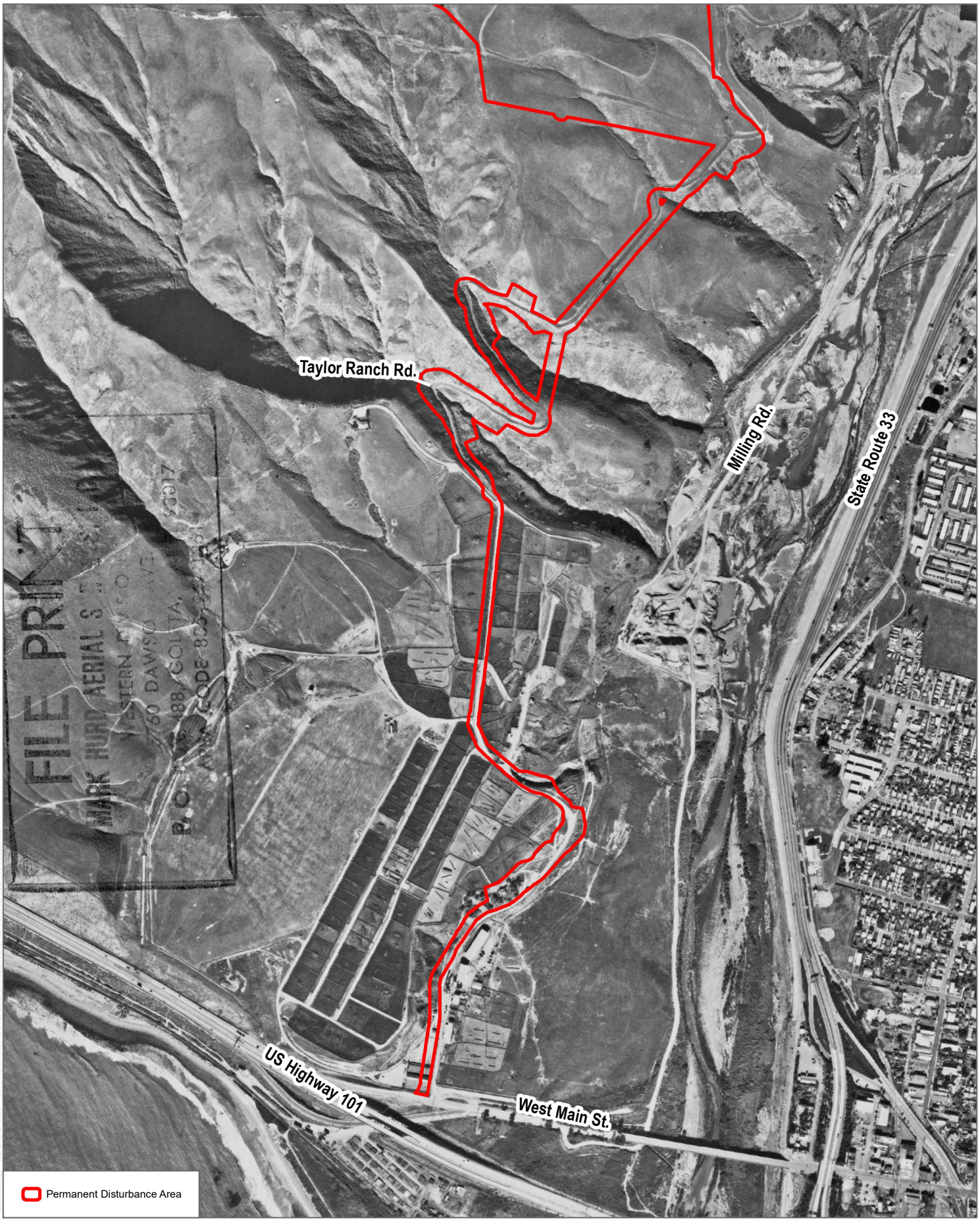

SOURCE: UCSB Frame Finder, 1970

DUDEK

0 500 1,000 Feet

FIGURE 2

1970 Aerial Photo of Avocado Site Alternative

Ventura Compressor Station Modernization Project (VCM Project) - Avocado Site Desktop Hazards Analysis

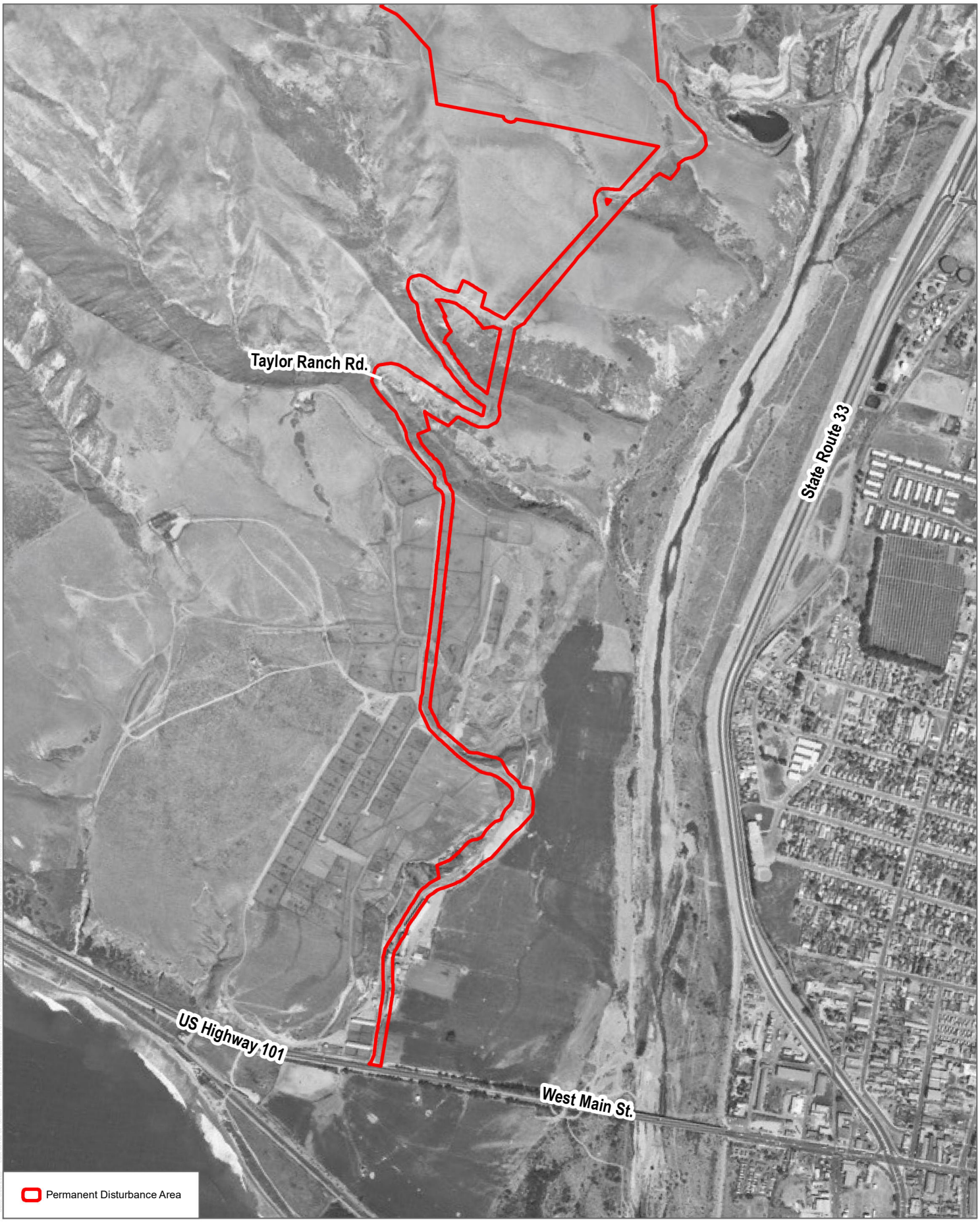

SOURCE: UCSB Frame Finder, 1959

DUDEK

0 500 1,000 Feet

FIGURE 3

1959 Aerial Photo of Avocado Site Alternative

Ventura Compressor Station Modernization Project (VCM Project) - Avocado Site Desktop Hazards Analysis

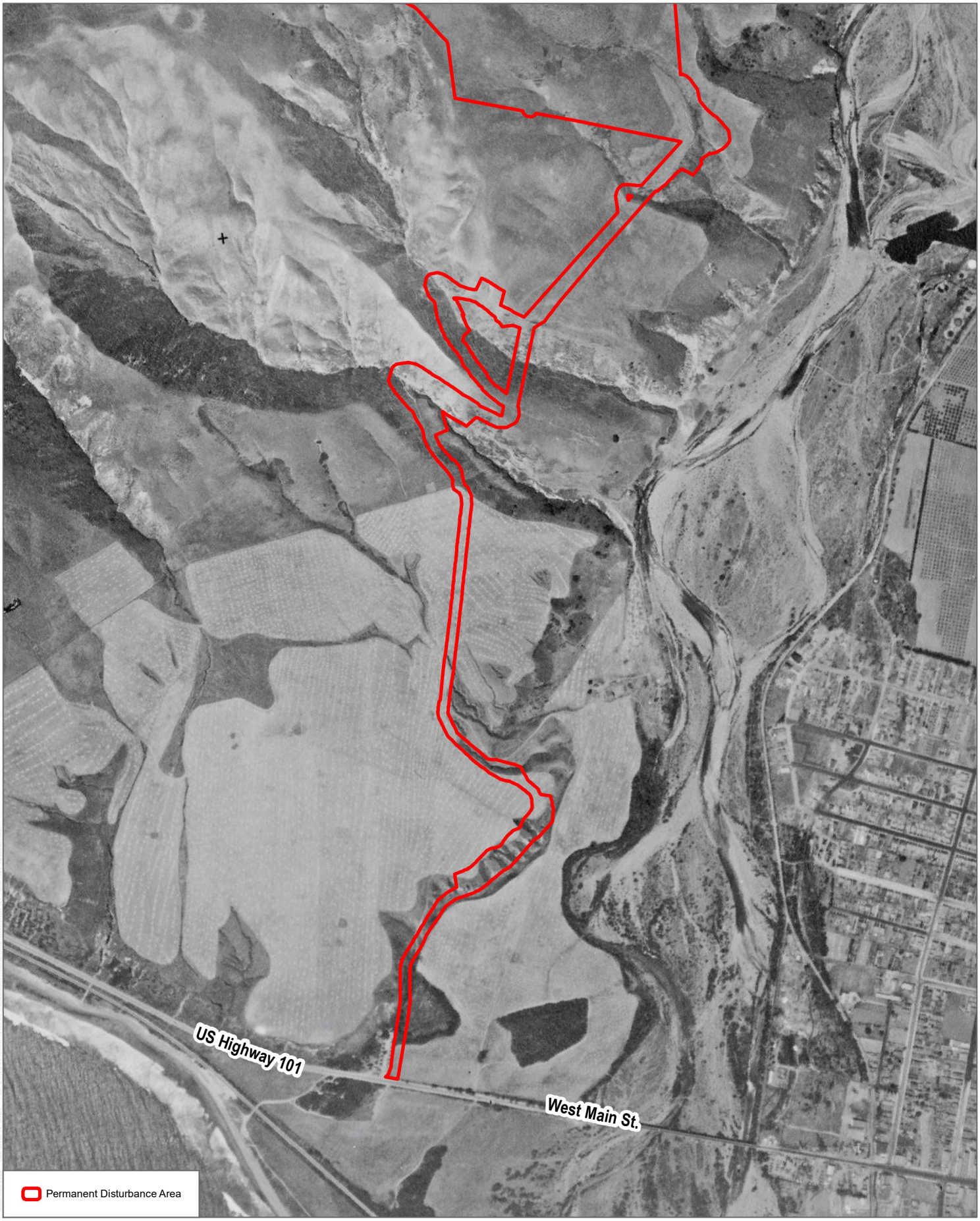

SOURCE: UCSB Frame Finder, 1929

DUDEK

0 500 1,000 Feet

FIGURE 4

1929 Aerial Photo of Avocado Site Alternative

Ventura Compressor Station Modernization Project (VCM Project) - Avocado Site Desktop Hazards Analysis

SOURCE: ESRI Imagery, 2025

DUDEK

0 500 1,000 Feet

FIGURE 5

Former Agricultural Land - Avocado Site Alternative

Ventura Compressor Station Modernization Project (VCM Project) - Avocado Site Desktop Hazards Analysis

10 Findings and Conclusions

Information gathered for this report indicated the following:

- The compressor station area of the Avocado Site was vacant and undeveloped land from as early as 1904 until grading/terracing was observed in 2010. By 2011, orchards were observed on the graded/terraced potions of the compressor station area.
- The Temporary Staging Area portion of the Avocado Site was vacant and undeveloped land from at least 1904 until between 1967 and 1978 when the area was first observed to be cultivated for agricultural purposes. The Temporary Staging Area has been used for such purposes from that time to the present day.
- The compressor station area of the Avocado Site is adjoined by a mix of vacant and undeveloped land to the north and west, and agricultural land (orchard) to the east and south.
- The Temporary Staging Area portion of the Avocado Site is adjoined by a mix of agricultural land to the north and east, vacant land and a road to the west, and a road and RV park to the south.
- Parts of the roadway/utility corridor portion of the Avocado Site have been used for agricultural purposes (fields and support structures) since as early as 1927.
- The southernmost portion of the roadway/utility corridor included a building (likely a building associated with agricultural operations) within the Avocado Site. These areas likely had organochlorine pesticide use or storage. Residual concentrations of organochlorine pesticides may persist in the shallow soils in these areas.

This assessment revealed the long-term agricultural use of the Temporary Staging Area of the Avocado Site may have resulted in elevated concentrations of pesticide-related compounds (organochlorine pesticides and metals) in shallow soils. Petroleum hydrocarbon impacts to soil may also be located near the structures on the southern portion of the Avocado Site.

The assessment revealed the potential presence of the following estimated impacted soils:

- Proposed Compressor Station Area – no anticipated soil impacts
- Roadway/Utility Corridor – approximately 3,085 cy of potentially impacted soils

11 Report Limitations

The findings and conclusions presented in this report are professional opinions based solely on the indicated data described in this report and our interpretation of the available historical information and documents reviewed. This desktop hazards assessment does not meet the burden of the ASTM Standard for Phase I environmental site assessments. Dudek makes no warranty as to the accuracy of statements made by others or the accuracy of information included in documentation reviewed in connection with this study. This study was not intended to be a definitive investigation of potential contamination at the Avocado Site, and the recommendations do not necessarily include all conditions that may be present. It is possible that conditions or contamination exist at the Avocado Site that have not been previously identified or that are not identified in this report.

No warranties or guarantees or representations, expressed or implied, are made by Dudek, except for the representation that this report has been prepared in accordance with current generally accepted practices and standards consistent with the level of care and skill exercised under similar circumstances by other professionals performing the same or similar services in the same or similar locality. The conclusions are intended exclusively for the purpose outlined herein and may not be suitable for, or relied upon, by others, and any use of this document is at the sole risk of the user, SoCalGas.

12 References

ASTM. 2022. *E2600-22, Standard Guide for Vapor Encroachment Screening on Property Involved in Real Estate Transactions.* West Conshohocken, Pennsylvania: ASTM International.

ASTM. 2023. *E2247-23, Standard Practice for Environmental Site Assessments: Phase I Environmental Site Assessment Process for Forestland or Rural Property*. West Conshohocken, Pennsylvania: ASTM International.

CalEPA (California Environmental Protection Agency). 2025. CalEPA Regulated Site Portal [online database]. Accessed March 20, 2025. https://siteportal.calepa.ca.gov/nsite/.

CalGEM (California Geologic Energy Management Division). 2025. Well Finder [online database]. Accessed April 23, 2025. https://www.conservation.ca.gov/calgem/Pages/WellFinder.aspx.

CalRecycle (California Department of Resources Recycling and Recovery). 2025. SWIS Facility/Site Search [online database]. Accessed April 21, 2025. https://www2.calrecycle.ca.gov/SolidWaste/Site/Search.

County of Ventura. 2025a. County of Ventura - Resource Management Agency. Online Records [online database]. Accessed May 5, 2025. https://rma.venturacounty.gov/divisions/environmental-health/online-records/.

County of Ventura. 2025b. "County of Ventura Planning" [online mapping application]. Accessed April 19, 2025. https://maps.ventura.org/whatsmyzoningGIS/?txtApn=133004003&btnSearch=Submit.

County of Ventura. 2025c. "County of Ventura Citizen Access" [online permit access]. Accessed March 19, 2025. https://rma.venturacounty.gov/divisions/building-and-safety/citizen-access/.

DOT (Department of Transportation). 2025. National Pipeline Mapping System Public Map Viewer [online map viewer]. Accessed April 21, 2025. https://pvnpms.phmsa.dot.gov/PublicViewer.

DTSC (Department of Toxic Substances Control). 2025. EnviroStor [online database]. Accessed April 24, 2025. https://www.envirostor.dtsc.ca.gov/public.

EPA (U.S. Environmental Protection Agency). 2024a. "Per- and Polyfluoroalkyl Substances (PFAS), Final PFAS National Primary Drinking Water Regulation." July 12, 2024. Accessed March 20, 2025. https://www.epa.gov/sdwa/and-polyfluoroalkyl-substances-pfas.

EPA. 2024b. *Consolidated List of Chemicals Subject to the Emergency Planning and Community Right-To-Know Act (EPCRA), Comprehensive Environmental Response, Compensation and Liability Act (CERCLA), and Section 112(r) of the Clean Air Act (CAA), Appendix H. List of PFOA and PFOS, and their Salts and Structural Isomers (By CAS Number)*. May 2024.

EPA. 2024c. "Regional Screening Levels (RSLs) – Generic Tables." November 25, 2024. Accessed March 20, 2025. https://www.epa.gov/risk/regional-screening-levels-rsls-generic-tables.

Google Earth. 2025. Aerial images of the Avocado Site. Accessed April 23, 2025. https://www.google.com/earth/.

Historic Aerials. 2025. Topographic Maps of the Avocado Site. Accessed August 4, 2025.

ITRC (Interstate Technology and Regulatory Council). 2023. *Technical/Regulatory Guidance: Per- and Polyfluoroalkyl Substances (PFAS).* September 2023. Accessed March 20, 2025. https://pfas-1.itrcweb.org/wp-content/uploads/2023/12/Full-PFAS-Guidance-12.11.2023.pdf.

LA RWQCB (Los Angeles Regional Water Quality Control Board). 1996. Underground Storage Tank Case Review Form – Fergusen & Fergusen – 85 Julian Street, Ventura, CA, 93001. September 9, 1996. https://documents.geotracker.waterboards.ca.gov/regulators/deliverable_documents/3309430778/85%20Julian%20St%20(1996).pdf.

LA RWQCB. 1997. Underground Storage Tank Case Review Form – Halliburton/Lowe Trust – 250 West Lewis Street, Ventura, CA. September 11, 1997. https://documents.geotracker.waterboards.ca.gov/regulators/deliverable_documents/5197705924/350%20W.%20Lewis%20St,%20Ventura%20(1997).pdf.

SFB RWQCB. 2024. "PFAS Fact Sheet." May 14, 2024. Accessed March 20, 2025. https://www.waterboards.ca.gov/sanfranciscobay/water_issues/programs/PFAS/PFAS_Fact_Sheet_May_2024.pdf.

SWRCB (State Water Resources Control Board). 2024. "PFAS DDW General Orders." Updated March 2024. Accessed March 20, 2025. https://www.waterboards.ca.gov/drinking_water/certlic/drinkingwater/pfas_ddw_general_order/.

SWRCB. 2025a. GAMA (Groundwater Ambient Monitoring and Assessment Program) Groundwater Information System [online tools]. Accessed April 24, 2025. https://www.waterboards.ca.gov/water_issues/programs/gama/online_tools.html.

SWRCB. 2025b. GeoTracker [online database]. Accessed April 25, 2025. https://geotracker.waterboards.ca.gov.

SWRCB. 2025c. "GeoTracker PFAS Map" [online database]. Accessed March 20, 2025. https://geotracker.waterboards.ca.gov/map/pfas_map.

UCSB (University of California Santa Barbara). 2025. Frame Finder [online tools]. Accessed June 26, 2025. https://mil.library.ucsb.edu/ap_indexes/FrameFinder/.

Appendix A
Historical Topographic Maps

Avocado Main Property

Not Reported

Ventura, CA 93001

Inquiry Number: 7963569.4

April 18, 2025

EDR Historical Topo Map Report

with QuadMatch™

6 Armstrong Road, 4th floor
Shelton, CT 06484
Toll Free: 800.352.0050
www.edrnet.com

EDR Historical Topo Map Report

04/18/25

Site Name:

Avocado Main Property
Not Reported
Ventura, CA 93001
EDR Inquiry # 7963569.4

Client Name:

DUDEK
605 Third Street
Encinitas, CA 92024
Contact: Stephanie Chao

EDR Topographic Map Library has been searched by EDR and maps covering the target property location as provided by DUDEK were identified for the years listed below. EDR's Historical Topo Map Report is designed to assist professionals in evaluating potential liability on a target property resulting from past activities. EDRs Historical Topo Map Report includes a search of a collection of public and private color historical topographic maps, dating back to the late 1800s.

Search Results:

P.O.# 13161.08-07

Project: SCG Avocado Main Property

Coordinates:

Latitude:	34.304523 34° 18' 16" North
Longitude:	-119.311797 -119° 18' 42" West
UTM Zone:	Zone 11 North
UTM X Meters:	287254.17
UTM Y Meters:	3798341.43
Elevation:	589.15' above sea level

Maps Provided:

2022	1904
2018	
2015	
2012	
1967	
1951	
1948	
1941	

Disclaimer - Copyright and Trademark Notice

This Report contains certain information obtained from a variety of public and other sources reasonably available to Environmental Data Resources, LLC. It cannot be concluded from this Report that coverage information for the target and surrounding properties does not exist from other sources. This Report is provided on an "AS IS", "AS AVAILABLE" basis. NO WARRANTY EXPRESS OR IMPLIED IS MADE WHATSOEVER IN CONNECTION WITH THIS REPORT. ENVIRONMENTAL DATA RESOURCES, LLC AND ITS SUBSIDIARIES, AFFILIATES AND THIRD PARTY SUPPLIERS DISCLAIM ALL WARRANTIES, OF ANY KIND OR NATURE, EXPRESS OR IMPLIED, ARISING OUT OF OR RELATED TO THIS REPORT OR ANY OF THE DATA AND INFORMATION PROVIDED IN THIS REPORT, INCLUDING WITHOUT LIMITATION, ANY WARRANTIES REGARDING ACCURACY, QUALITY, CORRECTNESS, COMPLETENESS, COMPREHENSIVENESS, SUITABILITY, MERCHANTABILITY, FITNESS FOR A PARTICULAR PURPOSE, TITLE, NON-INFRINGEMENT, MISAPPROPRIATION, OR OTHERWISE. ALL RISK IS ASSUMED BY THE USER. IN NO EVENT SHALL ENVIRONMENTAL DATA RESOURCES, LLC OR ITS SUBSIDIARIES, AFFILIATES OR THIRD PARTY SUPPLIERS BE LIABLE TO ANYONE FOR ANY DIRECT, INCIDENTAL, INDIRECT, SPECIAL, CONSEQUENTIAL OR OTHER DAMAGES OF ANY TYPE OR KIND (INCLUDING BUT NOT LIMITED TO LOSS OF PROFITS, LOSS OF USE, OR LOSS OF DATA), ARISING OUT OF OR IN ANY WAY CONNECTED WITH THIS REPORT OR ANY OF THE DATA AND INFORMATION PROVIDED IN THIS REPORT. Any analyses, estimates, ratings, environmental risk levels, or risk codes provided in this Report are provided for illustrative purposes only, and are not intended to provide, nor should they be interpreted as providing any facts regarding, or prediction or forecast of, any environmental risk for any property. Only an assessment performed by a qualified environmental professional can provide findings, opinions or conclusions regarding the environmental risk or conditions in, on or at any property.

Copyright 2025 by Environmental Data Resources, Inc. All rights reserved. Reproduction in any media or format, in whole or in part, of any report or map of Environmental Data Resources, Inc., or its affiliates, is prohibited without prior written permission.

EDR and its logos (including Sanborn and Sanborn Map) are trademarks of Environmental Data Resources, LLC or its affiliates. All other trademarks used herein are the property of their respective owners.

Topo Sheet Key

This EDR Topo Map Report is based upon the following USGS topographic map sheets.

2022 Source Sheets

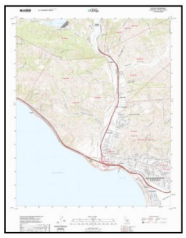

Ventura
2022
7.5-minute, 24000

2018 Source Sheets

Ventura
2018
7.5-minute, 24000

2015 Source Sheets

Ventura
2015
7.5-minute, 24000

2012 Source Sheets

Ventura
2012
7.5-minute, 24000

Topo Sheet Key

This EDR Topo Map Report is based upon the following USGS topographic map sheets.

1967 Source Sheets

Ventura
1967
7.5-minute, 24000
Aerial Photo Revised 1967

1951 Source Sheets

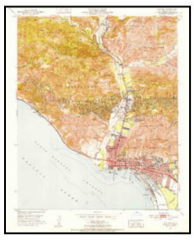

Ventura
1951
7.5-minute, 24000
Aerial Photo Revised 1947

1948 Source Sheets

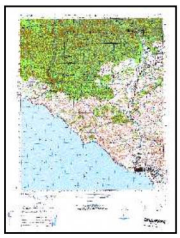

VENTURA
1948
15-minute, 50000

1941 Source Sheets

Ventura
1941
15-minute, 62500
Aerial Photo Revised 1941

Topo Sheet Key

This EDR Topo Map Report is based upon the following USGS topographic map sheets.

1904 Source Sheets

Ventura
1904
15-minute, 62500

Historical Topo Map

2022

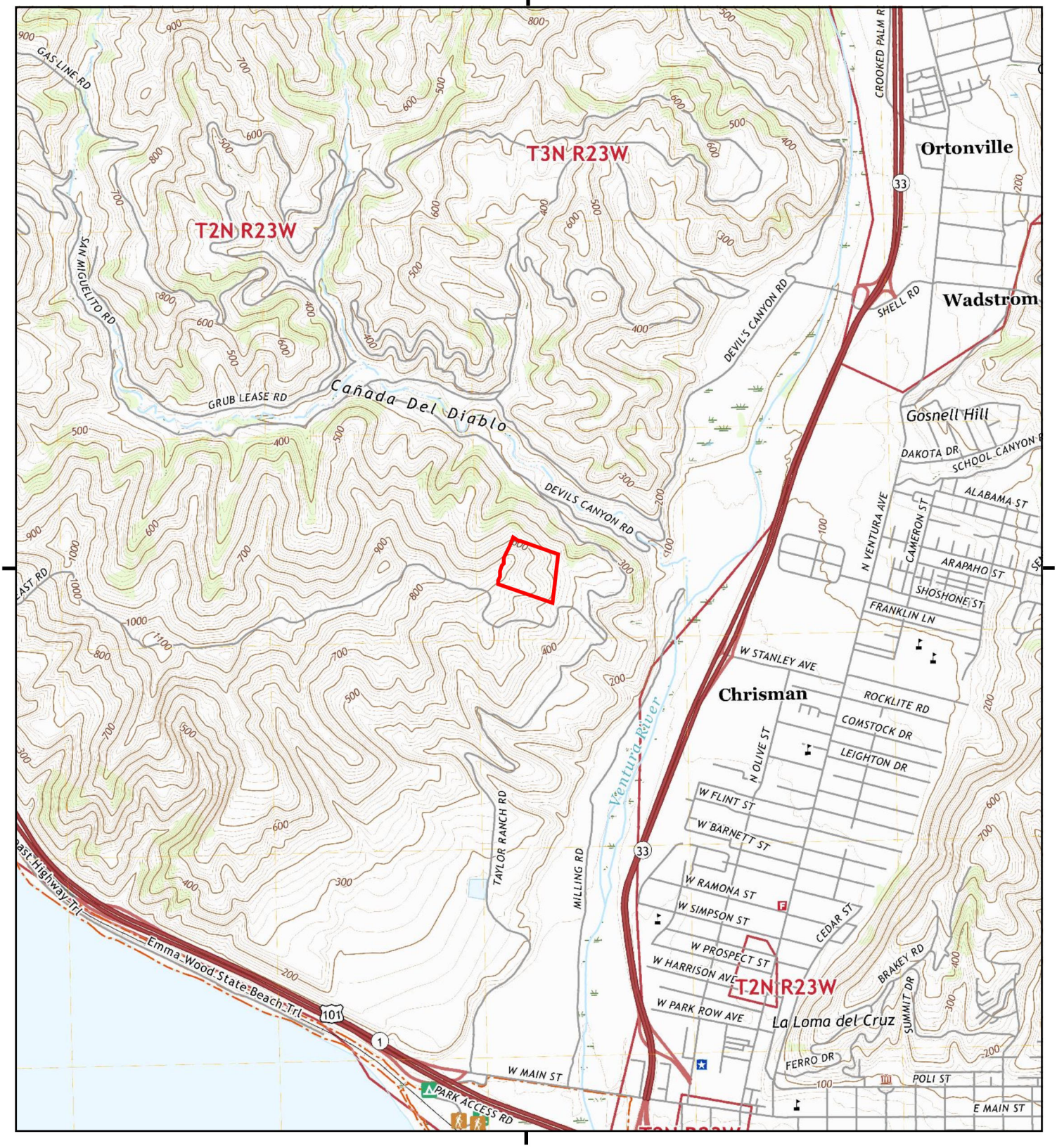

This report includes information from the following map sheet(s).

0 Miles 0.25 0.5 1 1.5

NW N NE
W E
SW S SE

TP, Ventura, 2022, 7.5-minute

SITE NAME: Avocado Main Property
ADDRESS: Not Reported
Ventura, CA 93001
CLIENT: DUDEK

N

Historical Topo Map

2018

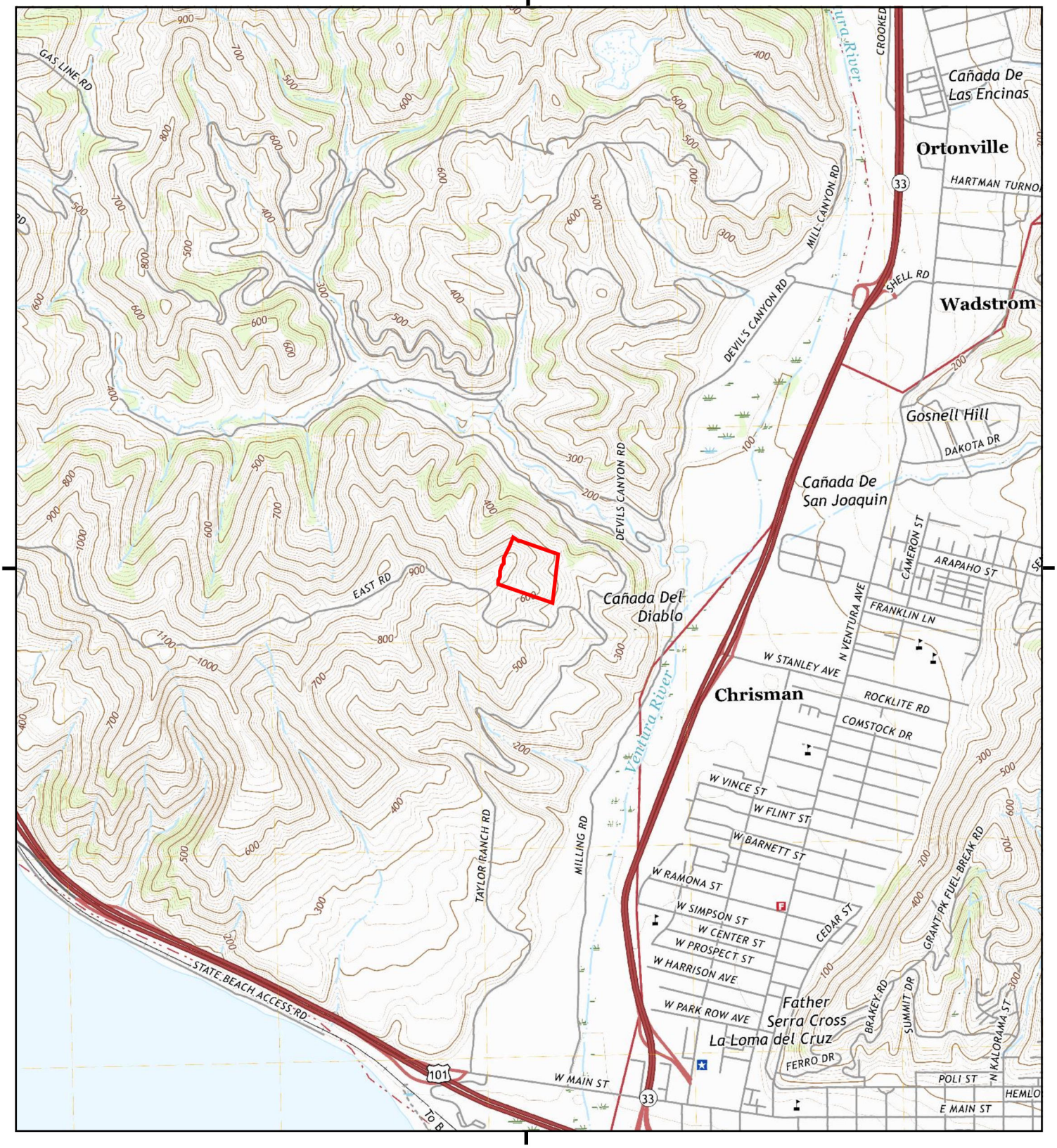

This report includes information from the following map sheet(s).

0 Miles 0.25 0.5 1 1.5

NW N NE
W E
SW S SE

TP, Ventura, 2018, 7.5-minute

SITE NAME: Avocado Main Property
ADDRESS: Not Reported
Ventura, CA 93001
CLIENT: DUDEK

N

Historical Topo Map

2015

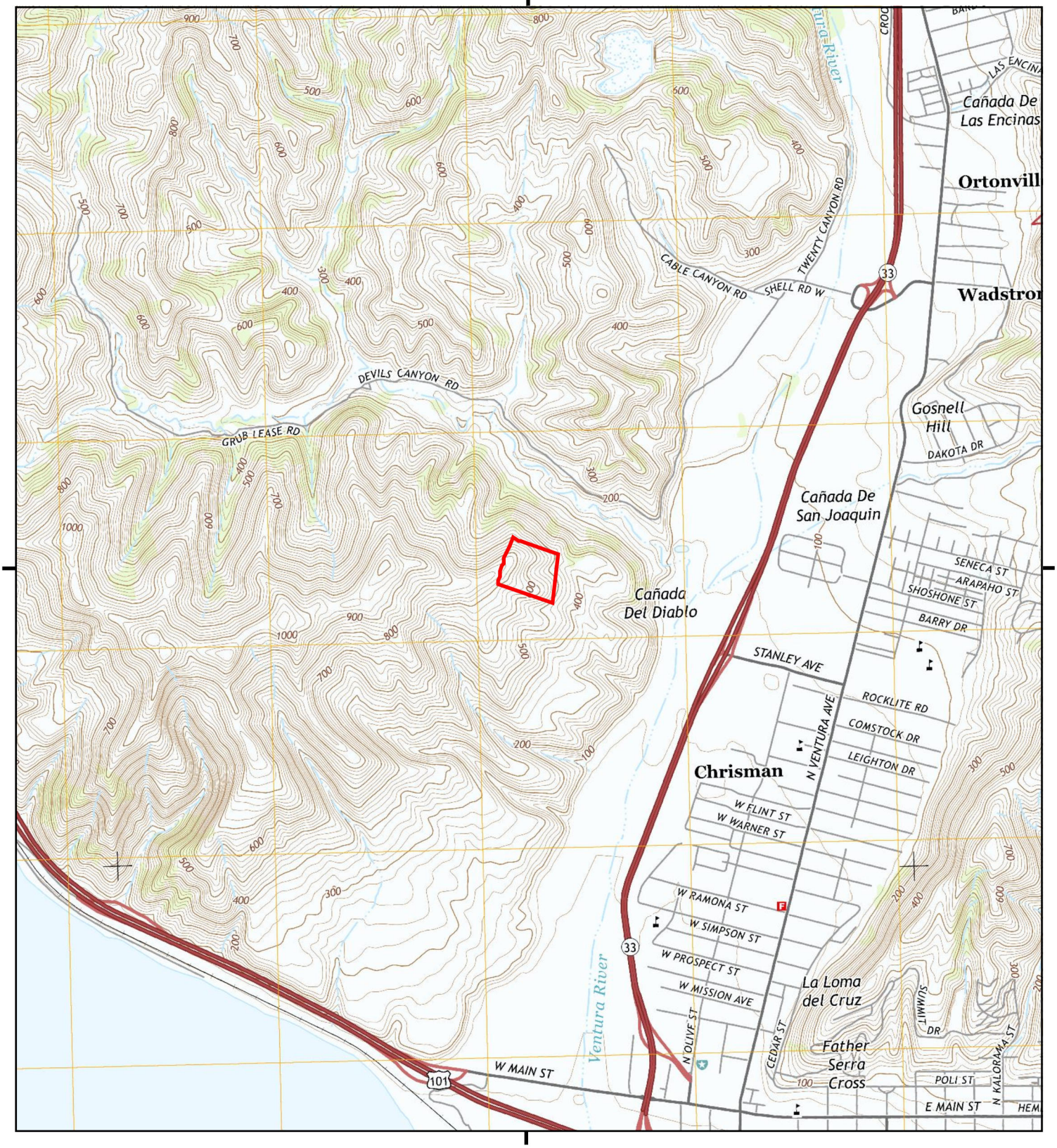

This report includes information from the following map sheet(s).

0 Miles 0.25 0.5 1 1.5

NW N NE
W E
SW S SE

TP, Ventura, 2015, 7.5-minute

SITE NAME: Avocado Main Property
ADDRESS: Not Reported
Ventura, CA 93001
CLIENT: DUDEK

N

Historical Topo Map

2012

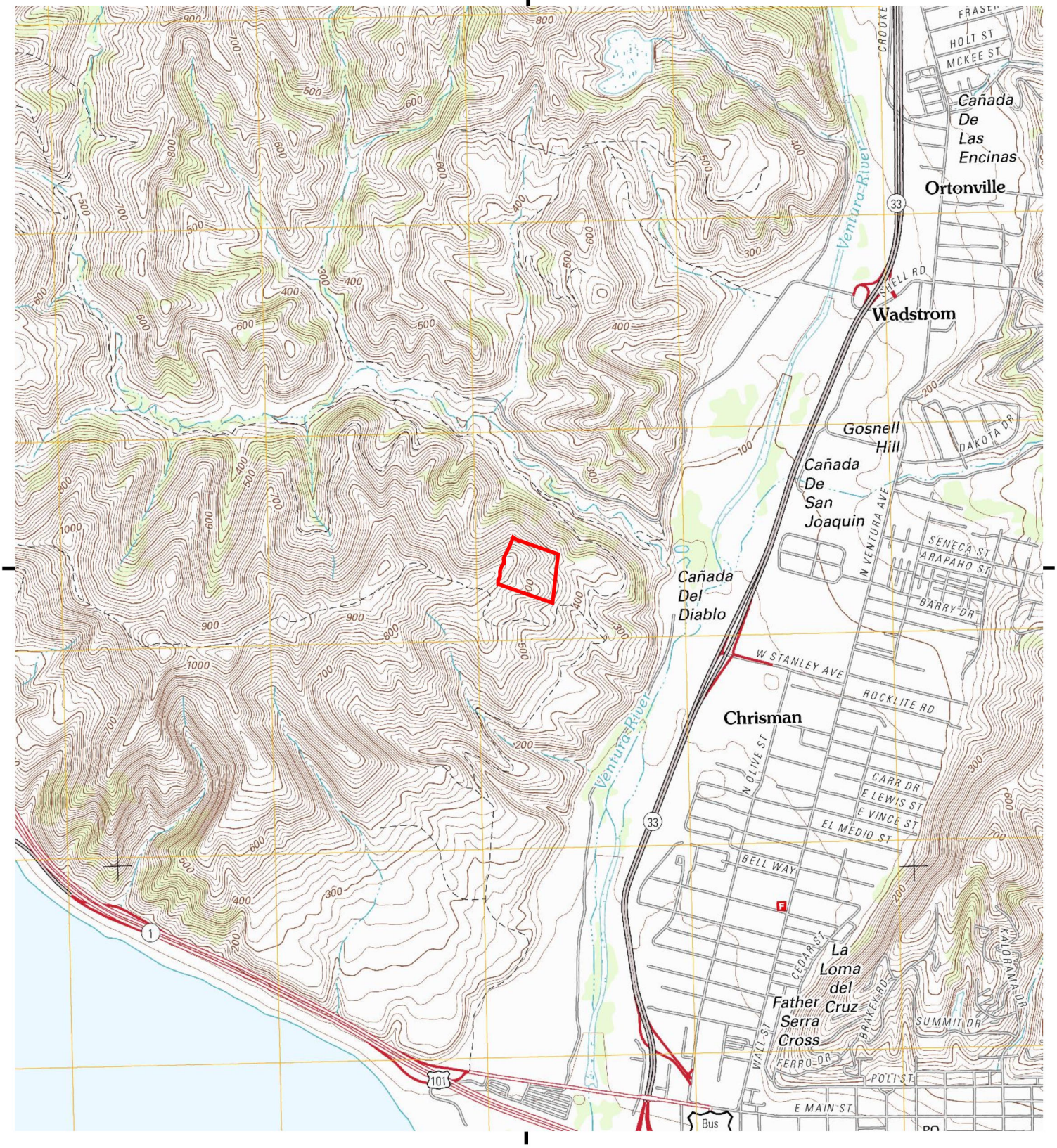

This report includes information from the following map sheet(s).

0 Miles 0.25 0.5 1 1.5

NW N NE
W E
SW S SE

TP, Ventura, 2012, 7.5-minute

SITE NAME: Avocado Main Property
ADDRESS: Not Reported
Ventura, CA 93001
CLIENT: DUDEK

N

Historical Topo Map

1967

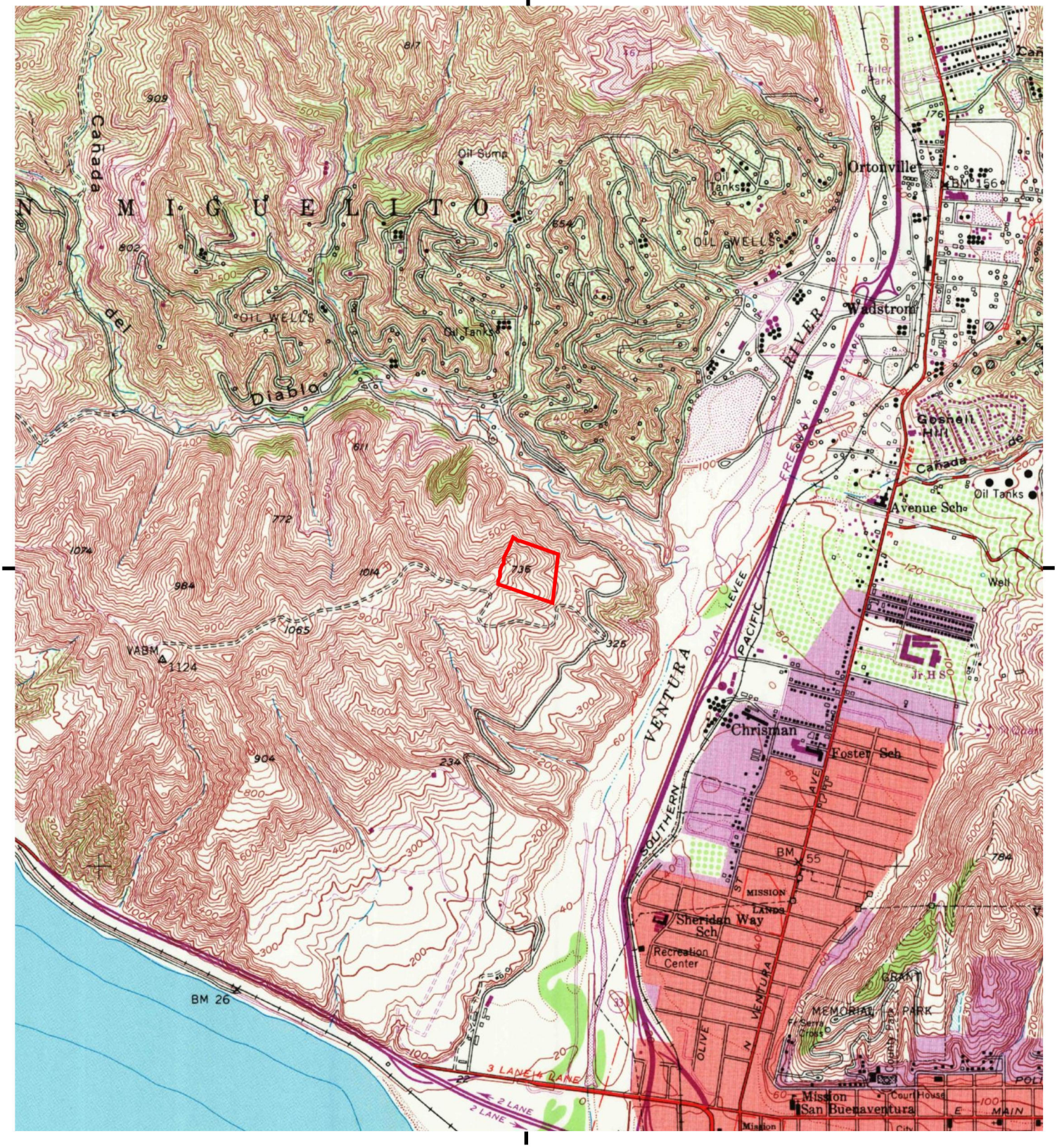

This report includes information from the following map sheet(s).

0 Miles 0.25 0.5 1 1.5

NW N NE
W E
SW S SE

TP, Ventura, 1967, 7.5-minute

SITE NAME: Avocado Main Property
ADDRESS: Not Reported
Ventura, CA 93001
CLIENT: DUDEK

N

Historical Topo Map

1951

This report includes information from the following map sheet(s).

0 Miles 0.25 0.5 1 1.5

NW N NE
W E
SW S SE

TP, Ventura, 1951, 7.5-minute

SITE NAME: Avocado Main Property
ADDRESS: Not Reported
Ventura, CA 93001
CLIENT: DUDEK

N

Historical Topo Map

1948

This report includes information from the following map sheet(s).

0 Miles 0.25 0.5 1 1.5

NW N NE
W E
SW S SE

TP, VENTURA, 1948, 15-minute

SITE NAME: Avocado Main Property
ADDRESS: Not Reported
Ventura, CA 93001
CLIENT: DUDEK

N

This report includes information from the following map sheet(s).

0 Miles 0.25 0.5 1 1.5

NW N NE
W E
SW S SE

TP, Ventura, 1941, 15-minute

SITE NAME: Avocado Main Property
ADDRESS: Not Reported
Ventura, CA 93001
CLIENT: DUDEK

N

This report includes information from the following map sheet(s).

0 Miles 0.25 0.5 1 1.5

NW N NE
W E
SW S SE

TP, Ventura, 1904, 15-minute

SITE NAME: Avocado Main Property
ADDRESS: Not Reported
Ventura, CA 93001
CLIENT: DUDEK

N

Avocado Staging Area

No Address

Ventura, CA 93001

Inquiry Number: 7963572.4

April 18, 2025

EDR Historical Topo Map Report

with QuadMatch™

6 Armstrong Road, 4th floor
Shelton, CT 06484
Toll Free: 800.352.0050
www.edrnet.com

EDR Historical Topo Map Report

04/18/25

Site Name:

Avocado Staging Area
No Address
Ventura, CA 93001
EDR Inquiry # 7963572.4

Client Name:

DUDEK
605 Third Street
Encinitas, CA 92024
Contact: Stephanie Chao

EDR Topographic Map Library has been searched by EDR and maps covering the target property location as provided by DUDEK were identified for the years listed below. EDR's Historical Topo Map Report is designed to assist professionals in evaluating potential liability on a target property resulting from past activities. EDRs Historical Topo Map Report includes a search of a collection of public and private color historical topographic maps, dating back to the late 1800s.

Search Results:

P.O.# 13161.08-07

Project: SCG Avocado Staging Area

Coordinates:

Latitude:	34.28325 34° 17' 0" North
Longitude:	-119.313529 -119° 18' 49" West
UTM Zone:	Zone 11 North
UTM X Meters:	287041.04
UTM Y Meters:	3795985.53
Elevation:	26.10' above sea level

Maps Provided:

2022	1904
2018	
2015	
2012	
1967	
1951	
1948	
1941	

Disclaimer - Copyright and Trademark Notice

This Report contains certain information obtained from a variety of public and other sources reasonably available to Environmental Data Resources, LLC. It cannot be concluded from this Report that coverage information for the target and surrounding properties does not exist from other sources. This Report is provided on an "AS IS", "AS AVAILABLE" basis. NO WARRANTY EXPRESS OR IMPLIED IS MADE WHATSOEVER IN CONNECTION WITH THIS REPORT. ENVIRONMENTAL DATA RESOURCES, LLC AND ITS SUBSIDIARIES, AFFILIATES AND THIRD PARTY SUPPLIERS DISCLAIM ALL WARRANTIES, OF ANY KIND OR NATURE, EXPRESS OR IMPLIED, ARISING OUT OF OR RELATED TO THIS REPORT OR ANY OF THE DATA AND INFORMATION PROVIDED IN THIS REPORT, INCLUDING WITHOUT LIMITATION, ANY WARRANTIES REGARDING ACCURACY, QUALITY, CORRECTNESS, COMPLETENESS, COMPREHENSIVENESS, SUITABILITY, MERCHANTABILITY, FITNESS FOR A PARTICULAR PURPOSE, TITLE, NON-INFRINGEMENT, MISAPPROPRIATION, OR OTHERWISE. ALL RISK IS ASSUMED BY THE USER. IN NO EVENT SHALL ENVIRONMENTAL DATA RESOURCES, LLC OR ITS SUBSIDIARIES, AFFILIATES OR THIRD PARTY SUPPLIERS BE LIABLE TO ANYONE FOR ANY DIRECT, INCIDENTAL, INDIRECT, SPECIAL, CONSEQUENTIAL OR OTHER DAMAGES OF ANY TYPE OR KIND (INCLUDING BUT NOT LIMITED TO LOSS OF PROFITS, LOSS OF USE, OR LOSS OF DATA), ARISING OUT OF OR IN ANY WAY CONNECTED WITH THIS REPORT OR ANY OF THE DATA AND INFORMATION PROVIDED IN THIS REPORT. Any analyses, estimates, ratings, environmental risk levels, or risk codes provided in this Report are provided for illustrative purposes only, and are not intended to provide, nor should they be interpreted as providing any facts regarding, or prediction or forecast of, any environmental risk for any property. Only an assessment performed by a qualified environmental professional can provide findings, opinions or conclusions regarding the environmental risk or conditions in, on or at any property.

Copyright 2025 by Environmental Data Resources, Inc. All rights reserved. Reproduction in any media or format, in whole or in part, of any report or map of Environmental Data Resources, Inc., or its affiliates, is prohibited without prior written permission.

EDR and its logos (including Sanborn and Sanborn Map) are trademarks of Environmental Data Resources, LLC or its affiliates. All other trademarks used herein are the property of their respective owners.

Topo Sheet Key

This EDR Topo Map Report is based upon the following USGS topographic map sheets.

2022 Source Sheets

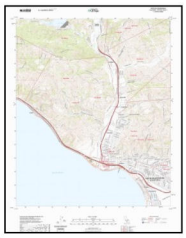

Ventura
2022
7.5-minute, 24000

2018 Source Sheets

Ventura
2018
7.5-minute, 24000

2015 Source Sheets

Ventura
2015
7.5-minute, 24000

2012 Source Sheets

Ventura
2012
7.5-minute, 24000

Topo Sheet Key

This EDR Topo Map Report is based upon the following USGS topographic map sheets.

1967 Source Sheets

Ventura
1967
7.5-minute, 24000
Aerial Photo Revised 1967

1951 Source Sheets

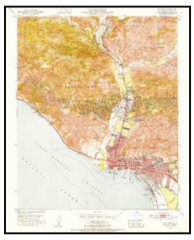

Ventura
1951
7.5-minute, 24000
Aerial Photo Revised 1947

1948 Source Sheets

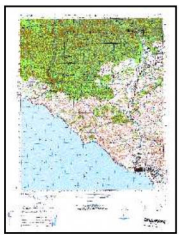

VENTURA
1948
15-minute, 50000

1941 Source Sheets

Ventura
1941
15-minute, 62500
Aerial Photo Revised 1941

Topo Sheet Key

This EDR Topo Map Report is based upon the following USGS topographic map sheets.

1904 Source Sheets

Ventura
1904
15-minute, 62500

Historical Topo Map

2022

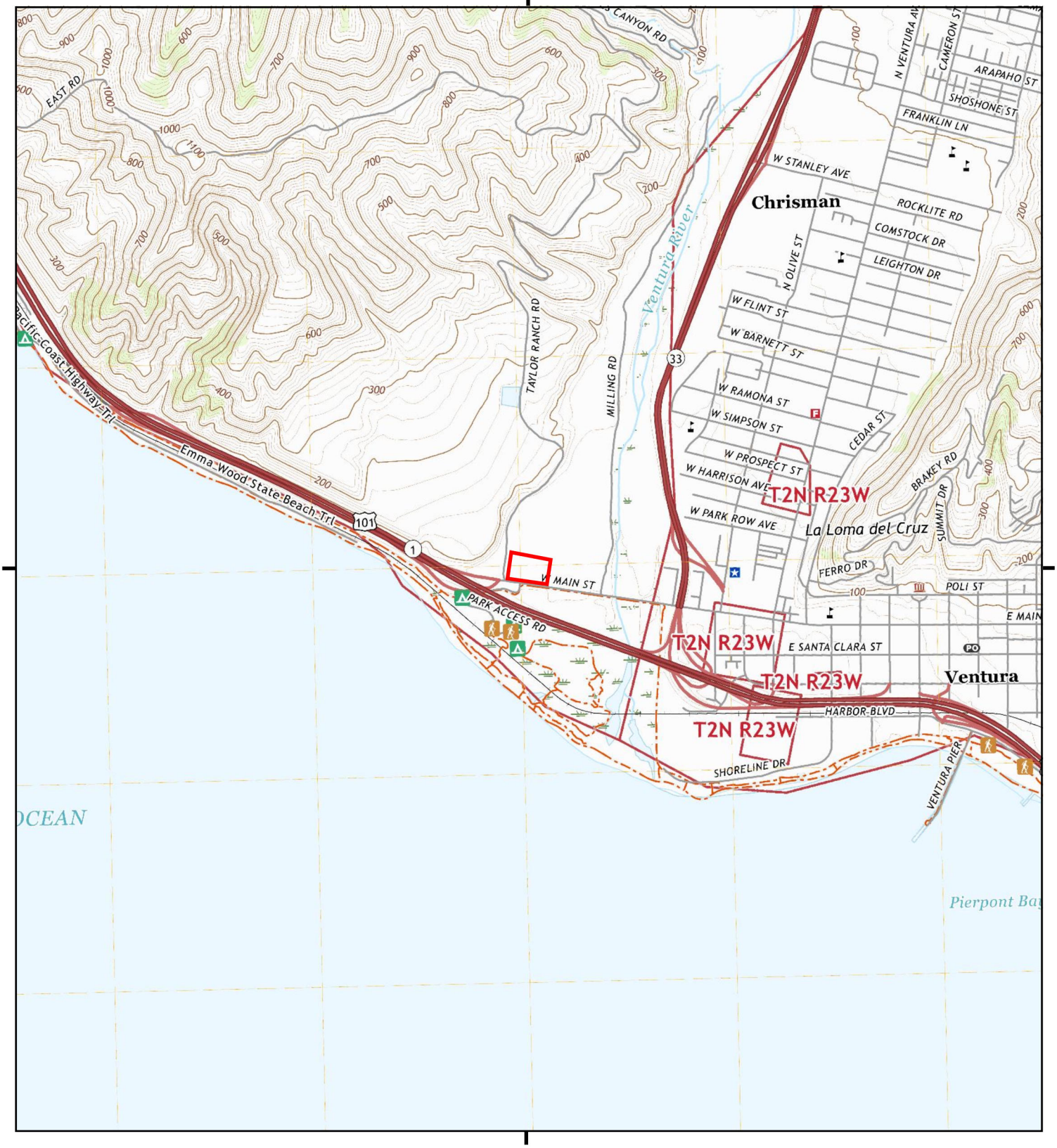

This report includes information from the following map sheet(s).

0 Miles 0.25 0.5 1 1.5

NW N NE
W E
SW S SE

TP, Ventura, 2022, 7.5-minute

SITE NAME: Avocado Staging Area
ADDRESS: No Address
Ventura, CA 93001
CLIENT: DUDEK

N

Historical Topo Map

2018

This report includes information from the following map sheet(s).

0 Miles 0.25 0.5 1 1.5

NW N NE
W E
SW S SE

TP, Ventura, 2018, 7.5-minute

SITE NAME: Avocado Staging Area
ADDRESS: No Address
Ventura, CA 93001
CLIENT: DUDEK

N

Historical Topo Map

2015

This report includes information from the following map sheet(s).

0 Miles 0.25 0.5 1 1.5

NW N NE
W E
SW S SE

TP, Ventura, 2015, 7.5-minute

SITE NAME: Avocado Staging Area
ADDRESS: No Address
Ventura, CA 93001
CLIENT: DUDEK

N

Historical Topo Map

2012

This report includes information from the following map sheet(s).

0 Miles 0.25 0.5 1 1.5

NW N NE
W E
SW S SE

TP, Ventura, 2012, 7.5-minute

SITE NAME: Avocado Staging Area
ADDRESS: No Address
Ventura, CA 93001
CLIENT: DUDEK

N

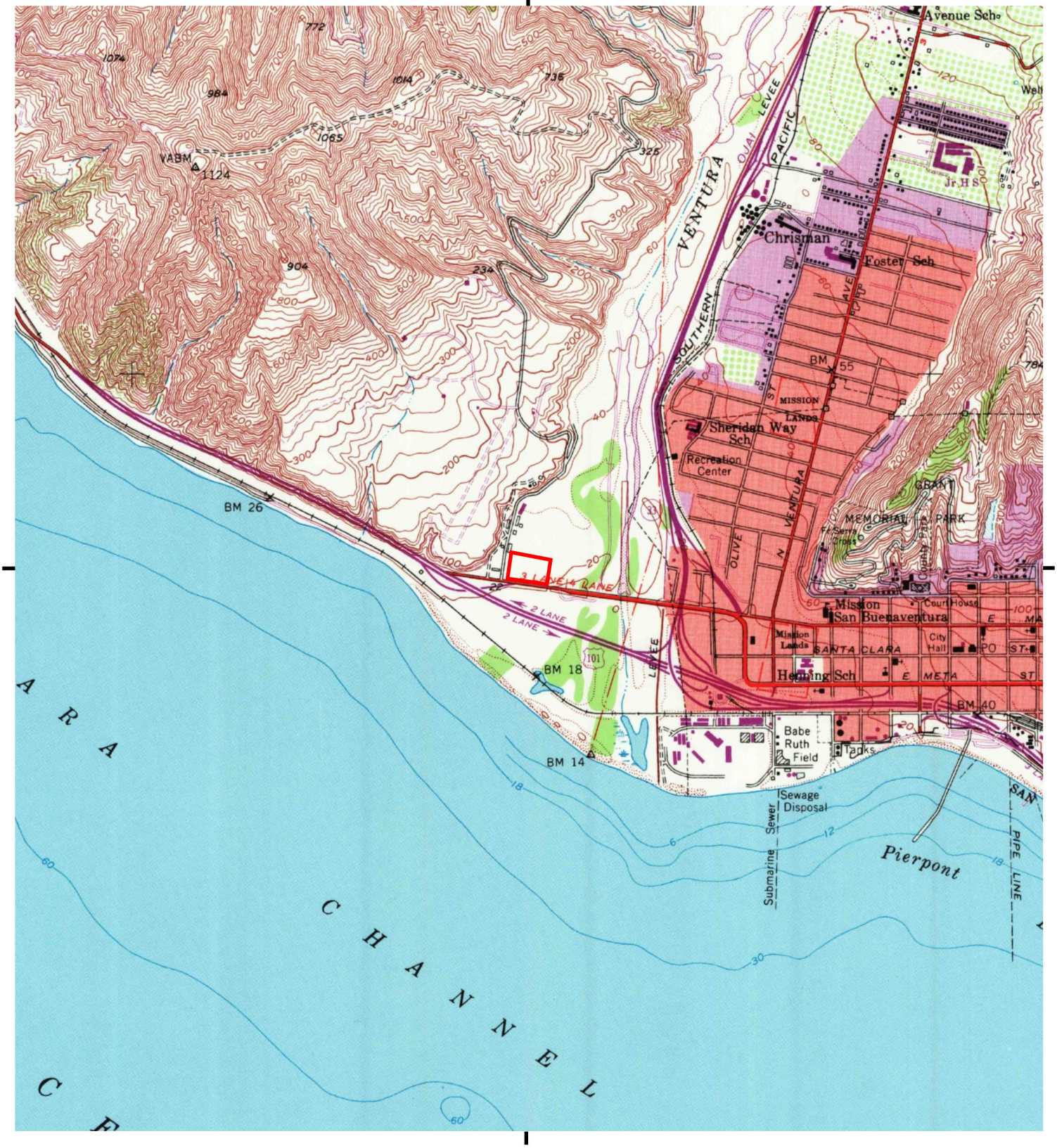

This report includes information from the following map sheet(s).

0 Miles 0.25 0.5 1 1.5

NW N NE
W E
SW S SE

TP, Ventura, 1967, 7.5-minute

SITE NAME: Avocado Staging Area
ADDRESS: No Address
Ventura, CA 93001
CLIENT: DUDEK

N

Historical Topo Map

1951

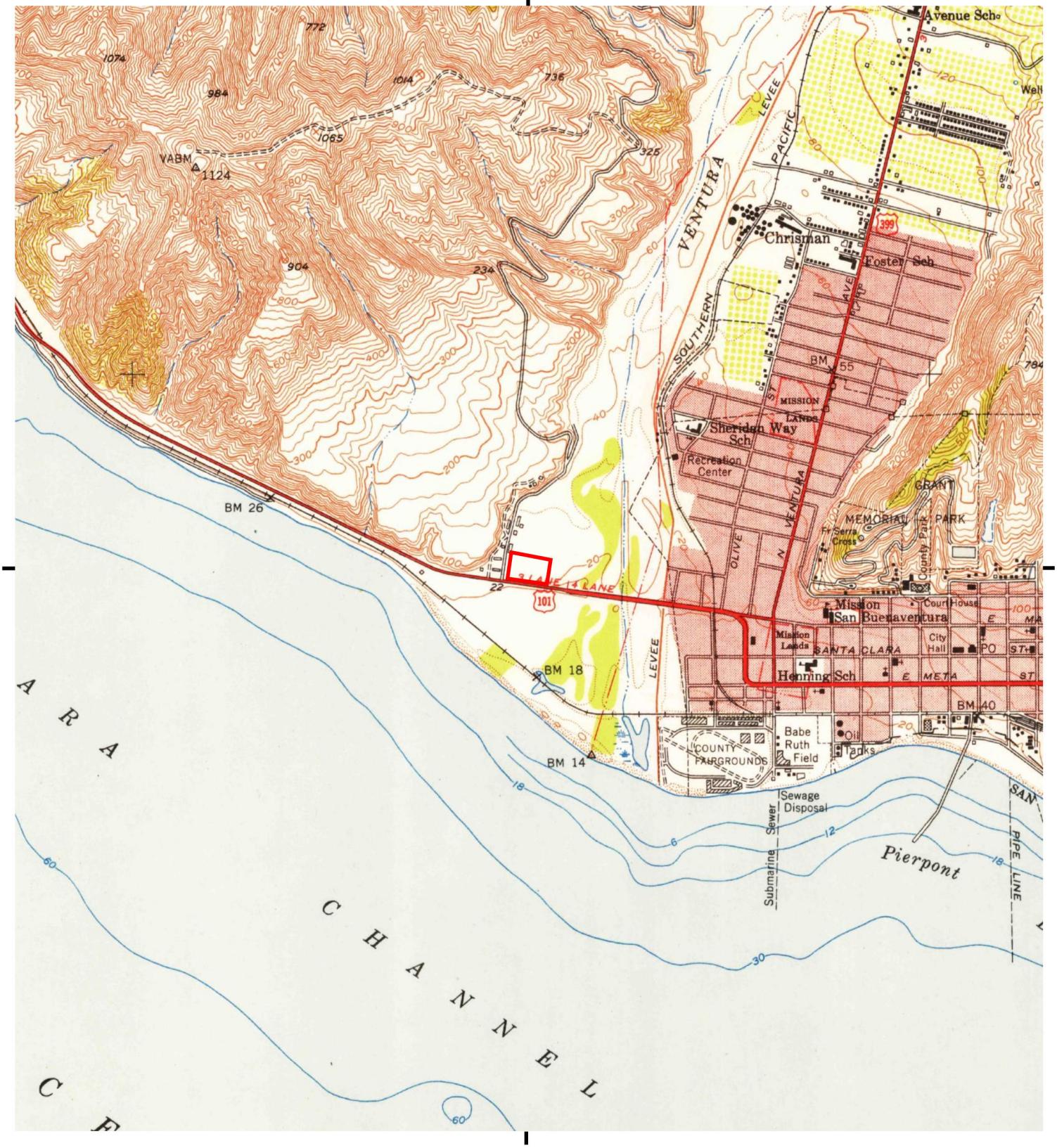

This report includes information from the following map sheet(s).

0 Miles 0.25 0.5 1 1.5

NW N NE
W E
SW S SE

TP, Ventura, 1951, 7.5-minute

SITE NAME: Avocado Staging Area
ADDRESS: No Address
Ventura, CA 93001
CLIENT: DUDEK

N

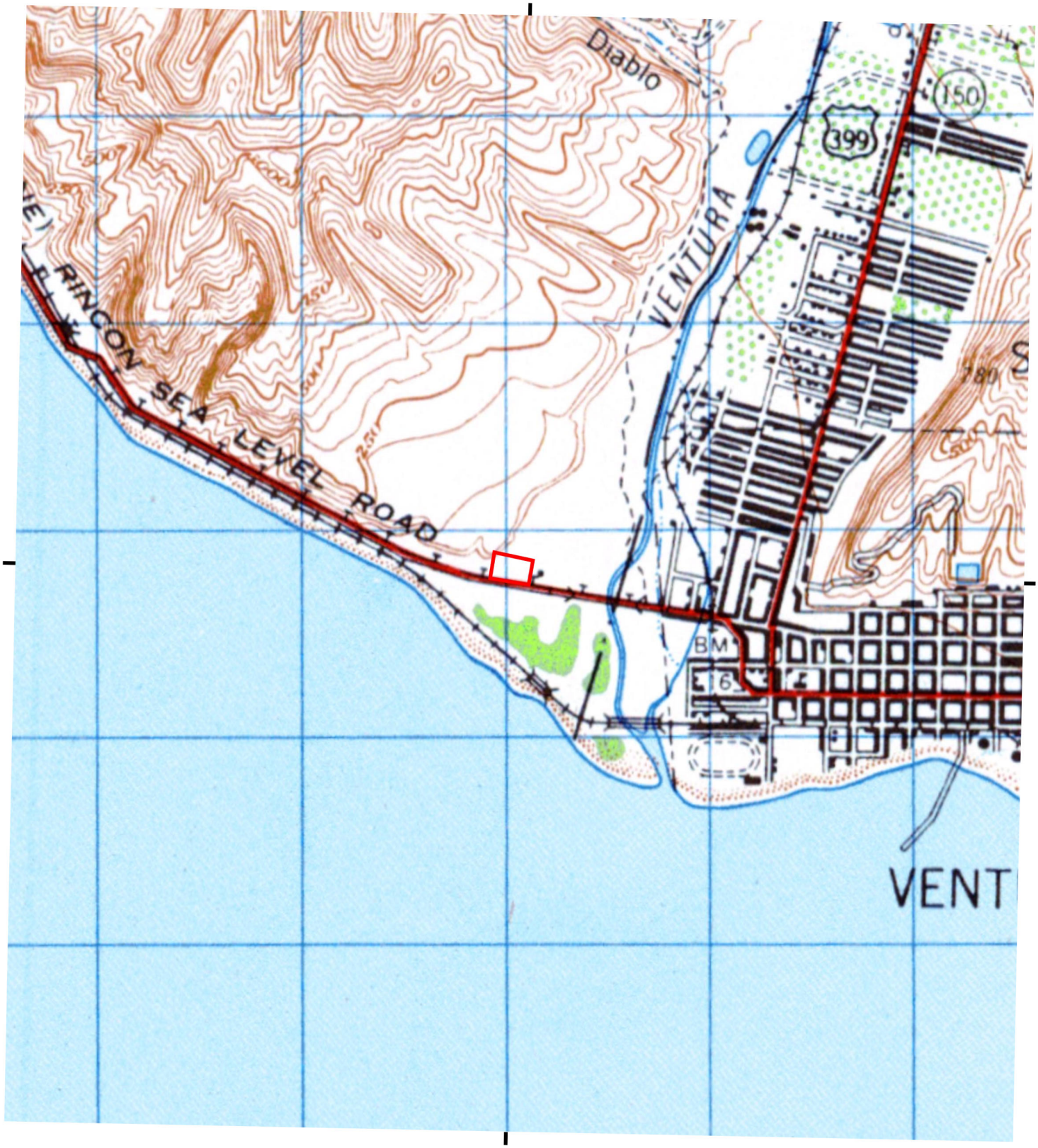

This report includes information from the following map sheet(s).

0 Miles 0.25 0.5 1 1.5

NW N NE
W E
SW S SE

TP, VENTURA, 1948, 15-minute

SITE NAME: Avocado Staging Area
ADDRESS: No Address
Ventura, CA 93001
CLIENT: DUDEK

N

Historical Topo Map

1941

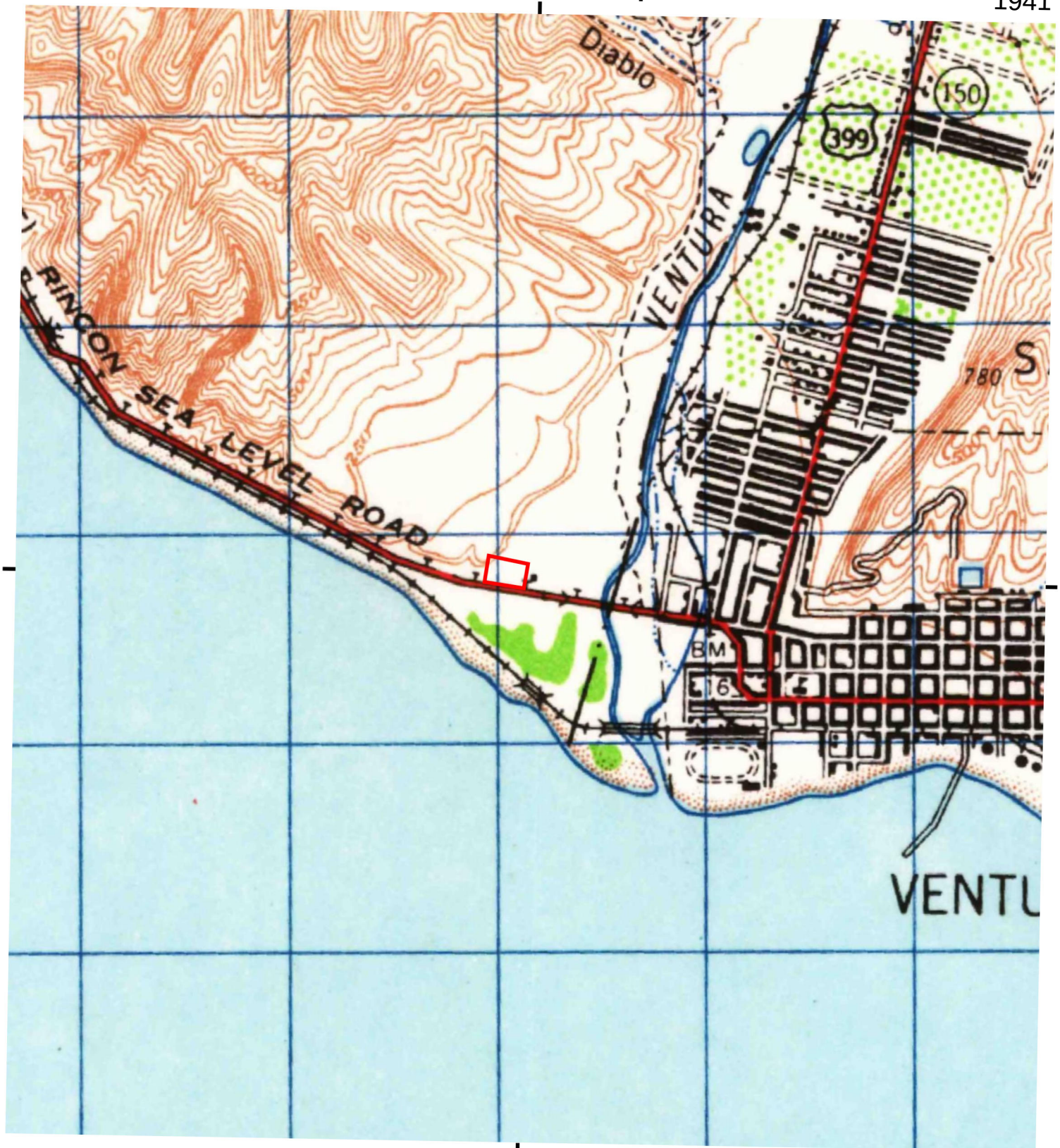

This report includes information from the following map sheet(s).

0 Miles 0.25 0.5 1 1.5

NW N NE
W E
SW S SE

TP, Ventura, 1941, 15-minute

SITE NAME: Avocado Staging Area
ADDRESS: No Address
Ventura, CA 93001
CLIENT: DUDEK

N

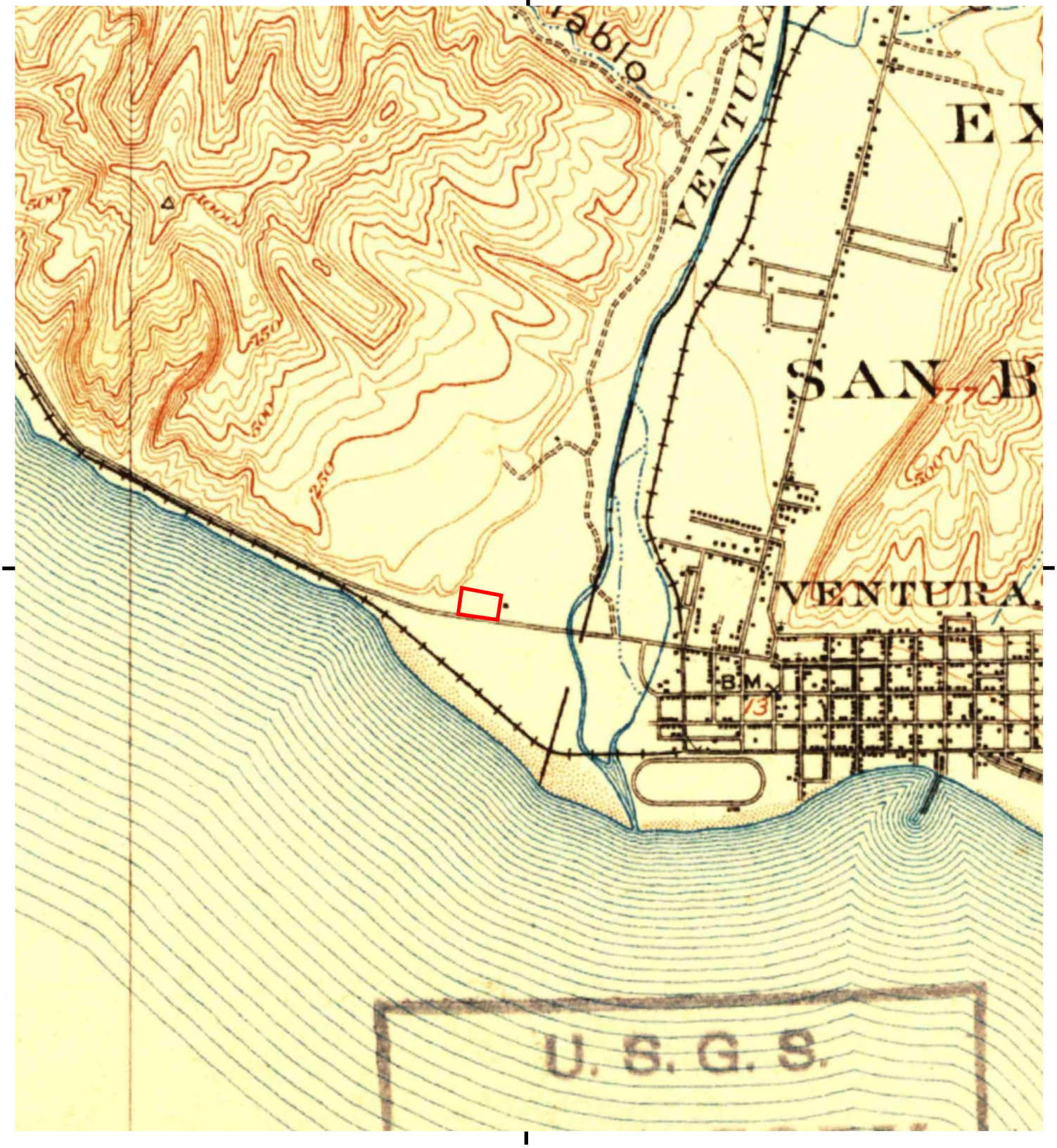

This report includes information from the following map sheet(s).

0 Miles 0.25 0.5 1 1.5

NW N NE
W E
SW S SE

TP, Ventura, 1904, 15-minute

SITE NAME: Avocado Staging Area
ADDRESS: No Address
Ventura, CA 93001
CLIENT: DUDEK

N

Appendix B
EDR Radius Map Report

Avocado Main Property
Not Reported
Ventura, CA 93001

Inquiry Number: 7963569.2s
April 18, 2025

The EDR Radius Map™ Report with GeoCheck®

6 Armstrong Road, 4th floor
Shelton, CT 06484
Toll Free: 800.352.0050
www.edrnet.com

TABLE OF CONTENTS

SECTION	PAGE
Executive Summary	ES1
Overview Map	2
Detail Map	3
Map Findings Summary	4
Map Findings	9
Orphan Summary	126
Government Records Searched/Data Currency Tracking	GR-1

GEOCHECK ADDENDUM

Physical Setting Source Addendum	A-1
Physical Setting Source Summary	A-2
Physical Setting SSURGO Soil Map	A-5
Physical Setting Source Map	A-22
Physical Setting Source Map Findings	A-24
Physical Setting Source Records Searched	PSGR-1

Thank you for your business.
Please contact EDR at 1-800-352-0050
with any questions or comments.

Disclaimer - Copyright and Trademark Notice

This Report contains certain information obtained from a variety of public and other sources reasonably available to Environmental Data Resources, LLC. It cannot be concluded from this Report that coverage information for the target and surrounding properties does not exist from other sources. This Report is provided on an "AS IS", "AS AVAILABLE" basis. **NO WARRANTY EXPRESS OR IMPLIED IS MADE WHATSOEVER IN CONNECTION WITH THIS REPORT. ENVIRONMENTAL DATA RESOURCES, LLC AND ITS SUBSIDIARIES, AFFILIATES AND THIRD PARTY SUPPLIERS DISCLAIM ALL WARRANTIES, OF ANY KIND OR NATURE, EXPRESS OR IMPLIED, ARISING OUT OF OR RELATED TO THIS REPORT OR ANY OF THE DATA AND INFORMATION PROVIDED IN THIS REPORT, INCLUDING WITHOUT LIMITATION, ANY WARRANTIES REGARDING ACCURACY, QUALITY, CORRECTNESS, COMPLETENESS, COMPREHENSIVENESS, SUITABILITY, MERCHANTABILITY, FITNESS FOR A PARTICULAR PURPOSE, TITLE, NON-INFRINGEMENT, MISAPPROPRIATION, OR OTHERWISE. ALL RISK IS ASSUMED BY THE USER. IN NO EVENT SHALL ENVIRONMENTAL DATA RESOURCES, LLC OR ITS SUBSIDIARIES, AFFILIATES OR THIRD PARTY SUPPLIERS BE LIABLE TO ANYONE FOR ANY DIRECT, INCIDENTAL, INDIRECT, SPECIAL, CONSEQUENTIAL OR OTHER DAMAGES OF ANY TYPE OR KIND (INCLUDING BUT NOT LIMITED TO LOSS OF PROFITS, LOSS OF USE, OR LOSS OF DATA) INFORMATION PROVIDED IN THIS REPORT.** Any analyses, estimates, ratings, environmental risk levels, or risk codes provided in this Report are provided for illustrative purposes only, and are not intended to provide, nor should they be interpreted as providing any facts regarding, or prediction or forecast of, any environmental risk for any property. Only an assessment performed by a qualified environmental professional can provide findings, opinions or conclusions regarding the environmental risk or conditions in, on or at any property.

Copyright 2025 by Environmental Data Resources, LLC. All rights reserved. Reproduction in any media or format, in whole or in part, of any report or map of Environmental Data Resources, LLC, or its affiliates, is prohibited without prior written permission.

EDR and its logos (including Sanborn and Sanborn Map) are trademarks of Environmental Data Resources, LLC or its affiliates. All other trademarks used herein are the property of their respective owners.

EXECUTIVE SUMMARY

A search of available environmental records was conducted by Environmental Data Resources, Inc (EDR). The report was designed to assist parties seeking to meet the search requirements of EPA's Standards and Practices for All Appropriate Inquiries (40 CFR Part 312), the ASTM Standard Practice for Environmental Site Assessments (E1527 - 21), the ASTM Standard Practice for Environmental Site Assessments for Forestland or Rural Property (E2247 - 16), the ASTM Standard Practice for Limited Environmental Due Diligence: Transaction Screen Process (E1528 - 22) or custom requirements developed for the evaluation of environmental risk associated with a parcel of real estate.

TARGET PROPERTY INFORMATION

ADDRESS

NOT REPORTED
VENTURA, CA 93001

COORDINATES

Latitude (North):	34.3045230 - 34° 18' 16.28''
Longitude (West):	119.3117970 - 119° 18' 42.46''
Universal Tranverse Mercator:	Zone 11
UTM X (Meters):	287249.3
UTM Y (Meters):	3798146.0
Elevation:	594 ft. above sea level

USGS TOPOGRAPHIC MAP ASSOCIATED WITH TARGET PROPERTY

Target Property Map:	50006233 VENTURA, CA
Version Date:	2022

AERIAL PHOTOGRAPHY IN THIS REPORT

Portions of Photo from:	20200521
Source:	USDA

MAPPED SITES SUMMARY

Target Property Address:
NOT REPORTED
VENTURA, CA 93001

Click on Map ID to see full detail.

MAP ID	SITE NAME	ADDRESS	DATABASE ACRONYMS	RELATIVE ELEVATION	DIST (ft. & mi.) DIRECTION
1	SUNBELT RENTALS	320 W STANLEY AVE	ENVIROSTOR, AST, CERS HAZ WASTE, CERS TANKS,...	Lower	3075, 0.582, ESE
2	RENTED -BY OTIS ENGI	350 W LEWIS ST	ENVIROSTOR, HAULERS, CERS HAZ WASTE, HIST UST,...	Lower	3615, 0.685, SE
A3	SO CAL GAS/VENTURA M	1555 NORTH OLIVE STR	ENVIROSTOR, VCP, DEED, EMI	Lower	4039, 0.765, SE
A4	SEMPRA ENERGY	1555 OLIVE ST N	LUST, Cortese, Notify 65, CERS	Lower	4039, 0.765, SE
A5	SO CAL GAS/VENTURA M	1555 NORTH OLIVE STR	EDR MGP	Lower	4039, 0.765, SE
6	O C O TOOL COMPANY #	1895 N. VENTURA AVE	ENVIROSTOR	Lower	4376, 0.829, ESE
B7	CAVINS OIL WELL TOOL	1641 N VENTURA AVE	ENVIROSTOR, CERS HAZ WASTE, SWEEPS UST, HIST UST,.	Lower	4849, 0.918, ESE
B8	REED MACHINE SHOP, I	1680 N VENTURA AVE	ENVIROSTOR, HIST UST, VENTURA CO. BWT	Lower	4886, 0.925, ESE
9	VENTURA TOOL COMPANY	2220 NORTH VENTURA A	ENVIROSTOR	Lower	4947, 0.937, East
10	O S T PIPEYARD, INC.	2951 N VENTURA AVE	ENVIROSTOR, LUST, CERS HAZ WASTE, HIST UST,...	Lower	4956, 0.939, ENE
B11	WAUKESHA ENGINE SERV	1636 NORTH VENTURA A	ENVIROSTOR	Lower	4971, 0.941, ESE
12	REAGENS VACUUM TRUCK	2457 N VENTURA AVE	ENVIROSTOR, LUST, HIST UST, RCRA NonGen / NLR,...	Lower	4974, 0.942, East
13	BROWN, F.F./VENTURA	1422 N. VENTURA AVE.	ENVIROSTOR	Lower	5040, 0.955, SE

EXECUTIVE SUMMARY

TARGET PROPERTY SEARCH RESULTS

The target property was not listed in any of the databases searched by EDR.

DATABASES WITH NO MAPPED SITES

No mapped sites were found in EDR's search of available ("reasonably ascertainable ") government records either on the target property or within the search radius around the target property for the following databases:

STANDARD ENVIRONMENTAL RECORDS

Lists of Federal NPL (Superfund) sites

NPL ---------- National Priority List
Proposed NPL ---------- Proposed National Priority List Sites
NPL LIENS ---------- Federal Superfund Liens

Lists of Federal Delisted NPL sites

Delisted NPL ---------- National Priority List Deletions

Lists of Federal sites subject to CERCLA removals and CERCLA orders

FEDERAL FACILITY ---------- Federal Facility Site Information listing
SEMS ---------- Superfund Enterprise Management System

Lists of Federal CERCLA sites with NFRAP

SEMS-ARCHIVE ---------- Superfund Enterprise Management System Archive

Lists of Federal RCRA facilities undergoing Corrective Action

CORRACTS ---------- Corrective Action Report

Lists of Federal RCRA TSD facilities

RCRA-TSDF ---------- RCRA - Treatment, Storage and Disposal

Lists of Federal RCRA generators

RCRA-LQG ---------- RCRA - Large Quantity Generators
RCRA-SQG ---------- RCRA - Small Quantity Generators
RCRA-VSQG ---------- RCRA - Very Small Quantity Generators (Formerly Conditionally Exempt Small Quantity Generators)

Federal institutional controls / engineering controls registries

LUCIS ---------- Land Use Control Information System

US ENG CONTROLS ..... Engineering Controls Sites List
US INST CONTROLS ..... Institutional Controls Sites List

Federal ERNS list

ERNS ..... Emergency Response Notification System

Lists of state- and tribal (Superfund) equivalent sites

RESPONSE ..... State Response Sites

Lists of state and tribal landfills and solid waste disposal facilities

SWF/LF ..... Solid Waste Information System

Lists of state and tribal leaking storage tanks

LUST ..... Geotracker's Leaking Underground Fuel Tank Report
INDIAN LUST ..... Leaking Underground Storage Tanks on Indian Land
CPS-SLIC ..... Statewide SLIC Cases

Lists of state and tribal registered storage tanks

FEMA UST ..... Underground Storage Tank Listing
UST ..... Active UST Facilities
AST ..... Aboveground Petroleum Storage Tank Facilities
INDIAN UST ..... Underground Storage Tanks on Indian Land

Lists of state and tribal voluntary cleanup sites

VCP ..... Voluntary Cleanup Program Properties
INDIAN VCP ..... Voluntary Cleanup Priority Listing

Lists of state and tribal brownfield sites

BROWNFIELDS ..... Considered Brownfieds Sites Listing

ADDITIONAL ENVIRONMENTAL RECORDS

Local Brownfield lists

US BROWNFIELDS ..... A Listing of Brownfields Sites

Local Lists of Landfill / Solid Waste Disposal Sites

WMUDS/SWAT ..... Waste Management Unit Database
SWRCY ..... Recycler Database
HAULERS ..... Registered Waste Tire Haulers Listing
INDIAN ODI ..... Report on the Status of Open Dumps on Indian Lands
ODI ..... Open Dump Inventory
DEBRIS REGION 9 ..... Torres Martinez Reservation Illegal Dump Site Locations
IHS OPEN DUMPS ..... Open Dumps on Indian Land

Local Lists of Hazardous waste / Contaminated Sites

US HIST CDL ..... Delisted National Clandestine Laboratory Register

HIST Cal-Sites ---- Historical Calsites Database
SCH ---- School Property Evaluation Program
CDL ---- Clandestine Drug Labs
CERS HAZ WASTE ---- California Environmental Reporting System Hazardous Waste
Toxic Pits ---- Toxic Pits Cleanup Act Sites
US CDL ---- National Clandestine Laboratory Register

Local Lists of Registered Storage Tanks

SWEEPS UST ---- SWEEPS UST Listing
HIST UST ---- Hazardous Substance Storage Container Database
CERS TANKS ---- California Environmental Reporting System (CERS) Tanks
CA FID UST ---- Facility Inventory Database

Local Land Records

LIENS ---- Environmental Liens Listing
LIENS 2 ---- CERCLA Lien Information
DEED ---- Deed Restriction Listing

Records of Emergency Release Reports

HMIRS ---- Hazardous Materials Information Reporting System
CHMIRS ---- California Hazardous Material Incident Report System
LDS ---- Land Disposal Sites Listing
MCS ---- Military Cleanup Sites Listing
SPILLS 90 ---- SPILLS 90 data from FirstSearch

Other Ascertainable Records

RCRA NonGen / NLR ---- RCRA - Non Generators / No Longer Regulated
FUDS ---- Formerly Used Defense Sites
DOD ---- Department of Defense Sites
SCRD DRYCLEANERS ---- State Coalition for Remediation of Drycleaners Listing
US FIN ASSUR ---- Financial Assurance Information
EPA WATCH LIST ---- EPA WATCH LIST
2020 COR ACTION ---- 2020 Corrective Action Program List
TSCA ---- Toxic Substances Control Act
TRIS ---- Toxic Chemical Release Inventory System
SSTS ---- Section 7 Tracking Systems
ROD ---- Records Of Decision
RMP ---- Risk Management Plans
RAATS ---- RCRA Administrative Action Tracking System
PRP ---- Potentially Responsible Parties
PADS ---- PCB Activity Database System
ICIS ---- Integrated Compliance Information System
FTTS ---- FIFRA/ TSCA Tracking System - FIFRA (Federal Insecticide, Fungicide, & Rodenticide Act)/TSCA (Toxic Substances Control Act)
MLTS ---- Material Licensing Tracking System
COAL ASH DOE ---- Steam-Electric Plant Operation Data
COAL ASH EPA ---- Coal Combustion Residues Surface Impoundments List
PCB TRANSFORMER ---- PCB Transformer Registration Database
RADINFO ---- Radiation Information Database
HIST FTTS ---- FIFRA/TSCA Tracking System Administrative Case Listing
DOT OPS ---- Incident and Accident Data

EXECUTIVE SUMMARY

CONSENT	Superfund (CERCLA) Consent Decrees
INDIAN RESERV	Indian Reservations
FUSRAP	Formerly Utilized Sites Remedial Action Program
UMTRA	Uranium Mill Tailings Sites
LEAD SMELTERS	Lead Smelter Sites
US AIRS	Aerometric Information Retrieval System Facility Subsystem
US MINES	Mines Master Index File
MINES MRDS	Mineral Resources Data System
ABANDONED MINES	Abandoned Mines
FINDS	Facility Index System/Facility Registry System
ECHO	Enforcement & Compliance History Information
DOCKET HWC	Hazardous Waste Compliance Docket Listing
UXO	Unexploded Ordnance Sites
FUELS PROGRAM	EPA Fuels Program Registered Listing
PFAS NPL	Superfund Sites with PFAS Detections Information
PFAS FEDERAL SITES	Federal Sites PFAS Information
PFAS TSCA	PFAS Manufacture and Imports Information
PFAS TRIS	List of PFAS Added to the TRI
PFAS RCRA MANIFEST	PFAS Transfers Identified In the RCRA Database Listing
PFAS ATSDR	PFAS Contamination Site Location Listing
PFAS WQP	Ambient Environmental Sampling for PFAS
PFAS NPDES	Clean Water Act Discharge Monitoring Information
PFAS PROJECT	NORTHEASTERN UNIVERSITY PFAS PROJECT
PFAS ECHO	Facilities in Industries that May Be Handling PFAS Listing
PFAS ECHO FIRE TRAIN	Facilities in Industries that May Be Handling PFAS Listing
PFAS PT 139 AIRPORT	All Certified Part 139 Airports PFAS Information Listing
AQUEOUS FOAM NRC	Aqueous Foam Related Incidents Listing
BIOSOLIDS	ICIS-NPDES Biosolids Facility Data
UST FINDER	UST Finder Database
UST FINDER RELEASE	UST Finder Releases Database
E MANIFEST	Hazardous Waste Electronic Manifest System
PFAS	PFAS Investigation Site Location Listing
AQUEOUS FOAM	Former Fire Training Facility Assessments Listing
CA BOND EXP. PLAN	Bond Expenditure Plan
VENTURA CO. BWT	Business Plan, Hazardous Waste Producers, and Operating Underground Tanks
CHROME PLATING	Chrome Plating Facilities Listing
Cortese	"Cortese" Hazardous Waste & Substances Sites List
CUPA Listings	CUPA Resources List
DRYCLEANERS	Cleaner Facilities
EMI	Emissions Inventory Data
ENF	Enforcement Action Listing
Financial Assurance	Financial Assurance Information Listing
ICE	Inspection, Compliance and Enforcement
HIST CORTESE	Hazardous Waste & Substance Site List
HWP	EnviroStor Permitted Facilities Listing
HWT	Registered Hazardous Waste Transporter Database
HWTS	Hazardous Waste Tracking System
HAZNET	Facility and Manifest Data
MED WASTE VENTURA	Medical Waste Program List
MINES	Mines Site Location Listing
MWMP	Medical Waste Management Program Listing
NPDES	NPDES Permits Listing
PEST LIC	Pesticide Regulation Licenses Listing
PROC	Certified Processors Database
HAZMAT	Hazardous Material Facilities

EXECUTIVE SUMMARY

UIC ---------- UIC Listing
UIC GEO ---------- UIC GEO (GEOTRACKER)
WASTEWATER PITS ---------- Oil Wastewater Pits Listing
WDS ---------- Waste Discharge System
WIP ---------- Well Investigation Program Case List
MILITARY PRIV SITES ---------- MILITARY PRIV SITES (GEOTRACKER)
PROJECT ---------- PROJECT (GEOTRACKER)
WDR ---------- Waste Discharge Requirements Listing
CIWQS ---------- California Integrated Water Quality System
CERS ---------- CERS
NON-CASE INFO ---------- NON-CASE INFO (GEOTRACKER)
OTHER OIL GAS ---------- OTHER OIL & GAS (GEOTRACKER)
PROD WATER PONDS ---------- PROD WATER PONDS (GEOTRACKER)
SAMPLING POINT ---------- SAMPLING POINT (GEOTRACKER)
WELL STIM PROJ ---------- Well Stimulation Project (GEOTRACKER)

EDR HIGH RISK HISTORICAL RECORDS

EDR Exclusive Records

EDR Hist Auto ---------- EDR Exclusive Historical Auto Stations
EDR Hist Cleaner ---------- EDR Exclusive Historical Cleaners

EDR RECOVERED GOVERNMENT ARCHIVES

Exclusive Recovered Govt. Archives

RGA LF ---------- Recovered Government Archive Solid Waste Facilities List
RGA LUST ---------- Recovered Government Archive Leaking Underground Storage Tank

SURROUNDING SITES: SEARCH RESULTS

Surrounding sites were identified in the following databases.

Elevations have been determined from the USGS Digital Elevation Model and should be evaluated on a relative (not an absolute) basis. Relative elevation information between sites of close proximity should be field verified. Sites with an elevation equal to or higher than the target property have been differentiated below from sites with an elevation lower than the target property.
Page numbers and map identification numbers refer to the EDR Radius Map report where detailed data on individual sites can be reviewed.

Sites listed in ***bold italics*** are in multiple databases.

Unmappable (orphan) sites are not considered in the foregoing analysis.

STANDARD ENVIRONMENTAL RECORDS

Lists of state- and tribal hazardous waste facilities

ENVIROSTOR: The Department of Toxic Substances Control's (DTSC's) Site Mitigation and Brownfields Reuse Program's (SMBRP's) EnviroStor database identifes sites that have known contamination or sites for which there may be reasons to investigate further. The database includes the following site types: Federal

EXECUTIVE SUMMARY

Superfund sites (National Priorities List (NPL)); State Response, including Military Facilities and State Superfund; Voluntary Cleanup; and School sites. EnviroStor provides similar information to the information that was available in CalSites, and provides additional site information, including, but not limited to, identification of formerly-contaminated properties that have been released for reuse, properties where environmental deed restrictions have been recorded to prevent inappropriate land uses, and risk characterization information that is used to assess potential impacts to public health and the environment at contaminated sites.

A review of the ENVIROSTOR list, as provided by EDR, and dated 01/21/2025 has revealed that there are 11 ENVIROSTOR sites within approximately 1 mile of the target property.

Lower Elevation	Address	Direction / Distance	Map ID	Page
SUNBELT RENTALS Facility Id: 56350136 Status: Refer: Other Agency	***320 W STANLEY AVE***	***ESE 1/2 - 1 (0.582 mi.)***	***1***	***9***
RENTED -BY OTIS ENGI Facility Id: 56130045 Status: Refer: 1248 Local Agency	***350 W LEWIS ST***	***SE 1/2 - 1 (0.685 mi.)***	***2***	***45***
SO CAL GAS/VENTURA M Facility Id: 56490101 Status: Active	***1555 NORTH OLIVE STR***	***SE 1/2 - 1 (0.765 mi.)***	***A3***	***55***
O C O TOOL COMPANY # Facility Id: 56340144 Status: Refer: Other Agency	1895 N. VENTURA AVE	ESE 1/2 - 1 (0.829 mi.)	6	85
CAVINS OIL WELL TOOL Facility Id: 56340145 Status: No Further Action	***1641 N VENTURA AVE***	***ESE 1/2 - 1 (0.918 mi.)***	***B7***	***86***
REED MACHINE SHOP, I Facility Id: 56340142 Status: Refer: Other Agency	***1680 N VENTURA AVE***	***ESE 1/2 - 1 (0.925 mi.)***	***B8***	***94***
VENTURA TOOL COMPANY Facility Id: 56340061 Status: Refer: Other Agency	2220 NORTH VENTURA A	E 1/2 - 1 (0.937 mi.)	9	96
O S T PIPEYARD, INC. Facility Id: 56340137 Status: Refer: RCRA / HWMP	***2951 N VENTURA AVE***	***ENE 1/2 - 1 (0.939 mi.)***	***10***	***97***
WAUKESHA ENGINE SERV Facility Id: 56350085 Status: No Further Action	1636 NORTH VENTURA A	ESE 1/2 - 1 (0.941 mi.)	B11	110
REAGENS VACUUM TRUCK Facility Id: 56290073 Status: Refer: RWQCB	***2457 N VENTURA AVE***	***E 1/2 - 1 (0.942 mi.)***	***12***	***111***
BROWN, F.F./VENTURA Facility Id: 56350012 Status: No Further Action	1422 N. VENTURA AVE.	SE 1/2 - 1 (0.955 mi.)	13	124

EXECUTIVE SUMMARY

ADDITIONAL ENVIRONMENTAL RECORDS

Other Ascertainable Records

Notify 65: Listings of all Proposition 65 incidents reported to counties by the State Water Resources Control Board and the Regional Water Quality Control Board. This database is no longer updated by the reporting agency.

A review of the Notify 65 list, as provided by EDR, and dated 09/05/2024 has revealed that there is 1 Notify 65 site within approximately 1 mile of the target property.

Lower Elevation	Address	Direction / Distance	Map ID	Page
SEMPRA ENERGY	***1555 OLIVE ST N***	***SE 1/2 - 1 (0.765 mi.)***	***A4***	***82***

EDR HIGH RISK HISTORICAL RECORDS

EDR Exclusive Records

EDR MGP: The EDR Proprietary Manufactured Gas Plant Database includes records of coal gas plants (manufactured gas plants) compiled by EDR's researchers. Manufactured gas sites were used in the United States from the 1800's to 1950's to produce a gas that could be distributed and used as fuel. These plants used whale oil, rosin, coal, or a mixture of coal, oil, and water that also produced a significant amount of waste. Many of the byproducts of the gas production, such as coal tar (oily waste containing volatile and non-volatile chemicals), sludges, oils and other compounds are potentially hazardous to human health and the environment. The byproduct from this process was frequently disposed of directly at the plant site and can remain or spread slowly, serving as a continuous source of soil and groundwater contamination.

A review of the EDR MGP list, as provided by EDR, has revealed that there is 1 EDR MGP site within approximately 1 mile of the target property.

Lower Elevation	Address	Direction / Distance	Map ID	Page
SO CAL GAS/VENTURA M	1555 NORTH OLIVE STR	SE 1/2 - 1 (0.765 mi.)	A5	84

EXECUTIVE SUMMARY

There were no unmapped sites in this report.

OVERVIEW MAP - 7963569.2S

- Target Property
- Sites at elevations higher than or equal to the target property
- Sites at elevations lower than the target property
- Manufactured Gas Plants
- National Priority List Sites
- Dept. Defense Sites
- Indian Reservations BIA
- Power transmission lines
- Pipelines
- Special Flood Hazard Area (1%)
- 0.2% Annual Chance Flood Hazard
- National Wetland Inventory
- State Wetlands
- Areas of Concern

This report includes Interactive Map Layers to display and/or hide map information. The legend includes only those icons for the default map view.

SITE NAME: Avocado Main Property	CLIENT: DUDEK
ADDRESS: Not Reported	CONTACT: Stephanie Chao
Ventura CA 93001	INQUIRY #: 7963569.2s
LAT/LONG: 34.304523 / 119.311797	DATE: April 18, 2025 5:44 pm

Copyright © 2025 EDR, Inc. © 2015 TomTom Rel. 2015.

DETAIL MAP - 7963569.2S

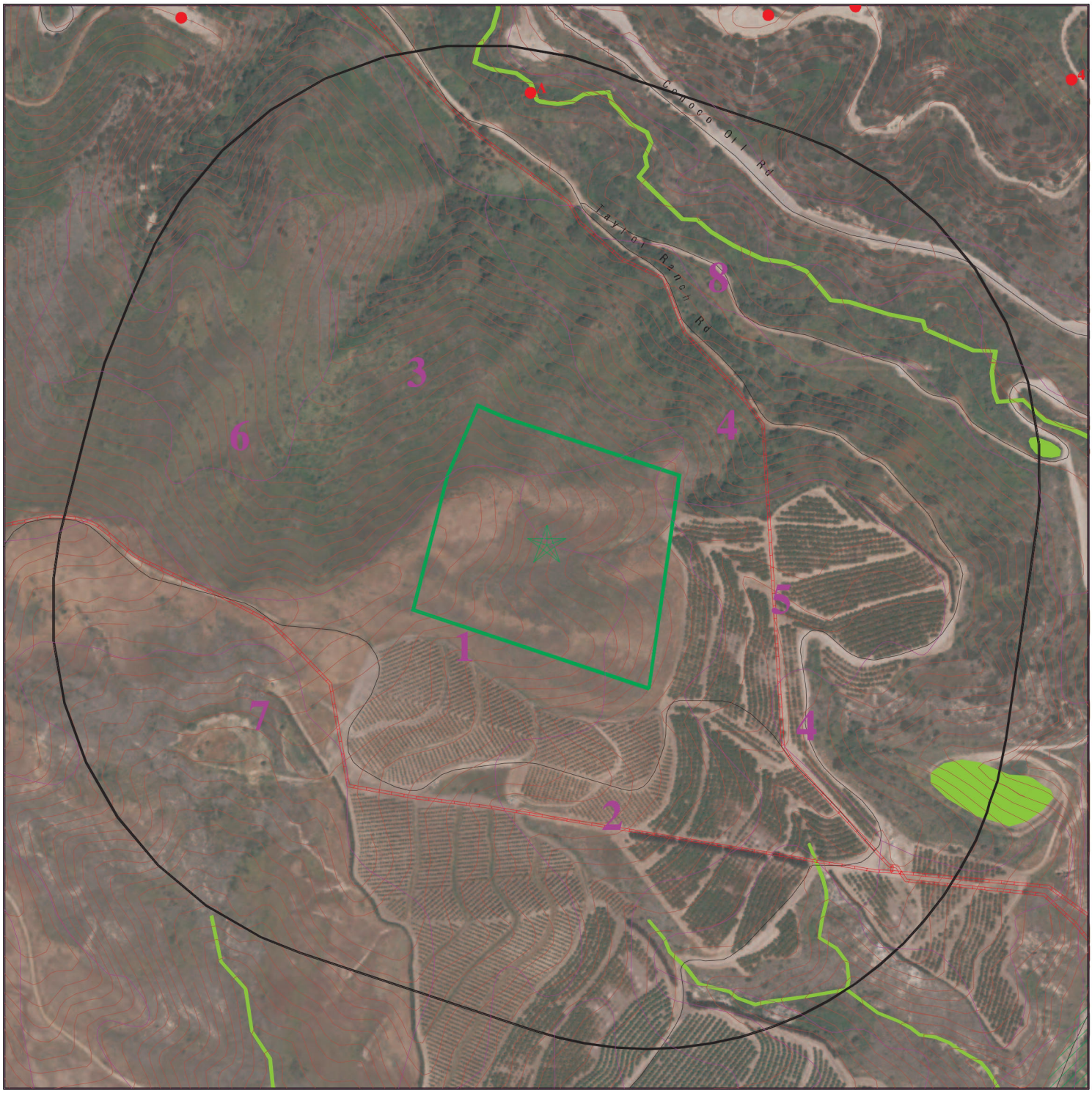

- Target Property
- Sites at elevations higher than or equal to the target property
- Sites at elevations lower than the target property
- Manufactured Gas Plants
- Sensitive Receptors
- National Priority List Sites
- Dept. Defense Sites

0 1/16 1/8 1/4 Miles

- Indian Reservations BIA
- Pipelines
- Special Flood Hazard Area (1%)
- 0.2% Annual Chance Flood Hazard
- National Wetland Inventory
- State Wetlands
- Areas of Concern

This report includes Interactive Map Layers to display and/or hide map information. The legend includes only those icons for the default map view.

SITE NAME: Avocado Main Property ADDRESS: Not Reported Ventura CA 93001 LAT/LONG: 34.304523 / 119.311797	CLIENT: DUDEK CONTACT: Stephanie Chao INQUIRY #: 7963569.2s DATE: April 18, 2025 5:45 pm

Copyright © 2025 EDR, Inc. © 2015 TomTom Rel. 2015.

MAP FINDINGS SUMMARY

Database	Search Distance (Miles)	Target Property	< 1/8	1/8 - 1/4	1/4 - 1/2	1/2 - 1	> 1	Total Plotted
STANDARD ENVIRONMENTAL RECORDS								
Lists of Federal NPL (Superfund) sites								
NPL	1.000		0	0	0	0	NR	0
Proposed NPL	1.000		0	0	0	0	NR	0
NPL LIENS	1.000		0	0	0	0	NR	0
Lists of Federal Delisted NPL sites								
Delisted NPL	1.000		0	0	0	0	NR	0
Lists of Federal sites subject to CERCLA removals and CERCLA orders								
FEDERAL FACILITY	0.500		0	0	0	NR	NR	0
SEMS	0.500		0	0	0	NR	NR	0
Lists of Federal CERCLA sites with NFRAP								
SEMS-ARCHIVE	0.500		0	0	0	NR	NR	0
Lists of Federal RCRA facilities undergoing Corrective Action								
CORRACTS	1.000		0	0	0	0	NR	0
Lists of Federal RCRA TSD facilities								
RCRA-TSDF	0.500		0	0	0	NR	NR	0
Lists of Federal RCRA generators								
RCRA-LQG	0.250		0	0	NR	NR	NR	0
RCRA-SQG	0.250		0	0	NR	NR	NR	0
RCRA-VSQG	0.250		0	0	NR	NR	NR	0
Federal institutional controls / engineering controls registries								
LUCIS	0.500		0	0	0	NR	NR	0
US ENG CONTROLS	0.500		0	0	0	NR	NR	0
US INST CONTROLS	0.500		0	0	0	NR	NR	0
Federal ERNS list								
ERNS	0.001		0	NR	NR	NR	NR	0
Lists of state- and tribal (Superfund) equivalent sites								
RESPONSE	1.000		0	0	0	0	NR	0
Lists of state- and tribal hazardous waste facilities								
ENVIROSTOR	1.000		0	0	0	11	NR	11
Lists of state and tribal landfills and solid waste disposal facilities								
SWF/LF	0.500		0	0	0	NR	NR	0

MAP FINDINGS SUMMARY

Database	Search Distance (Miles)	Target Property	< 1/8	1/8 - 1/4	1/4 - 1/2	1/2 - 1	> 1	Total Plotted
Lists of state and tribal leaking storage tanks								
LUST	0.500		0	0	0	NR	NR	0
INDIAN LUST	0.500		0	0	0	NR	NR	0
CPS-SLIC	0.500		0	0	0	NR	NR	0
Lists of state and tribal registered storage tanks								
FEMA UST	0.250		0	0	NR	NR	NR	0
UST	0.250		0	0	NR	NR	NR	0
AST	0.250		0	0	NR	NR	NR	0
INDIAN UST	0.250		0	0	NR	NR	NR	0
Lists of state and tribal voluntary cleanup sites								
VCP	0.500		0	0	0	NR	NR	0
INDIAN VCP	0.500		0	0	0	NR	NR	0
Lists of state and tribal brownfield sites								
BROWNFIELDS	0.500		0	0	0	NR	NR	0
ADDITIONAL ENVIRONMENTAL RECORDS								
Local Brownfield lists								
US BROWNFIELDS	0.500		0	0	0	NR	NR	0
Local Lists of Landfill / Solid Waste Disposal Sites								
WMUDS/SWAT	0.500		0	0	0	NR	NR	0
SWRCY	0.500		0	0	0	NR	NR	0
HAULERS	0.001		0	NR	NR	NR	NR	0
INDIAN ODI	0.500		0	0	0	NR	NR	0
ODI	0.500		0	0	0	NR	NR	0
DEBRIS REGION 9	0.500		0	0	0	NR	NR	0
IHS OPEN DUMPS	0.500		0	0	0	NR	NR	0
Local Lists of Hazardous waste / Contaminated Sites								
US HIST CDL	0.001		0	NR	NR	NR	NR	0
HIST Cal-Sites	1.000		0	0	0	0	NR	0
SCH	0.250		0	0	NR	NR	NR	0
CDL	0.001		0	NR	NR	NR	NR	0
CERS HAZ WASTE	0.250		0	0	NR	NR	NR	0
Toxic Pits	1.000		0	0	0	0	NR	0
US CDL	0.001		0	NR	NR	NR	NR	0
Local Lists of Registered Storage Tanks								
SWEEPS UST	0.250		0	0	NR	NR	NR	0
HIST UST	0.250		0	0	NR	NR	NR	0
CERS TANKS	0.250		0	0	NR	NR	NR	0
CA FID UST	0.250		0	0	NR	NR	NR	0
Local Land Records								
LIENS	0.001		0	NR	NR	NR	NR	0

MAP FINDINGS SUMMARY

Database	Search Distance (Miles)	Target Property	< 1/8	1/8 - 1/4	1/4 - 1/2	1/2 - 1	> 1	Total Plotted
LIENS 2	0.001		0	NR	NR	NR	NR	0
DEED	0.500		0	0	0	NR	NR	0
Records of Emergency Release Reports								
HMIRS	0.001		0	NR	NR	NR	NR	0
CHMIRS	0.001		0	NR	NR	NR	NR	0
LDS	0.001		0	NR	NR	NR	NR	0
MCS	0.001		0	NR	NR	NR	NR	0
SPILLS 90	0.001		0	NR	NR	NR	NR	0
Other Ascertainable Records								
RCRA NonGen / NLR	0.250		0	0	NR	NR	NR	0
FUDS	1.000		0	0	0	0	NR	0
DOD	1.000		0	0	0	0	NR	0
SCRD DRYCLEANERS	0.500		0	0	0	NR	NR	0
US FIN ASSUR	0.001		0	NR	NR	NR	NR	0
EPA WATCH LIST	0.001		0	NR	NR	NR	NR	0
2020 COR ACTION	0.250		0	0	NR	NR	NR	0
TSCA	0.001		0	NR	NR	NR	NR	0
TRIS	0.001		0	NR	NR	NR	NR	0
SSTS	0.001		0	NR	NR	NR	NR	0
ROD	1.000		0	0	0	0	NR	0
RMP	0.001		0	NR	NR	NR	NR	0
RAATS	0.001		0	NR	NR	NR	NR	0
PRP	0.001		0	NR	NR	NR	NR	0
PADS	0.001		0	NR	NR	NR	NR	0
ICIS	0.001		0	NR	NR	NR	NR	0
FTTS	0.001		0	NR	NR	NR	NR	0
MLTS	0.001		0	NR	NR	NR	NR	0
COAL ASH DOE	0.001		0	NR	NR	NR	NR	0
COAL ASH EPA	0.500		0	0	0	NR	NR	0
PCB TRANSFORMER	0.001		0	NR	NR	NR	NR	0
RADINFO	0.001		0	NR	NR	NR	NR	0
HIST FTTS	0.001		0	NR	NR	NR	NR	0
DOT OPS	0.001		0	NR	NR	NR	NR	0
CONSENT	1.000		0	0	0	0	NR	0
INDIAN RESERV	1.000		0	0	0	0	NR	0
FUSRAP	1.000		0	0	0	0	NR	0
UMTRA	0.500		0	0	0	NR	NR	0
LEAD SMELTERS	0.001		0	NR	NR	NR	NR	0
US AIRS	0.001		0	NR	NR	NR	NR	0
US MINES	0.250		0	0	NR	NR	NR	0
MINES MRDS	0.250		0	0	NR	NR	NR	0
ABANDONED MINES	0.250		0	0	NR	NR	NR	0
FINDS	0.001		0	NR	NR	NR	NR	0
ECHO	0.001		0	NR	NR	NR	NR	0
DOCKET HWC	0.001		0	NR	NR	NR	NR	0
UXO	1.000		0	0	0	0	NR	0
FUELS PROGRAM	0.250		0	0	NR	NR	NR	0
PFAS NPL	0.250		0	0	NR	NR	NR	0
PFAS FEDERAL SITES	0.250		0	0	NR	NR	NR	0

MAP FINDINGS SUMMARY

Database	Search Distance (Miles)	Target Property	< 1/8	1/8 - 1/4	1/4 - 1/2	1/2 - 1	> 1	Total Plotted
PFAS TSCA	0.250		0	0	NR	NR	NR	0
PFAS TRIS	0.250		0	0	NR	NR	NR	0
PFAS RCRA MANIFEST	0.250		0	0	NR	NR	NR	0
PFAS ATSDR	0.250		0	0	NR	NR	NR	0
PFAS WQP	0.250		0	0	NR	NR	NR	0
PFAS NPDES	0.250		0	0	NR	NR	NR	0
PFAS PROJECT	0.250		0	0	NR	NR	NR	0
PFAS ECHO	0.250		0	0	NR	NR	NR	0
PFAS ECHO FIRE TRAIN	0.250		0	0	NR	NR	NR	0
PFAS PT 139 AIRPORT	0.250		0	0	NR	NR	NR	0
AQUEOUS FOAM NRC	0.250		0	0	NR	NR	NR	0
BIOSOLIDS	0.001		0	NR	NR	NR	NR	0
UST FINDER	0.250		0	0	NR	NR	NR	0
UST FINDER RELEASE	0.500		0	0	0	NR	NR	0
E MANIFEST	0.250		0	0	NR	NR	NR	0
PFAS	0.250		0	0	NR	NR	NR	0
AQUEOUS FOAM	0.250		0	0	NR	NR	NR	0
CA BOND EXP. PLAN	1.000		0	0	0	0	NR	0
VENTURA CO. BWT	0.001		0	NR	NR	NR	NR	0
CHROME PLATING	0.500		0	0	0	NR	NR	0
Cortese	0.500		0	0	0	NR	NR	0
CUPA Listings	0.250		0	0	NR	NR	NR	0
DRYCLEANERS	0.250		0	0	NR	NR	NR	0
EMI	0.001		0	NR	NR	NR	NR	0
ENF	0.001		0	NR	NR	NR	NR	0
Financial Assurance	0.001		0	NR	NR	NR	NR	0
ICE	0.001		0	NR	NR	NR	NR	0
HIST CORTESE	0.500		0	0	0	NR	NR	0
HWP	1.000		0	0	0	0	NR	0
HWT	0.250		0	0	NR	NR	NR	0
HWTS	0.001		0	NR	NR	NR	NR	0
HAZNET	0.001		0	NR	NR	NR	NR	0
MED WASTE VENTURA	0.001		0	NR	NR	NR	NR	0
MINES	0.250		0	0	NR	NR	NR	0
MWMP	0.250		0	0	NR	NR	NR	0
NPDES	0.001		0	NR	NR	NR	NR	0
PEST LIC	0.001		0	NR	NR	NR	NR	0
PROC	0.500		0	0	0	NR	NR	0
Notify 65	1.000		0	0	0	1	NR	1
HAZMAT	0.250		0	0	NR	NR	NR	0
UIC	0.001		0	NR	NR	NR	NR	0
UIC GEO	0.001		0	NR	NR	NR	NR	0
WASTEWATER PITS	0.500		0	0	0	NR	NR	0
WDS	0.001		0	NR	NR	NR	NR	0
WIP	0.250		0	0	NR	NR	NR	0
MILITARY PRIV SITES	0.001		0	NR	NR	NR	NR	0
PROJECT	0.001		0	NR	NR	NR	NR	0
WDR	0.001		0	NR	NR	NR	NR	0
CIWQS	0.001		0	NR	NR	NR	NR	0
CERS	0.001		0	NR	NR	NR	NR	0
NON-CASE INFO	0.001		0	NR	NR	NR	NR	0

MAP FINDINGS SUMMARY

Database	Search Distance (Miles)	Target Property	< 1/8	1/8 - 1/4	1/4 - 1/2	1/2 - 1	> 1	Total Plotted
OTHER OIL GAS	0.001		0	NR	NR	NR	NR	0
PROD WATER PONDS	0.001		0	NR	NR	NR	NR	0
SAMPLING POINT	0.001		0	NR	NR	NR	NR	0
WELL STIM PROJ	0.001		0	NR	NR	NR	NR	0
EDR HIGH RISK HISTORICAL RECORDS								
EDR Exclusive Records								
EDR MGP	1.000		0	0	0	1	NR	1
EDR Hist Auto	0.125		0	NR	NR	NR	NR	0
EDR Hist Cleaner	0.125		0	NR	NR	NR	NR	0
EDR RECOVERED GOVERNMENT ARCHIVES								
Exclusive Recovered Govt. Archives								
RGA LF	0.001		0	NR	NR	NR	NR	0
RGA LUST	0.001		0	NR	NR	NR	NR	0
- Totals --		0	0	0	0	13	0	13

NOTES:

TP = Target Property

NR = Not Requested at this Search Distance

Sites may be listed in more than one database

1
ESE
1/2-1
0.582 mi.
3075 ft.

Relative:
Lower

Actual:
72 ft.

SUNBELT RENTALS
320 W STANLEY AVE
VENTURA, CA 93001

ENVIROSTOR
AST
CERS HAZ WASTE
CERS TANKS
VENTURA CO. BWT
HWTS
NPDES
CERS

S108743297
N/A

ENVIROSTOR:

Name:	ABB VETCO GRAY INC
Address:	320 W. STANLEY AVENUE
City,State,Zip:	VENTURA, CA 93001
Facility ID:	56350136
Status:	Refer: Other Agency
Status Date:	12/15/1999
Site Code:	Not reported
Site Type:	Historical
Site Type Detailed:	* Historical
Acres:	Not reported
NPL:	NO
Regulatory Agencies:	NONE SPECIFIED
Lead Agency:	NONE SPECIFIED
Program Manager:	Not reported
Supervisor:	* Mmonroy
Division Branch:	Cleanup Chatsworth
Assembly:	38
Senate:	21
Special Program:	Not reported
Restricted Use:	NO
Site Mgmt Req:	NONE SPECIFIED
Funding:	Not reported
Latitude:	34.29998
Longitude:	-119.3010
APN:	068008301
Past Use:	NONE SPECIFIED
Potential COC:	NONE SPECIFIED
Confirmed COC:	NONE SPECIFIED
Potential Description:	NONE SPECIFIED
Alias Name:	ABB VETCO GRAY INC (PARCEL 10)
Alias Type:	Alternate Name
Alias Name:	VETCO SALES & SERVICE SHOP
Alias Type:	Alternate Name
Alias Name:	068008301
Alias Type:	APN
Alias Name:	56290064
Alias Type:	Envirostor ID Number
Alias Name:	56350104
Alias Type:	Envirostor ID Number
Alias Name:	56350136
Alias Type:	Envirostor ID Number

Completed Info:

Completed Area Name:	PROJECT WIDE
Completed Sub Area Name:	Not reported
Completed Document Type:	Site Screening
Completed Date:	10/25/1994
Comments:	CALSITES VALIDATION PROGRAM CONFIRMS NFA FOR DTSC.
Completed Area Name:	PROJECT WIDE

SUNBELT RENTALS (Continued) **S108743297**

Completed Sub Area Name:	Not reported
Completed Document Type:	Site Screening
Completed Date:	10/29/1991
Comments:	SS revealed site is part of what used to be Vetco Inc (see #56350104). Site is currently the Vetco Sales & Service Shop. Site has been remediated and a PEA has been submitted for Department review. Site is to be sold upon Department review and approval.
Completed Area Name:	PROJECT WIDE
Completed Sub Area Name:	Not reported
Completed Document Type:	Preliminary Endangerment Assessment Report
Completed Date:	08/21/1992
Comments:	THE DEPT COMPLETED REVIEW OF PEA. BASED ON THE INFORMATION PROVIDED IN THE DOCUMENT, THERE IS NO EVIDENCE OF THE SITE CONSTITUTING A THREAT TO HUMAN HEALTH AND THE ENVIRONMENT. THE DEPT CONCURS THE RECOMMENDATION THAT NO FURTHER ACTION NEEDED AT THE SITE.
Future Area Name:	Not reported
Future Sub Area Name:	Not reported
Future Document Type:	Not reported
Future Due Date:	Not reported
Schedule Area Name:	Not reported
Schedule Sub Area Name:	Not reported
Schedule Document Type:	Not reported
Schedule Due Date:	Not reported
Schedule Revised Date:	Not reported

AST:

Name:	SUNBELT RENTALS PC 763
Address:	320 W STANLEY AVE
City/Zip:	VENTURA,93001
Certified Unified Program Agencies:	Not reported
Owner:	Sunbelt Rentals, Inc.
Total Gallons:	Not reported
CERSID:	10415908
Facility ID:	FA0005982
Business Name:	Sunbelt Rentals, Inc.
Phone:	8056430996
Fax:	8056431045
Mailing Address:	320 W Stanley Ave
Mailing Address City:	Ventura
Mailing Address State:	CA
Mailing Address Zip Code:	93001
Operator Name:	Sunbelt Rentals PC 763
Operator Phone:	8056430996
Owner Phone:	803-578-5912
Owner Mail Address:	2341 Deerfield Drive
Owner State:	SC
Owner Zip Code:	29715
Owner Country:	United States
Property Owner Name:	Ted Cook/Heidi Whitcomb
Property Owner Phone:	8056430996
Property Owner Mailing Address:	320 W Stanley Ave
Property Owner City:	Ventura
Property Owner Stat :	CA
Property Owner Zip Code:	93001
Property Owner Country:	United States

SUNBELT RENTALS (Continued) **S108743297**

EPAID: CAL000400990

CERS HAZ WASTE:
Name: SUNBELT RENTALS PC 763
Address: 320 W STANLEY AVE
City,State,Zip: VENTURA, CA 93001
Site ID: 403170
CERS ID: 10415908
CERS Description: Hazardous Waste Generator

CERS TANKS:
Name: SUNBELT RENTALS PC 763
Address: 320 W STANLEY AVE
City,State,Zip: VENTURA, CA 93001
Site ID: 403170
CERS ID: 10415908
CERS Description: Aboveground Petroleum Storage

VENTURA CO. BWT:
Name: SUNBELT RENTALS PC 763
Address: 320 W STANLEY AVE
City,State,Zip: VENTURA, CA
Facility ID: FA0005982
Program: BUSINESS PLAN - VENTURA CITY/HAZARDOUS WASTE GENERATOR

HWTS:
Name: SUNBELT RENTALS PC 763
Address: 320 W STANLEY AVE
Address 2: Not reported
City,State,Zip: VENTURA, CA 93001
EPA ID: CAL000400990
Inactive Date: Not reported
Create Date: 10/02/2014
Last Act Date: Not reported
Mailing Name: Not reported
Mailing Address: 2341 DEERFIELD DR
Mailing Address 2: Not reported
Mailing City,State,Zip: FORT MILL, SC 297158298
Owner Name: SUNBELT RENTALS INC
Owner Address: 2341 DEERFIELD DR
Owner Address 2: Not reported
Owner City,State,Zip: FORT MILL, SC 297158298
Owner Phone: Not reported
Owner Fax: Not reported
Contact Name: MIKE CROUCH, PG, PE
Contact Address: 2341 DEERFIELD DRIVE
Contact Address 2: Not reported
City,State,Zip: FORT MILL, SC 29715
Contact Phone: Not reported
Contact Fax: Not reported
Facility Status: Active
Facility Type: PERMANENT
Category: STATE
Latitude: 34.299999
Longitude: -119.3009265

SUNBELT RENTALS (Continued) **S108743297**

NAICS:

EPA ID:	CAL000400990
Create Date:	2014-10-02 09:49:03.380
NAICS Code:	562991
NAICS Description:	Septic Tank and Related Services
Issued EPA ID Date:	2014-10-02 09:49:03.37300
Inactive Date:	Not reported
Facility Name:	SUNBELT RENTALS PC 763
Facility Address:	320 W STANLEY AVE
Facility Address 2:	Not reported
Facility City:	VENTURA
Facility County:	Not reported
Facility State:	CA
Facility Zip:	93001

NPDES:

Name:	SUNBELT RENTALS PC 763
Address:	320 W STANLEY AVE
City,State,Zip:	VENTURA, CA 93001
Facility Status:	Not reported
NPDES Number:	Not reported
Region:	Not reported
Agency Number:	Not reported
Regulatory Measure ID:	Not reported
Place ID:	Not reported
Order Number:	Not reported
WDID:	4 56I025592
Regulatory Measure Type:	Industrial
Program Type:	Not reported
Adoption Date Of Regulatory Measure:	Not reported
Effective Date Of Regulatory Measure:	Not reported
Termination Date Of Regulatory Measure:	Not reported
Expiration Date Of Regulatory Measure:	Not reported
Discharge Address:	Not reported
Discharge Name:	Not reported
Discharge City:	Not reported
Discharge State:	Not reported
Discharge Zip:	Not reported
Status:	Active
Status Date:	06/16/2015
Operator Name:	Sunbelt Rentals Inc
Operator Address:	2341 Deerfield Drive
Operator City:	Fort Mill
Operator State:	South Carolina
Operator Zip:	29715

NPDES as of 03/2018:

NPDES Number:	Not reported
Status:	Not reported
Agency Number:	Not reported
Region:	4
Regulatory Measure ID:	456234
Order Number:	Not reported
Regulatory Measure Type:	Industrial
Place ID:	Not reported
WDID:	4 56I025592

SUNBELT RENTALS (Continued) **S108743297**

Program Type:	Not reported
Adoption Date Of Regulatory Measure:	Not reported
Effective Date Of Regulatory Measure:	Not reported
Expiration Date Of Regulatory Measure:	Not reported
Termination Date Of Regulatory Measure:	Not reported
Discharge Name:	Not reported
Discharge Address:	Not reported
Discharge City:	Not reported
Discharge State:	Not reported
Discharge Zip:	Not reported
Received Date:	06/16/2015
Processed Date:	06/16/2015
Status:	Active
Status Date:	06/16/2015
Place Size:	162836
Place Size Unit:	SqFt
Contact:	William Cook
Contact Title:	Profit Center Manager
Contact Phone:	805-643-0996
Contact Phone Ext:	Not reported
Contact Email:	pcm763@sunbeltrentals.com
Operator Name:	Sunbelt Rentals Inc
Operator Address:	2341 Deerfield Drive
Operator City:	Fort Mill
Operator State:	South Carolina
Operator Zip:	29715
Operator Contact:	Michael Crouch
Operator Contact Title:	Director of Environmental and Regulatory Compliance
Operator Contact Phone:	803-578-5912
Operator Contact Phone Ext:	Not reported
Operator Contact Email:	MICHAEL.CROUCH@SUNBELTRENTALS.COM
Operator Type:	Private Business
Developer:	Not reported
Developer Address:	Not reported
Developer City:	Not reported
Developer State:	South Carolina
Developer Zip:	Not reported
Developer Contact:	Not reported
Developer Contact Title:	Not reported
Constype Linear Utility Ind:	Not reported
Emergency Phone:	Not reported
Emergency Phone Ext:	Not reported
Constype Above Ground Ind:	Not reported
Constype Below Ground Ind:	Not reported
Constype Cable Line Ind:	Not reported
Constype Comm Line Ind:	Not reported
Constype Commertial Ind:	Not reported
Constype Electrical Line Ind:	Not reported
Constype Gas Line Ind:	Not reported
Constype Industrial Ind:	Not reported
Constype Other Description:	Not reported
Constype Other Ind:	Not reported
Constype Recons Ind:	Not reported
Constype Residential Ind:	Not reported
Constype Transport Ind:	Not reported
Constype Utility Description:	Not reported
Constype Utility Ind:	Not reported

SUNBELT RENTALS (Continued) **S108743297**

Constype Water Sewer Ind:	Not reported
Dir Discharge Uswater Ind:	N
Receiving Water Name:	Ventura River
Certifier:	Michael Crouch
Certifier Title:	Director of Environmental and Regulatory Compliance
Certification Date:	24-JUN-15
Primary Sic:	2841-Soaps and Other Detergents, Except Speciality Cleaners
Secondary Sic:	2992-Lubricating Oils and Greases
Tertiary Sic:	Not reported
NPDES Number:	CAS000001
Status:	Active
Agency Number:	0
Region:	4
Regulatory Measure ID:	456234
Order Number:	97-03-DWQ
Regulatory Measure Type:	Enrollee
Place ID:	Not reported
WDID:	4 56I025592
Program Type:	Industrial
Adoption Date Of Regulatory Measure:	Not reported
Effective Date Of Regulatory Measure:	06/16/2015
Expiration Date Of Regulatory Measure:	Not reported
Termination Date Of Regulatory Measure:	Not reported
Discharge Name:	Sunbelt Rentals Inc
Discharge Address:	2341 Deerfield Drive
Discharge City:	Fort Mill
Discharge State:	South Carolina
Discharge Zip:	29715
Received Date:	Not reported
Processed Date:	Not reported
Status:	Not reported
Status Date:	Not reported
Place Size:	Not reported
Place Size Unit:	Not reported
Contact:	Not reported
Contact Title:	Not reported
Contact Phone:	Not reported
Contact Phone Ext:	Not reported
Contact Email:	Not reported
Operator Name:	Not reported
Operator Address:	Not reported
Operator City:	Not reported
Operator State:	Not reported
Operator Zip:	Not reported
Operator Contact:	Not reported
Operator Contact Title:	Not reported
Operator Contact Phone:	Not reported
Operator Contact Phone Ext:	Not reported
Operator Contact Email:	Not reported
Operator Type:	Not reported
Developer:	Not reported
Developer Address:	Not reported
Developer City:	Not reported
Developer State:	Not reported
Developer Zip:	Not reported
Developer Contact:	Not reported

SUNBELT RENTALS (Continued) **S108743297**

Developer Contact Title:	Not reported
Constype Linear Utility Ind:	Not reported
Emergency Phone:	Not reported
Emergency Phone Ext:	Not reported
Constype Above Ground Ind:	Not reported
Constype Below Ground Ind:	Not reported
Constype Cable Line Ind:	Not reported
Constype Comm Line Ind:	Not reported
Constype Commertial Ind:	Not reported
Constype Electrical Line Ind:	Not reported
Constype Gas Line Ind:	Not reported
Constype Industrial Ind:	Not reported
Constype Other Description:	Not reported
Constype Other Ind:	Not reported
Constype Recons Ind:	Not reported
Constype Residential Ind:	Not reported
Constype Transport Ind:	Not reported
Constype Utility Description:	Not reported
Constype Utility Ind:	Not reported
Constype Water Sewer Ind:	Not reported
Dir Discharge Uswater Ind:	Not reported
Receiving Water Name:	Not reported
Certifier:	Not reported
Certifier Title:	Not reported
Certification Date:	Not reported
Primary Sic:	Not reported
Secondary Sic:	Not reported
Tertiary Sic:	Not reported

Name:	SUNBELT RENTALS
Address:	320 W STANLEY AVE
City,State,Zip:	VENTURA, CA 93001
Facility Status:	Not reported
NPDES Number:	Not reported
Region:	Not reported
Agency Number:	Not reported
Regulatory Measure ID:	Not reported
Place ID:	Not reported
Order Number:	Not reported
WDID:	4 56IN602801
Regulatory Measure Type:	Industrial
Program Type:	Not reported
Adoption Date Of Regulatory Measure:	Not reported
Effective Date Of Regulatory Measure:	Not reported
Termination Date Of Regulatory Measure:	Not reported
Expiration Date Of Regulatory Measure:	Not reported
Discharge Address:	Not reported
Discharge Name:	Not reported
Discharge City:	Not reported
Discharge State:	Not reported
Discharge Zip:	Not reported
Status:	No Action Required
Status Date:	03/03/2015
Operator Name:	Not available - Nonfiler Organization
Operator Address:	Not reported
Operator City:	Not reported

SUNBELT RENTALS (Continued) **S108743297**

Operator State:	Not reported
Operator Zip:	Not reported
Name:	SUNBELT RENTALS PC 763
Address:	320 W STANLEY AVE
City,State,Zip:	VENTURA, CA 93001
Facility Status:	Active
NPDES Number:	CAS000001
Region:	4
Agency Number:	0
Regulatory Measure ID:	456234
Place ID:	Not reported
Order Number:	97-03-DWQ
WDID:	4 56I025592
Regulatory Measure Type:	Enrollee
Program Type:	Industrial
Adoption Date Of Regulatory Measure:	Not reported
Effective Date Of Regulatory Measure:	06/16/2015
Termination Date Of Regulatory Measure:	Not reported
Expiration Date Of Regulatory Measure:	Not reported
Discharge Address:	2341 Deerfield Drive
Discharge Name:	Sunbelt Rentals Inc
Discharge City:	Fort Mill
Discharge State:	South Carolina
Discharge Zip:	29715
Status:	Not reported
Status Date:	Not reported
Operator Name:	Not reported
Operator Address:	Not reported
Operator City:	Not reported
Operator State:	Not reported
Operator Zip:	Not reported

NPDES as of 03/2018:

NPDES Number:	Not reported
Status:	Not reported
Agency Number:	Not reported
Region:	4
Regulatory Measure ID:	456234
Order Number:	Not reported
Regulatory Measure Type:	Industrial
Place ID:	Not reported
WDID:	4 56I025592
Program Type:	Not reported
Adoption Date Of Regulatory Measure:	Not reported
Effective Date Of Regulatory Measure:	Not reported
Expiration Date Of Regulatory Measure:	Not reported
Termination Date Of Regulatory Measure:	Not reported
Discharge Name:	Not reported
Discharge Address:	Not reported
Discharge City:	Not reported
Discharge State:	Not reported
Discharge Zip:	Not reported
Received Date:	06/16/2015
Processed Date:	06/16/2015
Status:	Active
Status Date:	06/16/2015
Place Size:	162836

SUNBELT RENTALS (Continued) **S108743297**

Place Size Unit:	SqFt
Contact:	William Cook
Contact Title:	Profit Center Manager
Contact Phone:	805-643-0996
Contact Phone Ext:	Not reported
Contact Email:	pcm763@sunbeltrentals.com
Operator Name:	Sunbelt Rentals Inc
Operator Address:	2341 Deerfield Drive
Operator City:	Fort Mill
Operator State:	South Carolina
Operator Zip:	29715
Operator Contact:	Michael Crouch
Operator Contact Title:	Director of Environmental and Regulatory Compliance
Operator Contact Phone:	803-578-5912
Operator Contact Phone Ext:	Not reported
Operator Contact Email:	MICHAEL.CROUCH@SUNBELTRENTALS.COM
Operator Type:	Private Business
Developer:	Not reported
Developer Address:	Not reported
Developer City:	Not reported
Developer State:	South Carolina
Developer Zip:	Not reported
Developer Contact:	Not reported
Developer Contact Title:	Not reported
Constype Linear Utility Ind:	Not reported
Emergency Phone:	Not reported
Emergency Phone Ext:	Not reported
Constype Above Ground Ind:	Not reported
Constype Below Ground Ind:	Not reported
Constype Cable Line Ind:	Not reported
Constype Comm Line Ind:	Not reported
Constype Commertial Ind:	Not reported
Constype Electrical Line Ind:	Not reported
Constype Gas Line Ind:	Not reported
Constype Industrial Ind:	Not reported
Constype Other Description:	Not reported
Constype Other Ind:	Not reported
Constype Recons Ind:	Not reported
Constype Residential Ind:	Not reported
Constype Transport Ind:	Not reported
Constype Utility Description:	Not reported
Constype Utility Ind:	Not reported
Constype Water Sewer Ind:	Not reported
Dir Discharge Uswater Ind:	N
Receiving Water Name:	Ventura River
Certifier:	Michael Crouch
Certifier Title:	Director of Environmental and Regulatory Compliance
Certification Date:	24-JUN-15
Primary Sic:	2841-Soaps and Other Detergents, Except Speciality Cleaners
Secondary Sic:	2992-Lubricating Oils and Greases
Tertiary Sic:	Not reported
NPDES Number:	CAS000001
Status:	Active
Agency Number:	0
Region:	4
Regulatory Measure ID:	456234

SUNBELT RENTALS (Continued) **S108743297**

Order Number:	97-03-DWQ
Regulatory Measure Type:	Enrollee
Place ID:	Not reported
WDID:	4 56I025592
Program Type:	Industrial
Adoption Date Of Regulatory Measure:	Not reported
Effective Date Of Regulatory Measure:	06/16/2015
Expiration Date Of Regulatory Measure:	Not reported
Termination Date Of Regulatory Measure:	Not reported
Discharge Name:	Sunbelt Rentals Inc
Discharge Address:	2341 Deerfield Drive
Discharge City:	Fort Mill
Discharge State:	South Carolina
Discharge Zip:	29715
Received Date:	Not reported
Processed Date:	Not reported
Status:	Not reported
Status Date:	Not reported
Place Size:	Not reported
Place Size Unit:	Not reported
Contact:	Not reported
Contact Title:	Not reported
Contact Phone:	Not reported
Contact Phone Ext:	Not reported
Contact Email:	Not reported
Operator Name:	Not reported
Operator Address:	Not reported
Operator City:	Not reported
Operator State:	Not reported
Operator Zip:	Not reported
Operator Contact:	Not reported
Operator Contact Title:	Not reported
Operator Contact Phone:	Not reported
Operator Contact Phone Ext:	Not reported
Operator Contact Email:	Not reported
Operator Type:	Not reported
Developer:	Not reported
Developer Address:	Not reported
Developer City:	Not reported
Developer State:	Not reported
Developer Zip:	Not reported
Developer Contact:	Not reported
Developer Contact Title:	Not reported
Constype Linear Utility Ind:	Not reported
Emergency Phone:	Not reported
Emergency Phone Ext:	Not reported
Constype Above Ground Ind:	Not reported
Constype Below Ground Ind:	Not reported
Constype Cable Line Ind:	Not reported
Constype Comm Line Ind:	Not reported
Constype Commertial Ind:	Not reported
Constype Electrical Line Ind:	Not reported
Constype Gas Line Ind:	Not reported
Constype Industrial Ind:	Not reported
Constype Other Description:	Not reported
Constype Other Ind:	Not reported
Constype Recons Ind:	Not reported

SUNBELT RENTALS (Continued) **S108743297**

Constype Residential Ind:	Not reported
Constype Transport Ind:	Not reported
Constype Utility Description:	Not reported
Constype Utility Ind:	Not reported
Constype Water Sewer Ind:	Not reported
Dir Discharge Uswater Ind:	Not reported
Receiving Water Name:	Not reported
Certifier:	Not reported
Certifier Title:	Not reported
Certification Date:	Not reported
Primary Sic:	Not reported
Secondary Sic:	Not reported
Tertiary Sic:	Not reported

CERS:

Name:	SUNBELT RENTALS PC 763
Address:	320 W STANLEY AVE
City,State,Zip:	VENTURA, CA 93001
Site ID:	403170
CERS ID:	10415908
CERS Description:	Chemical Storage Facilities

Violations:

Site ID:	403170
Site Name:	Sunbelt Rentals PC 763
Violation Date:	10-09-2024
Citation:	HSC 6.5 Multiple - California Health and Safety Code, Chapter 6.5, Section(s) Multiple
Violation Description:	Hazardous Waste Generator Program - Release/Leaks/Spills - General
Violation Notes:	Not reported
Violation Division:	Ventura County Environmental Health
Violation Program:	HW
Violation Source:	CERS,

Site ID:	403170
Site Name:	Sunbelt Rentals PC 763
Violation Date:	03-24-2023
Citation:	2014-0057-DWQ - Industrial General Permit
Violation Description:	SWPPP
Violation Notes:	Incomplete SWPPP
Violation Division:	Water Boards
Violation Program:	INDSTW
Violation Source:	SMARTS,

Site ID:	403170
Site Name:	Sunbelt Rentals PC 763
Violation Date:	02-01-2023
Citation:	HSC 6.5 25123.3(h)(1) - California Health and Safety Code, Chapter 6.5, Section(s) 25123.3(h)(1)
Violation Description:	Failure to send hazardous waste offsite for treatment, storage, or disposal within 180 days (or 270 days if waste is transported over 200 miles) for a generator who generates less than 1000 kilogram per month if all of the following conditions are met: (1) The quantity of hazardous waste accumulated onsite never exceeds 6,000 kilograms. (2) The generator complies with the requirements of 40 Code of Federal Regulations section 262.34(d), (e) and (f). (3) The generator does not

SUNBELT RENTALS (Continued) **S108743297**

hold acutely hazardous waste or extremely hazardous waste in an amount greater than one kilogram for more than 90 days.
Violation Notes: Returned to compliance on 02/02/2023.
Violation Division: Ventura County Environmental Health
Violation Program: HW
Violation Source: CERS,

Site ID: 403170
Site Name: Sunbelt Rentals PC 763
Violation Date: 03-05-2024
Citation: HSC 6.95 25508.1(a)-(f) - California Health and Safety Code, Chapter 6.95, Section(s) 25508.1(a)-(f)
Violation Description: Failure to electronically update business plan within 30 days of any one of the following events: A 100 percent or more increase in the quantity of a previously disclosed material. Any handling of a previously undisclosed hazardous materials at or above reportable quantities. A change of business address, business ownership, or business name. A substantial change in the handler's operations that requires modification to any portion of the business plan.
Violation Notes: Returned to compliance on 05/07/2024.
Failure to electronically update business plan within 30 days of:
 - a 100% or more increase in the quantity of a previously disclosed material. A 100% increase in gasoline was not reported in the California Environmental Reporting System (CERS).

Update the gasoline inventory in CERS. Ensure any 100% increase in the quantity of a previously disclosed material is updated in CERS within 30 days.
Violation Division: Ventura City Fire Department
Violation Program: HMRRP
Violation Source: CERS,

Site ID: 403170
Site Name: Sunbelt Rentals PC 763
Violation Date: 03-05-2024
Citation: HSC 6.67 25270.4.5(a) - California Health and Safety Code, Chapter 6.67, Section(s) 25270.4.5(a)
Violation Description: Failure to adequately discuss in the SPCC Plan facility drainage or drainage controls such as secondary containment around containers and other structures, equipment, and procedures for the control of a discharge.
Violation Notes: Returned to compliance on 05/15/2024.
 Failure to adequately discuss facility drainage or drainage controls, or no discussion of facility drainage included within the SPCC Plan. Facility has a diked area with a drainage valve which they use after significant rainfall, however, it is not address in the SPCC Plan and no logs of drainage are kept (page 18).

Revise SPCC Plan to adequately discuss facility drainage or drainage controls (page 11).
Violation Division: Ventura City Fire Department
Violation Program: APSA
Violation Source: CERS,

Site ID: 403170
Site Name: Sunbelt Rentals PC 763
Violation Date: 03-05-2024
Citation: HSC 6.67 25270.4.5(a) - California Health and Safety Code, Chapter 6.67, Section(s) 25270.4.5(a)
Violation Description: Failure to adequately discuss in the SPCC Plan all applicable bulk storage containers, including compatibility with material stored and

SUNBELT RENTALS (Continued) **S108743297**

	conditions of storage, and description of sized secondary containment capable of containing the largest single container and sufficient freeboard to contain precipitation.
Violation Notes:	Returned to compliance on 05/15/2024. SPCC plan does not adequately discuss all bulk storage containers, including compatibility with material stored and conditions of storage, and description of sized secondary containment capable of containing the largest single container and sufficient freeboard to contain precipitation. <p> Waste oil 55-gal drum and hydraulic oil 110-gal AST not listed in Table G-4 of SPCC Plan for the potential for an oil discharge. Oil storage containers not accurately described in SPCC Plan (Table G-2). Amend the SPCC Plan to address all bulk storage containers stored at this facility. If the facility is going to continue too use the waste motor oil 55-gal drum it is required to be listed in the SPCC Plan as well as addressed in Table G-4 (Containers with Potential for an Oil Discharge). Empty bulk storage containers 55-gals or greater are required to be included in maximum storage capacity.<p> Update Oil Storage Container types in T... [TRUNCATED: Refer to full Inspection Report]
Violation Division:	Ventura City Fire Department
Violation Program:	APSA
Violation Source:	CERS,
Site ID:	403170
Site Name:	Sunbelt Rentals PC 763
Violation Date:	03-05-2024
Citation:	HSC 6.67 25270.4.5(a) - California Health and Safety Code, Chapter 6.67, Section(s) 25270.4.5(a)
Violation Description:	Failure to conduct spill prevention briefing for oil-handling personnel at least once a year to assure adequate understanding of the SPCC Plan.
Violation Notes:	Returned to compliance on 05/15/2024. Failure to conduct spill prevention briefings at least once a year to assure adequate understanding of the SPCC Plan, including one or more of the following: - Known discharges or failures; - Malfunctioning components; - Recently developed precautionary measures. Conduct spill prevention briefings annually. Provide compliance verification.
Violation Division:	Ventura City Fire Department
Violation Program:	APSA
Violation Source:	CERS,
Site ID:	403170
Site Name:	Sunbelt Rentals PC 763
Violation Date:	10-09-2024
Citation:	22 CCR 12 66262.16(b)(2)(C) - California Code of Regulations, Title 22, Chapter 12, Section(s) 66262.16(b)(2)(C)
Violation Description:	Failure to meet the following container management requirements: (a) A container holding hazardous waste must always be closed during storage, except when it is necessary to add or remove waste. (b) A container holding hazardous waste must not be opened, handled, or stored in a manner which may rupture the container or cause it to leak.
Violation Notes:	Not reported
Violation Division:	Ventura County Environmental Health
Violation Program:	HW
Violation Source:	CERS,

SUNBELT RENTALS (Continued) **S108743297**

Site ID:	403170
Site Name:	Sunbelt Rentals PC 763
Violation Date:	03-05-2024
Citation:	HSC 6.67 25270.4.5(a) - California Health and Safety Code, Chapter 6.67, Section(s) 25270.4.5(a)
Violation Description:	Failure to ensure that tanks are inspected and tested by an appropriately qualified person in accordance with industry standards.
Violation Notes:	Returned to compliance on 05/15/2024. Failure to ensure that tanks are inspected and tested in accordance with industry standards chosen (STI SP001). Facility's SPCC Plan list monthly inspections are conducted on all bulk storage containers, however, only the Diesel Fuel AST is being inspected monthly, not 110-gal ASTs or portable containers. STI SP001 standard is listed for monthly inspections in SPCC Plan. This checklist is intended as a model and locally developed checklists are acceptable as long as they are substantially equivalent. The facility's corporate visual inspection checklist does not meet equivalence, for it does not address overfill prevention or inspections for their concrete exterior AST (diesel fuel tank).<p> In addition, the facility is not following the minimum requirements for inspections listed in Table G-17 (page 17) of SPCC Plan. Annual inspection elements per chosen industry standard (STI SP001) not being conducted for Diesel Fuel, Hydraulic Oi... [TRUNCATED: Refer to full Inspection Report]
Violation Division:	Ventura City Fire Department
Violation Program:	APSA
Violation Source:	CERS,

Site ID:	403170
Site Name:	Sunbelt Rentals PC 763
Violation Date:	03-05-2024
Citation:	HSC 6.67 25270.4.5(a) - California Health and Safety Code, Chapter 6.67, Section(s) 25270.4.5(a)
Violation Description:	Failure to ensure the following before allowing drainage of uncontaminated rainwater from diked area into a storm drain or discharge of an effluent into an open watercourse, lake, or pond, bypassing the facility treatment system: 1. Keep bypass valve normally sealed closed. 2. Inspect the retained rainwater 3. Open and reseal bypass valves under responsible supervision.
Violation Notes:	Returned to compliance on 05/15/2024. Failure to ensure the one or more of the following before allowing drainage of uncontaminated rainwater from diked area into a storm drain or discharge of an effluent into an open watercourse, lake, or pond, bypassing the facility treatment system: 1. Keep bypass valve normally sealed closed. 2. Inspect the retained rainwater 3. Open and reseal bypass valves under responsible supervision. Before draining rainwater from diked areas be sure to inspect the retained rainwater, and open and reseal bypass valves under responsible supervision. Keep bypass valve normally sealed closed.
Violation Division:	Ventura City Fire Department
Violation Program:	APSA
Violation Source:	CERS,

Site ID:	403170
Site Name:	Sunbelt Rentals PC 763
Violation Date:	12-18-2017
Citation:	HSC 6.95 25508(a)(1) - California Health and Safety Code, Chapter 6.95, Section(s) 25508(a)(1)

SUNBELT RENTALS (Continued) **S108743297**

Violation Description:	Failure to complete and electronically submit hazardous material inventory information for all reportable hazardous materials on site at or above reportable quantities.
Violation Notes:	Returned to compliance on 04/26/2018.
Violation Division:	Ventura City Fire Department
Violation Program:	HMRRP
Violation Source:	CERS,
Site ID:	403170
Site Name:	Sunbelt Rentals PC 763
Violation Date:	02-20-2020
Citation:	2014-0057-DWQ - Industrial General Permit
Violation Description:	SW - Late Report
Violation Notes:	Late Level 2 ERA Report
Violation Division:	Water Boards
Violation Program:	INDSTW
Violation Source:	SMARTS,
Site ID:	403170
Site Name:	Sunbelt Rentals PC 763
Violation Date:	03-05-2024
Citation:	HSC 6.67 25270.4.5(a) - California Health and Safety Code, Chapter 6.67, Section(s) 25270.4.5(a)
Violation Description:	Failure to provide the following training to all oil-handling personnel: 1. Operation and maintenance of equipment to prevent discharges. 2. Discharge procedure protocols. 3. Applicable pollution control laws, rules, and regulations. 4. General facility operations. 5. Contents of the SPCC Plan.
Violation Notes:	Returned to compliance on 05/15/2024. Failure to provide the following training to all oil-handling personnel: - Discharge procedure protocols (personnel were not aware of the Dike Drainage Log [Table G-18]). - Contents of the SPCC Plan (personnel were not aware of the contents of the SPCC Plan and were not reviewing it on an annual basis). Ensure to provide training in: 1. The operation and maintenance of equipment to prevent discharges. 2. Discharge procedure protocols. 3. Applicable pollution control laws, rules, and regulations. 4. General facility operations. 5. The contents of the SPCC Plan.
Violation Division:	Ventura City Fire Department
Violation Program:	APSA
Violation Source:	CERS,
Site ID:	403170
Site Name:	Sunbelt Rentals PC 763
Violation Date:	02-11-2021
Citation:	HSC 6.67 25270.4.5(a) - California Health and Safety Code, Chapter 6.67, Section(s) 25270.4.5(a)
Violation Description:	Failure to ensure the following before allowing drainage of uncontaminated rainwater from diked area into a storm drain or discharge of an effluent into an open watercourse, lake, or pond, bypassing the facility treatment system: 1. Keep bypass valve normally sealed closed. 2. Inspect the retained rainwater 3. Open and reseal bypass valves under responsible supervision.
Violation Notes:	Returned to compliance on 02/11/2021. Failure to ensure the following before allowing drainage of uncontaminated rainwater from diked area into a storm drain or discharge of an effluent into an open watercourse, lake, or pond, bypassing the facility treatment system:

SUNBELT RENTALS (Continued) **S108743297**

1. Keep bypass valve normally sealed closed. 2. Inspect the retained rainwater 3. Open and reseal bypass valves under responsible supervision. Failure to ensure the following before allowing drainage of uncontaminated rainwater from diked area into a storm drain or discharge of an effluent into an open watercourse, lake, or pond, bypassing the facility treatment system: 1. Keep bypass valve normally sealed closed. 2. Inspect the retained rainwater 3. Open and reseal bypass valves under responsible supervision. Closed at time of inspection, clearing violation. Before draining rainwater from diked areas be sure to Inspect the retained rainwater, and open and reseal bypass valves under responsible supervision. Keep... [TRUNCATED: Refer to full Inspection Report]

Violation Division: Ventura City Fire Department
Violation Program: APSA
Violation Source: CERS,

Site ID: 403170
Site Name: Sunbelt Rentals PC 763
Violation Date: 03-05-2024
Citation: HSC 6.67 25270.4.5(a) - California Health and Safety Code, Chapter 6.67, Section(s) 25270.4.5(a)
Violation Description: Failure to discuss in the SPCC Plan the appropriate general containment, diversionary structures, or equipment to prevent a discharge, including typical failure mode and most likely quantity of discharge for the following: bulk storage containers, mobile/portable containers, oil-filled equipment, piping and related appurtenances, mobile refuels or non-transportation-related tank cars, and transfer areas, equipment and activities.
Violation Notes: Returned to compliance on 05/08/2024.
Failure to discuss in the SPCC Plan the appropriate general containment, diversionary structures, or equipment to prevent a discharge for the following:
 - Bulk storage containers. Waste oil drum and hydraulic oil AST inside oil room not included in Table G-4 (Containers with Potential for an Oil Discharge).
 - Piping and related appurtenances. Piping for Diesel Fuel AST not included in Table G-4 (Containers with Potential for an Oil Discharge).<p> In addition, secondary containment method of Table G-4 not addressed properly. "2ndary cont." does not suffice. See footnote 4 at the bottom of page 6 of SPCC Plan for the methods of secondary containment or its equivalent.

Update SPCC plan to address the general containment, diversionary structures, and equipment in use at facility of all bulk storage containers and piping that will remain at the facility. Keep in mind that adding or removing oil storage containers to a SPCC Plan is considered a technical amendment.

Violation Division: Ventura City Fire Department
Violation Program: APSA
Violation Source: CERS,

Site ID: 403170
Site Name: Sunbelt Rentals PC 763
Violation Date: 03-05-2024
Citation: HSC 6.67 25270.4.5(a) - California Health and Safety Code, Chapter 6.67, Section(s) 25270.4.5(a)
Violation Description: Failure to provide systems or follow procedures to prevent overfills as described in the SPCC Plan, and/or failure to routinely test to ensure proper operation.
Violation Notes: Returned to compliance on 05/15/2024.
Failure to follow procedures

SUNBELT RENTALS (Continued) **S108743297**

to prevent overfills as described in the SPCC Plan (page 11) and failure to routinely test to ensure proper operation. SPCC Plan says that "visual monitoring is conducting during filling operations" of oil containers, however, it was confirmed that the filling of waste oil tanks are not monitored. Monthly visual inspections of diesel AST do not include overfill prevention test.

Begin following procedures to prevent overfills as described in SPCC plan, and routinely test or verify systems or devices used to prevent overfilling.

Violation Division: Ventura City Fire Department
Violation Program: APSA
Violation Source: CERS,

Site ID: 403170
Site Name: Sunbelt Rentals PC 763
Violation Date: 02-11-2021
Citation: HSC 6.67 25270.4.5(a) - California Health and Safety Code, Chapter 6.67, Section(s) 25270.4.5(a)
Violation Description: Failure to conduct spill prevention briefing for oil-handling personnel at least once a year to assure adequate understanding of the SPCC Plan.
Violation Notes: Returned to compliance on 03/17/2021. Failure to conduct spill prevention briefings at least once a year, or failure to highlight or describe one or more of the following: Known discharges or failures; Malfunctioning components; Recently developed precautionary measures. No annual training records beyond 2018 found during time of inspection. Provide missing training records for the last 2 years (2019, 2020). If not done, conduct spill prevention briefings annually. Provide proof of compliance verification.
Violation Division: Ventura City Fire Department
Violation Program: APSA
Violation Source: CERS,

Site ID: 403170
Site Name: Sunbelt Rentals PC 763
Violation Date: 10-09-2024
Citation: 22 CCR 12 66262.11 - California Code of Regulations, Title 22, Chapter 12, Section(s) 66262.11
Violation Description: Failure to determine if wastes generated are hazardous waste by using generator knowledge or applying testing method.
Violation Notes: Not reported
Violation Division: Ventura County Environmental Health
Violation Program: HW
Violation Source: CERS,

Site ID: 403170
Site Name: Sunbelt Rentals PC 763
Violation Date: 12-18-2017
Citation: HSC 6.67 25270.4.5(a) - California Health and Safety Code, Chapter 6.67, Section(s) 25270.4.5(a)
Violation Description: Failure to maintain a complete copy of the SPCC Plan at the facility if the facility is normally attended at least four hours per day, or at the nearest field office if the facility is not so attended.
Violation Notes: Returned to compliance on 10/15/2020. Follow up inspection on 10/15/20 revealed the facility has an up to date SPCC plan on site. Compliance verified.
Violation Division: Ventura City Fire Department

SUNBELT RENTALS (Continued) **S108743297**

Violation Program: APSA
Violation Source: CERS,

Site ID: 403170
Site Name: Sunbelt Rentals PC 763
Violation Date: 03-05-2024
Citation: HSC 6.67 25270.4.5(a) - California Health and Safety Code, Chapter 6.67, Section(s) 25270.4.5(a)
Violation Description: Failure to address in the SPCC Plan the type of oil and storage capacity for each fixed container. For mobile or portable containers, either provide the type of oil and storage capacity, or an estimate of the potential number of mobile or portable containers, the types of oil, and anticipated storage capacities.
Violation Notes: Returned to compliance on 05/15/2024.
Failure to address in the SPCC Plan the type of oil and storage capacity for each fixed container. Waste oil 55-gal drum not in SPCC plan. Empty hydraulic oil and motor oil 55-gal drums not listed in plan.

Amend the SPCC Plan to properly address the type and storage capacity of all fixed and portable and/or mobile containers as required. Keep in mind that adding or removing oil storage containers to a SPCC Plan is considered a technical amendment.
Violation Division: Ventura City Fire Department
Violation Program: APSA
Violation Source: CERS,

Evaluation:
Eval General Type: Compliance Evaluation Inspection
Eval Date: 01-25-2016
Violations Found: No
Eval Type: Routine done by local agency
Eval Notes: Not reported
Eval Division: Ventura County Environmental Health
Eval Program: HW
Eval Source: CERS,

Eval General Type: Compliance Evaluation Inspection
Eval Date: 02-11-2021
Violations Found: Yes
Eval Type: Routine done by local agency
Eval Notes: See violations and correct as required.
Eval Division: Ventura City Fire Department
Eval Program: APSA
Eval Source: CERS,

Eval General Type: Compliance Evaluation Inspection
Eval Date: 03-11-2014
Violations Found: No
Eval Type: Routine done by local agency
Eval Notes: Not reported
Eval Division: Ventura County Environmental Health
Eval Program: HW
Eval Source: CERS,

Eval General Type: Compliance Evaluation Inspection
Eval Date: 07-10-2019
Violations Found: No
Eval Type: Routine done by local agency

SUNBELT RENTALS (Continued) **S108743297**

Eval Notes: Not reported
Eval Division: Ventura County Environmental Health
Eval Program: HW
Eval Source: CERS,

Eval General Type: Compliance Evaluation Inspection
Eval Date: 10-09-2024
Violations Found: Yes
Eval Type: Routine done by local agency
Eval Notes: Not reported
Eval Division: Ventura County Environmental Health
Eval Program: HW
Eval Source: CERS,

Eval General Type: Compliance Evaluation Inspection
Eval Date: 11-24-2014
Violations Found: No
Eval Type: Routine done by local agency
Eval Notes: Not reported
Eval Division: Ventura City Fire Department
Eval Program: HMRRP
Eval Source: CERS,

Eval General Type: Compliance Evaluation Inspection
Eval Date: 12-18-2017
Violations Found: Yes
Eval Type: Routine done by local agency
Eval Notes: Not reported
Eval Division: Ventura City Fire Department
Eval Program: APSA
Eval Source: CERS,

Eval General Type: Compliance Evaluation Inspection
Eval Date: 02-01-2023
Violations Found: Yes
Eval Type: Routine done by local agency
Eval Notes: Not reported
Eval Division: Ventura County Environmental Health
Eval Program: HW
Eval Source: CERS,

Eval General Type: Compliance Evaluation Inspection
Eval Date: 02-11-2021
Violations Found: No
Eval Type: Routine done by local agency
Eval Notes: Not reported
Eval Division: Ventura City Fire Department
Eval Program: HMRRP
Eval Source: CERS,

Eval General Type: Compliance Evaluation Inspection
Eval Date: 03-05-2024
Violations Found: Yes
Eval Type: Routine done by local agency
Eval Notes:
Onsite to conduct a routine hazardous materials inspection. Last inspection conducted on 2/11/2021.<p> Consent provided by Perry Palmer to inspect and review documentation.<p> HAZARDOUS MATERIALS

SUNBELT RENTALS (Continued) **S108743297**

BUSINESS PLAN (HMBP)
 Facilities that handle and/or store reportable quantities of a hazardous material are required to establish and implement a Business Plan. The plan must be electronically filed through the California Environmental Reporting System (CERS) at cers.calepa.ca.gov. Required contents of the Business Plan include the following: Owner/Operator Page, Business Activities Page, Hazardous Materials/Waste Inventory, Site Map, Employee Training and Emergency Response Plan. <p> Basic information on the location, type quantity, and health risks of hazardous materials handled, used, stored, or disposed of in the state, which could be acci...
[TRUNCATED: Refer to full Inspection Report]

Eval Division: Ventura City Fire Department
Eval Program: HMRRP
Eval Source: CERS,

Eval General Type: Compliance Evaluation Inspection
Eval Date: 07-12-2017
Violations Found: No
Eval Type: Routine done by local agency
Eval Notes: Not reported
Eval Division: Ventura County Environmental Health
Eval Program: HW
Eval Source: CERS,

Eval General Type: Compliance Evaluation Inspection
Eval Date: 11-24-2014
Violations Found: No
Eval Type: Routine done by local agency
Eval Notes: Not reported
Eval Division: Ventura City Fire Department
Eval Program: APSA
Eval Source: CERS,

Eval General Type: Compliance Evaluation Inspection
Eval Date: 12-18-2017
Violations Found: Yes
Eval Type: Routine done by local agency
Eval Notes: Not reported
Eval Division: Ventura City Fire Department
Eval Program: HMRRP
Eval Source: CERS,

Eval General Type: Compliance Evaluation Inspection
Eval Date: 01-28-2021
Violations Found: No
Eval Type: Routine done by local agency
Eval Notes: Not reported
Eval Division: Ventura County Environmental Health
Eval Program: HW
Eval Source: CERS,

Eval General Type: Compliance Evaluation Inspection
Eval Date: 02-01-2022
Violations Found: No
Eval Type: Routine done by local agency

SUNBELT RENTALS (Continued) **S108743297**

Eval Notes: Not reported
Eval Division: Ventura County Environmental Health
Eval Program: HW
Eval Source: CERS,

Eval General Type: Compliance Evaluation Inspection
Eval Date: 03-05-2024
Violations Found: Yes
Eval Type: Routine done by local agency
Eval Notes:
Onsite, to conduct an aboveground petroleum storage tank inspection. Last inspection conducted on 12/11/2021.<p> Consent to inspect and review documentation provided by Perry Palmer.<p> ABOVEGROUND PETROLEUM STORAGE ACT (APSA)
 Facilities with an aggregate storage capacity of 1,320 gallons or more of petroleum in aboveground storage containers or tanks with a shell capacity equal to or greater than 55 gallons are required to prepare and implement a Spill, Prevention, Control and Countermeasure (SPCC) Plan. An APSA submittal is required to be electronically filed through the California Environmental Reporting System (CERS) at cers.calepa.ca.gov. Note: The SPCC Plan should not be submitted in CERS.<p> REQUIREMENT TO PREPARE AND IMPLEMENT
 Total storage capacity of liquid petroleum product in the SPCC listed as 2,440 gallons <font color="red">(May need adjustment if facility plans on keeping 55-gal waste o... [TRUNCATED: Refer to full Inspection Report]
Eval Division: Ventura City Fire Department
Eval Program: APSA
Eval Source: CERS,

Eval General Type: Other/Unknown
Eval Date: 05-15-2024
Violations Found: No
Eval Type: Other, not routine, done by local agency
Eval Notes:
Onsite to follow-up on the corrections needed from the initial APSA inspection conducted on 3/5/2024.<p> SPCC Plan was reviewed on site and discussed and all corrections have been closed out.<p> Extra empty drums have been removed and old waste oil tank was replace with (2) 55-gal drums for waste oil. <p> Annual inspection conducted on ConVault diesel tank on 5/10/24 and monthly inspections conducted and will continue to be done on a monthly basis.<p> REPORT EMAILED TO Perry Palmer, AT perry.palmer@sunbeltrentals.com
Eval Division: Ventura City Fire Department
Eval Program: APSA
Eval Source: CERS,

Enforcement Action:
Site ID: 403170
Site Name: Sunbelt Rentals PC 763
Site Address: 320 W STANLEY AVE
Site City: VENTURA
Site Zip: 93001
Enf Action Date: 03-24-2023
Enf Action Type: Notice of Violation
Enf Action Description: Notice of Violation
Enf Action Notes: Incomplete SWPPP
Enf Action Division: Water Boards
Enf Action Program: INDSTW
Enf Action Source: SMARTS,

SUNBELT RENTALS (Continued) **S108743297**

Site ID:	403170
Site Name:	Sunbelt Rentals PC 763
Site Address:	320 W STANLEY AVE
Site City:	VENTURA
Site Zip:	93001
Enf Action Date:	02-20-2020
Enf Action Type:	Notice of Violation
Enf Action Description:	Notice of Violation
Enf Action Notes:	Late Level 2 ERA Report
Enf Action Division:	Water Boards
Enf Action Program:	INDSTW
Enf Action Source:	SMARTS,

Coordinates:

Site ID:	403170
Facility Name:	Sunbelt Rentals PC 763
Env Int Type Code:	APSA
Program ID:	10415908
Coord Name:	Not reported
Ref Point Type Desc:	Center of a facility or station.,
Latitude:	34.299980
Longitude:	-119.301090

Affiliation:

Affiliation Type Desc:	CUPA District
Entity Name:	Ventura County Environmental Health
Entity Title:	Not reported
Affiliation Address:	800 South Victoria Avenue
Affiliation City:	Ventura
Affiliation State:	CA
Affiliation Country:	Not reported
Affiliation Zip:	93009
Affiliation Phone:	(805) 654-2813,
Affiliation Type Desc:	Owner/Operator
Entity Name:	Sunbelt Rentals Inc
Entity Title:	Operator
Affiliation Address:	2341 Deerfield Drive
Affiliation City:	Fort Mill
Affiliation State:	SC
Affiliation Country:	Not reported
Affiliation Zip:	29715
Affiliation Phone:	,
Affiliation Type Desc:	Operator
Entity Name:	Sunbelt Rentals PC 763
Entity Title:	Not reported
Affiliation Address:	Not reported
Affiliation City:	Not reported
Affiliation State:	Not reported
Affiliation Country:	Not reported
Affiliation Zip:	Not reported
Affiliation Phone:	(805) 643-0996,
Affiliation Type Desc:	Parent Corporation
Entity Name:	SUNBELT RENTALS, INC.

SUNBELT RENTALS (Continued) **S108743297**

Entity Title:	Not reported
Affiliation Address:	Not reported
Affiliation City:	Not reported
Affiliation State:	Not reported
Affiliation Country:	Not reported
Affiliation Zip:	Not reported
Affiliation Phone:	,
Affiliation Type Desc:	Document Preparer
Entity Name:	MCox/PPalmer
Entity Title:	Not reported
Affiliation Address:	Not reported
Affiliation City:	Not reported
Affiliation State:	Not reported
Affiliation Country:	Not reported
Affiliation Zip:	Not reported
Affiliation Phone:	,
Affiliation Type Desc:	Facility Mailing Address
Entity Name:	Mailing Address
Entity Title:	Not reported
Affiliation Address:	1799 Innovation Point
Affiliation City:	Fort Mill
Affiliation State:	SC
Affiliation Country:	Not reported
Affiliation Zip:	29715
Affiliation Phone:	,
Affiliation Type Desc:	Identification Signer
Entity Name:	Perry Palmer
Entity Title:	Branch Manager
Affiliation Address:	Not reported
Affiliation City:	Not reported
Affiliation State:	Not reported
Affiliation Country:	Not reported
Affiliation Zip:	Not reported
Affiliation Phone:	,
Affiliation Type Desc:	Legal Owner
Entity Name:	SUNBELT RENTALS, INC.
Entity Title:	Not reported
Affiliation Address:	1799 Innovation Point
Affiliation City:	Fort Mill
Affiliation State:	SC
Affiliation Country:	United States
Affiliation Zip:	29715
Affiliation Phone:	(803) 578-5914,
Affiliation Type Desc:	Property Owner
Entity Name:	TL II Holdings 320 Stanley SPV, LLC
Entity Title:	Not reported
Affiliation Address:	c/o Newmark, 18401 Von Karman Suite 150
Affiliation City:	Irvine
Affiliation State:	CA
Affiliation Country:	United States
Affiliation Zip:	92612
Affiliation Phone:	(949) 735-7791,

SUNBELT RENTALS (Continued) **S108743297**

Affiliation Type Desc:	Environmental Contact
Entity Name:	Environmental Compliance
Entity Title:	Not reported
Affiliation Address:	1799 Innvation Point
Affiliation City:	Fort Mill
Affiliation State:	SC
Affiliation Country:	Not reported
Affiliation Zip:	29715
Affiliation Phone:	,

Name:	SUNBELT RENTALS PC 763
Address:	320 W STANLEY AVE
City,State,Zip:	VENTURA, CA 93001
Site ID:	403170
CERS ID:	836064
CERS Description:	Industrial Facility Storm Water

Violations:

Site ID:	403170
Site Name:	Sunbelt Rentals PC 763
Violation Date:	10-09-2024
Citation:	HSC 6.5 Multiple - California Health and Safety Code, Chapter 6.5, Section(s) Multiple
Violation Description:	Hazardous Waste Generator Program - Release/Leaks/Spills - General
Violation Notes:	Not reported
Violation Division:	Ventura County Environmental Health
Violation Program:	HW
Violation Source:	CERS,

Site ID:	403170
Site Name:	Sunbelt Rentals PC 763
Violation Date:	03-24-2023
Citation:	2014-0057-DWQ - Industrial General Permit
Violation Description:	SWPPP
Violation Notes:	Incomplete SWPPP
Violation Division:	Water Boards
Violation Program:	INDSTW
Violation Source:	SMARTS,

Site ID:	403170
Site Name:	Sunbelt Rentals PC 763
Violation Date:	02-01-2023
Citation:	HSC 6.5 25123.3(h)(1) - California Health and Safety Code, Chapter 6.5, Section(s) 25123.3(h)(1)
Violation Description:	Failure to send hazardous waste offsite for treatment, storage, or disposal within 180 days (or 270 days if waste is transported over 200 miles) for a generator who generates less than 1000 kilogram per month if all of the following conditions are met: (1) The quantity of hazardous waste accumulated onsite never exceeds 6,000 kilograms. (2) The generator complies with the requirements of 40 Code of Federal Regulations section 262.34(d), (e) and (f). (3) The generator does not hold acutely hazardous waste or extremely hazardous waste in an amount greater than one kilogram for more than 90 days.
Violation Notes:	Returned to compliance on 02/02/2023.
Violation Division:	Ventura County Environmental Health
Violation Program:	HW
Violation Source:	CERS,

SUNBELT RENTALS (Continued) **S108743297**

Site ID:	403170
Site Name:	Sunbelt Rentals PC 763
Violation Date:	03-05-2024
Citation:	HSC 6.95 25508.1(a)-(f) - California Health and Safety Code, Chapter 6.95, Section(s) 25508.1(a)-(f)
Violation Description:	Failure to electronically update business plan within 30 days of any one of the following events: A 100 percent or more increase in the quantity of a previously disclosed material. Any handling of a previously undisclosed hazardous materials at or above reportable quantities. A change of business address, business ownership, or business name. A substantial change in the handler's operations that requires modification to any portion of the business plan.
Violation Notes:	Returned to compliance on 05/07/2024. Failure to electronically update business plan within 30 days of: - a 100% or more increase in the quantity of a previously disclosed material. A 100% increase in gasoline was not reported in the California Environmental Reporting System (CERS). Update the gasoline inventory in CERS. Ensure any 100% increase in the quantity of a previously disclosed material is updated in CERS within 30 days.
Violation Division:	Ventura City Fire Department
Violation Program:	HMRRP
Violation Source:	CERS,

Site ID:	403170
Site Name:	Sunbelt Rentals PC 763
Violation Date:	03-05-2024
Citation:	HSC 6.67 25270.4.5(a) - California Health and Safety Code, Chapter 6.67, Section(s) 25270.4.5(a)
Violation Description:	Failure to adequately discuss in the SPCC Plan facility drainage or drainage controls such as secondary containment around containers and other structures, equipment, and procedures for the control of a discharge.
Violation Notes:	Returned to compliance on 05/15/2024. Failure to adequately discuss facility drainage or drainage controls, or no discussion of facility drainage included within the SPCC Plan. Facility has a diked area with a drainage valve which they use after significant rainfall, however, it is not address in the SPCC Plan and no logs of drainage are kept (page 18). Revise SPCC Plan to adequately discuss facility drainage or drainage controls (page 11).
Violation Division:	Ventura City Fire Department
Violation Program:	APSA
Violation Source:	CERS,

Site ID:	403170
Site Name:	Sunbelt Rentals PC 763
Violation Date:	03-05-2024
Citation:	HSC 6.67 25270.4.5(a) - California Health and Safety Code, Chapter 6.67, Section(s) 25270.4.5(a)
Violation Description:	Failure to adequately discuss in the SPCC Plan all applicable bulk storage containers, including compatibility with material stored and conditions of storage, and description of sized secondary containment capable of containing the largest single container and sufficient freeboard to contain precipitation.
Violation Notes:	Returned to compliance on 05/15/2024. SPCC plan does not adequately discuss all bulk storage containers, including compatibility with material stored and conditions of storage, and description of sized secondary containment capable of containing the

SUNBELT RENTALS (Continued) **S108743297**

largest single container and sufficient freeboard to contain precipitation. <p> Waste oil 55-gal drum and hydraulic oil 110-gal AST not listed in Table G-4 of SPCC Plan for the potential for an oil discharge.
 Oil storage containers not accurately described in SPCC Plan (Table G-2).

Amend the SPCC Plan to address all bulk storage containers stored at this facility. If the facility is going to continue too use the waste motor oil 55-gal drum it is required to be listed in the SPCC Plan as well as addressed in Table G-4 (Containers with Potential for an Oil Discharge). Empty bulk storage containers 55-gals or greater are required to be included in maximum storage capacity.<p> Update Oil Storage Container types in T... [TRUNCATED: Refer to full Inspection Report]

Violation Division: Ventura City Fire Department
Violation Program: APSA
Violation Source: CERS,

Site ID: 403170
Site Name: Sunbelt Rentals PC 763
Violation Date: 03-05-2024
Citation: HSC 6.67 25270.4.5(a) - California Health and Safety Code, Chapter 6.67, Section(s) 25270.4.5(a)
Violation Description: Failure to conduct spill prevention briefing for oil-handling personnel at least once a year to assure adequate understanding of the SPCC Plan.
Violation Notes: Returned to compliance on 05/15/2024.
Failure to conduct spill prevention briefings at least once a year to assure adequate understanding of the SPCC Plan, including one or more of the following:
 - Known discharges or failures;
 - Malfunctioning components;
 - Recently developed precautionary measures.

Conduct spill prevention briefings annually. Provide compliance verification.
Violation Division: Ventura City Fire Department
Violation Program: APSA
Violation Source: CERS,

Site ID: 403170
Site Name: Sunbelt Rentals PC 763
Violation Date: 10-09-2024
Citation: 22 CCR 12 66262.16(b)(2)(C) - California Code of Regulations, Title 22, Chapter 12, Section(s) 66262.16(b)(2)(C)
Violation Description: Failure to meet the following container management requirements: (a) A container holding hazardous waste must always be closed during storage, except when it is necessary to add or remove waste. (b) A container holding hazardous waste must not be opened, handled, or stored in a manner which may rupture the container or cause it to leak.
Violation Notes: Not reported
Violation Division: Ventura County Environmental Health
Violation Program: HW
Violation Source: CERS,

Site ID: 403170
Site Name: Sunbelt Rentals PC 763
Violation Date: 03-05-2024
Citation: HSC 6.67 25270.4.5(a) - California Health and Safety Code, Chapter 6.67, Section(s) 25270.4.5(a)
Violation Description: Failure to ensure that tanks are inspected and tested by an

SUNBELT RENTALS (Continued) **S108743297**

	appropriately qualified person in accordance with industry standards.
Violation Notes:	Returned to compliance on 05/15/2024. Failure to ensure that tanks are inspected and tested in accordance with industry standards chosen (STI SP001). Facility's SPCC Plan list monthly inspections are conducted on all bulk storage containers, however, only the Diesel Fuel AST is being inspected monthly, not 110-gal ASTs or portable containers. STI SP001 standard is listed for monthly inspections in SPCC Plan. This checklist is intended as a model and locally developed checklists are acceptable as long as they are substantially equivalent. The facility's corporate visual inspection checklist does not meet equivalence, for it does not address overfill prevention or inspections for their concrete exterior AST (diesel fuel tank).<p> In addition, the facility is not following the minimum requirements for inspections listed in Table G-17 (page 17) of SPCC Plan. Annual inspection elements per chosen industry standard (STI SP001) not being conducted for Diesel Fuel, Hydraulic Oi... [TRUNCATED: Refer to full Inspection Report]
Violation Division:	Ventura City Fire Department
Violation Program:	APSA
Violation Source:	CERS,
Site ID:	403170
Site Name:	Sunbelt Rentals PC 763
Violation Date:	03-05-2024
Citation:	HSC 6.67 25270.4.5(a) - California Health and Safety Code, Chapter 6.67, Section(s) 25270.4.5(a)
Violation Description:	Failure to ensure the following before allowing drainage of uncontaminated rainwater from diked area into a storm drain or discharge of an effluent into an open watercourse, lake, or pond, bypassing the facility treatment system: 1. Keep bypass valve normally sealed closed. 2. Inspect the retained rainwater 3. Open and reseal bypass valves under responsible supervision.
Violation Notes:	Returned to compliance on 05/15/2024. Failure to ensure the one or more of the following before allowing drainage of uncontaminated rainwater from diked area into a storm drain or discharge of an effluent into an open watercourse, lake, or pond, bypassing the facility treatment system: 1. Keep bypass valve normally sealed closed. 2. Inspect the retained rainwater 3. Open and reseal bypass valves under responsible supervision. Before draining rainwater from diked areas be sure to inspect the retained rainwater, and open and reseal bypass valves under responsible supervision. Keep bypass valve normally sealed closed.
Violation Division:	Ventura City Fire Department
Violation Program:	APSA
Violation Source:	CERS,
Site ID:	403170
Site Name:	Sunbelt Rentals PC 763
Violation Date:	12-18-2017
Citation:	HSC 6.95 25508(a)(1) - California Health and Safety Code, Chapter 6.95, Section(s) 25508(a)(1)
Violation Description:	Failure to complete and electronically submit hazardous material inventory information for all reportable hazardous materials on site at or above reportable quantities.
Violation Notes:	Returned to compliance on 04/26/2018.
Violation Division:	Ventura City Fire Department
Violation Program:	HMRRP

SUNBELT RENTALS (Continued) **S108743297**

Violation Source:	CERS,
Site ID:	403170
Site Name:	Sunbelt Rentals PC 763
Violation Date:	02-20-2020
Citation:	2014-0057-DWQ - Industrial General Permit
Violation Description:	SW - Late Report
Violation Notes:	Late Level 2 ERA Report
Violation Division:	Water Boards
Violation Program:	INDSTW
Violation Source:	SMARTS,
Site ID:	403170
Site Name:	Sunbelt Rentals PC 763
Violation Date:	03-05-2024
Citation:	HSC 6.67 25270.4.5(a) - California Health and Safety Code, Chapter 6.67, Section(s) 25270.4.5(a)
Violation Description:	Failure to provide the following training to all oil-handling personnel: 1. Operation and maintenance of equipment to prevent discharges. 2. Discharge procedure protocols. 3. Applicable pollution control laws, rules, and regulations. 4. General facility operations. 5. Contents of the SPCC Plan.
Violation Notes:	Returned to compliance on 05/15/2024. Failure to provide the following training to all oil-handling personnel: - Discharge procedure protocols (personnel were not aware of the Dike Drainage Log [Table G-18]). - Contents of the SPCC Plan (personnel were not aware of the contents of the SPCC Plan and were not reviewing it on an annual basis). Ensure to provide training in: 1. The operation and maintenance of equipment to prevent discharges. 2. Discharge procedure protocols. 3. Applicable pollution control laws, rules, and regulations. 4. General facility operations. 5. The contents of the SPCC Plan.
Violation Division:	Ventura City Fire Department
Violation Program:	APSA
Violation Source:	CERS,
Site ID:	403170
Site Name:	Sunbelt Rentals PC 763
Violation Date:	02-11-2021
Citation:	HSC 6.67 25270.4.5(a) - California Health and Safety Code, Chapter 6.67, Section(s) 25270.4.5(a)
Violation Description:	Failure to ensure the following before allowing drainage of uncontaminated rainwater from diked area into a storm drain or discharge of an effluent into an open watercourse, lake, or pond, bypassing the facility treatment system: 1. Keep bypass valve normally sealed closed. 2. Inspect the retained rainwater 3. Open and reseal bypass valves under responsible supervision.
Violation Notes:	Returned to compliance on 02/11/2021. Failure to ensure the following before allowing drainage of uncontaminated rainwater from diked area into a storm drain or discharge of an effluent into an open watercourse, lake, or pond, bypassing the facility treatment system: 1. Keep bypass valve normally sealed closed. 2. Inspect the retained rainwater 3. Open and reseal bypass valves under responsible supervision. Failure to ensure the following before allowing drainage of uncontaminated rainwater from diked area into a storm drain or discharge of an effluent into an open watercourse, lake, or pond, bypassing the facility treatment system: 1. Keep bypass valve normally

SUNBELT RENTALS (Continued) **S108743297**

sealed closed. 2. Inspect the retained rainwater 3. Open and reseal bypass valves under responsible supervision. Closed at time of inspection, clearing violation. Before draining rainwater from diked areas be sure to Inspect the retained rainwater, and open and reseal bypass valves under responsible supervision. Keep... [TRUNCATED: Refer to full Inspection Report]

Violation Division: Ventura City Fire Department
Violation Program: APSA
Violation Source: CERS,

Site ID: 403170
Site Name: Sunbelt Rentals PC 763
Violation Date: 03-05-2024
Citation: HSC 6.67 25270.4.5(a) - California Health and Safety Code, Chapter 6.67, Section(s) 25270.4.5(a)
Violation Description: Failure to discuss in the SPCC Plan the appropriate general containment, diversionary structures, or equipment to prevent a discharge, including typical failure mode and most likely quantity of discharge for the following: bulk storage containers, mobile/portable containers, oil-filled equipment, piping and related appurtenances, mobile refuels or non-transportation-related tank cars, and transfer areas, equipment and activities.
Violation Notes: Returned to compliance on 05/08/2024.
Failure to discuss in the SPCC Plan the appropriate general containment, diversionary structures, or equipment to prevent a discharge for the following:
 - Bulk storage containers. Waste oil drum and hydraulic oil AST inside oil room not included in Table G-4 (Containers with Potential for an Oil Discharge).
 - Piping and related appurtenances. Piping for Diesel Fuel AST not included in Table G-4 (Containers with Potential for an Oil Discharge).<p> In addition, secondary containment method of Table G-4 not addressed properly. "2ndary cont." does not suffice. See footnote 4 at the bottom of page 6 of SPCC Plan for the methods of secondary containment or its equivalent.

Update SPCC plan to address the general containment, diversionary structures, and equipment in use at facility of all bulk storage containers and piping that will remain at the facility. Keep in mind that adding or removing oil storage containers to a SPCC Plan is considered a technical amendment.
Violation Division: Ventura City Fire Department
Violation Program: APSA
Violation Source: CERS,

Site ID: 403170
Site Name: Sunbelt Rentals PC 763
Violation Date: 03-05-2024
Citation: HSC 6.67 25270.4.5(a) - California Health and Safety Code, Chapter 6.67, Section(s) 25270.4.5(a)
Violation Description: Failure to provide systems or follow procedures to prevent overfills as described in the SPCC Plan, and/or failure to routinely test to ensure proper operation.
Violation Notes: Returned to compliance on 05/15/2024.
Failure to follow procedures to prevent overfills as described in the SPCC Plan (page 11) and failure to routinely test to ensure proper operation. SPCC Plan says that "visual monitoring is conducting during filling operations" of oil containers, however, it was confirmed that the filling of waste oil tanks are not monitored. Monthly visual inspections of diesel AST do not include overfill prevention test.

Begin following

SUNBELT RENTALS (Continued) **S108743297**

procedures to prevent overfills as described in SPCC plan, and routinely test or verify systems or devices used to prevent overfilling.

Violation Division: Ventura City Fire Department
Violation Program: APSA
Violation Source: CERS,

Site ID: 403170
Site Name: Sunbelt Rentals PC 763
Violation Date: 02-11-2021
Citation: HSC 6.67 25270.4.5(a) - California Health and Safety Code, Chapter 6.67, Section(s) 25270.4.5(a)
Violation Description: Failure to conduct spill prevention briefing for oil-handling personnel at least once a year to assure adequate understanding of the SPCC Plan.
Violation Notes: Returned to compliance on 03/17/2021. Failure to conduct spill prevention briefings at least once a year, or failure to highlight or describe one or more of the following: Known discharges or failures; Malfunctioning components; Recently developed precautionary measures. No annual training records beyond 2018 found during time of inspection. Provide missing training records for the last 2 years (2019, 2020). If not done, conduct spill prevention briefings annually. Provide proof of compliance verification.
Violation Division: Ventura City Fire Department
Violation Program: APSA
Violation Source: CERS,

Site ID: 403170
Site Name: Sunbelt Rentals PC 763
Violation Date: 10-09-2024
Citation: 22 CCR 12 66262.11 - California Code of Regulations, Title 22, Chapter 12, Section(s) 66262.11
Violation Description: Failure to determine if wastes generated are hazardous waste by using generator knowledge or applying testing method.
Violation Notes: Not reported
Violation Division: Ventura County Environmental Health
Violation Program: HW
Violation Source: CERS,

Site ID: 403170
Site Name: Sunbelt Rentals PC 763
Violation Date: 12-18-2017
Citation: HSC 6.67 25270.4.5(a) - California Health and Safety Code, Chapter 6.67, Section(s) 25270.4.5(a)
Violation Description: Failure to maintain a complete copy of the SPCC Plan at the facility if the facility is normally attended at least four hours per day, or at the nearest field office if the facility is not so attended.
Violation Notes: Returned to compliance on 10/15/2020. Follow up inspection on 10/15/20 revealed the facility has an up to date SPCC plan on site. Compliance verified.
Violation Division: Ventura City Fire Department
Violation Program: APSA
Violation Source: CERS,

Site ID: 403170
Site Name: Sunbelt Rentals PC 763
Violation Date: 03-05-2024

SUNBELT RENTALS (Continued) **S108743297**

Citation: HSC 6.67 25270.4.5(a) - California Health and Safety Code, Chapter 6.67, Section(s) 25270.4.5(a)
Violation Description: Failure to address in the SPCC Plan the type of oil and storage capacity for each fixed container. For mobile or portable containers, either provide the type of oil and storage capacity, or an estimate of the potential number of mobile or portable containers, the types of oil, and anticipated storage capacities.
Violation Notes: Returned to compliance on 05/15/2024.
Failure to address in the SPCC Plan the type of oil and storage capacity for each fixed container. Waste oil 55-gal drum not in SPCC plan. Empty hydraulic oil and motor oil 55-gal drums not listed in plan.

Amend the SPCC Plan to properly address the type and storage capacity of all fixed and portable and/or mobile containers as required. Keep in mind that adding or removing oil storage containers to a SPCC Plan is considered a technical amendment.
Violation Division: Ventura City Fire Department
Violation Program: APSA
Violation Source: CERS,

Evaluation:
Eval General Type: Compliance Evaluation Inspection
Eval Date: 01-25-2016
Violations Found: No
Eval Type: Routine done by local agency
Eval Notes: Not reported
Eval Division: Ventura County Environmental Health
Eval Program: HW
Eval Source: CERS,

Eval General Type: Compliance Evaluation Inspection
Eval Date: 02-11-2021
Violations Found: Yes
Eval Type: Routine done by local agency
Eval Notes: See violations and correct as required.
Eval Division: Ventura City Fire Department
Eval Program: APSA
Eval Source: CERS,

Eval General Type: Compliance Evaluation Inspection
Eval Date: 03-11-2014
Violations Found: No
Eval Type: Routine done by local agency
Eval Notes: Not reported
Eval Division: Ventura County Environmental Health
Eval Program: HW
Eval Source: CERS,

Eval General Type: Compliance Evaluation Inspection
Eval Date: 07-10-2019
Violations Found: No
Eval Type: Routine done by local agency
Eval Notes: Not reported
Eval Division: Ventura County Environmental Health
Eval Program: HW
Eval Source: CERS,

Eval General Type: Compliance Evaluation Inspection

SUNBELT RENTALS (Continued) **S108743297**

Eval Date: 10-09-2024
Violations Found: Yes
Eval Type: Routine done by local agency
Eval Notes: Not reported
Eval Division: Ventura County Environmental Health
Eval Program: HW
Eval Source: CERS,

Eval General Type: Compliance Evaluation Inspection
Eval Date: 11-24-2014
Violations Found: No
Eval Type: Routine done by local agency
Eval Notes: Not reported
Eval Division: Ventura City Fire Department
Eval Program: HMRRP
Eval Source: CERS,

Eval General Type: Compliance Evaluation Inspection
Eval Date: 12-18-2017
Violations Found: Yes
Eval Type: Routine done by local agency
Eval Notes: Not reported
Eval Division: Ventura City Fire Department
Eval Program: APSA
Eval Source: CERS,

Eval General Type: Compliance Evaluation Inspection
Eval Date: 02-01-2023
Violations Found: Yes
Eval Type: Routine done by local agency
Eval Notes: Not reported
Eval Division: Ventura County Environmental Health
Eval Program: HW
Eval Source: CERS,

Eval General Type: Compliance Evaluation Inspection
Eval Date: 02-11-2021
Violations Found: No
Eval Type: Routine done by local agency
Eval Notes: Not reported
Eval Division: Ventura City Fire Department
Eval Program: HMRRP
Eval Source: CERS,

Eval General Type: Compliance Evaluation Inspection
Eval Date: 03-05-2024
Violations Found: Yes
Eval Type: Routine done by local agency
Eval Notes:
Onsite to conduct a routine hazardous materials inspection. Last inspection conducted on 2/11/2021.<p> Consent provided by Perry Palmer to inspect and review documentation.<p> HAZARDOUS MATERIALS BUSINESS PLAN (HMBP)
 Facilities that handle and/or store reportable quantities of a hazardous material are required to establish and implement a Business Plan. The plan must be electronically filed through the California Environmental Reporting System (CERS) at

SUNBELT RENTALS (Continued) **S108743297**

cers.calepa.ca.gov. Required contents of the Business Plan include the following: Owner/Operator Page, Business Activities Page, Hazardous Materials/Waste Inventory, Site Map, Employee Training and Emergency Response Plan. <p> Basic information on the location, type quantity, and health risks of hazardous materials handled, used, stored, or disposed of in the state, which could be acci...
[TRUNCATED: Refer to full Inspection Report]

Eval Division: Ventura City Fire Department
Eval Program: HMRRP
Eval Source: CERS,

Eval General Type: Compliance Evaluation Inspection
Eval Date: 07-12-2017
Violations Found: No
Eval Type: Routine done by local agency
Eval Notes: Not reported
Eval Division: Ventura County Environmental Health
Eval Program: HW
Eval Source: CERS,

Eval General Type: Compliance Evaluation Inspection
Eval Date: 11-24-2014
Violations Found: No
Eval Type: Routine done by local agency
Eval Notes: Not reported
Eval Division: Ventura City Fire Department
Eval Program: APSA
Eval Source: CERS,

Eval General Type: Compliance Evaluation Inspection
Eval Date: 12-18-2017
Violations Found: Yes
Eval Type: Routine done by local agency
Eval Notes: Not reported
Eval Division: Ventura City Fire Department
Eval Program: HMRRP
Eval Source: CERS,

Eval General Type: Compliance Evaluation Inspection
Eval Date: 01-28-2021
Violations Found: No
Eval Type: Routine done by local agency
Eval Notes: Not reported
Eval Division: Ventura County Environmental Health
Eval Program: HW
Eval Source: CERS,

Eval General Type: Compliance Evaluation Inspection
Eval Date: 02-01-2022
Violations Found: No
Eval Type: Routine done by local agency
Eval Notes: Not reported
Eval Division: Ventura County Environmental Health
Eval Program: HW
Eval Source: CERS,

Eval General Type: Compliance Evaluation Inspection

SUNBELT RENTALS (Continued) **S108743297**

Eval Date: 03-05-2024
Violations Found: Yes
Eval Type: Routine done by local agency
Eval Notes:
Onsite, to conduct an aboveground petroleum storage tank inspection. Last inspection conducted on 12/11/2021.<p> Consent to inspect and review documentation provided by Perry Palmer.<p> ABOVEGROUND PETROLEUM STORAGE ACT (APSA)
 Facilities with an aggregate storage capacity of 1,320 gallons or more of petroleum in aboveground storage containers or tanks with a shell capacity equal to or greater than 55 gallons are required to prepare and implement a Spill, Prevention, Control and Countermeasure (SPCC) Plan. An APSA submittal is required to be electronically filed through the California Environmental Reporting System (CERS) at cers.calepa.ca.gov. Note: The SPCC Plan should not be submitted in CERS.<p> REQUIREMENT TO PREPARE AND IMPLEMENT
 Total storage capacity of liquid petroleum product in the SPCC listed as 2,440 gallons <font color="red">(May need adjustment if facility plans on keeping 55-gal waste o... [TRUNCATED: Refer to full Inspection Report]
Eval Division: Ventura City Fire Department
Eval Program: APSA
Eval Source: CERS,

Eval General Type: Other/Unknown
Eval Date: 05-15-2024
Violations Found: No
Eval Type: Other, not routine, done by local agency
Eval Notes:
Onsite to follow-up on the corrections needed from the initial APSA inspection conducted on 3/5/2024.<p> SPCC Plan was reviewed on site and discussed and all corrections have been closed out.<p> Extra empty drums have been removed and old waste oil tank was replace with (2) 55-gal drums for waste oil. <p> Annual inspection conducted on ConVault diesel tank on 5/10/24 and monthly inspections conducted and will continue to be done on a monthly basis.<p> REPORT EMAILED TO Perry Palmer, AT perry.palmer@sunbeltrentals.com
Eval Division: Ventura City Fire Department
Eval Program: APSA
Eval Source: CERS,

Enforcement Action:
Site ID: 403170
Site Name: Sunbelt Rentals PC 763
Site Address: 320 W STANLEY AVE
Site City: VENTURA
Site Zip: 93001
Enf Action Date: 03-24-2023
Enf Action Type: Notice of Violation
Enf Action Description: Notice of Violation
Enf Action Notes: Incomplete SWPPP
Enf Action Division: Water Boards
Enf Action Program: INDSTW
Enf Action Source: SMARTS,

Site ID: 403170
Site Name: Sunbelt Rentals PC 763
Site Address: 320 W STANLEY AVE
Site City: VENTURA
Site Zip: 93001

SUNBELT RENTALS (Continued) **S108743297**

Enf Action Date:	02-20-2020
Enf Action Type:	Notice of Violation
Enf Action Description:	Notice of Violation
Enf Action Notes:	Late Level 2 ERA Report
Enf Action Division:	Water Boards
Enf Action Program:	INDSTW
Enf Action Source:	SMARTS,

Coordinates:

Site ID:	403170
Facility Name:	Sunbelt Rentals PC 763
Env Int Type Code:	APSA
Program ID:	10415908
Coord Name:	Not reported
Ref Point Type Desc:	Center of a facility or station.,
Latitude:	34.299980
Longitude:	-119.301090

Affiliation:

Affiliation Type Desc:	CUPA District
Entity Name:	Ventura County Environmental Health
Entity Title:	Not reported
Affiliation Address:	800 South Victoria Avenue
Affiliation City:	Ventura
Affiliation State:	CA
Affiliation Country:	Not reported
Affiliation Zip:	93009
Affiliation Phone:	(805) 654-2813,

Affiliation Type Desc:	Owner/Operator
Entity Name:	Sunbelt Rentals Inc
Entity Title:	Operator
Affiliation Address:	2341 Deerfield Drive
Affiliation City:	Fort Mill
Affiliation State:	SC
Affiliation Country:	Not reported
Affiliation Zip:	29715
Affiliation Phone:	,

Affiliation Type Desc:	Operator
Entity Name:	Sunbelt Rentals PC 763
Entity Title:	Not reported
Affiliation Address:	Not reported
Affiliation City:	Not reported
Affiliation State:	Not reported
Affiliation Country:	Not reported
Affiliation Zip:	Not reported
Affiliation Phone:	(805) 643-0996,

Affiliation Type Desc:	Parent Corporation
Entity Name:	SUNBELT RENTALS, INC.
Entity Title:	Not reported
Affiliation Address:	Not reported
Affiliation City:	Not reported
Affiliation State:	Not reported
Affiliation Country:	Not reported

SUNBELT RENTALS (Continued) **S108743297**

Affiliation Zip:	Not reported
Affiliation Phone:	,
Affiliation Type Desc:	Document Preparer
Entity Name:	MCox/PPalmer
Entity Title:	Not reported
Affiliation Address:	Not reported
Affiliation City:	Not reported
Affiliation State:	Not reported
Affiliation Country:	Not reported
Affiliation Zip:	Not reported
Affiliation Phone:	,
Affiliation Type Desc:	Facility Mailing Address
Entity Name:	Mailing Address
Entity Title:	Not reported
Affiliation Address:	1799 Innovation Point
Affiliation City:	Fort Mill
Affiliation State:	SC
Affiliation Country:	Not reported
Affiliation Zip:	29715
Affiliation Phone:	,
Affiliation Type Desc:	Identification Signer
Entity Name:	Perry Palmer
Entity Title:	Branch Manager
Affiliation Address:	Not reported
Affiliation City:	Not reported
Affiliation State:	Not reported
Affiliation Country:	Not reported
Affiliation Zip:	Not reported
Affiliation Phone:	,
Affiliation Type Desc:	Legal Owner
Entity Name:	SUNBELT RENTALS, INC.
Entity Title:	Not reported
Affiliation Address:	1799 Innovation Point
Affiliation City:	Fort Mill
Affiliation State:	SC
Affiliation Country:	United States
Affiliation Zip:	29715
Affiliation Phone:	(803) 578-5914,
Affiliation Type Desc:	Property Owner
Entity Name:	TL II Holdings 320 Stanley SPV, LLC
Entity Title:	Not reported
Affiliation Address:	c/o Newmark, 18401 Von Karman Suite 150
Affiliation City:	Irvine
Affiliation State:	CA
Affiliation Country:	United States
Affiliation Zip:	92612
Affiliation Phone:	(949) 735-7791,
Affiliation Type Desc:	Environmental Contact
Entity Name:	Environmental Compliance
Entity Title:	Not reported
Affiliation Address:	1799 Innvation Point

SUNBELT RENTALS (Continued) **S108743297**

Affiliation City: Fort Mill
Affiliation State: SC
Affiliation Country: Not reported
Affiliation Zip: 29715
Affiliation Phone: ,

2
SE
1/2-1
0.685 mi.
3615 ft.

Relative: Lower

Actual: 57 ft.

RENTED -BY OTIS ENGINEERING CO **ENVIROSTOR** **U001579019**
350 W LEWIS ST **HAULERS** **N/A**
VENTURA, CA 93001 **CERS HAZ WASTE**
HIST UST
NPDES
CIWQS
CERS

ENVIROSTOR:
Name: LOWE TRUST PROPERTY
Address: 350 W. LEWIS STREET
City,State,Zip: VENTURA, CA 93001
Facility ID: 56130045
Status: Refer: 1248 Local Agency
Status Date: 01/06/2000
Site Code: Not reported
Site Type: Evaluation
Site Type Detailed: Evaluation
Acres: 0
NPL: NO
Regulatory Agencies: VENTURA COUNTY
Lead Agency: VENTURA COUNTY
Program Manager: Not reported
Supervisor: Referred - Not Assigned
Division Branch: Cleanup Cypress
Assembly: 38
Senate: 21
Special Program: Not reported
Restricted Use: NO
Site Mgmt Req: NONE SPECIFIED
Funding: Not Applicable
Latitude: 34.29588
Longitude: -119.3022
APN: 068-0-142-185
Past Use: NONE SPECIFIED
Potential COC: NONE SPECIFIED
Confirmed COC: NONE SPECIFIED
Potential Description: NONE SPECIFIED
Alias Name: 068-0-142-185
Alias Type: APN
Alias Name: 56130045
Alias Type: Envirostor ID Number

Completed Info:
Completed Area Name: PROJECT WIDE
Completed Sub Area Name: Not reported
Completed Document Type: SB 1248 Notification
Completed Date: 01/06/2000
Comments: DTSC is not involved in this project.

Future Area Name: Not reported

RENTED -BY OTIS ENGINEERING CO (Continued) **U001579019**

Future Sub Area Name: Not reported
Future Document Type: Not reported
Future Due Date: Not reported
Schedule Area Name: Not reported
Schedule Sub Area Name: Not reported
Schedule Document Type: Not reported
Schedule Due Date: Not reported
Schedule Revised Date: Not reported

HAULERS:
Name: SUNBELT RENTALS
Address: 350 WEST LEWIS STREET
City,State,Zip: VENTURA, CA 93001
Facility ID: 1946644
Facility Phone: Not reported
Business Email Address: thomas.copeland@sunbeltsrentals.com
Contact Person: Thomas Copeland
Mailing Address: 27890 Clinton Keith Road
Mailing City: Murrieta
Mailing State: CA
Mailing Zip: 92562
Mailing County: Not reported
Mailing Phone: (805) 585-4070
Current Status: Active
Current Hauler Status: Not reported
Accepting Tires From Public: Not reported
Regulatory Status Last Changed: 2019-12-30 13:03:41
Business Types: Not reported

CERS HAZ WASTE:
Name: SUNBELT RENTALS PC 1188
Address: 350 W LEWIS ST
City,State,Zip: VENTURA, CA 93001
Site ID: 558691
CERS ID: 10332853
CERS Description: Hazardous Waste Generator

HIST UST:
Name: RENTED -BY OTIS ENGINEERING CO
Address: 350 W LEWIS ST
City,State,Zip: VENTURA, CA 93001
File Number: 0002cf0b

URL:
Region: STATE
Facility ID: 00000019196
Facility Type: Other
Other Type: Not reported
Contact Name: Not reported
Telephone: 8056483393
Owner Name: TOM'E LOWE-TRUSTEE FOR JOSEPHI
Owner Address: 301 S. BALD
Owner City,St,Zip: OJAI, CA 93023
Total Tanks: 0001

Tank Num: 001

RENTED -BY OTIS ENGINEERING CO (Continued) **U001579019**

Container Num:	1
Year Installed:	1963
Tank Capacity:	00000000
Tank Used for:	PRODUCT
Type of Fuel:	UNLEADED
Container Construction Thickness:	Not reported
Leak Detection:	Stock Inventor

Click here for Geo Tracker PDF:

NPDES:

Name:	BERRY GENERAL ENG CONTRACTORS INC
Address:	350 W LEWIS ST
City,State,Zip:	VENTURA, CA 93001
Facility Status:	Not reported
NPDES Number:	Not reported
Region:	Not reported
Agency Number:	Not reported
Regulatory Measure ID:	Not reported
Place ID:	Not reported
Order Number:	Not reported
WDID:	4 56I019093
Regulatory Measure Type:	Industrial
Program Type:	Not reported
Adoption Date Of Regulatory Measure:	Not reported
Effective Date Of Regulatory Measure:	Not reported
Termination Date Of Regulatory Measure:	Not reported
Expiration Date Of Regulatory Measure:	Not reported
Discharge Address:	Not reported
Discharge Name:	Not reported
Discharge City:	Not reported
Discharge State:	Not reported
Discharge Zip:	Not reported
Status:	Terminated
Status Date:	10/22/2019
Operator Name:	Berry General Engineering Contractors Inc
Operator Address:	350 W Lewis St
Operator City:	Ventura
Operator State:	California
Operator Zip:	93001

NPDES as of 03/2018:

NPDES Number:	CAS000001
Status:	Active
Agency Number:	0
Region:	4
Regulatory Measure ID:	192872
Order Number:	97-03-DWQ
Regulatory Measure Type:	Enrollee
Place ID:	Not reported
WDID:	4 56I019093
Program Type:	Industrial
Adoption Date Of Regulatory Measure:	Not reported
Effective Date Of Regulatory Measure:	10/08/2004
Expiration Date Of Regulatory Measure:	Not reported
Termination Date Of Regulatory Measure:	Not reported
Discharge Name:	Berry General Engineering Contractors Inc

RENTED -BY OTIS ENGINEERING CO (Continued) **U001579019**

Discharge Address:	350 W Lewis St
Discharge City:	Ventura
Discharge State:	California
Discharge Zip:	93001
Received Date:	Not reported
Processed Date:	Not reported
Status:	Not reported
Status Date:	Not reported
Place Size:	Not reported
Place Size Unit:	Not reported
Contact:	Not reported
Contact Title:	Not reported
Contact Phone:	Not reported
Contact Phone Ext:	Not reported
Contact Email:	Not reported
Operator Name:	Not reported
Operator Address:	Not reported
Operator City:	Not reported
Operator State:	Not reported
Operator Zip:	Not reported
Operator Contact:	Not reported
Operator Contact Title:	Not reported
Operator Contact Phone:	Not reported
Operator Contact Phone Ext:	Not reported
Operator Contact Email:	Not reported
Operator Type:	Not reported
Developer:	Not reported
Developer Address:	Not reported
Developer City:	Not reported
Developer State:	Not reported
Developer Zip:	Not reported
Developer Contact:	Not reported
Developer Contact Title:	Not reported
Constype Linear Utility Ind:	Not reported
Emergency Phone:	Not reported
Emergency Phone Ext:	Not reported
Constype Above Ground Ind:	Not reported
Constype Below Ground Ind:	Not reported
Constype Cable Line Ind:	Not reported
Constype Comm Line Ind:	Not reported
Constype Commertial Ind:	Not reported
Constype Electrical Line Ind:	Not reported
Constype Gas Line Ind:	Not reported
Constype Industrial Ind:	Not reported
Constype Other Description:	Not reported
Constype Other Ind:	Not reported
Constype Recons Ind:	Not reported
Constype Residential Ind:	Not reported
Constype Transport Ind:	Not reported
Constype Utility Description:	Not reported
Constype Utility Ind:	Not reported
Constype Water Sewer Ind:	Not reported
Dir Discharge Uswater Ind:	Not reported
Receiving Water Name:	Not reported
Certifier:	Not reported
Certifier Title:	Not reported
Certification Date:	Not reported

RENTED -BY OTIS ENGINEERING CO (Continued) **U001579019**

Primary Sic:	Not reported
Secondary Sic:	Not reported
Tertiary Sic:	Not reported
NPDES Number:	Not reported
Status:	Not reported
Agency Number:	Not reported
Region:	4
Regulatory Measure ID:	192872
Order Number:	Not reported
Regulatory Measure Type:	Industrial
Place ID:	Not reported
WDID:	4 56I019093
Program Type:	Not reported
Adoption Date Of Regulatory Measure:	Not reported
Effective Date Of Regulatory Measure:	Not reported
Expiration Date Of Regulatory Measure:	Not reported
Termination Date Of Regulatory Measure:	Not reported
Discharge Name:	Not reported
Discharge Address:	Not reported
Discharge City:	Not reported
Discharge State:	Not reported
Discharge Zip:	Not reported
Received Date:	05/09/2008
Processed Date:	10/08/2004
Status:	Active
Status Date:	10/08/2004
Place Size:	2
Place Size Unit:	Acres
Contact:	Jan Bottomley
Contact Title:	Not reported
Contact Phone:	805-643-7567
Contact Phone Ext:	Not reported
Contact Email:	JBottomley@bgec.net
Operator Name:	Berry General Engineering Contractors Inc
Operator Address:	350 W Lewis St
Operator City:	Ventura
Operator State:	California
Operator Zip:	93001
Operator Contact:	Jan Bottomley
Operator Contact Title:	Not reported
Operator Contact Phone:	805-643-7567
Operator Contact Phone Ext:	Not reported
Operator Contact Email:	JBottomley@bgec.net
Operator Type:	Private Business
Developer:	Not reported
Developer Address:	Not reported
Developer City:	Not reported
Developer State:	California
Developer Zip:	Not reported
Developer Contact:	Not reported
Developer Contact Title:	Not reported
Constype Linear Utility Ind:	Not reported
Emergency Phone:	805-643-7567
Emergency Phone Ext:	Not reported
Constype Above Ground Ind:	Not reported
Constype Below Ground Ind:	Not reported

RENTED -BY OTIS ENGINEERING CO (Continued) **U001579019**

Constype Cable Line Ind:	Not reported
Constype Comm Line Ind:	Not reported
Constype Commertial Ind:	Not reported
Constype Electrical Line Ind:	Not reported
Constype Gas Line Ind:	Not reported
Constype Industrial Ind:	Not reported
Constype Other Description:	Not reported
Constype Other Ind:	Not reported
Constype Recons Ind:	Not reported
Constype Residential Ind:	Not reported
Constype Transport Ind:	Not reported
Constype Utility Description:	Not reported
Constype Utility Ind:	Not reported
Constype Water Sewer Ind:	Not reported
Dir Discharge Uswater Ind:	N
Receiving Water Name:	Ventura River
Certifier:	Jan Bottomley
Certifier Title:	Manager
Certification Date:	25-JUN-15
Primary Sic:	9999-Nonclassifiable Establishments
Secondary Sic:	Not reported
Tertiary Sic:	Not reported

CIWQS:

Name:	Berry General Eng Contractors Inc
Address:	350 W LEWIS ST
City,State,Zip:	VENTURA, CA 93001
Agency:	Berry General Engineering Contractors Inc
Agency Address:	350 W Lewis St, Ventura, CA 93001
Place/Project Type:	Industrial - Nonclassifiable Establishments
SIC/NAICS:	9999
Region:	4
Program:	INDSTW
Regulatory Measure Status:	Terminated
Regulatory Measure Type:	Storm water industrial
Order Number:	2014-0057-DWQ
WDID:	4 56I019093
NPDES Number:	CAS000001
Adoption Date:	Not reported
Effective Date:	10/08/2004
Termination Date:	10/22/2019
Expiration/Review Date:	Not reported
Design Flow:	Not reported
Major/Minor:	Not reported
Complexity:	Not reported
TTWQ:	Not reported
Enforcement Actions within 5 years:	0
Violations within 5 years:	0
Latitude:	34.29593
Longitude:	-119.30135

CERS:

Name:	SUNBELT RENTALS PC 1188
Address:	350 W LEWIS ST
City,State,Zip:	VENTURA, CA 93001

RENTED -BY OTIS ENGINEERING CO (Continued) **U001579019**

Site ID: 558691
CERS ID: 10332853
CERS Description: Chemical Storage Facilities

Violations:
Site ID: 558691
Site Name: Sunbelt Rentals PC 1188
Violation Date: 12-31-2015
Citation: HSC 6.95 25508(a)(1) - California Health and Safety Code, Chapter 6.95, Section(s) 25508(a)(1)
Violation Description: Failure to annually review and electronically certify that the business plan is complete and accurate on or before the annual due date.
Violation Notes: Returned to compliance on 12/31/2015.
Violation Division: Ventura City Fire Department
Violation Program: HMRRP
Violation Source: CERS,

Site ID: 558691
Site Name: Sunbelt Rentals PC 1188
Violation Date: 08-13-2014
Citation: HSC 6.95 25508(d) - California Health and Safety Code, Chapter 6.95, Section(s) 25508(d)
Violation Description: Failure to complete and/or electronically submit a business plan when storing/handling a hazardous material at or above reportable quantities.
Violation Notes: Returned to compliance on 11/21/2014.
Violation Division: Ventura City Fire Department
Violation Program: HMRRP
Violation Source: CERS,

Site ID: 558691
Site Name: Sunbelt Rentals PC 1188
Violation Date: 06-28-2023
Citation: HSC 6.95 25508(a)(3) - California Health and Safety Code, Chapter 6.95, Section(s) 25508(a)(3)
Violation Description: Failure to complete and electronically submit hazardous material inventory information for all reportable hazardous materials on site at or above reportable quantities.
Violation Notes: Returned to compliance on 07/13/2023.
The business failed to electronically submit complete and accurate chemical inventory information for all hazardous materials on site at or above reportable quantities. New antifreeze and propane not being reported.

Log in to CERS at cers.calepa.ca.gov to submit complete and accurate chemical inventory information for all hazardous materials on site at or above reportable quantities.
Violation Division: Ventura City Fire Department
Violation Program: HMRRP
Violation Source: CERS,

Evaluation:
Eval General Type: Compliance Evaluation Inspection
Eval Date: 06-28-2023
Violations Found: Yes
Eval Type: Routine done by local agency

RENTED -BY OTIS ENGINEERING CO (Continued) **U001579019**

Eval Notes:
Onsite to conduct a routine hazardous materials inspection. Last inspection conducted on 11/21/2019.<p> Consent provided by Albert Quiroz to inspect and review documentation.<p> HAZARDOUS MATERIALS BUSINESS PLAN (HMBP)
 Facilities that handle and/or store reportable quantities of a hazardous material are required to establish and implement a Business Plan. The plan must be electronically filed through the California Environmental Reporting System (CERS) at cers.calepa.ca.gov. Required contents of the Business Plan include the following: Owner/Operator Page, Business Activities Page, Hazardous Materials/Waste Inventory, Site Map, Employee Training and Emergency Response Plan. <p> Basic information on the location, type quantity, and health risks of hazardous materials handled, used, stored, or disposed of in the state, which could be ac... [TRUNCATED: Refer to full Inspection Report]
Eval Division: Ventura City Fire Department
Eval Program: HMRRP
Eval Source: CERS,

Eval General Type: Compliance Evaluation Inspection
Eval Date: 07-30-2013
Violations Found: No
Eval Type: Routine done by local agency
Eval Notes: Not reported
Eval Division: Ventura County Environmental Health
Eval Program: HW
Eval Source: CERS,

Eval General Type: Compliance Evaluation Inspection
Eval Date: 11-21-2019
Violations Found: No
Eval Type: Routine done by local agency
Eval Notes: Inspection carried out by A. Villegas on 11/21/19.
Eval Division: Ventura City Fire Department
Eval Program: HMRRP
Eval Source: CERS,

Eval General Type: Compliance Evaluation Inspection
Eval Date: 07-05-2017
Violations Found: Yes
Eval Type: Routine done by local agency
Eval Notes: Not reported
Eval Division: Ventura City Fire Department
Eval Program: HMRRP
Eval Source: CERS,

Eval General Type: Compliance Evaluation Inspection
Eval Date: 10-03-2024
Violations Found: No
Eval Type: Routine done by local agency
Eval Notes: Not reported
Eval Division: Ventura County Environmental Health
Eval Program: HW
Eval Source: CERS,

Eval General Type: Compliance Evaluation Inspection

RENTED -BY OTIS ENGINEERING CO (Continued) **U001579019**

Eval Date: 01-28-2021
Violations Found: No
Eval Type: Routine done by local agency
Eval Notes: Not reported
Eval Division: Ventura County Environmental Health
Eval Program: HW
Eval Source: CERS,

Eval General Type: Compliance Evaluation Inspection
Eval Date: 02-01-2022
Violations Found: No
Eval Type: Routine done by local agency
Eval Notes: Not reported
Eval Division: Ventura County Environmental Health
Eval Program: HW
Eval Source: CERS,

Eval General Type: Compliance Evaluation Inspection
Eval Date: 02-01-2023
Violations Found: No
Eval Type: Routine done by local agency
Eval Notes: Not reported
Eval Division: Ventura County Environmental Health
Eval Program: HW
Eval Source: CERS,

Eval General Type: Compliance Evaluation Inspection
Eval Date: 08-04-2014
Violations Found: No
Eval Type: Routine done by local agency
Eval Notes: Not reported
Eval Division: Ventura County Environmental Health
Eval Program: HW
Eval Source: CERS,

Eval General Type: Other/Unknown
Eval Date: 08-13-2014
Violations Found: Yes
Eval Type: Other, not routine, done by local agency
Eval Notes: Not reported
Eval Division: Ventura City Fire Department
Eval Program: HMRRP
Eval Source: CERS,

Eval General Type: Compliance Evaluation Inspection
Eval Date: 06-28-2018
Violations Found: No
Eval Type: Routine done by local agency
Eval Notes: Not reported
Eval Division: Ventura County Environmental Health
Eval Program: HW
Eval Source: CERS,

Coordinates:
Site ID: 558691
Facility Name: Sunbelt Rentals PC 1188
Env Int Type Code: HMBP

RENTED -BY OTIS ENGINEERING CO (Continued) **U001579019**

Program ID:	10332853
Coord Name:	Not reported
Ref Point Type Desc:	Center of a facility or station.,
Latitude:	34.295360
Longitude:	-119.300130

Affiliation:

Affiliation Type Desc:	Document Preparer
Entity Name:	MCox/GLlamas
Entity Title:	Not reported
Affiliation Address:	Not reported
Affiliation City:	Not reported
Affiliation State:	Not reported
Affiliation Country:	Not reported
Affiliation Zip:	Not reported
Affiliation Phone:	,

Affiliation Type Desc:	Facility Mailing Address
Entity Name:	Mailing Address
Entity Title:	Not reported
Affiliation Address:	1799 Innovation Point
Affiliation City:	Fort Mill
Affiliation State:	SC
Affiliation Country:	Not reported
Affiliation Zip:	29715
Affiliation Phone:	,

Affiliation Type Desc:	Identification Signer
Entity Name:	Gabriel Llamas
Entity Title:	Branch Manager
Affiliation Address:	Not reported
Affiliation City:	Not reported
Affiliation State:	Not reported
Affiliation Country:	Not reported
Affiliation Zip:	Not reported
Affiliation Phone:	,

Affiliation Type Desc:	Operator
Entity Name:	Sunbelt Rentals PC 1188
Entity Title:	Not reported
Affiliation Address:	Not reported
Affiliation City:	Not reported
Affiliation State:	Not reported
Affiliation Country:	Not reported
Affiliation Zip:	Not reported
Affiliation Phone:	(805) 585-4070,

Affiliation Type Desc:	Parent Corporation
Entity Name:	SUNBELT RENTALS, INC.
Entity Title:	Not reported
Affiliation Address:	Not reported
Affiliation City:	Not reported
Affiliation State:	Not reported
Affiliation Country:	Not reported
Affiliation Zip:	Not reported
Affiliation Phone:	,

RENTED -BY OTIS ENGINEERING CO (Continued) **U001579019**

Affiliation Type Desc:	CUPA District
Entity Name:	Ventura County Environmental Health
Entity Title:	Not reported
Affiliation Address:	800 South Victoria Avenue
Affiliation City:	Ventura
Affiliation State:	CA
Affiliation Country:	Not reported
Affiliation Zip:	93009
Affiliation Phone:	(805) 654-2813,

Affiliation Type Desc:	Environmental Contact
Entity Name:	Michael Crouch
Entity Title:	Not reported
Affiliation Address:	1799 Innovation Point
Affiliation City:	Fort Mill
Affiliation State:	SC
Affiliation Country:	Not reported
Affiliation Zip:	29715
Affiliation Phone:	,

Affiliation Type Desc:	Legal Owner
Entity Name:	SUNBELT RENTALS, INC.
Entity Title:	Not reported
Affiliation Address:	1799 Innovation Point
Affiliation City:	Fort Mill
Affiliation State:	SC
Affiliation Country:	United States
Affiliation Zip:	29715
Affiliation Phone:	(704) 222-2484,

A3 **SO CAL GAS/VENTURA MGP** **ENVIROSTOR** **S102564486**
SE **1555 NORTH OLIVE STREET** **VCP** **N/A**
1/2-1 **VENTURA, CA 93001** **DEED**
0.765 mi. **EMI**
4039 ft. **Site 1 of 3 in cluster A**

Relative:
Lower

Actual:
65 ft.

ENVIROSTOR:

Name:	SO CAL GAS/VENTURA MGP
Address:	1555 NORTH OLIVE STREET
City,State,Zip:	VENTURA, CA 93001
Facility ID:	56490101
Status:	Active
Status Date:	03/28/2003
Site Code:	300184
Site Type:	Voluntary Cleanup
Site Type Detailed:	Voluntary Agreement
Acres:	8.5
NPL:	NO
Regulatory Agencies:	SMBRP
Lead Agency:	SMBRP
Program Manager:	Melissa Marin
Supervisor:	Alan Kuoch
Division Branch:	Cleanup Chatsworth
Assembly:	38
Senate:	21
Special Program:	Not reported
Restricted Use:	YES

SO CAL GAS/VENTURA MGP (Continued) **S102564486**

Site Mgmt Req: NONE SPECIFIED
Funding: Responsible Party
Latitude: 34.29833
Longitude: -119.2996
APN: NONE SPECIFIED
Past Use: MANUFACTURED GAS PLANT, MANUFACTURING - PETROLEUM
Potential COC: Polynuclear aromatic hydrocarbons (PAHs TPH-diesel TPH-gas TPH-MOTOR OIL
Confirmed COC: Polynuclear aromatic hydrocarbons (PAHs TPH-diesel TPH-gas TPH-MOTOR OIL
Potential Description: OTH, SOIL
Alias Name: OFFSHORE CRANE
Alias Type: Alternate Name
Alias Name: SEASIDE OIL COMPANY
Alias Type: Alternate Name
Alias Name: SO CA GAS MANUFACTURED GAS PLANT (MGP)
Alias Type: Alternate Name
Alias Name: SO CALIF GAS CO - VENTURA TOWNE GAS SITE
Alias Type: Alternate Name
Alias Name: SOUTHERN CALIF GAS CO - VENTURA
Alias Type: Alternate Name
Alias Name: SOUTHERN CALIFORNIA GAS
Alias Type: Alternate Name
Alias Name: SOUTHERN CALIFORNIA GAS COMPANY
Alias Type: Alternate Name
Alias Name: SOUTHERN CALIFORNIA GAS COMPANY-VENTURA
Alias Type: Alternate Name
Alias Name: VENTURA MANUFACTURED GAS PLANT
Alias Type: Alternate Name
Alias Name: VETCO
Alias Type: Alternate Name
Alias Name: 110033615791
Alias Type: EPA (FRS #)
Alias Name: 300184
Alias Type: Project Code (Site Code)
Alias Name: 56490101
Alias Type: Envirostor ID Number

Completed Info:
Completed Area Name: PROJECT WIDE
Completed Sub Area Name: Not reported
Completed Document Type: Public Notice
Completed Date: 01/11/2021
Comments: Not reported

Completed Area Name: PROJECT WIDE
Completed Sub Area Name: Not reported
Completed Document Type: Risk Assessment Report
Completed Date: 12/18/2020
Comments: Not reported

Completed Area Name: PROJECT WIDE
Completed Sub Area Name: Not reported
Completed Document Type: Remedial Investigation / Feasibility Study
Completed Date: 02/10/2020
Comments: Not reported

Completed Area Name: PROJECT WIDE

SO CAL GAS/VENTURA MGP (Continued) **S102564486**

Completed Sub Area Name: Not reported
Completed Document Type: CEQA - Notice of Exemption
Completed Date: 08/18/2009
Comments: Not reported

Completed Area Name: PROJECT WIDE
Completed Sub Area Name: Not reported
Completed Document Type: Annual Oversight Cost Estimate
Completed Date: 09/23/2021
Comments: Not reported

Completed Area Name: PROJECT WIDE
Completed Sub Area Name: Not reported
Completed Document Type: Project Management
Completed Date: 06/30/2023
Comments: Not reported

Completed Area Name: PROJECT WIDE
Completed Sub Area Name: Not reported
Completed Document Type: Annual Oversight Cost Estimate
Completed Date: 10/13/2022
Comments: Not reported

Completed Area Name: PROJECT WIDE
Completed Sub Area Name: Not reported
Completed Document Type: Annual Oversight Cost Estimate
Completed Date: 10/19/2023
Comments: Not reported

Completed Area Name: PROJECT WIDE
Completed Sub Area Name: Not reported
Completed Document Type: Land Use Restriction
Completed Date: 11/17/2015
Comments: Not reported

Completed Area Name: PROJECT WIDE
Completed Sub Area Name: Not reported
Completed Document Type: Project Management
Completed Date: 06/30/2024
Comments: Not reported

Completed Area Name: PROJECT WIDE
Completed Sub Area Name: Not reported
Completed Document Type: Fact Sheets
Completed Date: 05/19/2009
Comments: Fact Sheet Approved

Completed Area Name: PROJECT WIDE
Completed Sub Area Name: Not reported
Completed Document Type: Removal Action Completion Report
Completed Date: 06/24/2014
Comments: Final RAW Completion report for Parcel C and responses to comments reviewed and approved

Completed Area Name: PROJECT WIDE
Completed Sub Area Name: Not reported
Completed Document Type: Standard Voluntary Agreement

SO CAL GAS/VENTURA MGP (Continued) **S102564486**

Completed Date: 03/28/2003
Comments: Southern California Gas Company enters into VCA for oversight on Ventura site.

Completed Area Name: PROJECT WIDE
Completed Sub Area Name: Not reported
Completed Document Type: * Discovery
Completed Date: 07/06/1988
Comments: Facility summary submitted by RP in response to a request from RWQCB and the department. Files for general manufactured gas plant (MGP) sites maintained in the Region 3 office under

Completed Area Name: PROJECT WIDE
Completed Sub Area Name: Not reported
Completed Document Type: CEQA - Notice of Exemption
Completed Date: 03/02/2021
Comments: Not reported

Completed Area Name: PROJECT WIDE
Completed Sub Area Name: Not reported
Completed Document Type: Project Management
Completed Date: 06/24/2022
Comments: Not reported

Completed Area Name: PROJECT WIDE
Completed Sub Area Name: Not reported
Completed Document Type: Annual Oversight Cost Estimate
Completed Date: 09/23/2020
Comments: Not reported

Completed Area Name: PROJECT WIDE
Completed Sub Area Name: Not reported
Completed Document Type: Other Report
Completed Date: 11/06/2009
Comments: Weekly Report #5 received and reviewed without comment

Completed Area Name: PROJECT WIDE
Completed Sub Area Name: Not reported
Completed Document Type: Public Notice
Completed Date: 09/24/2010
Comments: ESD - Public Notice Published

Completed Area Name: PROJECT WIDE
Completed Sub Area Name: Not reported
Completed Document Type: Removal Action Workplan
Completed Date: 09/23/2010
Comments: An Explanation of Significant Differences was approved which addresses an expansion of the area to be remediated.

Completed Area Name: PROJECT WIDE
Completed Sub Area Name: Not reported
Completed Document Type: Public Notice
Completed Date: 09/22/2011
Comments: Fact Sheet and Public Notice completed and approved by DTSC

Completed Area Name: PROJECT WIDE
Completed Sub Area Name: Not reported

SO CAL GAS/VENTURA MGP (Continued) **S102564486**

Completed Document Type: Removal Action Workplan
Completed Date: 12/23/2011
Comments: RAW for Ventura Parcel C approved for implemenation

Completed Area Name: PROJECT WIDE
Completed Sub Area Name: Not reported
Completed Document Type: Fact Sheets
Completed Date: 09/22/2011
Comments: Fact Sheet and Public Notice completed and approved by DTSC

Completed Area Name: PROJECT WIDE
Completed Sub Area Name: Not reported
Completed Document Type: Fieldwork
Completed Date: 04/01/2012
Comments: Implementation of Parcel C RAW began 4/01/2012

Completed Area Name: PROJECT WIDE
Completed Sub Area Name: Not reported
Completed Document Type: Well Decommissioning Workplan
Completed Date: 09/28/2016
Comments: Final Well Abandonment Work Plan for Ventura MGP reviewed and approved
Not reported

Completed Area Name: PROJECT WIDE
Completed Sub Area Name: Not reported
Completed Document Type: Well Decommissioning Report
Completed Date: 05/17/2017
Comments: Well Abandonment Report Former Ventura MGP Approval Letter

Completed Area Name: PROJECT WIDE
Completed Sub Area Name: Not reported
Completed Document Type: Health & Safety Plan
Completed Date: 05/25/2021
Comments: Not reported

Completed Area Name: PROJECT WIDE
Completed Sub Area Name: Not reported
Completed Document Type: Soils Management Plan
Completed Date: 06/03/2024
Comments: Not reported

Completed Area Name: PROJECT WIDE
Completed Sub Area Name: Not reported
Completed Document Type: Correspondence
Completed Date: 10/31/2016
Comments: Annual Cost Estimate Letter FY 16-17

Completed Area Name: PROJECT WIDE
Completed Sub Area Name: Not reported
Completed Document Type: Annual Oversight Cost Estimate
Completed Date: 09/28/2018
Comments: Cost Estimated

Completed Area Name: PROJECT WIDE
Completed Sub Area Name: Not reported
Completed Document Type: Annual Oversight Cost Estimate
Completed Date: 09/28/2018

SO CAL GAS/VENTURA MGP (Continued) **S102564486**

Comments: Cost Estimated

Completed Area Name: PROJECT WIDE
Completed Sub Area Name: Not reported
Completed Document Type: Remedial Investigation Report
Completed Date: 01/02/2007
Comments: Remedial Investigation report completed

Completed Area Name: PROJECT WIDE
Completed Sub Area Name: Not reported
Completed Document Type: Other Report
Completed Date: 10/30/2009
Comments: Weekly Report #4 received and reviewed without comment

Completed Area Name: PROJECT WIDE
Completed Sub Area Name: Not reported
Completed Document Type: Other Report
Completed Date: 10/09/2009
Comments: Weekly report received and reviewed - no comments or letters written.

Completed Area Name: PROJECT WIDE
Completed Sub Area Name: Not reported
Completed Document Type: Other Report
Completed Date: 10/16/2009
Comments: Weekly Report #2 received and reviewed without comment.

Completed Area Name: PROJECT WIDE
Completed Sub Area Name: Not reported
Completed Document Type: Fact Sheets
Completed Date: 09/28/2010
Comments: Project Update Fact Sheet with information on ESD released.

Completed Area Name: PROJECT WIDE
Completed Sub Area Name: Not reported
Completed Document Type: Other Report
Completed Date: 11/20/2009
Comments: Weekly Report #7 received and reviewed without comment

Completed Area Name: PROJECT WIDE
Completed Sub Area Name: Not reported
Completed Document Type: Other Report
Completed Date: 10/23/2009
Comments: Weekly Report #3 received and reviewed without comment

Completed Area Name: PROJECT WIDE
Completed Sub Area Name: Not reported
Completed Document Type: Public Notice
Completed Date: 05/05/2009
Comments: Public Notice Approved

Completed Area Name: PROJECT WIDE
Completed Sub Area Name: Not reported
Completed Document Type: Monitoring Report
Completed Date: 03/18/2016
Comments: Ventura MGP Groundwater Evaluation Report Approval

Completed Area Name: PROJECT WIDE

SO CAL GAS/VENTURA MGP (Continued) **S102564486**

Completed Sub Area Name: Not reported
Completed Document Type: Fieldwork
Completed Date: 03/23/2017
Comments: Ventura MGP well abandonments completed

Completed Area Name: PROJECT WIDE
Completed Sub Area Name: Not reported
Completed Document Type: CEQA - Notice of Exemption
Completed Date: 02/02/2012
Comments: NOE for RAW Parcel C approved and sent to OPEA for SCH Filing

Completed Area Name: PROJECT WIDE
Completed Sub Area Name: Not reported
Completed Document Type: Correspondence
Completed Date: 09/09/2014
Comments: Annual Cost Estimate Letter Completed

Completed Area Name: PROJECT WIDE
Completed Sub Area Name: Not reported
Completed Document Type: Correspondence
Completed Date: 11/04/2013
Comments: Not reported

Completed Area Name: PROJECT WIDE
Completed Sub Area Name: Not reported
Completed Document Type: Well Decommissioning Workplan
Completed Date: 11/08/2022
Comments: Not reported

Completed Area Name: PROJECT WIDE
Completed Sub Area Name: Not reported
Completed Document Type: Removal Action Workplan
Completed Date: 10/07/2009
Comments: Final RAW Approved. Removal consisting of excavation and of-site transportation for treatment of contaminated soil scheduled to begin in mid-October.

Completed Area Name: PROJECT WIDE
Completed Sub Area Name: Not reported
Completed Document Type: Removal Action Completion Report
Completed Date: 10/17/2012
Comments: Not reported

Completed Area Name: PROJECT WIDE
Completed Sub Area Name: Not reported
Completed Document Type: Removal Action Completion Report
Completed Date: 11/30/2012
Comments: Not reported

Completed Area Name: PROJECT WIDE
Completed Sub Area Name: Not reported
Completed Document Type: Remedial Investigation Report
Completed Date: 08/25/2020
Comments: Not reported

Completed Area Name: PROJECT WIDE
Completed Sub Area Name: Not reported

SO CAL GAS/VENTURA MGP (Continued) **S102564486**

Completed Document Type: Removal Action Workplan
Completed Date: 03/02/2021
Comments: Not reported

Completed Area Name: PROJECT WIDE
Completed Sub Area Name: Not reported
Completed Document Type: Fact Sheets
Completed Date: 01/11/2021
Comments: Not reported

Completed Area Name: PROJECT WIDE
Completed Sub Area Name: Not reported
Completed Document Type: Community Profile
Completed Date: 01/11/2021
Comments: Not reported

Completed Area Name: PROJECT WIDE
Completed Sub Area Name: Not reported
Completed Document Type: CEQA - Notice of Exemption
Completed Date: 09/23/2010
Comments: NOE approved for ESD.

Completed Area Name: PROJECT WIDE
Completed Sub Area Name: Not reported
Completed Document Type: Correspondence
Completed Date: 01/31/2012
Comments: Not reported

Completed Area Name: PROJECT WIDE
Completed Sub Area Name: Not reported
Completed Document Type: Annual Oversight Cost Estimate
Completed Date: 11/06/2024
Comments: Not reported

Completed Area Name: PROJECT WIDE
Completed Sub Area Name: Not reported
Completed Document Type: Annual Oversight Cost Estimate
Completed Date: 10/20/2015
Comments: Ventura MGP Annual Cost Estimate Letter

Completed Area Name: PROJECT WIDE
Completed Sub Area Name: Not reported
Completed Document Type: Site Screening
Completed Date: 09/30/1991
Comments: Site is a former manufactured gas plant (MGP) that has been subdivided. Plant operated from the early 1900s- 1920. Current owners have been identified. The portion owned by So Cal Gas has been sampled. Results indicate that MGP wastes extend off-site. Reports submitted prior to 1988 support this finding. Also operating at the site is Offshore Crane. The Seaside Oil Co also operated at site. See also Vetco File; this company operated on a portion of the site.

Future Area Name: PROJECT WIDE
Future Sub Area Name: Not reported
Future Document Type: Land Use Restriction
Future Due Date: 2025
Schedule Area Name: PROJECT WIDE

SO CAL GAS/VENTURA MGP (Continued) **S102564486**

Schedule Sub Area Name:	Not reported
Schedule Document Type:	Removal Action Workplan w/ESD
Schedule Due Date:	02/28/2025
Schedule Revised Date:	Not reported
Schedule Area Name:	PROJECT WIDE
Schedule Sub Area Name:	Not reported
Schedule Document Type:	Land Use Restriction
Schedule Due Date:	05/22/2025
Schedule Revised Date:	Not reported
Schedule Area Name:	PROJECT WIDE
Schedule Sub Area Name:	Not reported
Schedule Document Type:	Land Use Restriction
Schedule Due Date:	05/22/2025
Schedule Revised Date:	Not reported
Schedule Area Name:	PROJECT WIDE
Schedule Sub Area Name:	Not reported
Schedule Document Type:	Land Use Restriction
Schedule Due Date:	05/22/2025
Schedule Revised Date:	Not reported
Schedule Area Name:	PROJECT WIDE
Schedule Sub Area Name:	Not reported
Schedule Document Type:	Removal Action Completion Report
Schedule Due Date:	03/07/2025
Schedule Revised Date:	Not reported

VCP:

Name:	SO CAL GAS/VENTURA MGP
Address:	1555 NORTH OLIVE STREET
City,State,Zip:	VENTURA, CA 93001
Facility ID:	56490101
Site Type:	Voluntary Cleanup
Site Type Detail:	Voluntary Agreement
Site Mgmt. Req.:	NONE SPECIFIED
Acres:	8.5
National Priorities List:	NO
Cleanup Oversight Agencies:	SMBRP
Lead Agency:	SMBRP
Lead Agency Description:	DTSC - Site Cleanup Program
Project Manager:	Melissa Marin
Supervisor:	Alan Kuoch
Division Branch:	Cleanup Chatsworth
Site Code:	300184
Assembly:	38
Senate:	21
Special Programs Code:	Not reported
Status:	Active
Status Date:	03/28/2003
Restricted Use:	YES
Funding:	Responsible Party
Lat/Long:	34.29833 / -119.2996
APN:	NONE SPECIFIED
Past Use:	MANUFACTURED GAS PLANT, MANUFACTURING - PETROLEUM
Potential COC:	30019, 30024, 30025, 3002502
Confirmed COC:	30019,30024,30025,3002502
Potential Description:	OTH, SOIL
Alias Name:	OFFSHORE CRANE
Alias Type:	Alternate Name

SO CAL GAS/VENTURA MGP (Continued) **S102564486**

Alias Name:	SEASIDE OIL COMPANY
Alias Type:	Alternate Name
Alias Name:	SO CA GAS MANUFACTURED GAS PLANT (MGP)
Alias Type:	Alternate Name
Alias Name:	SO CALIF GAS CO - VENTURA TOWNE GAS SITE
Alias Type:	Alternate Name
Alias Name:	SOUTHERN CALIF GAS CO - VENTURA
Alias Type:	Alternate Name
Alias Name:	SOUTHERN CALIFORNIA GAS
Alias Type:	Alternate Name
Alias Name:	SOUTHERN CALIFORNIA GAS COMPANY
Alias Type:	Alternate Name
Alias Name:	SOUTHERN CALIFORNIA GAS COMPANY-VENTURA
Alias Type:	Alternate Name
Alias Name:	VENTURA MANUFACTURED GAS PLANT
Alias Type:	Alternate Name
Alias Name:	VETCO
Alias Type:	Alternate Name
Alias Name:	110033615791
Alias Type:	EPA (FRS #)
Alias Name:	300184
Alias Type:	Project Code (Site Code)
Alias Name:	56490101
Alias Type:	Envirostor ID Number

Completed Info:

Completed Area Name:	PROJECT WIDE
Completed Sub Area Name:	Not reported
Completed Document Type:	Public Notice
Completed Date:	01/11/2021
Comments:	Not reported
Completed Area Name:	PROJECT WIDE
Completed Sub Area Name:	Not reported
Completed Document Type:	Risk Assessment Report
Completed Date:	12/18/2020
Comments:	Not reported
Completed Area Name:	PROJECT WIDE
Completed Sub Area Name:	Not reported
Completed Document Type:	Remedial Investigation / Feasibility Study
Completed Date:	02/10/2020
Comments:	Not reported
Completed Area Name:	PROJECT WIDE
Completed Sub Area Name:	Not reported
Completed Document Type:	CEQA - Notice of Exemption
Completed Date:	08/18/2009
Comments:	Not reported
Completed Area Name:	PROJECT WIDE
Completed Sub Area Name:	Not reported
Completed Document Type:	Annual Oversight Cost Estimate
Completed Date:	09/23/2021
Comments:	Not reported
Completed Area Name:	PROJECT WIDE
Completed Sub Area Name:	Not reported

SO CAL GAS/VENTURA MGP (Continued) **S102564486**

Completed Document Type: Project Management
Completed Date: 06/30/2023
Comments: Not reported

Completed Area Name: PROJECT WIDE
Completed Sub Area Name: Not reported
Completed Document Type: Annual Oversight Cost Estimate
Completed Date: 10/13/2022
Comments: Not reported

Completed Area Name: PROJECT WIDE
Completed Sub Area Name: Not reported
Completed Document Type: Annual Oversight Cost Estimate
Completed Date: 10/19/2023
Comments: Not reported

Completed Area Name: PROJECT WIDE
Completed Sub Area Name: Not reported
Completed Document Type: Land Use Restriction
Completed Date: 11/17/2015
Comments: Not reported

Completed Area Name: PROJECT WIDE
Completed Sub Area Name: Not reported
Completed Document Type: Project Management
Completed Date: 06/30/2024
Comments: Not reported

Completed Area Name: PROJECT WIDE
Completed Sub Area Name: Not reported
Completed Document Type: Fact Sheets
Completed Date: 05/19/2009
Comments: Fact Sheet Approved

Completed Area Name: PROJECT WIDE
Completed Sub Area Name: Not reported
Completed Document Type: Removal Action Completion Report
Completed Date: 06/24/2014
Comments: Final RAW Completion report for Parcel C and responses to comments reviewed and approved

Completed Area Name: PROJECT WIDE
Completed Sub Area Name: Not reported
Completed Document Type: Standard Voluntary Agreement
Completed Date: 03/28/2003
Comments: Southern California Gas Company enters into VCA for oversight on Ventura site.

Completed Area Name: PROJECT WIDE
Completed Sub Area Name: Not reported
Completed Document Type: * Discovery
Completed Date: 07/06/1988
Comments: Facility summary submitted by RP in response to a request from RWQCB and the department. Files for general manufactured gas plant (MGP) sites maintained in the Region 3 office under

Completed Area Name: PROJECT WIDE

SO CAL GAS/VENTURA MGP (Continued) **S102564486**

Completed Sub Area Name: Not reported
Completed Document Type: CEQA - Notice of Exemption
Completed Date: 03/02/2021
Comments: Not reported

Completed Area Name: PROJECT WIDE
Completed Sub Area Name: Not reported
Completed Document Type: Project Management
Completed Date: 06/24/2022
Comments: Not reported

Completed Area Name: PROJECT WIDE
Completed Sub Area Name: Not reported
Completed Document Type: Annual Oversight Cost Estimate
Completed Date: 09/23/2020
Comments: Not reported

Completed Area Name: PROJECT WIDE
Completed Sub Area Name: Not reported
Completed Document Type: Other Report
Completed Date: 11/06/2009
Comments: Weekly Report #5 received and reviewed without comment

Completed Area Name: PROJECT WIDE
Completed Sub Area Name: Not reported
Completed Document Type: Public Notice
Completed Date: 09/24/2010
Comments: ESD - Public Notice Published

Completed Area Name: PROJECT WIDE
Completed Sub Area Name: Not reported
Completed Document Type: Removal Action Workplan
Completed Date: 09/23/2010
Comments: An Explanation of Significant Differences was approved which addresses an expansion of the area to be remediated.

Completed Area Name: PROJECT WIDE
Completed Sub Area Name: Not reported
Completed Document Type: Public Notice
Completed Date: 09/22/2011
Comments: Fact Sheet and Public Notice completed and approved by DTSC

Completed Area Name: PROJECT WIDE
Completed Sub Area Name: Not reported
Completed Document Type: Removal Action Workplan
Completed Date: 12/23/2011
Comments: RAW for Ventura Parcel C approved for implemenation

Completed Area Name: PROJECT WIDE
Completed Sub Area Name: Not reported
Completed Document Type: Fact Sheets
Completed Date: 09/22/2011
Comments: Fact Sheet and Public Notice completed and approved by DTSC

Completed Area Name: PROJECT WIDE
Completed Sub Area Name: Not reported
Completed Document Type: Fieldwork

SO CAL GAS/VENTURA MGP (Continued) **S102564486**

Completed Date: 04/01/2012
Comments: Implementation of Parcel C RAW began 4/01/2012

Completed Area Name: PROJECT WIDE
Completed Sub Area Name: Not reported
Completed Document Type: Well Decommissioning Workplan
Completed Date: 09/28/2016
Comments: Final Well Abandonment Work Plan for Ventura MGP reviewed and approved
Not reported

Completed Area Name: PROJECT WIDE
Completed Sub Area Name: Not reported
Completed Document Type: Well Decommissioning Report
Completed Date: 05/17/2017
Comments: Well Abandonment Report Former Ventura MGP Approval Letter

Completed Area Name: PROJECT WIDE
Completed Sub Area Name: Not reported
Completed Document Type: Health & Safety Plan
Completed Date: 05/25/2021
Comments: Not reported

Completed Area Name: PROJECT WIDE
Completed Sub Area Name: Not reported
Completed Document Type: Soils Management Plan
Completed Date: 06/03/2024
Comments: Not reported

Completed Area Name: PROJECT WIDE
Completed Sub Area Name: Not reported
Completed Document Type: Correspondence
Completed Date: 10/31/2016
Comments: Annual Cost Estimate Letter FY 16-17

Completed Area Name: PROJECT WIDE
Completed Sub Area Name: Not reported
Completed Document Type: Annual Oversight Cost Estimate
Completed Date: 09/28/2018
Comments: Cost Estimated

Completed Area Name: PROJECT WIDE
Completed Sub Area Name: Not reported
Completed Document Type: Annual Oversight Cost Estimate
Completed Date: 09/28/2018
Comments: Cost Estimated

Completed Area Name: PROJECT WIDE
Completed Sub Area Name: Not reported
Completed Document Type: Remedial Investigation Report
Completed Date: 01/02/2007
Comments: Remedial Investigation report completed

Completed Area Name: PROJECT WIDE
Completed Sub Area Name: Not reported
Completed Document Type: Other Report
Completed Date: 10/30/2009
Comments: Weekly Report #4 received and reviewed without comment

SO CAL GAS/VENTURA MGP (Continued) **S102564486**

Completed Area Name: PROJECT WIDE
Completed Sub Area Name: Not reported
Completed Document Type: Other Report
Completed Date: 10/09/2009
Comments: Weekly report received and reviewed - no comments or letters written.

Completed Area Name: PROJECT WIDE
Completed Sub Area Name: Not reported
Completed Document Type: Other Report
Completed Date: 10/16/2009
Comments: Weekly Report #2 received and reviewed without comment.

Completed Area Name: PROJECT WIDE
Completed Sub Area Name: Not reported
Completed Document Type: Fact Sheets
Completed Date: 09/28/2010
Comments: Project Update Fact Sheet with information on ESD released.

Completed Area Name: PROJECT WIDE
Completed Sub Area Name: Not reported
Completed Document Type: Other Report
Completed Date: 11/20/2009
Comments: Weekly Report #7 received and reviewed without comment

Completed Area Name: PROJECT WIDE
Completed Sub Area Name: Not reported
Completed Document Type: Other Report
Completed Date: 10/23/2009
Comments: Weekly Report #3 received and reviewed without comment

Completed Area Name: PROJECT WIDE
Completed Sub Area Name: Not reported
Completed Document Type: Public Notice
Completed Date: 05/05/2009
Comments: Public Notice Approved

Completed Area Name: PROJECT WIDE
Completed Sub Area Name: Not reported
Completed Document Type: Monitoring Report
Completed Date: 03/18/2016
Comments: Ventura MGP Groundwater Evaluation Report Approval

Completed Area Name: PROJECT WIDE
Completed Sub Area Name: Not reported
Completed Document Type: Fieldwork
Completed Date: 03/23/2017
Comments: Ventura MGP well abandonments completed

Completed Area Name: PROJECT WIDE
Completed Sub Area Name: Not reported
Completed Document Type: CEQA - Notice of Exemption
Completed Date: 02/02/2012
Comments: NOE for RAW Parcel C approved and sent to OPEA for SCH Filing

Completed Area Name: PROJECT WIDE
Completed Sub Area Name: Not reported
Completed Document Type: Correspondence

SO CAL GAS/VENTURA MGP (Continued) **S102564486**

Completed Date: 09/09/2014
Comments: Annual Cost Estimate Letter Completed

Completed Area Name: PROJECT WIDE
Completed Sub Area Name: Not reported
Completed Document Type: Correspondence
Completed Date: 11/04/2013
Comments: Not reported

Completed Area Name: PROJECT WIDE
Completed Sub Area Name: Not reported
Completed Document Type: Well Decommissioning Workplan
Completed Date: 11/08/2022
Comments: Not reported

Completed Area Name: PROJECT WIDE
Completed Sub Area Name: Not reported
Completed Document Type: Removal Action Workplan
Completed Date: 10/07/2009
Comments: Final RAW Approved. Removal consisting of excavation and of-site transportation for treatment of contaminated soil scheduled to begin in mid-October.

Completed Area Name: PROJECT WIDE
Completed Sub Area Name: Not reported
Completed Document Type: Removal Action Completion Report
Completed Date: 10/17/2012
Comments: Not reported

Completed Area Name: PROJECT WIDE
Completed Sub Area Name: Not reported
Completed Document Type: Removal Action Completion Report
Completed Date: 11/30/2012
Comments: Not reported

Completed Area Name: PROJECT WIDE
Completed Sub Area Name: Not reported
Completed Document Type: Remedial Investigation Report
Completed Date: 08/25/2020
Comments: Not reported

Completed Area Name: PROJECT WIDE
Completed Sub Area Name: Not reported
Completed Document Type: Removal Action Workplan
Completed Date: 03/02/2021
Comments: Not reported

Completed Area Name: PROJECT WIDE
Completed Sub Area Name: Not reported
Completed Document Type: Fact Sheets
Completed Date: 01/11/2021
Comments: Not reported

Completed Area Name: PROJECT WIDE
Completed Sub Area Name: Not reported
Completed Document Type: Community Profile
Completed Date: 01/11/2021

SO CAL GAS/VENTURA MGP (Continued) **S102564486**

Comments: Not reported

Completed Area Name: PROJECT WIDE
Completed Sub Area Name: Not reported
Completed Document Type: CEQA - Notice of Exemption
Completed Date: 09/23/2010
Comments: NOE approved for ESD.

Completed Area Name: PROJECT WIDE
Completed Sub Area Name: Not reported
Completed Document Type: Correspondence
Completed Date: 01/31/2012
Comments: Not reported

Completed Area Name: PROJECT WIDE
Completed Sub Area Name: Not reported
Completed Document Type: Annual Oversight Cost Estimate
Completed Date: 11/06/2024
Comments: Not reported

Completed Area Name: PROJECT WIDE
Completed Sub Area Name: Not reported
Completed Document Type: Annual Oversight Cost Estimate
Completed Date: 10/20/2015
Comments: Ventura MGP Annual Cost Estimate Letter

Completed Area Name: PROJECT WIDE
Completed Sub Area Name: Not reported
Completed Document Type: Site Screening
Completed Date: 09/30/1991
Comments: Site is a former manufactured gas plant (MGP) that has been subdivided. Plant operated from the early 1900s- 1920. Current owners have been identified. The portion owned by So Cal Gas has been sampled. Results indicate that MGP wastes extend off-site. Reports submitted prior to 1988 support this finding. Also operating at the site is Offshore Crane. The Seaside Oil Co also operated at site. See also Vetco File; this company operated on a portion of the site.

Future Area Name: PROJECT WIDE
Future Sub Area Name: Not reported
Future Document Type: Land Use Restriction
Future Due Date: 2025
Schedule Area Name: PROJECT WIDE
Schedule Sub Area Name: Not reported
Schedule Document Type: Removal Action Workplan w/ESD
Schedule Due Date: 02/28/2025
Schedule Revised Date: Not reported
Schedule Area Name: PROJECT WIDE
Schedule Sub Area Name: Not reported
Schedule Document Type: Land Use Restriction
Schedule Due Date: 05/22/2025
Schedule Revised Date: Not reported
Schedule Area Name: PROJECT WIDE
Schedule Sub Area Name: Not reported
Schedule Document Type: Land Use Restriction
Schedule Due Date: 05/22/2025
Schedule Revised Date: Not reported

SO CAL GAS/VENTURA MGP (Continued) **S102564486**

Schedule Area Name: PROJECT WIDE
Schedule Sub Area Name: Not reported
Schedule Document Type: Land Use Restriction
Schedule Due Date: 05/22/2025
Schedule Revised Date: Not reported
Schedule Area Name: PROJECT WIDE
Schedule Sub Area Name: Not reported
Schedule Document Type: Removal Action Completion Report
Schedule Due Date: 03/07/2025
Schedule Revised Date: Not reported

DEED:
Name: SO CAL GAS/VENTURA MGP
Address: 1555 NORTH OLIVE STREET
City,State,Zip: VENTURA, CA 93001
Envirostor ID: 56490101
Area: PROJECT WIDE
Sub Area: Not reported
Site Type: VOLUNTARY CLEANUP
Status: ACTIVE
Agency: Not reported
Covenant Uploaded: Not reported
Deed Date(s): Not reported
File Name: Envirostor Land Use Restrictions

EMI:
Name: SOUTHERN CALIF GAS COMPANY
Address: 1555 NORTH OLIVE STREET
City,State,Zip: VENTURA, CA 93001
Year: 1987
County Code: 56
Air Basin: SCC
Facility ID: 61
Air District Name: VEN
SIC Code: 4923
Air District Name: VENTURA COUNTY APCD
Community Health Air Pollution Info System: Not reported
Consolidated Emission Reporting Rule: Not reported
Total Organic Hydrocarbon Gases Tons/Yr: 60
Reactive Organic Gases Tons/Yr: 12
Carbon Monoxide Emissions Tons/Yr: 18
NOX - Oxides of Nitrogen Tons/Yr: 50
SOX - Oxides of Sulphur Tons/Yr: 0
Particulate Matter Tons/Yr: 0
Part. Matter 10 Micrometers and Smllr Tons/Yr: 0

Name: SOUTHERN CALIF GAS COMPANY
Address: 1555 NORTH OLIVE STREET
City,State,Zip: VENTURA, CA 93001
Year: 1990
County Code: 56
Air Basin: SCC
Facility ID: 61
Air District Name: VEN
SIC Code: 4923
Air District Name: VENTURA COUNTY APCD

SO CAL GAS/VENTURA MGP (Continued) **S102564486**

Community Health Air Pollution Info System:	Not reported
Consolidated Emission Reporting Rule:	Not reported
Total Organic Hydrocarbon Gases Tons/Yr:	78
Reactive Organic Gases Tons/Yr:	12
Carbon Monoxide Emissions Tons/Yr:	67
NOX - Oxides of Nitrogen Tons/Yr:	14
SOX - Oxides of Sulphur Tons/Yr:	0
Particulate Matter Tons/Yr:	1
Part. Matter 10 Micrometers and Smllr Tons/Yr:	1

Name:	SOUTHERN CALIF GAS COMPANY
Address:	1555 NORTH OLIVE STREET
City,State,Zip:	VENTURA, CA 93001
Year:	1995
County Code:	56
Air Basin:	SCC
Facility ID:	61
Air District Name:	VEN
SIC Code:	4923
Air District Name:	VENTURA COUNTY APCD
Community Health Air Pollution Info System:	Not reported
Consolidated Emission Reporting Rule:	Not reported
Total Organic Hydrocarbon Gases Tons/Yr:	57
Reactive Organic Gases Tons/Yr:	10
Carbon Monoxide Emissions Tons/Yr:	28
NOX - Oxides of Nitrogen Tons/Yr:	8
SOX - Oxides of Sulphur Tons/Yr:	0
Particulate Matter Tons/Yr:	0
Part. Matter 10 Micrometers and Smllr Tons/Yr:	0

Name:	SOUTHERN CALIF GAS COMPANY
Address:	1555 NORTH OLIVE STREET
City,State,Zip:	VENTURA, CA 93001
Year:	1996
County Code:	56
Air Basin:	SCC
Facility ID:	61
Air District Name:	VEN
SIC Code:	4923
Air District Name:	VENTURA COUNTY APCD
Community Health Air Pollution Info System:	Not reported
Consolidated Emission Reporting Rule:	Not reported
Total Organic Hydrocarbon Gases Tons/Yr:	43
Reactive Organic Gases Tons/Yr:	9
Carbon Monoxide Emissions Tons/Yr:	16
NOX - Oxides of Nitrogen Tons/Yr:	4
SOX - Oxides of Sulphur Tons/Yr:	0
Particulate Matter Tons/Yr:	0
Part. Matter 10 Micrometers and Smllr Tons/Yr:	0

Name:	SOUTHERN CALIF GAS COMPANY
Address:	1555 NORTH OLIVE STREET
City,State,Zip:	VENTURA, CA 93001
Year:	1997
County Code:	56
Air Basin:	SCC
Facility ID:	61

SO CAL GAS/VENTURA MGP (Continued) **S102564486**

Air District Name:	VEN
SIC Code:	4923
Air District Name:	VENTURA COUNTY APCD
Community Health Air Pollution Info System:	Not reported
Consolidated Emission Reporting Rule:	Not reported
Total Organic Hydrocarbon Gases Tons/Yr:	27
Reactive Organic Gases Tons/Yr:	6
Carbon Monoxide Emissions Tons/Yr:	4
NOX - Oxides of Nitrogen Tons/Yr:	2
SOX - Oxides of Sulphur Tons/Yr:	0
Particulate Matter Tons/Yr:	0
Part. Matter 10 Micrometers and Smllr Tons/Yr:	0

Name:	SOUTHERN CALIF GAS COMPANY
Address:	1555 NORTH OLIVE STREET
City,State,Zip:	VENTURA, CA 93001
Year:	1998
County Code:	56
Air Basin:	SCC
Facility ID:	61
Air District Name:	VEN
SIC Code:	4923
Air District Name:	VENTURA COUNTY APCD
Community Health Air Pollution Info System:	Not reported
Consolidated Emission Reporting Rule:	Not reported
Total Organic Hydrocarbon Gases Tons/Yr:	19
Reactive Organic Gases Tons/Yr:	4
Carbon Monoxide Emissions Tons/Yr:	6
NOX - Oxides of Nitrogen Tons/Yr:	1
SOX - Oxides of Sulphur Tons/Yr:	0
Particulate Matter Tons/Yr:	0
Part. Matter 10 Micrometers and Smllr Tons/Yr:	0

Name:	SOUTHERN CALIF GAS COMPANY
Address:	1555 NORTH OLIVE STREET
City,State,Zip:	VENTURA, CA 93001
Year:	1999
County Code:	56
Air Basin:	SCC
Facility ID:	61
Air District Name:	VEN
SIC Code:	4923
Air District Name:	VENTURA COUNTY APCD
Community Health Air Pollution Info System:	Not reported
Consolidated Emission Reporting Rule:	Not reported
Total Organic Hydrocarbon Gases Tons/Yr:	96
Reactive Organic Gases Tons/Yr:	14
Carbon Monoxide Emissions Tons/Yr:	22
NOX - Oxides of Nitrogen Tons/Yr:	7
SOX - Oxides of Sulphur Tons/Yr:	0
Particulate Matter Tons/Yr:	0
Part. Matter 10 Micrometers and Smllr Tons/Yr:	0

Name:	SOUTHERN CALIF GAS COMPANY
Address:	1555 NORTH OLIVE STREET
City,State,Zip:	VENTURA, CA 93001
Year:	2000

SO CAL GAS/VENTURA MGP (Continued) **S102564486**

County Code:	56
Air Basin:	SCC
Facility ID:	61
Air District Name:	VEN
SIC Code:	4923
Air District Name:	VENTURA COUNTY APCD
Community Health Air Pollution Info System:	Not reported
Consolidated Emission Reporting Rule:	Not reported
Total Organic Hydrocarbon Gases Tons/Yr:	35
Reactive Organic Gases Tons/Yr:	6
Carbon Monoxide Emissions Tons/Yr:	3
NOX - Oxides of Nitrogen Tons/Yr:	2
SOX - Oxides of Sulphur Tons/Yr:	0
Particulate Matter Tons/Yr:	0
Part. Matter 10 Micrometers and Smllr Tons/Yr:	0

Name:	SOUTHERN CALIF GAS COMPANY
Address:	1555 NORTH OLIVE STREET
City,State,Zip:	VENTURA, CA 93001
Year:	2001
County Code:	56
Air Basin:	SCC
Facility ID:	61
Air District Name:	VEN
SIC Code:	4923
Air District Name:	VENTURA COUNTY APCD
Community Health Air Pollution Info System:	Y
Consolidated Emission Reporting Rule:	Not reported
Total Organic Hydrocarbon Gases Tons/Yr:	122
Reactive Organic Gases Tons/Yr:	16
Carbon Monoxide Emissions Tons/Yr:	12
NOX - Oxides of Nitrogen Tons/Yr:	8
SOX - Oxides of Sulphur Tons/Yr:	0
Particulate Matter Tons/Yr:	0
Part. Matter 10 Micrometers and Smllr Tons/Yr:	0

Name:	SOUTHERN CALIF GAS COMPANY
Address:	1555 NORTH OLIVE STREET
City,State,Zip:	VENTURA, CA 93001
Year:	2002
County Code:	56
Air Basin:	SCC
Facility ID:	61
Air District Name:	VEN
SIC Code:	4923
Air District Name:	VENTURA COUNTY APCD
Community Health Air Pollution Info System:	Y
Consolidated Emission Reporting Rule:	Not reported
Total Organic Hydrocarbon Gases Tons/Yr:	73
Reactive Organic Gases Tons/Yr:	12
Carbon Monoxide Emissions Tons/Yr:	9
NOX - Oxides of Nitrogen Tons/Yr:	1
SOX - Oxides of Sulphur Tons/Yr:	0
Particulate Matter Tons/Yr:	0
Part. Matter 10 Micrometers and Smllr Tons/Yr:	0

Name:	SOUTHERN CALIF GAS COMPANY

SO CAL GAS/VENTURA MGP (Continued) **S102564486**

Address:	1555 NORTH OLIVE STREET
City,State,Zip:	VENTURA, CA 93001
Year:	2003
County Code:	56
Air Basin:	SCC
Facility ID:	61
Air District Name:	VEN
SIC Code:	4923
Air District Name:	VENTURA COUNTY APCD
Community Health Air Pollution Info System:	Y
Consolidated Emission Reporting Rule:	Not reported
Total Organic Hydrocarbon Gases Tons/Yr:	40
Reactive Organic Gases Tons/Yr:	9
Carbon Monoxide Emissions Tons/Yr:	13
NOX - Oxides of Nitrogen Tons/Yr:	2
SOX - Oxides of Sulphur Tons/Yr:	0
Particulate Matter Tons/Yr:	0
Part. Matter 10 Micrometers and Smllr Tons/Yr:	0

Name:	SOUTHERN CALIF GAS COMPANY
Address:	1555 NORTH OLIVE STREET
City,State,Zip:	VENTURA, CA 93001
Year:	2004
County Code:	56
Air Basin:	SCC
Facility ID:	61
Air District Name:	VEN
SIC Code:	4923
Air District Name:	VENTURA COUNTY APCD
Community Health Air Pollution Info System:	Y
Consolidated Emission Reporting Rule:	Not reported
Total Organic Hydrocarbon Gases Tons/Yr:	117.68
Reactive Organic Gases Tons/Yr:	13.37
Carbon Monoxide Emissions Tons/Yr:	16.687
NOX - Oxides of Nitrogen Tons/Yr:	1.949
SOX - Oxides of Sulphur Tons/Yr:	0.015
Particulate Matter Tons/Yr:	0.243
Part. Matter 10 Micrometers and Smllr Tons/Yr:	0.241

Name:	SOUTHERN CALIF GAS COMPANY
Address:	1555 NORTH OLIVE STREET
City,State,Zip:	VENTURA, CA 93001
Year:	2005
County Code:	56
Air Basin:	SCC
Facility ID:	61
Air District Name:	VEN
SIC Code:	4923
Air District Name:	VENTURA COUNTY APCD
Community Health Air Pollution Info System:	Y
Consolidated Emission Reporting Rule:	Not reported
Total Organic Hydrocarbon Gases Tons/Yr:	148.2211291621847735
Reactive Organic Gases Tons/Yr:	18.77810347
Carbon Monoxide Emissions Tons/Yr:	20.6997854
NOX - Oxides of Nitrogen Tons/Yr:	1.573
SOX - Oxides of Sulphur Tons/Yr:	.01380675
Particulate Matter Tons/Yr:	.2291092

SO CAL GAS/VENTURA MGP (Continued) **S102564486**

Part. Matter 10 Micrometers and Smllr Tons/Yr:.2346625792

Name:	SOUTHERN CALIF GAS COMPANY
Address:	1555 NORTH OLIVE STREET
City,State,Zip:	VENTURA, CA 93001
Year:	2006
County Code:	56
Air Basin:	SCC
Facility ID:	61
Air District Name:	VEN
SIC Code:	4923
Air District Name:	VENTURA COUNTY APCD
Community Health Air Pollution Info System:	Y
Consolidated Emission Reporting Rule:	Not reported
Total Organic Hydrocarbon Gases Tons/Yr:	31.29392884218477351
Reactive Organic Gases Tons/Yr:	8.09095807
Carbon Monoxide Emissions Tons/Yr:	.05047059
NOX - Oxides of Nitrogen Tons/Yr:	2.821218105
SOX - Oxides of Sulphur Tons/Yr:	.0125628375
Particulate Matter Tons/Yr:	.2091020075
Part. Matter 10 Micrometers and Smllr Tons/Yr:	.20036255932

Name:	SOUTHERN CALIF GAS COMPANY
Address:	1555 NORTH OLIVE STREET
City,State,Zip:	VENTURA, CA 937210000
Year:	2007
County Code:	56
Air Basin:	SCC
Facility ID:	61
Air District Name:	VEN
SIC Code:	4923
Air District Name:	VENTURA COUNTY APCD
Community Health Air Pollution Info System:	Y
Consolidated Emission Reporting Rule:	Not reported
Total Organic Hydrocarbon Gases Tons/Yr:	64.35325716218477351
Reactive Organic Gases Tons/Yr:	11.11256307
Carbon Monoxide Emissions Tons/Yr:	.03962059
NOX - Oxides of Nitrogen Tons/Yr:	1.371198105
SOX - Oxides of Sulphur Tons/Yr:	.0154128375
Particulate Matter Tons/Yr:	.2566020075
Part. Matter 10 Micrometers and Smllr Tons/Yr:	.24310455932

Name:	SOUTHERN CALIF GAS COMPANY
Address:	1555 NORTH OLIVE STREET
City,State,Zip:	VENTURA, CA 93001
Year:	2008
County Code:	56
Air Basin:	SCC
Facility ID:	61
Air District Name:	VEN
SIC Code:	4923
Air District Name:	VENTURA COUNTY APCD
Community Health Air Pollution Info System:	N
Consolidated Emission Reporting Rule:	Not reported
Total Organic Hydrocarbon Gases Tons/Yr:	80.75477469
Reactive Organic Gases Tons/Yr:	12.6115663
Carbon Monoxide Emissions Tons/Yr:	.057994

SO CAL GAS/VENTURA MGP (Continued) **S102564486**

NOX - Oxides of Nitrogen Tons/Yr: 2.023858
SOX - Oxides of Sulphur Tons/Yr: .022545
Particulate Matter Tons/Yr: .375567
Part. Matter 10 Micrometers and Smllr Tons/Yr: .288297392

Name: SOUTHERN CALIF GAS COMPANY
Address: 1555 NORTH OLIVE STREET
City,State,Zip: VENTURA, CA 93001
Year: 2009
County Code: 56
Air Basin: SCC
Facility ID: 61
Air District Name: VEN
SIC Code: 4923
Air District Name: VENTURA COUNTY APCD
Community Health Air Pollution Info System: N
Consolidated Emission Reporting Rule: Not reported
Total Organic Hydrocarbon Gases Tons/Yr: 52.341723199999997
Reactive Organic Gases Tons/Yr: 10.01095945
Carbon Monoxide Emissions Tons/Yr: 5.5146000000000001E-2
NOX - Oxides of Nitrogen Tons/Yr: 1.976577
SOX - Oxides of Sulphur Tons/Yr: 0.0137325
Particulate Matter Tons/Yr: 0.22860050000000001
Part. Matter 10 Micrometers and Smllr Tons/Yr: 0.236145088

Name: SOUTHERN CALIF GAS COMPANY
Address: 1555 NORTH OLIVE STREET
City,State,Zip: VENTURA, CA 93001
Year: 2010
County Code: 56
Air Basin: SCC
Facility ID: 61
Air District Name: VEN
SIC Code: 4923
Air District Name: VENTURA COUNTY APCD
Community Health Air Pollution Info System: N
Consolidated Emission Reporting Rule: Not reported
Total Organic Hydrocarbon Gases Tons/Yr: 49.344783200000002
Reactive Organic Gases Tons/Yr: 9.7407794499999998
Carbon Monoxide Emissions Tons/Yr: 0.047326
NOX - Oxides of Nitrogen Tons/Yr: 1.673807
SOX - Oxides of Sulphur Tons/Yr: 0.0117825
Particulate Matter Tons/Yr: 0.19610050000000001
Part. Matter 10 Micrometers and Smllr Tons/Yr: 0.23415708800000001

Name: SOUTHERN CALIFORNIA GAS CO.
Address: 1555 NORTH OLIVE STREET
City,State,Zip: VENTURA, CA 93001
Year: 2011
County Code: 56
Air Basin: SCC
Facility ID: 61
Air District Name: VEN
SIC Code: 4922
Air District Name: VENTURA COUNTY APCD
Community Health Air Pollution Info System: Not reported
Consolidated Emission Reporting Rule: Not reported

SO CAL GAS/VENTURA MGP (Continued) **S102564486**

Total Organic Hydrocarbon Gases Tons/Yr:	47.65504867
Reactive Organic Gases Tons/Yr:	9.69124575
Carbon Monoxide Emissions Tons/Yr:	0.09243
NOX - Oxides of Nitrogen Tons/Yr:	3.715545
SOX - Oxides of Sulphur Tons/Yr:	0.0233775
Particulate Matter Tons/Yr:	0.3835675
Part. Matter 10 Micrometers and Smllr Tons/Yr:	0.31035948

Name:	SOUTHERN CALIF GAS COMPANY
Address:	1555 NORTH OLIVE STREET
City,State,Zip:	VENTURA, CA 93001
Year:	2012
County Code:	56
Air Basin:	SCC
Facility ID:	61
Air District Name:	VEN
SIC Code:	4923
Air District Name:	VENTURA COUNTY APCD
Community Health Air Pollution Info System:	N
Consolidated Emission Reporting Rule:	Not reported
Total Organic Hydrocarbon Gases Tons/Yr:	37.763772205
Reactive Organic Gases Tons/Yr:	8.79812045
Carbon Monoxide Emissions Tons/Yr:	0.083152
NOX - Oxides of Nitrogen Tons/Yr:	3.436807
SOX - Oxides of Sulphur Tons/Yr:	0.0207345
Particulate Matter Tons/Yr:	0.3453005
Part. Matter 10 Micrometers and Smllr Tons/Yr:	0.307759388

Name:	SOUTHERN CALIF GAS COMPANY
Address:	1555 NORTH OLIVE STREET
City,State,Zip:	VENTURA, CA 93001
Year:	2013
County Code:	56
Air Basin:	SCC
Facility ID:	61
Air District Name:	VEN
SIC Code:	4923
Air District Name:	VENTURA COUNTY APCD
Community Health Air Pollution Info System:	N
Consolidated Emission Reporting Rule:	Not reported
Total Organic Hydrocarbon Gases Tons/Yr:	40.776916231
Reactive Organic Gases Tons/Yr:	8.95768798
Carbon Monoxide Emissions Tons/Yr:	0.165529
NOX - Oxides of Nitrogen Tons/Yr:	4.41588
SOX - Oxides of Sulphur Tons/Yr:	0.0230607
Particulate Matter Tons/Yr:	0.3840146
Part. Matter 10 Micrometers and Smllr Tons/Yr:	0.2799411496

Name:	SOUTHERN CALIF GAS COMPANY
Address:	1555 NORTH OLIVE STREET
City,State,Zip:	VENTURA, CA 93001
Year:	2014
County Code:	56
Air Basin:	SCC
Facility ID:	61
Air District Name:	VEN
SIC Code:	4923

SO CAL GAS/VENTURA MGP (Continued) **S102564486**

Air District Name:	VENTURA COUNTY APCD
Community Health Air Pollution Info System:	N
Consolidated Emission Reporting Rule:	Not reported
Total Organic Hydrocarbon Gases Tons/Yr:	36.955722689
Reactive Organic Gases Tons/Yr:	8.6084519
Carbon Monoxide Emissions Tons/Yr:	0.216258
NOX - Oxides of Nitrogen Tons/Yr:	5.8235
SOX - Oxides of Sulphur Tons/Yr:	0.0317549
Particulate Matter Tons/Yr:	0.528139
Part. Matter 10 Micrometers and Smllr Tons/Yr:	0.524966746

Name:	SOUTHERN CALIF GAS COMPANY
Address:	1555 NORTH OLIVE STREET
City,State,Zip:	VENTURA, CA 93001
Year:	2015
County Code:	56
Air Basin:	SCC
Facility ID:	61
Air District Name:	VEN
SIC Code:	4923
Air District Name:	VENTURA COUNTY APCD
Community Health Air Pollution Info System:	N
Consolidated Emission Reporting Rule:	Not reported
Total Organic Hydrocarbon Gases Tons/Yr:	35.935144683
Reactive Organic Gases Tons/Yr:	8.52492
Carbon Monoxide Emissions Tons/Yr:	0.1894
NOX - Oxides of Nitrogen Tons/Yr:	4.9738
SOX - Oxides of Sulphur Tons/Yr:	0.0277368
Particulate Matter Tons/Yr:	0.4593
Part. Matter 10 Micrometers and Smllr Tons/Yr:	0.4565262

Name:	SOUTHERN CALIF GAS COMPANY
Address:	1555 NORTH OLIVE STREET
City,State,Zip:	VENTURA, CA 93001
Year:	2016
County Code:	56
Air Basin:	SCC
Facility ID:	61
Air District Name:	VEN
SIC Code:	4923
Air District Name:	VENTURA COUNTY APCD
Community Health Air Pollution Info System:	N
Consolidated Emission Reporting Rule:	Not reported
Total Organic Hydrocarbon Gases Tons/Yr:	36.113844683
Reactive Organic Gases Tons/Yr:	8.54072
Carbon Monoxide Emissions Tons/Yr:	0.18919
NOX - Oxides of Nitrogen Tons/Yr:	5.1431
SOX - Oxides of Sulphur Tons/Yr:	0.02804
Particulate Matter Tons/Yr:	0.4687
Part. Matter 10 Micrometers and Smllr Tons/Yr:	0.465886

Name:	SOUTHERN CALIF GAS COMPANY
Address:	1555 NORTH OLIVE STREET
City,State,Zip:	VENTURA, CA 93001
Year:	2017
County Code:	56
Air Basin:	SCC

SO CAL GAS/VENTURA MGP (Continued) **S102564486**

Facility ID:	61
Air District Name:	VEN
SIC Code:	4923
Air District Name:	VENTURA COUNTY APCD
Community Health Air Pollution Info System:	Not reported
Consolidated Emission Reporting Rule:	Not reported
Total Organic Hydrocarbon Gases Tons/Yr:	34.49212
Reactive Organic Gases Tons/Yr:	8.390326461
Carbon Monoxide Emissions Tons/Yr:	1.317952271
NOX - Oxides of Nitrogen Tons/Yr:	7.060805525
SOX - Oxides of Sulphur Tons/Yr:	0.039587840801
Particulate Matter Tons/Yr:	0.6578329194
Part. Matter 10 Micrometers and Smllr Tons/Yr:	0.65388592188

Name:	SOUTHERN CALIF GAS COMPANY
Address:	1555 NORTH OLIVE STREET
City,State,Zip:	VENTURA, CA 93001
Year:	2018
County Code:	56
Air Basin:	SCC
Facility ID:	61
Air District Name:	VEN
SIC Code:	4923
Air District Name:	VENTURA COUNTY APCD
Community Health Air Pollution Info System:	Not reported
Consolidated Emission Reporting Rule:	Not reported
Total Organic Hydrocarbon Gases Tons/Yr:	32.415001782
Reactive Organic Gases Tons/Yr:	8.1964942234
Carbon Monoxide Emissions Tons/Yr:	0.20789120808
NOX - Oxides of Nitrogen Tons/Yr:	5.642314488
SOX - Oxides of Sulphur Tons/Yr:	0.031323985718
Particulate Matter Tons/Yr:	0.5215376856
Part. Matter 10 Micrometers and Smllr Tons/Yr:	0.51840845949

Name:	SOUTHERN CALIF GAS COMPANY
Address:	1555 NORTH OLIVE STREET
City,State,Zip:	VENTURA, CA 93001
Year:	2019
County Code:	56
Air Basin:	SCC
Facility ID:	61
Air District Name:	VEN
SIC Code:	4923
Air District Name:	VENTURA COUNTY APCD
Community Health Air Pollution Info System:	Not reported
Consolidated Emission Reporting Rule:	Not reported
Total Organic Hydrocarbon Gases Tons/Yr:	34.135279393
Reactive Organic Gases Tons/Yr:	8.3567600348
Carbon Monoxide Emissions Tons/Yr:	0.2438937964
NOX - Oxides of Nitrogen Tons/Yr:	5.68909879
SOX - Oxides of Sulphur Tons/Yr:	0.029970818498
Particulate Matter Tons/Yr:	0.49852224843
Part. Matter 10 Micrometers and Smllr Tons/Yr:	0.49553111494

Name:	SOUTHERN CALIF GAS COMPANY
Address:	1555 NORTH OLIVE STREET
City,State,Zip:	VENTURA, CA 93001

SO CAL GAS/VENTURA MGP (Continued) **S102564486**

Year:	2020
County Code:	56
Air Basin:	SCC
Facility ID:	61
Air District Name:	VEN
SIC Code:	4923
Air District Name:	VENTURA COUNTY APCD
Community Health Air Pollution Info System:	Not reported
Consolidated Emission Reporting Rule:	Not reported
Total Organic Hydrocarbon Gases Tons/Yr:	5.2517349343
Reactive Organic Gases Tons/Yr:	0.83096219451
Carbon Monoxide Emissions Tons/Yr:	0.22468968732
NOX - Oxides of Nitrogen Tons/Yr:	5.3018153261
SOX - Oxides of Sulphur Tons/Yr:	0.027869255007
Particulate Matter Tons/Yr:	0.46382665466
Part. Matter 10 Micrometers and Smllr Tons/Yr:	0.46104369473

Name:	SOUTHERN CALIF GAS COMPANY
Address:	1555 NORTH OLIVE STREET
City,State,Zip:	VENTURA, CA 93001
Year:	2021
County Code:	56
Air Basin:	SCC
Facility ID:	61
Air District Name:	VEN
SIC Code:	4923
Air District Name:	VENTURA COUNTY APCD
Community Health Air Pollution Info System:	Not reported
Consolidated Emission Reporting Rule:	Not reported
Total Organic Hydrocarbon Gases Tons/Yr:	6.865750138
Reactive Organic Gases Tons/Yr:	0.982692281
Carbon Monoxide Emissions Tons/Yr:	0.58138668
NOX - Oxides of Nitrogen Tons/Yr:	2.756212894
SOX - Oxides of Sulphur Tons/Yr:	0.025495129
Particulate Matter Tons/Yr:	0.420173548
Part. Matter 10 Micrometers and Smllr Tons/Yr:	0.41765250671

Name:	SOUTHERN CALIF GAS COMPANY
Address:	1555 NORTH OLIVE STREET
City,State,Zip:	VENTURA, CA 93001
Year:	2022
County Code:	56
Air Basin:	SCC
Facility ID:	61
Air District Name:	VEN
SIC Code:	4923
Air District Name:	VENTURA COUNTY APCD
Community Health Air Pollution Info System:	Not reported
Consolidated Emission Reporting Rule:	Not reported
Total Organic Hydrocarbon Gases Tons/Yr:	7.5041841964
Reactive Organic Gases Tons/Yr:	1.0408743557
Carbon Monoxide Emissions Tons/Yr:	0.6359827165
NOX - Oxides of Nitrogen Tons/Yr:	3.1120590039
SOX - Oxides of Sulphur Tons/Yr:	0.02872295457
Particulate Matter Tons/Yr:	0.477840361
Part. Matter 10 Micrometers and Smllr Tons/Yr:	0.47497331883

A4 **SEMPRA ENERGY** **LUST** **S104891071**
SE **1555 OLIVE ST N** **Cortese** **N/A**
1/2-1 **VENTURA, CA 93001** **Notify 65**
0.765 mi. **CERS**
4039 ft. **Site 2 of 3 in cluster A**

Relative: **Lower**

Actual: **65 ft.**

LUST REG 4:

Region:	4	
Regional Board:	04	
County:	Los Angeles	
Facility Id:	C-01001	
Status:	Leak being confirmed	
Substance:	Gasoline	
Substance Quantity:	Not reported	
Local Case No:	01001	
Case Type:	Soil	
Abatement Method Used at the Site:		Not reported
Global ID:	T0603790023	
W Global ID:	Not reported	
Staff:	UNK	
Local Agency:	56000L	
Cross Street:	Not reported	
Enforcement Type:	Not reported	
Date Leak Discovered:	12/18/2000	
Date Leak First Reported:		12/27/2000
Date Leak Record Entered:	Not reported	
Date Confirmation Began:	12/27/2000	
Date Leak Stopped:	Not reported	
Date Case Last Changed on Database:		12/27/2000
Date the Case was Closed:		Not reported
How Leak Discovered:	OM	
How Leak Stopped:	Not reported	
Cause of Leak:	UNK	
Leak Source:	UNK	
Operator:	CRYSTAL YANCEY	
Water System:	Not reported	
Well Name:	Not reported	
Approx. Dist To Production Well (ft):		22316.3794299834254427316095
Source of Cleanup Funding:		UNK
Preliminary Site Assessment Workplan Submitted:		Not reported
Preliminary Site Assessment Began:		Not reported
Pollution Characterization Began:		Not reported
Remediation Plan Submitted:		Not reported
Remedial Action Underway:		Not reported
Post Remedial Action Monitoring Began:		Not reported
Enforcement Action Date:		Not reported
Historical Max MTBE Date:		Not reported
Hist Max MTBE Conc in Groundwater:		Not reported
Hist Max MTBE Conc in Soil:		Not reported
Significant Interim Remedial Action Taken:		Not reported
GW Qualifier:	Not reported	
Soil Qualifier:	Not reported	
Organization:	Not reported	
Owner Contact:	Not reported	
Responsible Party:	SEMPRA ENERGY	
RP Address:	555 W. 5TH ST., LOS ANGELES, CA 90013	
Program:	LUST	
Lat/Long:	34.297521 / -1	
Local Agency Staff:	KEA	

SEMPRA ENERGY (Continued) **S104891071**

Beneficial Use: Not reported
Priority: Not reported
Cleanup Fund Id: Not reported
Suspended: Not reported
Assigned Name: Not reported
Summary: Not reported

VENTURA CO. LUST:
Name: SEMPRA ENERGY
Address: 1555 OLIVE ST N
City: VENTURA
Region: VENTURA
Facility ID: 01001
Status: Pollution Characterization

CORTESE:
Name: SEMPRA ENERGY
Address: 1555 OLIVE ST N
City,State,Zip: VENTURA, CA 93001
Region: CORTESE
Envirostor Id: Not reported
Global ID: T0603790023
Site/Facility Type: LUST CLEANUP SITE
Cleanup Status: COMPLETED - CASE CLOSED
Status Date: Not reported
Site Code: Not reported
Latitude: Not reported
Longitude: Not reported
Owner: Not reported
Enf Type: Not reported
Swat R: Not reported
Flag: active
Order No: Not reported
Waste Discharge System No: Not reported
Effective Date: Not reported
Region 2: Not reported
WID Id: Not reported
Solid Waste Id No: Not reported
Waste Management Uit Name: Not reported
File Name: Active Open

NOTIFY 65:
Name: SEMPRA ENERGY
Address: 1555 OLIVE ST N
City,State,Zip: VENTURA, CA 93001
Date Reported: Not reported
Staff Initials: Not reported
Board File Number: Not reported
Facility Type: Not reported
Discharge Date: Not reported
Issue Date: Not reported
Incident Description: Not reported
Global ID: Not reported
Status: Not reported

Name: SEMPRA ENERGY

SEMPRA ENERGY (Continued) **S104891071**

Address: 1555 OLIVE ST N
City,State,Zip: VENTURA, CA 93001
Date Reported: Not reported
Staff Initials: Not reported
Board File Number: Not reported
Facility Type: Not reported
Discharge Date: Not reported
Issue Date: 01/04/2001
Incident Description: Not reported
Global ID: Not reported
Status: Not reported

CERS:
Name: SEMPRA ENERGY
Address: 1555 OLIVE ST N
City,State,Zip: VENTURA, CA 93001
Site ID: 846979
CERS ID: T0603790023
CERS Description: Leaking Underground Storage Tank Cleanup Site

Affiliation:
Affiliation Type Desc: Local Agency Caseworker
Entity Name: GINA TERESA - VENTURA COUNTY
Entity Title: Not reported
Affiliation Address: 800 S. VICTORIA AVENUE
Affiliation City: VENTURA
Affiliation State: CA
Affiliation Country: Not reported
Affiliation Zip: Not reported
Affiliation Phone: ,

A5 **SO CAL GAS/VENTURA MGP** **EDR MGP** **1008984945**
SE **1555 NORTH OLIVE STREET** **N/A**
1/2-1 **VENTURA, CA 93001**
0.765 mi.
4039 ft. **Site 3 of 3 in cluster A**

Relative: **Lower**
Actual: **65 ft.**

EDR MGP:

Prior to MGP operations in 1905, an ice factory and an electrical light works had been operating on the site. In 1905, the ice factory and electrical light works were removed and Manufactured Gas Plant (MGP) was constructed. The plant was then soldto Ventura County Power Company in 1907 who continued to operate the facility until 1917. The property was then sold to Southern California Edison (Edison) which owned and operated the gas plant until its sale to the Southern Counties Gas Company in1919. When Southern Counties obtained the site in 1919 from Edison, no further additions or construction for MGP operations were completed. The MGP was subsequently removed from service in 1920.

6
ESE
1/2-1
0.829 mi.
4376 ft.

O C O TOOL COMPANY #3
1895 N. VENTURA AVE
VENTURA, CA 93001

ENVIROSTOR **S103638180**
N/A

Relative:
Lower

Actual:
84 ft.

ENVIROSTOR:

Name:	O C O TOOL COMPANY #3
Address:	1895 N. VENTURA AVE
City,State,Zip:	VENTURA, CA 93001
Facility ID:	56340144
Status:	Refer: Other Agency
Status Date:	08/31/1995
Site Code:	Not reported
Site Type:	Historical
Site Type Detailed:	* Historical
Acres:	Not reported
NPL:	NO
Regulatory Agencies:	NONE SPECIFIED
Lead Agency:	NONE SPECIFIED
Program Manager:	Not reported
Supervisor:	* Mmonroy
Division Branch:	Cleanup Chatsworth
Assembly:	38
Senate:	21
Special Program:	* CERC2
Restricted Use:	NO
Site Mgmt Req:	NONE SPECIFIED
Funding:	Not reported
Latitude:	34.30036
Longitude:	-119.2964
APN:	068007013
Past Use:	NONE SPECIFIED
Potential COC:	* CONTAMINATED SOIL * DETERGENT & SOAP * UNSPECIFIED AQUEOUS SOLUTION Not reported
Confirmed COC:	NONE SPECIFIED
Potential Description:	NONE SPECIFIED
Alias Name:	068007013
Alias Type:	APN
Alias Name:	CAD982360679
Alias Type:	CERCLIS ID
Alias Name:	56340144
Alias Type:	Envirostor ID Number

Completed Info:

Completed Area Name:	PROJECT WIDE
Completed Sub Area Name:	Not reported
Completed Document Type:	* Discovery
Completed Date:	04/25/1984
Comments:	Facility identified from drive-by. Approximately ten old, rusted drums are stored in field. No labels on drums. Dis- colored soil.
Completed Area Name:	PROJECT WIDE
Completed Sub Area Name:	Not reported
Completed Document Type:	Preliminary Assessment Report
Completed Date:	04/22/1988
Comments:	Preliminary Assessment Done: County is the lead agency.
Completed Area Name:	PROJECT WIDE
Completed Sub Area Name:	Not reported

O C O TOOL COMPANY #3 (Continued) **S103638180**

Completed Document Type:	Site Screening
Completed Date:	04/13/1987
Comments:	Site Screening Done.
Future Area Name:	Not reported
Future Sub Area Name:	Not reported
Future Document Type:	Not reported
Future Due Date:	Not reported
Schedule Area Name:	Not reported
Schedule Sub Area Name:	Not reported
Schedule Document Type:	Not reported
Schedule Due Date:	Not reported
Schedule Revised Date:	Not reported

B7 **CAVINS OIL WELL TOOLS** **ENVIROSTOR** **1000258392**
ESE **1641 N VENTURA AVE** **CERS HAZ WASTE** **N/A**
1/2-1 **VENTURA, CA 93001** **SWEEPS UST**
0.918 mi. **HIST UST**
4849 ft. **Site 1 of 3 in cluster B** **CA FID UST**
VENTURA CO. BWT
Relative: **NPDES**
Lower **CERS**

Actual:
72 ft.

ENVIROSTOR:

Name:	CAVINS OIL WELL TOOLS
Address:	1641 NORTH VENTURA AVENUE
City,State,Zip:	VENTURA, CA 93001
Facility ID:	56340145
Status:	No Further Action
Status Date:	01/11/1994
Site Code:	Not reported
Site Type:	Historical
Site Type Detailed:	* Historical
Acres:	0
NPL:	NO
Regulatory Agencies:	NONE SPECIFIED
Lead Agency:	NONE SPECIFIED
Program Manager:	Not reported
Supervisor:	* Mmonroy
Division Branch:	Cleanup Chatsworth
Assembly:	38
Senate:	21
Special Program:	* CERC2
Restricted Use:	NO
Site Mgmt Req:	NONE SPECIFIED
Funding:	Not reported
Latitude:	34.2975
Longitude:	-119.2955
APN:	NONE SPECIFIED
Past Use:	MACHINE SHOP
Potential COC:	* Metals - Other Inorganic Solid Waste * CONTAMINATED SOIL * UNSPECIFIED OIL CONTAINING WASTE * WASTE OIL & MIXED OIL * OTHER PESTICIDE CONTAINERS, 30 GALLONS OR MORE
Confirmed COC:	NONE SPECIFIED
Potential Description:	SOIL
Alias Name:	AVENUE OIL TOOLS.
Alias Type:	Alternate Name
Alias Name:	GENERAL MACHINE COMPANY

CAVINS OIL WELL TOOLS (Continued) **1000258392**

Alias Type: Alternate Name
Alias Name: POLFE W H BILL (TEL DIR 1961)
Alias Type: Alternate Name
Alias Name: TEX'S WELDING (TEL DIR1949)
Alias Type: Alternate Name
Alias Name: 56340145
Alias Type: Envirostor ID Number

Completed Info:
Completed Area Name: PROJECT WIDE
Completed Sub Area Name: Not reported
Completed Document Type: * Discovery
Completed Date: 02/17/1984
Comments: FACILITY IDENTIFIED SITE ID FROM DRIVE BY OF TEX'S WELDING. FACILITY DRIVE-BY URBAN RESID/COMM AREA. LARG ALUM. BLDG, OLD PAVING, BLACKSTAINS ON PAVING AREA NEAR 3 DRUMS. POOR HOUSEKEEPING.

Completed Area Name: PROJECT WIDE
Completed Sub Area Name: Not reported
Completed Document Type: Site Screening
Completed Date: 10/27/1994
Comments: CALSITES VALIDATION PROGRAM CONFIRMS NFA FOR DTSC.

Completed Area Name: PROJECT WIDE
Completed Sub Area Name: Not reported
Completed Document Type: Preliminary Assessment Report
Completed Date: 05/24/1988
Comments: SUBMIT TO EPA NO FURTHER ACTION UNDER CERCLA2 PRELIM ASSESS DONE NO FURTHER ACTION FOR STATE

Completed Area Name: PROJECT WIDE
Completed Sub Area Name: Not reported
Completed Document Type: Site Screening
Completed Date: 04/09/1987
Comments: SITE SCREENING DONE SITE HAS LONG HISTORY OF WASTE PRODUCING FIRMS ON SITE. MORE INFO NEEDED ABOUT WASTE OIL DISPOSAL

Future Area Name: Not reported
Future Sub Area Name: Not reported
Future Document Type: Not reported
Future Due Date: Not reported
Schedule Area Name: Not reported
Schedule Sub Area Name: Not reported
Schedule Document Type: Not reported
Schedule Due Date: Not reported
Schedule Revised Date: Not reported

CERS HAZ WASTE:
Name: CAVINS OIL TOOLS
Address: 1641 N VENTURA AVE
City,State,Zip: VENTURA, CA 93001
Site ID: 17100
CERS ID: 10334086
CERS Description: Hazardous Waste Generator

SWEEPS UST:
Name: CAVINS OIL WELL TOOLS

CAVINS OIL WELL TOOLS (Continued) **1000258392**

Address: 1641 N VENTURA AVE
City: VENTURA
Status: Active
Comp Number: 66048
Number: 9
Board Of Equalization: 44-006547
Referral Date: Not reported
Action Date: 07-03-90
Created Date: 02-29-88
Owner Tank Id: 1V
SWRCB Tank Id: 56-020-066048-000001
Tank Status: A
Capacity: 2000
Active Date: 07-01-85
Tank Use: M.V. FUEL
STG: P
Content: REG UNLEADED
Number Of Tanks: 1

HIST UST:
Name: CAVINS OIL WELL TOOLS
Address: 1641 NORTH VENTURA AVE
City,State,Zip: VENTURA, CA 93001
File Number: 0002c683

URL:
Region: STATE
Facility ID: 00000066048
Facility Type: Other
Other Type: OIL TOOL MFG.
Contact Name: DON BUSS
Telephone: 8056436767
Owner Name: DAWSON ENTERPRISES
Owner Address: 2853 CHERRY AVE.
Owner City,St,Zip: LONG BEACH, CA 90806
Total Tanks: 0002

Tank Num: 001
Container Num: 1V
Year Installed: 1984
Tank Capacity: 00002000
Tank Used for: WASTE
Type of Fuel: 1
Container Construction Thickness: X
Leak Detection: Stock Inventor, Sensor Instrument

Tank Num: 002
Container Num: 2V
Year Installed: 1984
Tank Capacity: 00001200
Tank Used for: WASTE
Type of Fuel: WASTE OIL
Container Construction Thickness: Not reported
Leak Detection: None

CAVINS OIL WELL TOOLS (Continued) **1000258392**

Click here for Geo Tracker PDF:

CA FID UST:
Facility ID: 56001689
Regulated By: UTNKA
Regulated ID: 00066048
Cortese Code: Not reported
SIC Code: Not reported
Facility Phone: 8056436767
Mail To: Not reported
Mailing Address: 1641 N VENTURA AVE
Mailing Address 2: Not reported
Mailing City,St,Zip: VENTURA 93001
Contact: Not reported
Contact Phone: Not reported
DUNs Number: Not reported
NPDES Number: Not reported
EPA ID: Not reported
Comments: Not reported
Status: Active

VENTURA CO. BWT:
Name: CAVINS OIL TOOLS
Address: 1641N VENTURA AVE
City,State,Zip: VENTURA, CA
Facility ID: HM 3506
Program: Not reported

Name: CAVINS OIL TOOLS
Address: 1641 N VENTURA AVE
City,State,Zip: VENTURA, CA
Facility ID: FA0006018
Program: BUSINESS PLAN - VENTURA CITY/HAZARDOUS WASTE GENERATOR

NPDES:
Name: CAVINS OIL WELL TOOLS
Address: 1641 N VENTURA AVE
City,State,Zip: VENTURA, CA 93001
Facility Status: Not reported
NPDES Number: Not reported
Region: Not reported
Agency Number: Not reported
Regulatory Measure ID: Not reported
Place ID: Not reported
Order Number: Not reported
WDID: 4 56IN600129
Regulatory Measure Type: Industrial
Program Type: Not reported
Adoption Date Of Regulatory Measure: Not reported
Effective Date Of Regulatory Measure: Not reported
Termination Date Of Regulatory Measure: Not reported
Expiration Date Of Regulatory Measure: Not reported
Discharge Address: Not reported
Discharge Name: Not reported
Discharge City: Not reported
Discharge State: Not reported

CAVINS OIL WELL TOOLS (Continued) **1000258392**

Discharge Zip: Not reported
Status: No Action Required
Status Date: 01/12/2010
Operator Name: Not available - Nonfiler Organization
Operator Address: Not reported
Operator City: Not reported
Operator State: Not reported
Operator Zip: Not reported

CERS:
Name: CAVINS OIL TOOLS
Address: 1641 N VENTURA AVE
City,State,Zip: VENTURA, CA 93001
Site ID: 17100
CERS ID: 10334086
CERS Description: Chemical Storage Facilities

Violations:
Site ID: 17100
Site Name: CAVINS OIL TOOLS
Violation Date: 04-21-2015
Citation: HSC 6.95 25508(d) - California Health and Safety Code, Chapter 6.95, Section(s) 25508(d)
Violation Description: Failure to complete and/or electronically submit a business plan when storing/handling a hazardous material at or above reportable quantities.
Violation Notes: Returned to compliance on 05/06/2015.
Violation Division: Ventura City Fire Department
Violation Program: HMRRP
Violation Source: CERS,

Site ID: 17100
Site Name: CAVINS OIL TOOLS
Violation Date: 09-08-2021
Citation: HSC 6.5 25123.3(h)(1) - California Health and Safety Code, Chapter 6.5, Section(s) 25123.3(h)(1)
Violation Description: Failure to send hazardous waste offsite for treatment, storage, or disposal within 180 days (or 270 days if waste is transported over 200 miles) for a generator who generates less than 1000 kilogram per month if all of the following conditions are met: (1) The quantity of hazardous waste accumulated onsite never exceeds 6,000 kilograms. (2) The generator complies with the requirements of 40 Code of Federal Regulations section 262.34(d), (e) and (f). (3) The generator does not hold acutely hazardous waste or extremely hazardous waste in an amount greater than one kilogram for more than 90 days.
Violation Notes: Returned to compliance on 09/28/2021.
Violation Division: Ventura County Environmental Health
Violation Program: HW
Violation Source: CERS,

Evaluation:
Eval General Type: Compliance Evaluation Inspection
Eval Date: 04-21-2015
Violations Found: Yes
Eval Type: Routine done by local agency
Eval Notes: Not reported
Eval Division: Ventura City Fire Department

CAVINS OIL WELL TOOLS (Continued) **1000258392**

Eval Program: HMRRP
Eval Source: CERS,

Eval General Type: Compliance Evaluation Inspection
Eval Date: 08-06-2014
Violations Found: No
Eval Type: Routine done by local agency
Eval Notes: Not reported
Eval Division: Ventura County Environmental Health
Eval Program: HW
Eval Source: CERS,

Eval General Type: Compliance Evaluation Inspection
Eval Date: 09-08-2021
Violations Found: Yes
Eval Type: Routine done by local agency
Eval Notes: Not reported
Eval Division: Ventura County Environmental Health
Eval Program: HW
Eval Source: CERS,

Eval General Type: Compliance Evaluation Inspection
Eval Date: 09-08-2022
Violations Found: No
Eval Type: Routine done by local agency
Eval Notes: Not reported
Eval Division: Ventura County Environmental Health
Eval Program: HW
Eval Source: CERS,

Eval General Type: Compliance Evaluation Inspection
Eval Date: 02-06-2019
Violations Found: No
Eval Type: Routine done by local agency
Eval Notes: Not reported
Eval Division: Ventura County Environmental Health
Eval Program: HW
Eval Source: CERS,

Eval General Type: Compliance Evaluation Inspection
Eval Date: 02-10-2022
Violations Found: No
Eval Type: Routine done by local agency
Eval Notes: Onsite to conduct a hazardous materials inspection. Last inspection conducted on 04/03/2018. Consent to inspect provided by Ed Warnock Jr. Businesses are required to annually certify their Hazardous Materials Business Plan electronically through the California Environmental Reporting System (CERS) at cers.calepa.ca.gov. Required Business Plan Contents: Owner/Operator Page, Business Activities Page, Hazardous Materials/Waste Inventory, Site Map, Employee Training and Emergency Response Plan. Annual Electronic Submittal: Last submittal made on 01/10/2022. Facility Information: Review the Billing Contact, Primary and Secondary Emergency Contacts, and Environmental Contact to ensure they are current. Observed Inventory: See Violation #5 (30 day) and #10 (accuracy) <u>North of Shop

CAVINS OIL WELL TOOLS (Continued) **1000258392**

(outside)</u> Waste Oil stored in 55... [TRUNCATED: Refer to full Inspection Report]
Eval Division: Ventura City Fire Department
Eval Program: HMRRP
Eval Source: CERS,

Eval General Type: Compliance Evaluation Inspection
Eval Date: 06-15-2020
Violations Found: No
Eval Type: Routine done by local agency
Eval Notes: Not reported
Eval Division: Ventura County Environmental Health
Eval Program: HW
Eval Source: CERS,

Eval General Type: Compliance Evaluation Inspection
Eval Date: 04-03-2018
Violations Found: No
Eval Type: Routine done by local agency
Eval Notes: Facility observed to CFC complaint pertaining to storage and handling of hazardous materials (welding gas, lubes, degreasers). CERS documentation determined to representative of operations on site. Employee training conducted annually and documented on site.
Eval Division: Ventura City Fire Department
Eval Program: HMRRP
Eval Source: CERS,

Eval General Type: Compliance Evaluation Inspection
Eval Date: 04-22-2024
Violations Found: No
Eval Type: Routine done by local agency
Eval Notes: Not reported
Eval Division: Ventura County Environmental Health
Eval Program: HW
Eval Source: CERS,

Eval General Type: Compliance Evaluation Inspection
Eval Date: 10-31-2016
Violations Found: No
Eval Type: Routine done by local agency
Eval Notes: Not reported
Eval Division: Ventura County Environmental Health
Eval Program: HW
Eval Source: CERS,

Coordinates:
Site ID: 17100
Facility Name: CAVINS OIL TOOLS
Env Int Type Code: HWG
Program ID: 10334086
Coord Name: Not reported
Ref Point Type Desc: Center of a facility or station.,
Latitude: 34.297550
Longitude: -119.295980

Affiliation:

CAVINS OIL WELL TOOLS (Continued) **1000258392**

Affiliation Type Desc:	Facility Mailing Address
Entity Name:	Mailing Address
Entity Title:	Not reported
Affiliation Address:	PO BOX 6039
Affiliation City:	LONG BEACH
Affiliation State:	CA
Affiliation Country:	Not reported
Affiliation Zip:	90806-0039
Affiliation Phone:	,

Affiliation Type Desc:	Operator
Entity Name:	Cavins Oil Well Tools
Entity Title:	Not reported
Affiliation Address:	Not reported
Affiliation City:	Not reported
Affiliation State:	Not reported
Affiliation Country:	Not reported
Affiliation Zip:	Not reported
Affiliation Phone:	(562) 424-8564,

Affiliation Type Desc:	Document Preparer
Entity Name:	Chris Brear
Entity Title:	Not reported
Affiliation Address:	Not reported
Affiliation City:	Not reported
Affiliation State:	Not reported
Affiliation Country:	Not reported
Affiliation Zip:	Not reported
Affiliation Phone:	,

Affiliation Type Desc:	Legal Owner
Entity Name:	CAVINS OIL TOOLS
Entity Title:	Not reported
Affiliation Address:	PO BOX 6039
Affiliation City:	LONG BEACH
Affiliation State:	CA
Affiliation Country:	United States
Affiliation Zip:	90806-0039
Affiliation Phone:	(562) 424-8564,

Affiliation Type Desc:	CUPA District
Entity Name:	Ventura County Environmental Health
Entity Title:	Not reported
Affiliation Address:	800 South Victoria Avenue
Affiliation City:	Ventura
Affiliation State:	CA
Affiliation Country:	Not reported
Affiliation Zip:	93009
Affiliation Phone:	(805) 654-2813,

Affiliation Type Desc:	Identification Signer
Entity Name:	Chris Brear
Entity Title:	Manufacturing Manager
Affiliation Address:	Not reported
Affiliation City:	Not reported
Affiliation State:	Not reported
Affiliation Country:	Not reported

CAVINS OIL WELL TOOLS (Continued) **1000258392**

Affiliation Zip:	Not reported
Affiliation Phone:	,
Affiliation Type Desc:	Parent Corporation
Entity Name:	Cavins Oil Well Tools
Entity Title:	Not reported
Affiliation Address:	Not reported
Affiliation City:	Not reported
Affiliation State:	Not reported
Affiliation Country:	Not reported
Affiliation Zip:	Not reported
Affiliation Phone:	,
Affiliation Type Desc:	Environmental Contact
Entity Name:	ED WARNOCK JR.
Entity Title:	Not reported
Affiliation Address:	1641 N VENTURA AVE
Affiliation City:	VENTURA
Affiliation State:	CA
Affiliation Country:	Not reported
Affiliation Zip:	93001
Affiliation Phone:	,

B8 **REED MACHINE SHOP, INC.** **ENVIROSTOR** **1000183496**
ESE **1680 N VENTURA AVE** **HIST UST** **N/A**
1/2-1 **VENTURA, CA 93001** **VENTURA CO. BWT**
0.925 mi.
4886 ft. **Site 2 of 3 in cluster B**

Relative: **Lower**

Actual: **75 ft.**

ENVIROSTOR:

Name:	REED MACHINE SHOP WELDING
Address:	1680 NORTH VENTURA AVENUE
City,State,Zip:	VENTURA, CA 93001
Facility ID:	56340142
Status:	Refer: Other Agency
Status Date:	08/31/1995
Site Code:	Not reported
Site Type:	Historical
Site Type Detailed:	* Historical
Acres:	Not reported
NPL:	NO
Regulatory Agencies:	NONE SPECIFIED
Lead Agency:	NONE SPECIFIED
Program Manager:	Not reported
Supervisor:	Referred - Not Assigned
Division Branch:	Cleanup Chatsworth
Assembly:	38
Senate:	21
Special Program:	* CERC2
Restricted Use:	NO
Site Mgmt Req:	NONE SPECIFIED
Funding:	Not reported
Latitude:	34.29805
Longitude:	-119.2955
APN:	NONE SPECIFIED
Past Use:	NONE SPECIFIED
Potential COC:	* CONTAMINATED SOIL * Sludge - Paint

REED MACHINE SHOP, INC. (Continued) **1000183496**

Confirmed COC: NONE SPECIFIED
Potential Description: NONE SPECIFIED
Alias Name: LANG AND REED WELDING COMPANY (1956)
Alias Type: Alternate Name
Alias Name: REED BROTHERS WELDING COMPANY (TEL DIR)
Alias Type: Alternate Name
Alias Name: CAD982359481
Alias Type: CERCLIS ID
Alias Name: 56340142
Alias Type: Envirostor ID Number

Completed Info:
Completed Area Name: PROJECT WIDE
Completed Sub Area Name: Not reported
Completed Document Type: Preliminary Assessment Report
Completed Date: 05/24/1988
Comments: PRELIM ASSESS DONE IMPROVED CONDITIONS AT THE SITE, REFERED TO CO. HLTH ENV.

Completed Area Name: PROJECT WIDE
Completed Sub Area Name: Not reported
Completed Document Type: Site Screening
Completed Date: 04/08/1987
Comments: SITE SCREENING DONE

Future Area Name: Not reported
Future Sub Area Name: Not reported
Future Document Type: Not reported
Future Due Date: Not reported
Schedule Area Name: Not reported
Schedule Sub Area Name: Not reported
Schedule Document Type: Not reported
Schedule Due Date: Not reported
Schedule Revised Date: Not reported

HIST UST:
Name: REED MACHINE SHOP, INC.
Address: 1680 N VENTURA AVE
City,State,Zip: VENTURA, CA 93001
File Number: Not reported
URL: Not reported
Region: STATE
Facility ID: 00000009616
Facility Type: Other
Other Type: MACHINE SHOP
Contact Name: HOWARD K. REED
Telephone: 8056483143
Owner Name: REED MACHINE SHOP, INC.
Owner Address: 1680 NORTH VENTURA AVENUE
Owner City,St,Zip: VENTURA, CA 93001
Total Tanks: 0001

Tank Num: 001
Container Num: .01
Year Installed: Not reported
Tank Capacity: 00001000
Tank Used for: PRODUCT

REED MACHINE SHOP, INC. (Continued) **1000183496**

Type of Fuel: REGULAR
Container Construction Thickness: 12
Leak Detection: Stock Inventor

VENTURA CO. BWT:
Name: REED MACHINE SHOP INC.
Address: 1680N VENTURA AVE.
City,State,Zip: VENTURA, CA
Facility ID: HM 1571
Program: Not reported

---

9 **VENTURA TOOL COMPANY** **ENVIROSTOR** **S101482884**
East **2220 NORTH VENTURA AVENUE** **N/A**
1/2-1 **VENTURA, CA 93001**
0.937 mi.
4947 ft.

Relative:
Lower

Actual:
107 ft.

ENVIROSTOR:
Name: VENTURA TOOL COMPANY
Address: 2220 NORTH VENTURA AVENUE
City,State,Zip: VENTURA, CA 93001
Facility ID: 56340061
Status: Refer: Other Agency
Status Date: 08/31/1995
Site Code: Not reported
Site Type: Historical
Site Type Detailed: * Historical
Acres: Not reported
NPL: NO
Regulatory Agencies: NONE SPECIFIED
Lead Agency: NONE SPECIFIED
Program Manager: Not reported
Supervisor: * Mmonroy
Division Branch: Cleanup Chatsworth
Assembly: 38
Senate: 21
Special Program: * CERC2
Restricted Use: NO
Site Mgmt Req: NONE SPECIFIED
Funding: Not reported
Latitude: 34.30287
Longitude: -119.2937
APN: 069004218
Past Use: NONE SPECIFIED
Potential COC: * HYDROCARBON SOLVENTS * Metals - Other Inorganic Solid Waste * Sludge - Paint * UNSPECIFIED ACID SOLUTION * UNSPECIFIED OIL CONTAINING WASTE * UNSPECIFIED SLUDGE WASTE * UNSPECIFIED SOLVENT MIXTURES * WASTE OIL & MIXED OIL * OTHER PESTICIDE CONTAINERS, 30 GALLONS OR MORE
Confirmed COC: NONE SPECIFIED
Potential Description: NONE SPECIFIED
Alias Name: VETCO OFFSHORE (VENTURA TOOL DIVISION)
Alias Type: Alternate Name
Alias Name: 069004218
Alias Type: APN
Alias Name: CAD982359549
Alias Type: CERCLIS ID

VENTURA TOOL COMPANY (Continued) **S101482884**

Alias Name: 56340061
Alias Type: Envirostor ID Number

Completed Info:
Completed Area Name: PROJECT WIDE
Completed Sub Area Name: Not reported
Completed Document Type: * Discovery
Completed Date: 11/07/1983
Comments: Facility Identified: Pac Tel Dir 1952, Dir 1961 - located on Stanley Avenue. Acetylene, blacksmith, iron, steel fabrica- tion. Ventura Oil Field - equipment & supplies. Welding. Vetco - mfg of oil-field equipment, well tools. Records Search: County Engineering order to properly dispose of waste (09/01/83).

Completed Area Name: PROJECT WIDE
Completed Sub Area Name: Not reported
Completed Document Type: Site Screening
Completed Date: 10/25/1994
Comments: CalSites Validation Program confirms NFA for DTSC.

Completed Area Name: PROJECT WIDE
Completed Sub Area Name: Not reported
Completed Document Type: Preliminary Assessment Report
Completed Date: 07/18/1989
Comments: Preliminary Assessment Done: No further action is determined under Cercla and State Programs. Site has been referred to Ventura County for management of hazardous waste activity. Only recyclable waste is generated at this location.

Completed Area Name: PROJECT WIDE
Completed Sub Area Name: Not reported
Completed Document Type: Site Screening
Completed Date: 04/14/1987
Comments: Site Screening Done.

Future Area Name: Not reported
Future Sub Area Name: Not reported
Future Document Type: Not reported
Future Due Date: Not reported
Schedule Area Name: Not reported
Schedule Sub Area Name: Not reported
Schedule Document Type: Not reported
Schedule Due Date: Not reported
Schedule Revised Date: Not reported

10
ENE
1/2-1
0.939 mi.
4956 ft.

Relative:
Lower

Actual:
110 ft.

O S T PIPEYARD, INC.
2951 N VENTURA AVE
VENTURA, CA 93001

ENVIROSTOR **U001579008**
LUST **N/A**
CERS HAZ WASTE
HIST UST
VENTURA CO. BWT
HWT
WDS
CERS

ENVIROSTOR:
Name: HUMACID CORPORATION AND DUNCAN MACLEOD
Address: 2951 NORTH VENTURA AVENUE
City,State,Zip: VENTURA, CA 93001

O S T PIPEYARD, INC. (Continued) **U001579008**

Facility ID:	56340137
Status:	Refer: RCRA / HWMP
Status Date:	04/13/1994
Site Code:	300254
Site Type:	Historical
Site Type Detailed:	* Historical
Acres:	Not reported
NPL:	NO
Regulatory Agencies:	NONE SPECIFIED
Lead Agency:	NONE SPECIFIED
Program Manager:	Not reported
Supervisor:	* Mmonroy
Division Branch:	Cleanup Chatsworth
Assembly:	38
Senate:	21
Special Program:	* CERC2
Restricted Use:	NO
Site Mgmt Req:	NONE SPECIFIED
Funding:	Not reported
Latitude:	34.31008
Longitude:	-119.2934
APN:	068002002
Past Use:	NONE SPECIFIED
Potential COC:	* CONTAMINATED SOIL * Sludge - Paint * UNSPECIFIED OIL CONTAINING WASTE * WASTE OIL & MIXED OIL * DRILLING MUD * OTHER PESTICIDE CONTAINERS, 30 GALLONS OR MORE
Confirmed COC:	NONE SPECIFIED
Potential Description:	NONE SPECIFIED
Alias Name:	AMF TUBOSCOPE, SUBSIDIARY OF AMF
Alias Type:	Alternate Name
Alias Name:	FCF COMPANY
Alias Type:	Alternate Name
Alias Name:	GALLIGHEN INC
Alias Type:	Alternate Name
Alias Name:	HUNTSINGER FAMILY PROPERTY
Alias Type:	Alternate Name
Alias Name:	MASTER THREAD COMPANY, THE
Alias Type:	Alternate Name
Alias Name:	OILFIELD SERVICE & TRUCKING COMPANY
Alias Type:	Alternate Name
Alias Name:	OST TRUCKING COMPANY, INC
Alias Type:	Alternate Name
Alias Name:	Z TRUCKING
Alias Type:	Alternate Name
Alias Name:	068002002
Alias Type:	APN
Alias Name:	CAD029603446
Alias Type:	EPA Identification Number
Alias Name:	T0611100516
Alias Type:	GeoTracker Global ID
Alias Name:	300254
Alias Type:	Project Code (Site Code)
Alias Name:	56130039
Alias Type:	Envirostor ID Number
Alias Name:	56340137
Alias Type:	Envirostor ID Number
Alias Name:	56400001

O S T PIPEYARD, INC. (Continued) **U001579008**

Alias Type: Envirostor ID Number

Completed Info:

Completed Area Name: PROJECT WIDE
Completed Sub Area Name: Not reported
Completed Document Type: * Discovery
Completed Date: 02/22/1984
Comments: FACILITY IDENTIFIED ID FROM DRIVE BY FACILITY DRIVE-BY VERY LARGE COMPLEX, POOR OBSERVABILITY OST WAREHOUSE, PAVED PARKING ALL AROUND SACKS OF MATERIAL, DRUMS STACKED BY WHSE PIPES ON TRUCKS IN S&R YARD BY RAIL ROAD ACROSS FROM S&R YARD IS STORAGE YARD STORAGE YARD MAY BE PART OF OST TANKS, DRUMS, TIRES, PIPE & RUBBLE SIGNS OF LONG TERM STORAGE/ DISPOSAL

Completed Area Name: PROJECT WIDE
Completed Sub Area Name: Not reported
Completed Document Type: * Discovery
Completed Date: 12/10/1980
Comments: FACILITY IDENTIFIED GALLIGHEN: ASP QUESTIONNAIRE GALLIGHEN: OPERATED 1979-1980; NO ONSITE DISPOSAL; OFFSITE LAND DISPOSAL; DISP LOCATION: JNJ, OXNARD

Completed Area Name: PROJECT WIDE
Completed Sub Area Name: Not reported
Completed Document Type: Site Screening
Completed Date: 06/30/1993
Comments: The Department received a referral from the County of Ventura Environmental Health Division dated April 15, 1993. Due to the evidence of on-site contamination, Department recommends a PEA.

Completed Area Name: PROJECT WIDE
Completed Sub Area Name: Not reported
Completed Document Type: Preliminary Assessment Report
Completed Date: 08/08/1989
Comments: PRELIM ASSESS DONE SITE HAS AN ACTIVE FACILITY OPERATING THERE CURRENTLY; METHYL ETHYL KETONE IS BEING USED; ROAD OIL IN USE AT SITE TO ALLOW PARKING OF VEHICLES AT SITE; MATERIALS IN SUMP UNDETERMINED; RECOMMEND HIGH PRIORITY SITE INSPECTION DUE TO FLAMMABILITY, EXPLOSIVITY AND TOXICITY OF METHYL ETHYL KETONE

Completed Area Name: PROJECT WIDE
Completed Sub Area Name: Not reported
Completed Document Type: Site Screening
Completed Date: 04/08/1987
Comments: SITE SCREENING DONE

Completed Area Name: PROJECT WIDE
Completed Sub Area Name: Not reported
Completed Document Type: Site Screening
Completed Date: 11/05/1986
Comments: SITE SCREENING DONE HUMACID: RATIONALE FOR PA - ONSITE DISP

Completed Area Name: PROJECT WIDE
Completed Sub Area Name: Not reported
Completed Document Type: Site Screening
Completed Date: 04/13/1994
Comments: Site screening conducted, recommend referral to S & E as active transporter and generator. City of Ventura inspects this site under

O S T PIPEYARD, INC. (Continued) **U001579008**

the name OST Trucking.

Future Area Name:	Not reported
Future Sub Area Name:	Not reported
Future Document Type:	Not reported
Future Due Date:	Not reported
Schedule Area Name:	Not reported
Schedule Sub Area Name:	Not reported
Schedule Document Type:	Not reported
Schedule Due Date:	Not reported
Schedule Revised Date:	Not reported

LUST:

Name:	OST TRUCKING
Address:	2951 VENTURA AVE
City,State,Zip:	VENTURA, CA 93002
Lead Agency:	DEPARTMENT OF TOXIC SUBSTANCES CONTROL
Case Type:	LUST Cleanup Site

Geo Track:

Global Id:	T0611100516
Latitude:	34.3109383
Longitude:	-119.2923696
Status:	Completed - Case Closed
Status Date:	05/12/1993
Case Worker:	Not reported
RB Case Number:	Not reported
Local Agency:	DEPARTMENT OF TOXIC SUBSTANCES CONTROL
File Location:	Not reported
Local Case Number:	89109
Potential Media Affect:	Soil
Potential Contaminants of Concern:	Gasoline
EPA Region:	9
Coordinate Source:	* Historical Geocode - Exact Address Match
Quantity Released Gallons:	Not reported
Begin Date:	08/14/1989
Leak Reported Date:	08/14/1989
How Discovered:	Not reported
How Discovered Description:	Not reported
Discharge Source:	Not reported
Discharge Cause:	Not reported
Stop Method:	Not reported
Stop Description:	Not reported
No Further Action Date:	05/12/1993
CA Water Watershed Name:	Ventura River - Lower Ventura River (402.10)
Dwr Groundwater Subbasin Name:	Ventura River Valley - Lower Ventura River (4-003.02)
Disadvantaged Community:	Not reported
CA Enviroscreen 3 Score:	76-80%
CA Enviroscreen 4 Score:	80-85%
Military DOD Site:	No
Facility Project Subtype:	Not reported
RWQCB Region:	LOS ANGELES RWQCB (REGION 4)
Claim Number:	Not reported
Claim Status:	Not reported
Site History:	Not reported

LUST:

O S T PIPEYARD, INC. (Continued) **U001579008**

Global Id: T0611100516
Contact Type: Regional Board Caseworker
Contact Name: YUE RONG
Organization Name: LOS ANGELES RWQCB (REGION 4)
Address: 320 W. 4TH ST., SUITE 200
City: Los Angeles
Email: yrong@waterboards.ca.gov
Phone Number: Not reported

Global Id: T0611100516
Contact Type: Local Agency Caseworker - Primary Caseworker
Contact Name: HARLEN JECHE
Organization Name: DEPARTMENT OF TOXIC SUBSTANCES CONTROL
Address: 1011 N. GRANDVIEW AVE
City: GLENDALE
Email: Not reported
Phone Number: Not reported

LUST:
Global Id: T0611100516
Action Type: Other
Date: 08/14/1989
Action: Leak Discovery

Global Id: T0611100516
Action Type: ENFORCEMENT
Date: 05/12/1993
Action: Closure/No Further Action Letter

Global Id: T0611100516
Action Type: Other
Date: 08/14/1989
Action: Leak Reported

Global Id: T0611100516
Action Type: ENFORCEMENT
Date: 08/17/1989
Action: * Historical Enforcement

LUST:
Global Id: T0611100516
Status: Open - Case Begin Date
Status Date: 08/14/1989

Global Id: T0611100516
Status: Open - Site Assessment
Status Date: 08/14/1989

Global Id: T0611100516
Status: Completed - Case Closed
Status Date: 05/12/1993

CERS HAZ WASTE:
Name: MJ TANK LINES
Address: 2951 N VENTURA AVE

O S T PIPEYARD, INC. (Continued) **U001579008**

City,State,Zip: VENTURA, CA 93001
Site ID: 49564
CERS ID: 10338286
CERS Description: Hazardous Waste Generator

HIST UST:
Name: O S T PIPEYARD, INC.
Address: 2951 N VENTURA AVE
City,State,Zip: VENTURA, CA 93001
File Number: Not reported
URL: Not reported
Region: STATE
Facility ID: 00000012741
Facility Type: Other
Other Type: SERVICE
Contact Name: LEON ZERMENO, V. PRES.
Telephone: 8056439963
Owner Name: O S T PIPEYARD, INC.
Owner Address: 2951 NO. VENTURA AVE.
Owner City,St,Zip: VENTURA, CA 93001
Total Tanks: 0003

Tank Num: 001
Container Num: NO. 1
Year Installed: 1975
Tank Capacity: 00010000
Tank Used for: PRODUCT
Type of Fuel: DIESEL
Container Construction Thickness: 3/8
Leak Detection: Visual

Tank Num: 002
Container Num: NO. 2
Year Installed: 1975
Tank Capacity: 00005000
Tank Used for: PRODUCT
Type of Fuel: REGULAR
Container Construction Thickness: 3/8
Leak Detection: Visual

Tank Num: 003
Container Num: NO. 3
Year Installed: 1975
Tank Capacity: 00000500
Tank Used for: WASTE
Type of Fuel: WASTE OIL
Container Construction Thickness: 3/8
Leak Detection: Visual

VENTURA CO. BWT:
Name: MJ TANK LINES
Address: 2951 N VENTURA AVE
City,State,Zip: VENTURA, CA
Facility ID: FA0025092
Program: BUSINESS PLAN/HAZARDOUS WASTE GENERATOR

O S T PIPEYARD, INC. (Continued) **U001579008**

HWT:
Name: OST TRUCKS AND CRANES, INC.
Address: 2951 NORTH VENTURA AVE.
City,State,Zip: VENTURA, CA 93001
Reg Num: 4052
Expiration Date: 02/28/2025

WDS:
Name: OST TRUCKS & CRANES INC
Address: 2951 N Ventura Ave
City: VENTURA
Facility ID: 4 56I010560
Facility Type: Other - Does not fall into the category of Municipal/Domestic, Industrial, Agricultural or Solid Waste (Class I, II or III)
Facility Status: Active - Any facility with a continuous or seasonal discharge that is under Waste Discharge Requirements.
NPDES Number: CAS000001 The 1st 2 characters designate the state. The remaining 7 are assigned by the Regional Board
Subregion: 4
Facility Telephone: 8056439963
Facility Contact: Dennis Zermeno
Agency Name: OST TRUCKS & CRANES INC
Agency Address: Not reported
Agency City,St,Zip: 0
Agency Contact: Not reported
Agency Telephone: Not reported
Agency Type: Private
SIC Code: 4212
SIC Code 2: Not reported
Primary Waste Type: Designated/Influent or Solid Wastes that pose a significant threat to water quality because of their high concentrations (E.G., BOD, Hardness, TRF, Chloride). 'Manageable' hazardous wastes (E.G., inorganic salts and heavy metals) are included in this category.
Primary Waste: STORMS
Waste Type2: Not reported
Waste2: Stormwater Runoff
Primary Waste Type: Designated/Influent or Solid Wastes that pose a significant threat to water quality because of their high concentrations (E.G., BOD, Hardness, TRF, Chloride). 'Manageable' hazardous wastes (E.G., inorganic salts and heavy metals) are included in this category.
Secondary Waste: Not reported
Secondary Waste Type: Not reported
Design Flow: 0
Baseline Flow: 0
Reclamation: No reclamation requirements associated with this facility.
POTW: The facility is not a POTW.
Treat To Water: Minor Threat to Water Quality. A violation of a regional board order should cause a relatively minor impairment of beneficial uses compared to a major or minor threat. Not: All nurds without a TTWQ will be considered a minor threat to water quality unless coded at a higher Level. A Zero (0) may be used to code those NURDS that are found to represent no threat to water quality.
Complexity: Category C - Facilities having no waste treatment systems, such as cooling water dischargers or thosewho must comply through best management practices, facilities with passive waste treatment and disposal systems, such as septic systems with subsurface disposal, or

O S T PIPEYARD, INC. (Continued) **U001579008**

dischargers having waste storage systems with land disposal such as dairy waste ponds.

CERS:
Name: MJ TANK LINES
Address: 2951 N VENTURA AVE
City,State,Zip: VENTURA, CA 93001
Site ID: 49564
CERS ID: 10338286
CERS Description: Chemical Storage Facilities

Violations:
Site ID: 49564
Site Name: MJ TANK LINES
Violation Date: 03-23-2023
Citation: HSC 6.5 25123.3(h)(2) - California Health and Safety Code, Chapter 6.5, Section(s) 25123.3(h)(2)
Violation Description: Failure to determine the status of any hazardous waste if a signed copy of the manifest isn t received within 35 days of the date the waste was accepted by the initial transporter and/or to submit an Exception Report to DTSC if a signed copy of the manifest isn t received within 60 days of the date the waste was accepted by the initial transporter.
Violation Notes: Returned to compliance on 04/06/2023.
Violation Division: Ventura County Environmental Health
Violation Program: HW
Violation Source: CERS,

Site ID: 49564
Site Name: MJ TANK LINES
Violation Date: 01-17-2019
Citation: HSC 6.95 25508(a)(1) - California Health and Safety Code, Chapter 6.95, Section(s) 25508(a)(1)
Violation Description: Failure to establish and electronically submit an adequate emergency response plan and procedures for a release or threatened release of a hazardous material.
Violation Notes: Returned to compliance on 03/13/2019.
Violation Division: Ventura County Environmental Health
Violation Program: HMRRP
Violation Source: CERS,

Site ID: 49564
Site Name: MJ TANK LINES
Violation Date: 01-17-2019
Citation: HSC 6.95 25505(a)(4) - California Health and Safety Code, Chapter 6.95, Section(s) 25505(a)(4)
Violation Description: Failure to provide initial and annual training to all employees in safety procedures in the event of a release or threatened release of a hazardous material or failure to document and maintain training records for a minimum of three years.
Violation Notes: Returned to compliance on 02/05/2019.
Violation Division: Ventura County Environmental Health
Violation Program: HMRRP
Violation Source: CERS,

Site ID: 49564
Site Name: MJ TANK LINES

O S T PIPEYARD, INC. (Continued) **U001579008**

Violation Date:	01-17-2019
Citation:	22 CCR 12 66262.34(f) - California Code of Regulations, Title 22, Chapter 12, Section(s) 66262.34(f)
Violation Description:	Failure to properly label hazardous waste accumulation containers and portable tanks with the following requirements: "Hazardous Waste", name and address of the generator, physical and chemical characteristics of the Hazardous Waste, and starting accumulation date.
Violation Notes:	Returned to compliance on 01/17/2019.
Violation Division:	Ventura County Environmental Health
Violation Program:	HW
Violation Source:	CERS,
Site ID:	49564
Site Name:	MJ TANK LINES
Violation Date:	01-17-2019
Citation:	HSC 6.95 25508(a)(1) - California Health and Safety Code, Chapter 6.95, Section(s) 25508(a)(1)
Violation Description:	Failure to complete and electronically submit a site map with all required content.
Violation Notes:	Returned to compliance on 02/06/2019.
Violation Division:	Ventura County Environmental Health
Violation Program:	HMRRP
Violation Source:	CERS,
Site ID:	49564
Site Name:	MJ TANK LINES
Violation Date:	01-17-2019
Citation:	HSC 6.5 25123.3(h)(2) - California Health and Safety Code, Chapter 6.5, Section(s) 25123.3(h)(2)
Violation Description:	Failure to determine the status of any hazardous waste if a signed copy of the manifest isn t received within 35 days of the date the waste was accepted by the initial transporter and/or to submit an Exception Report to DTSC if a signed copy of the manifest isn t received within 60 days of the date the waste was accepted by the initial transporter.
Violation Notes:	Returned to compliance on 03/13/2019.
Violation Division:	Ventura County Environmental Health
Violation Program:	HW
Violation Source:	CERS,
Site ID:	49564
Site Name:	MJ TANK LINES
Violation Date:	01-17-2019
Citation:	22 CCR 12 66262.40(a) - California Code of Regulations, Title 22, Chapter 12, Section(s) 66262.40(a)
Violation Description:	Failure to keep a copy of each properly signed manifest for at least three years from the date the waste was accepted by the initial transporter. The manifest signed at the time the waste was accepted for transport shall be kept until receiving a signed copy from the designated facility which received the waste.
Violation Notes:	Returned to compliance on 02/05/2019.
Violation Division:	Ventura County Environmental Health
Violation Program:	HW
Violation Source:	CERS,

O S T PIPEYARD, INC. (Continued) **U001579008**

Evaluation:

Eval General Type:	Other/Unknown
Eval Date:	06-06-2023
Violations Found:	No
Eval Type:	Other, not routine, done by local agency
Eval Notes:	FOLLOW-UP INSPECTION QA/QC
Eval Division:	Ventura County Environmental Health
Eval Program:	HW
Eval Source:	CERS,

Eval General Type:	Compliance Evaluation Inspection
Eval Date:	12-20-2013
Violations Found:	No
Eval Type:	Routine done by local agency
Eval Notes:	Not reported
Eval Division:	Ventura County Environmental Health
Eval Program:	HW
Eval Source:	CERS,

Eval General Type:	Compliance Evaluation Inspection
Eval Date:	12-08-2014
Violations Found:	No
Eval Type:	Routine done by local agency
Eval Notes:	Not reported
Eval Division:	Ventura County Environmental Health
Eval Program:	HMRRP
Eval Source:	CERS,

Eval General Type:	Compliance Evaluation Inspection
Eval Date:	12-08-2014
Violations Found:	No
Eval Type:	Routine done by local agency
Eval Notes:	Not reported
Eval Division:	Ventura County Environmental Health
Eval Program:	HW
Eval Source:	CERS,

Eval General Type:	Compliance Evaluation Inspection
Eval Date:	01-17-2019
Violations Found:	Yes
Eval Type:	Routine done by local agency
Eval Notes:	Not reported
Eval Division:	Ventura County Environmental Health
Eval Program:	HMRRP
Eval Source:	CERS,

Eval General Type:	Compliance Evaluation Inspection
Eval Date:	01-17-2019
Violations Found:	Yes
Eval Type:	Routine done by local agency
Eval Notes:	Not reported
Eval Division:	Ventura County Environmental Health
Eval Program:	HW
Eval Source:	CERS,

Eval General Type:	Compliance Evaluation Inspection
Eval Date:	01-18-2022

O S T PIPEYARD, INC. (Continued) **U001579008**

Violations Found: No
Eval Type: Routine done by local agency
Eval Notes: Not reported
Eval Division: Ventura County Environmental Health
Eval Program: HW
Eval Source: CERS,

Eval General Type: Compliance Evaluation Inspection
Eval Date: 03-23-2023
Violations Found: No
Eval Type: Routine done by local agency
Eval Notes: Not reported
Eval Division: Ventura County Environmental Health
Eval Program: HMRRP
Eval Source: CERS,

Eval General Type: Compliance Evaluation Inspection
Eval Date: 10-13-2016
Violations Found: No
Eval Type: Routine done by local agency
Eval Notes: Not reported
Eval Division: Ventura County Environmental Health
Eval Program: HMRRP
Eval Source: CERS,

Eval General Type: Compliance Evaluation Inspection
Eval Date: 10-13-2016
Violations Found: No
Eval Type: Routine done by local agency
Eval Notes: Not reported
Eval Division: Ventura County Environmental Health
Eval Program: HW
Eval Source: CERS,

Eval General Type: Compliance Evaluation Inspection
Eval Date: 10-14-2020
Violations Found: No
Eval Type: Routine done by local agency
Eval Notes: Not reported
Eval Division: Ventura County Environmental Health
Eval Program: HMRRP
Eval Source: CERS,

Eval General Type: Compliance Evaluation Inspection
Eval Date: 10-14-2020
Violations Found: No
Eval Type: Routine done by local agency
Eval Notes: Not reported
Eval Division: Ventura County Environmental Health
Eval Program: HW
Eval Source: CERS,

Eval General Type: Compliance Evaluation Inspection
Eval Date: 01-18-2022
Violations Found: No
Eval Type: Routine done by local agency
Eval Notes: Not reported

O S T PIPEYARD, INC. (Continued) **U001579008**

Eval Division: Ventura County Environmental Health
Eval Program: HMRRP
Eval Source: CERS,

Eval General Type: Compliance Evaluation Inspection
Eval Date: 03-23-2023
Violations Found: Yes
Eval Type: Routine done by local agency
Eval Notes: Not reported
Eval Division: Ventura County Environmental Health
Eval Program: HW
Eval Source: CERS,

Eval General Type: Compliance Evaluation Inspection
Eval Date: 12-20-2013
Violations Found: No
Eval Type: Routine done by local agency
Eval Notes: Not reported
Eval Division: Ventura County Environmental Health
Eval Program: HMRRP
Eval Source: CERS,

Coordinates:
Site ID: 49564
Facility Name: MJ TANK LINES
Env Int Type Code: HWG
Program ID: 10338286
Coord Name: Not reported
Ref Point Type Desc: Center of a facility or station.,
Latitude: 34.310410
Longitude: -119.293310

Affiliation:
Affiliation Type Desc: Legal Owner
Entity Name: MIKE DOGGETT
Entity Title: Not reported
Affiliation Address: 2951 N VENTURA AVE
Affiliation City: VENTURA
Affiliation State: CA
Affiliation Country: United States
Affiliation Zip: 93001
Affiliation Phone: (805) 641-1224,

Affiliation Type Desc: Parent Corporation
Entity Name: MJ TANK LINES
Entity Title: Not reported
Affiliation Address: Not reported
Affiliation City: Not reported
Affiliation State: Not reported
Affiliation Country: Not reported
Affiliation Zip: Not reported
Affiliation Phone: ,

Affiliation Type Desc: Identification Signer
Entity Name: KEVIN DALE
Entity Title: MAINTENANCE SUPERVISOR

O S T PIPEYARD, INC. (Continued) **U001579008**

Affiliation Address:	Not reported
Affiliation City:	Not reported
Affiliation State:	Not reported
Affiliation Country:	Not reported
Affiliation Zip:	Not reported
Affiliation Phone:	,
Affiliation Type Desc:	CUPA District
Entity Name:	Ventura County Environmental Health
Entity Title:	Not reported
Affiliation Address:	800 South Victoria Avenue
Affiliation City:	Ventura
Affiliation State:	CA
Affiliation Country:	Not reported
Affiliation Zip:	93009
Affiliation Phone:	(805) 654-2813,
Affiliation Type Desc:	Facility Mailing Address
Entity Name:	Mailing Address
Entity Title:	Not reported
Affiliation Address:	2951 N VENTURA AVE
Affiliation City:	VENTURA
Affiliation State:	CA
Affiliation Country:	Not reported
Affiliation Zip:	93001
Affiliation Phone:	,
Affiliation Type Desc:	Operator
Entity Name:	MJ TANK LINES
Entity Title:	Not reported
Affiliation Address:	Not reported
Affiliation City:	Not reported
Affiliation State:	Not reported
Affiliation Country:	Not reported
Affiliation Zip:	Not reported
Affiliation Phone:	(805) 641-1224,
Affiliation Type Desc:	Document Preparer
Entity Name:	KEVIN DALE
Entity Title:	Not reported
Affiliation Address:	Not reported
Affiliation City:	Not reported
Affiliation State:	Not reported
Affiliation Country:	Not reported
Affiliation Zip:	Not reported
Affiliation Phone:	,
Affiliation Type Desc:	Environmental Contact
Entity Name:	MIKE DOGGETT
Entity Title:	Not reported
Affiliation Address:	2951 N VENTURA AVE
Affiliation City:	VENTURA
Affiliation State:	CA
Affiliation Country:	Not reported
Affiliation Zip:	93001
Affiliation Phone:	,

B11 **WAUKESHA ENGINE SERVICE CENTER, INC** **ENVIROSTOR** **S102860986**
ESE **1636 NORTH VENTURA AVENUE** **N/A**
1/2-1 **VENTURA, CA 93001**
0.941 mi.
4971 ft. **Site 3 of 3 in cluster B**

Relative: **Lower**

Actual: **73 ft.**

ENVIROSTOR:

Name:	WAUKESHA ENGINE SERVICE CENTER, INC
Address:	1636 NORTH VENTURA AVENUE
City,State,Zip:	VENTURA, CA 93001
Facility ID:	56350085
Status:	No Further Action
Status Date:	11/08/1994
Site Code:	Not reported
Site Type:	Historical
Site Type Detailed:	* Historical
Acres:	0
NPL:	NO
Regulatory Agencies:	NONE SPECIFIED
Lead Agency:	NONE SPECIFIED
Program Manager:	Not reported
Supervisor:	* Mmonroy
Division Branch:	Cleanup Chatsworth
Assembly:	38
Senate:	21
Special Program:	* CERC2
Restricted Use:	NO
Site Mgmt Req:	NONE SPECIFIED
Funding:	Not reported
Latitude:	34.2975
Longitude:	-119.2955
APN:	069007202
Past Use:	DEGREASING FACILITY
Potential COC:	* CONTAMINATED SOIL * DETERGENT & SOAP * UNSPECIFIED AQUEOUS SOLUTION * UNSPECIFIED OIL CONTAINING WASTE * UNSPECIFIED SOLVENT MIXTURES
Confirmed COC:	NONE SPECIFIED
Potential Description:	OTH, SV
Alias Name:	D & B PUMP DIVISION OF EMSCO
Alias Type:	Alternate Name
Alias Name:	EMSCO MFG CO (D & B PUMP DIVISION)
Alias Type:	Alternate Name
Alias Name:	FRED ARRIGTON & ASSOCIATES
Alias Type:	Alternate Name
Alias Name:	INDUSTRIAL ENGINE REPAIR SHOP
Alias Type:	Alternate Name
Alias Name:	R & R TOOLS
Alias Type:	Alternate Name
Alias Name:	069007202
Alias Type:	APN
Alias Name:	56350085
Alias Type:	Envirostor ID Number

Completed Info:

Completed Area Name:	PROJECT WIDE
Completed Sub Area Name:	Not reported
Completed Document Type:	* Discovery
Completed Date:	02/17/1984
Comments:	FACILITY IDENTIFIED ID FROM DRIVEBY.(EMSCO)FROM TEL DIR1955 FACILITY DRIVE-BY (R&R TOOLS) OIL WELL DRILLING FLUIDS. DIRT FLOOR IN BLDG.

WAUKESHA ENGINE SERVICE CENTER, INC (Continued) **S102860986**

OIL-LIKE STAINS ON GROUND. DRUMS LABELED AL & IRON,CORROSIV

Completed Area Name:	PROJECT WIDE
Completed Sub Area Name:	Not reported
Completed Document Type:	Site Screening
Completed Date:	11/08/1994
Comments:	CALSITES VALIDATION PROGRAM CONFIRMS NFA FOR DTSC.

Completed Area Name:	PROJECT WIDE
Completed Sub Area Name:	Not reported
Completed Document Type:	Site Screening
Completed Date:	04/15/1987
Comments:	SITE SCREENING DONE

Completed Area Name:	PROJECT WIDE
Completed Sub Area Name:	Not reported
Completed Document Type:	Preliminary Assessment Report
Completed Date:	08/17/1989
Comments:	PRELIM ASSESS DONE NO FURTHER ACTION FOR THE STATE BASED ON NO EVIDENCE OF CONTAMINATION

Future Area Name:	Not reported
Future Sub Area Name:	Not reported
Future Document Type:	Not reported
Future Due Date:	Not reported
Schedule Area Name:	Not reported
Schedule Sub Area Name:	Not reported
Schedule Document Type:	Not reported
Schedule Due Date:	Not reported
Schedule Revised Date:	Not reported

12
East
1/2-1
0.942 mi.
4974 ft.

Relative:
Lower

Actual:
123 ft.

REAGENS VACUUM TRUCK SERVICE INC
2457 N VENTURA AVE
VENTURA, CA 93001

ENVIROSTOR **1000233682**
LUST **CAD020165049**
HIST UST
RCRA NonGen / NLR
FINDS
ECHO
VENTURA CO. BWT
Cortese
HIST CORTESE
CERS

ENVIROSTOR:

Name:	REAGAN VACUUM TRUCK SERVICE
Address:	2457 NORTH VENTURA AVENUE
City,State,Zip:	VENTURA, CA 93001
Facility ID:	56290073
Status:	Refer: RWQCB
Status Date:	08/31/1995
Site Code:	Not reported
Site Type:	Historical
Site Type Detailed:	* Historical
Acres:	Not reported
NPL:	NO
Regulatory Agencies:	NONE SPECIFIED
Lead Agency:	NONE SPECIFIED
Program Manager:	Not reported
Supervisor:	* Mmonroy

REAGENS VACUUM TRUCK SERVICE INC (Continued) **1000233682**

Division Branch: Cleanup Chatsworth
Assembly: 38
Senate: 21
Special Program: Not reported
Restricted Use: NO
Site Mgmt Req: NONE SPECIFIED
Funding: Not reported
Latitude: 34.30444
Longitude: -119.2933
APN: 068005204
Past Use: NONE SPECIFIED
Potential COC: * CONTAMINATED SOIL * UNSPECIFIED ACID SOLUTION * UNSPECIFIED ALKALINE SOLUTIONS * UNSPECIFIED SOLVENT MIXTURES * WASTE OIL & MIXED OIL * UNSPECIFIED ORGANIC LIQUID MIXTURE
Confirmed COC: NONE SPECIFIED
Potential Description: NONE SPECIFIED
Alias Name: COAST COATING COMPANY
Alias Type: Alternate Name
Alias Name: DYNADRILL CO
Alias Type: Alternate Name
Alias Name: FRITZ SANDBLASTING
Alias Type: Alternate Name
Alias Name: REAGEN'S VACUUM TRUCK SERVICE
Alias Type: Alternate Name
Alias Name: VALLEY ROLL-OFF SERVICE
Alias Type: Alternate Name
Alias Name: 068005204
Alias Type: APN
Alias Name: CAX000049536
Alias Type: HWTS Identification Code
Alias Name: 56290073
Alias Type: Envirostor ID Number
Alias Name: 56420001
Alias Type: Envirostor ID Number

Completed Info:
Completed Area Name: PROJECT WIDE
Completed Sub Area Name: Not reported
Completed Document Type: * Discovery
Completed Date: 12/09/1983
Comments: FACILITY IDENTIFIED PACIFIC TELEPHONE DIRECTORY (1967) TANK COATING, ASPHALT SEALCOATING- PROTECTIVE COATINGS.

Completed Area Name: PROJECT WIDE
Completed Sub Area Name: Not reported
Completed Document Type: Site Screening
Completed Date: 03/01/1995
Comments: DATABASE VALIDATION PROGRAM CONFIRMS NFA FOR DTSC.

Completed Area Name: PROJECT WIDE
Completed Sub Area Name: Not reported
Completed Document Type: Site Screening
Completed Date: 11/09/1988
Comments: SITE SCREENING DONE DHS WILL CONDUCT A HIGH PRIORITY SITE INVESTIGATION TO SEE IF THE AREA HAS BEEN CLEANED UP AND TO CONFIRM SOIL OR POTENTIAL GROUNDWATER CONTAMINATION

Completed Area Name: PROJECT WIDE

REAGENS VACUUM TRUCK SERVICE INC (Continued) **1000233682**

Completed Sub Area Name: Not reported
Completed Document Type: Site Screening
Completed Date: 04/08/1987
Comments: SITE SCREENING DONE UNLINED PONDS. NO DOCUMENTAION OF C-U.

Completed Area Name: PROJECT WIDE
Completed Sub Area Name: Not reported
Completed Document Type: Site Screening
Completed Date: 02/03/1988
Comments: SITE SCREENING DONE REASSESSMENT OF PA DONE BY E&E RECOMMENDS NFA UNDER CERCLA DUE TO A LOW PRELIMINARY HRS SCORE

Future Area Name: Not reported
Future Sub Area Name: Not reported
Future Document Type: Not reported
Future Due Date: Not reported
Schedule Area Name: Not reported
Schedule Sub Area Name: Not reported
Schedule Document Type: Not reported
Schedule Due Date: Not reported
Schedule Revised Date: Not reported

LUST:
Name: REAGEN SALES AND RENTALS
Address: 2457 VENTURA AVE N
City,State,Zip: VENTURA, CA 93001
Lead Agency: LOS ANGELES RWQCB (REGION 4)
Case Type: LUST Cleanup Site

Geo Track:
Global Id: T0611100422
Latitude: 34.3045786
Longitude: -119.2938536
Status: Completed - Case Closed
Status Date: 06/06/1996
Case Worker: Not reported
RB Case Number: C-88199
Local Agency: Not reported
File Location: Not reported
Local Case Number: Not reported
Potential Media Affect: Soil
Potential Contaminants of Concern: Waste Oil / Motor / Hydraulic / Lubricating
EPA Region: 9
Coordinate Source: Manual Entry on Screens
Quantity Released Gallons: Not reported
Begin Date: 12/29/1988
Leak Reported Date: 12/30/1988
How Discovered: Tank Closure
How Discovered Description: Not reported
Discharge Source: Other
Discharge Cause: Unknown
Stop Method: Not reported
Stop Description: Not reported
No Further Action Date: 06/06/1996
CA Water Watershed Name: Ventura River - Lower Ventura River (402.10)
Dwr Groundwater Subbasin Name: Ventura River Valley - Lower Ventura River (4-003.02)
Disadvantaged Community: Not reported

REAGENS VACUUM TRUCK SERVICE INC (Continued) **1000233682**

CA Enviroscreen 3 Score: 71-75%
CA Enviroscreen 4 Score: 80-85%
Military DOD Site: No
Facility Project Subtype: Not reported
RWQCB Region: LOS ANGELES RWQCB (REGION 4)
Claim Number: 3040
Claim Status: Active
Site History: Not reported

LUST:
Global Id: T0611100422
Action Type: Other
Date: 12/29/1988
Action: Leak Discovery

Global Id: T0611100422
Action Type: ENFORCEMENT
Date: 06/18/1991
Action: Closure/No Further Action Letter

Global Id: T0611100422
Action Type: Other
Date: 12/30/1988
Action: Leak Reported

Global Id: T0611100422
Action Type: ENFORCEMENT
Date: 06/06/1996
Action: Closure/No Further Action Letter

Global Id: T0611100422
Action Type: Other
Date: 12/29/1999
Action: Leak Stopped

LUST:
Global Id: T0611100422
Status: Completed - Case Closed
Status Date: 06/06/1996

Global Id: T0611100422
Status: Open - Case Begin Date
Status Date: 12/29/1988

Global Id: T0611100422
Status: Open - Site Assessment
Status Date: 12/30/1988

Global Id: T0611100422
Status: Open - Site Assessment
Status Date: 01/23/1990

Global Id: T0611100422
Status: Open - Site Assessment
Status Date: 07/24/1990

Global Id: T0611100422

REAGENS VACUUM TRUCK SERVICE INC (Continued) **1000233682**

Status:	Open - Site Assessment
Status Date:	03/26/1991
Global Id:	T0611100422
Status:	Open - Remediation
Status Date:	05/10/1991
Global Id:	T0611100422
Status:	Open - Remediation
Status Date:	07/25/1991
Global Id:	T0611100422
Status:	Open - Verification Monitoring
Status Date:	05/22/1996

LUST REG 4:

Region:	4	
Regional Board:	04	
County:	Ventura	
Facility Id:	C-88199	
Status:	Case Closed	
Substance:	Waste Oil	
Substance Quantity:	Not reported	
Local Case No:	Not reported	
Case Type:	Soil	
Abatement Method Used at the Site:		Excavate and Dispose
Global ID:	T0611100422	
W Global ID:	Not reported	
Staff:	UNK	
Local Agency:	56000L	
Cross Street:	Not reported	
Enforcement Type:	Not reported	
Date Leak Discovered:	12/29/1988	
Date Leak First Reported:		12/30/1988
Date Leak Record Entered:	Not reported	
Date Confirmation Began:	12/30/1988	
Date Leak Stopped:	12/29/1999	
Date Case Last Changed on Database:		1/31/1996
Date the Case was Closed:		6/6/1996
How Leak Discovered:	Tank Closure	
How Leak Stopped:	Not reported	
Cause of Leak:	UNK	
Leak Source:	UNK	
Operator:	REAGEN, BEN	
Water System:	Not reported	
Well Name:	Not reported	
Approx. Dist To Production Well (ft):		20108.210846989436204304775 59
Source of Cleanup Funding:		UNK
Preliminary Site Assessment Workplan Submitted:		1/23/1990
Preliminary Site Assessment Began:		7/24/1990
Pollution Characterization Began:		3/26/1991
Remediation Plan Submitted:		5/10/1991
Remedial Action Underway:		7/25/1991
Post Remedial Action Monitoring Began:		5/22/1996
Enforcement Action Date:		Not reported
Historical Max MTBE Date:		Not reported

REAGENS VACUUM TRUCK SERVICE INC (Continued) **1000233682**

Hist Max MTBE Conc in Groundwater: Not reported
Hist Max MTBE Conc in Soil: Not reported
Significant Interim Remedial Action Taken: Yes
GW Qualifier: Not reported
Soil Qualifier: Not reported
Organization: Not reported
Owner Contact: Not reported
Responsible Party: BLANK RP
RP Address: 2453 N VENTURA AVE, VENTURA CA 93001
Program: LUST
Lat/Long: 34.3045786 / -1
Local Agency Staff: EHD
Beneficial Use: Not reported
Priority: Not reported
Cleanup Fund Id: Not reported
Suspended: Not reported
Assigned Name: Not reported
Summary: VCEH CASE #C88199. RP REQUESTING CLOSURE. OLD CASE NO 930010225 UST CLEANUP FUND CLAIM #3040

VENTURA CO. LUST:
Name: REAGEN SALES AND RENTALS
Address: 2457 VENTURA AVE N
City: VENTURA
Region: VENTURA
Facility ID: 88199
Status: Case Closed

HIST UST:
Name: REAGENS VACUUM TRUCK SERVICE
Address: 2457 N VENTURA AVE
City,State,Zip: VENTURA, CA 93001
File Number: 0002cd14

URL:
Region: STATE
Facility ID: 00000011547
Facility Type: Other
Other Type: TRUCK TERMINAL
Contact Name: BEN REAGEN
Telephone: 8056532744
Owner Name: REAGEN'S VACUUM TRUCK SERVICE,
Owner Address: 2457 N. VENTURA AVE., P.O. BOX
Owner City,St,Zip: VENTURA, CA 93002
Total Tanks: 0002

Tank Num: 001
Container Num: 1
Year Installed: Not reported
Tank Capacity: 00010000
Tank Used for: PRODUCT
Type of Fuel: DIESEL
Container Construction Thickness: Not reported
Leak Detection: None

Tank Num: 002

REAGENS VACUUM TRUCK SERVICE INC (Continued) **1000233682**

Container Num:	2
Year Installed:	Not reported
Tank Capacity:	00000500
Tank Used for:	WASTE
Type of Fuel:	WASTE OIL
Container Construction Thickness:	Not reported
Leak Detection:	None

Click here for Geo Tracker PDF:

RCRA Listings:

Date Form Received by Agency:	19800818
Handler Name:	Reagens Vacuum Truck Service Inc
Handler Address:	2457 N Ventura Ave
Handler City,State,Zip:	VENTURA, CA 93001
EPA ID:	CAD020165049
Contact Name:	ENVIRONMENTAL MANAGER
Contact Address:	2457 N VENTURA AVE
Contact City,State,Zip:	VENTURA, CA 93001
Contact Telephone:	805-643-0348
Contact Fax:	Not reported
Contact Email:	Not reported
Contact Title:	Not reported
EPA Region:	09
Land Type:	Other
Federal Waste Generator Description:	Not a generator, verified
Non-Notifier:	Not reported
Biennial Report Cycle:	Not reported
Accessibility:	Not reported
Active Site Indicator:	Handler Activities
State District Owner:	Ca
State District:	3
Mailing Address:	PO BOX 289
Mailing City,State,Zip:	VENTURA, CA 93002
Owner Name:	Reagen Bennie R
Owner Type:	Private
Operator Name:	Not Required
Operator Type:	Private
Short-Term Generator Activity:	No
Importer Activity:	No
Mixed Waste Generator:	No
Transporter Activity:	Yes
Transfer Facility Activity:	No
Recycler Activity with Storage:	No
Small Quantity On-Site Burner Exemption:	No
Smelting Melting and Refining Furnace Exemption:	No
Underground Injection Control:	No
Off-Site Waste Receipt:	No
Universal Waste Indicator:	No
Universal Waste Destination Facility:	No
Federal Universal Waste:	No
Active Site State-Reg Handler:	---
Federal Facility Indicator:	Not reported
Hazardous Secondary Material Indicator:	N
Sub-Part K Indicator:	Not reported
2018 GPRA Permit Baseline:	Not on the Baseline
2018 GPRA Renewals Baseline:	Not on the Baseline

REAGENS VACUUM TRUCK SERVICE INC (Continued) **1000233682**

202 GPRA Corrective Action Baseline:	No
Subject to Corrective Action Universe:	No
Non-TSDFs Where RCRA CA has Been Imposed Universe:	No
Corrective Action Priority Ranking:	No NCAPS ranking
Environmental Control Indicator:	No
Institutional Control Indicator:	No
Human Exposure Controls Indicator:	N/A
Groundwater Controls Indicator:	N/A
Significant Non-Complier Universe:	No
Unaddressed Significant Non-Complier Universe:	No
Addressed Significant Non-Complier Universe:	No
Significant Non-Complier With a Compliance Schedule Universe:	No
Financial Assurance Required:	Not reported
Handler Date of Last Change:	20020627
Recognized Trader-Importer:	No
Recognized Trader-Exporter:	No
Importer of Spent Lead Acid Batteries:	No
Exporter of Spent Lead Acid Batteries:	No
Recycler Activity Without Storage:	No
Manifest Broker:	No
Sub-Part P Indicator:	No

Handler - Owner Operator:

Owner/Operator Indicator:	Owner
Owner/Operator Name: REAGEN BENNIE R	
Legal Status:	Private
Date Became Current:	Not reported
Date Ended Current:	Not reported
Owner/Operator Address:	NOT REQUIRED
Owner/Operator City,State,Zip:	NOT REQUIRED, ME 99999
Owner/Operator Telephone:	415-555-1212
Owner/Operator Telephone Ext:	Not reported
Owner/Operator Fax:	Not reported
Owner/Operator Email:	Not reported

Owner/Operator Indicator:	Operator
Owner/Operator Name: NOT REQUIRED	
Legal Status:	Private
Date Became Current:	Not reported
Date Ended Current:	Not reported
Owner/Operator Address:	NOT REQUIRED
Owner/Operator City,State,Zip:	NOT REQUIRED, ME 99999
Owner/Operator Telephone:	415-555-1212
Owner/Operator Telephone Ext:	Not reported
Owner/Operator Fax:	Not reported
Owner/Operator Email:	Not reported

Historic Generators:

Receive Date:	19800818
Handler Name: REAGENS VACUUM TRUCK SERVICE INC	
Federal Waste Generator Description:	Not a generator, verified
State District Owner:	Ca
Large Quantity Handler of Universal Waste:	No
Recognized Trader Importer:	No
Recognized Trader Exporter:	No

REAGENS VACUUM TRUCK SERVICE INC (Continued) **1000233682**

Spent Lead Acid Battery Importer: No
Spent Lead Acid Battery Exporter: No
Current Record: Yes
Non Storage Recycler Activity: Not reported
Electronic Manifest Broker: Not reported

List of NAICS Codes and Descriptions:
NAICS Code: 562
NAICS Description: Waste Management And Remediation Services

Facility Has Received Notices of Violations:
Violations: No Violations Found

Evaluation Action Summary:
Evaluations: No Evaluations Found

FINDS:
Registry ID: 110002638744

Click Here for FRS Facility Detail Report:

Environmental Interest/Information System:
The Resource Conservation and Recovery Act Information System (RCRAInfo) is EPA's comprehensive information system in support of the Resource Conservation and Recovery Act (RCRA) of 1976 and the Hazardous and Solid Waste Amendments (HSWA) of 1984. It tracks many types of information about generators, transporters, treaters, storers, and disposers of hazardous waste.

Click this hyperlink while viewing on your computer to access additional FINDS: detail in the EDR Site Report.

ECHO:
Envid: 1000233682
Registry ID: 110002638744

DFR URL:
Name: REAGENS VACUUM TRUCK SERVICE INC
Address: 2457 N VENTURA AVE
City,State,Zip: VENTURA, CA 93001

VENTURA CO. BWT:
Name: REAGAN SALES
Address: 2457 VENTURA AVE.
City,State,Zip: VENTURA, CA
Facility ID: HM 1585
Program: Not reported

CORTESE:
Name: REAGEN SALES AND RENTALS
Address: 2457 VENTURA AVE N
City,State,Zip: VENTURA, CA 93001
Region: CORTESE
Envirostor Id: Not reported

REAGENS VACUUM TRUCK SERVICE INC (Continued) **1000233682**

Global ID:	T0611100422
Site/Facility Type:	LUST CLEANUP SITE
Cleanup Status:	COMPLETED - CASE CLOSED
Status Date:	Not reported
Site Code:	Not reported
Latitude:	Not reported
Longitude:	Not reported
Owner:	Not reported
Enf Type:	Not reported
Swat R:	Not reported
Flag:	active
Order No:	Not reported
Waste Discharge System No:	Not reported
Effective Date:	Not reported
Region 2:	Not reported
WID Id:	Not reported
Solid Waste Id No:	Not reported
Waste Management Uit Name:	Not reported
File Name:	Active Open

HIST CORTESE:

edr_fname:	REAGEN SALES AND RENTALS
edr_fadd1:	2457 VENTURA
City,State,Zip:	VENTURA, CA 93001
Region:	CORTESE
Facility County Code:	56
Reg By:	LTNKA
Reg Id:	C-88199

edr_fname:	REAGAN VACUUM TRUCK SERVI
edr_fadd1:	2457 VENTURA
City,State,Zip:	VENTURA, CA 93001
Region:	CORTESE
Facility County Code:	56
Reg By:	CALSI
Reg Id:	56290073

CERS:

Name:	REAGEN SALES AND RENTALS
Address:	2457 VENTURA AVE N
City,State,Zip:	VENTURA, CA 93001
Site ID:	877710
CERS ID:	T0611100422
CERS Description:	Leaking Underground Storage Tank Cleanup Site

Name:	WESTERN PROPANE SERVICE
Address:	2457 N VENTURA AVE STE L
City,State,Zip:	VENTURA, CA 93001
Site ID:	407615
CERS ID:	10409278
CERS Description:	Chemical Storage Facilities

Violations:

Site ID:	407615
Site Name:	Western Propane Service
Violation Date:	05-02-2018
Citation:	HSC 6.95 25505(a)(4) - California Health and Safety Code, Chapter

REAGENS VACUUM TRUCK SERVICE INC (Continued) **1000233682**

	6.95, Section(s) 25505(a)(4)
Violation Description:	Failure to provide initial and annual training to all employees in safety procedures in the event of a release or threatened release of a hazardous material or failure to document and maintain training records for a minimum of three years.
Violation Notes:	Returned to compliance on 05/03/2018. Annual employee training records not onsite.
Violation Division:	Ventura City Fire Department
Violation Program:	HMRRP
Violation Source:	CERS,
Site ID:	407615
Site Name:	Western Propane Service
Violation Date:	02-18-2022
Citation:	HSC 6.95 25508.2 - California Health and Safety Code, Chapter 6.95, Section(s) 25508.2
Violation Description:	Failure to annually review and electronically certify that the business plan is complete and accurate on or before the annual due date.
Violation Notes:	Returned to compliance on 02/18/2022. Failure to annually review and electronically certify that the business plan is complete and accurate. Last submittal made on 02/15/2021. <p style="color:red;">Log in to the California Environmental Reporting System (CERS) at cers.calepa.ca.gov and submit the Facility Information, Hazardous Materials Inventory, Site Map, and Emergency Response and Training Plan within 30 days. Ensure to annually review and electronically certify the business plan from the last date of a complete and accepted submittal.
Violation Division:	Ventura City Fire Department
Violation Program:	HMRRP
Violation Source:	CERS,
Site ID:	407615
Site Name:	Western Propane Service
Violation Date:	02-18-2022
Citation:	HSC 6.95 25508(a)(3) - California Health and Safety Code, Chapter 6.95, Section(s) 25508(a)(3)
Violation Description:	Failure to establish and electronically submit an adequate emergency response plan and procedures for a release or threatened release of a hazardous material.
Violation Notes:	Returned to compliance on 03/18/2022. Violation #12 Failure to electronically submit an adequate emergency response plan and procedures for a release or threatened release of a hazardous material. Submitted emergency response plan has the incorrect local emergency response and agency notification contact information. <p style="color:red;">Log in to the California Environmental Reporting System (CERS) at cers.calepa.ca.gov to submit a revised emergency response plan that includes the following: Emergency Response Phone Numbers Local Unified Program Agency (805) 654-2813 Other (Specify) Ventura City Fire Department to (805) 658-4717 Agency Notification Phone Numbers Regional Water Quality Control Board (RWQCB) to (213) 576-6600 State Fire Marshall to (916) 323-7390 See Emergency Response / Contingency

REAGENS VACUUM TRUCK SERVICE INC (Continued) **1000233682**

Plan template
Violation Division: Ventura City Fire Department
Violation Program: HMRRP
Violation Source: CERS,

Evaluation:
Eval General Type: Compliance Evaluation Inspection
Eval Date: 05-13-2015
Violations Found: No
Eval Type: Routine done by local agency
Eval Notes: Not reported
Eval Division: Ventura City Fire Department
Eval Program: HMRRP
Eval Source: CERS,

Eval General Type: Compliance Evaluation Inspection
Eval Date: 05-13-2015
Violations Found: No
Eval Type: Routine done by local agency
Eval Notes: Owner/operator asked to verify 500 foot setback for tank vehicles specified in CFC 6112.1. On site meeting requested by Fire Department to address this matter and associated inventory concerns.
Eval Division: Ventura City Fire Department
Eval Program: HMRRP
Eval Source: CERS,

Eval General Type: Compliance Evaluation Inspection
Eval Date: 02-18-2022
Violations Found: Yes
Eval Type: Routine done by local agency
Eval Notes: Onsite to conduct a hazardous materials inspection. Last inspection conducted on 06/12/2018. Consent to inspect provided by Jesus Cisneros. Businesses are required to annually certify their Hazardous Materials Business Plan electronically through the California Environmental Reporting System (CERS) at cers.calepa.ca.gov. Required Business Plan Contents: Owner/Operator Page, Business Activities Page, Hazardous Materials/Waste Inventory, Site Map, Employee Training and Emergency Response Plan. Annual Electronic Submittal: See Violation #04 Last submittal made on 02/15/2021. Facility Information: Review the Billing Contact, Primary and Secondary Emergency Contacts, and Environmental Contact to ensure they are current. Observed Inventory: <u>West of Office Bldg</u> 15,000 gal (x1) Site Map Submitted site ma... [TRUNCATED: Refer to full Inspection Report]
Eval Division: Ventura City Fire Department
Eval Program: HMRRP
Eval Source: CERS,

Eval General Type: Compliance Evaluation Inspection
Eval Date: 05-02-2018
Violations Found: Yes
Eval Type: Routine done by local agency
Eval Notes: CERS documentation up to date and accurate. Onsite training records documentation required. Discussed with onsite facility manager.
Eval Division: Ventura City Fire Department

REAGENS VACUUM TRUCK SERVICE INC (Continued) **1000233682**

Eval Program: HMRRP
Eval Source: CERS,

Eval General Type: Compliance Evaluation Inspection
Eval Date: 06-12-2018
Violations Found: No
Eval Type: Routine done by local agency
Eval Notes: Not reported
Eval Division: Ventura City Fire Department
Eval Program: HMRRP
Eval Source: CERS,

Affiliation:
Affiliation Type Desc: Identification Signer
Entity Name: Scott Sullivan
Entity Title: Supervisor, Facilities Maintenance and Environment
Affiliation Address: Not reported
Affiliation City: Not reported
Affiliation State: Not reported
Affiliation Country: Not reported
Affiliation Zip: Not reported
Affiliation Phone: ,

Affiliation Type Desc: CUPA District
Entity Name: Ventura County Environmental Health
Entity Title: Not reported
Affiliation Address: 800 South Victoria Avenue
Affiliation City: Ventura
Affiliation State: CA
Affiliation Country: Not reported
Affiliation Zip: 93009
Affiliation Phone: (805) 654-2813,

Affiliation Type Desc: Document Preparer
Entity Name: Evan Dumrese
Entity Title: Not reported
Affiliation Address: Not reported
Affiliation City: Not reported
Affiliation State: Not reported
Affiliation Country: Not reported
Affiliation Zip: Not reported
Affiliation Phone: ,

Affiliation Type Desc: Legal Owner
Entity Name: Superior Plus Energy Services Inc.
Entity Title: Not reported
Affiliation Address: 1870 South Winton Road, Suite 200
Affiliation City: Rochester
Affiliation State: NY
Affiliation Country: United States
Affiliation Zip: 14618
Affiliation Phone: (855) 804-3835,

Affiliation Type Desc: Operator
Entity Name: WESTERN PROPANE SERVICE
Entity Title: Not reported
Affiliation Address: Not reported

REAGENS VACUUM TRUCK SERVICE INC (Continued) **1000233682**

Affiliation City:	Not reported
Affiliation State:	Not reported
Affiliation Country:	Not reported
Affiliation Zip:	Not reported
Affiliation Phone:	(805) 922-8017,
Affiliation Type Desc:	Parent Corporation
Entity Name:	Superior Plus Propane Inc.
Entity Title:	Not reported
Affiliation Address:	Not reported
Affiliation City:	Not reported
Affiliation State:	Not reported
Affiliation Country:	Not reported
Affiliation Zip:	Not reported
Affiliation Phone:	,
Affiliation Type Desc:	Environmental Contact
Entity Name:	Scott Sullivan
Entity Title:	Not reported
Affiliation Address:	1870 South Winton Road, Suite 200
Affiliation City:	Rochester
Affiliation State:	NY
Affiliation Country:	Not reported
Affiliation Zip:	14618
Affiliation Phone:	,
Affiliation Type Desc:	Facility Mailing Address
Entity Name:	Mailing Address
Entity Title:	Not reported
Affiliation Address:	PO Box 1060
Affiliation City:	Santa Maria
Affiliation State:	CA
Affiliation Country:	Not reported
Affiliation Zip:	93456
Affiliation Phone:	,
Affiliation Type Desc:	Property Owner
Entity Name:	Marriott Properties c/o Roger Case Realty
Entity Title:	Not reported
Affiliation Address:	PO Box 1090
Affiliation City:	Ventura
Affiliation State:	CA
Affiliation Country:	United States
Affiliation Zip:	93002
Affiliation Phone:	(805) 340-3241,

13
SE
1/2-1
0.955 mi.
5040 ft.

BROWN, F.F./VENTURA SHEET METAL WORKS **ENVIROSTOR** **S101482891**
1422 N. VENTURA AVE. **N/A**
VENTURA, CA 93001

Relative:
Lower

Actual:
67 ft.

ENVIROSTOR:

Name:	BROWN, F.F./VENTURA SHEET METAL WORKS
Address:	1422 N. VENTURA AVE.
City,State,Zip:	VENTURA, CA 93001
Facility ID:	56350012

BROWN, F.F./VENTURA SHEET METAL WORKS (Continued) **S101482891**

Status: No Further Action
Status Date: 02/25/1994
Site Code: Not reported
Site Type: Historical
Site Type Detailed: * Historical
Acres: 0
NPL: NO
Regulatory Agencies: NONE SPECIFIED
Lead Agency: NONE SPECIFIED
Program Manager: Not reported
Supervisor: * Mmonroy
Division Branch: Cleanup Chatsworth
Assembly: 38
Senate: 21
Special Program: Not reported
Restricted Use: NO
Site Mgmt Req: NONE SPECIFIED
Funding: Not reported
Latitude: 34.29583
Longitude: -119.2963
APN: NONE SPECIFIED
Past Use: METAL RECLAMATION
Potential COC: Arsenic Lead Mercury (elemental Aluminum
Confirmed COC: 30001-NO 30013-NO 30014-NO 30047-NO
Potential Description: SOIL
Alias Name: 56350012
Alias Type: Envirostor ID Number

Completed Info:
Completed Area Name: PROJECT WIDE
Completed Sub Area Name: Not reported
Completed Document Type: Site Screening
Completed Date: 10/27/1994
Comments: CalSites Validation Program confirms NFA for DTSC.

Completed Area Name: PROJECT WIDE
Completed Sub Area Name: Not reported
Completed Document Type: Site Screening
Completed Date: 02/25/1994
Comments: Site screening conducted. Based on PA completed 12/95 NFA for DTSC.

Completed Area Name: PROJECT WIDE
Completed Sub Area Name: Not reported
Completed Document Type: Site Screening
Completed Date: 03/04/1988
Comments: SITE SCREENING DONE PAL RECOMMENDED BASED ON LACK OF INFO.

Future Area Name: Not reported
Future Sub Area Name: Not reported
Future Document Type: Not reported
Future Due Date: Not reported
Schedule Area Name: Not reported
Schedule Sub Area Name: Not reported
Schedule Document Type: Not reported
Schedule Due Date: Not reported
Schedule Revised Date: Not reported

Count: 0 records.

ORPHAN SUMMARY

City	EDR ID	Site Name	Site Address	Zip	Database(s)
		NO SITES FOUND			

GOVERNMENT RECORDS SEARCHED / DATA CURRENCY TRACKING

To maintain currency of the following federal and state databases, EDR contacts the appropriate governmental agency on a monthly or quarterly basis, as required.

Number of Days to Update: Provides confirmation that EDR is reporting records that have been updated within 90 days from the date the government agency made the information available to the public.

STANDARD ENVIRONMENTAL RECORDS

Lists of Federal NPL (Superfund) sites

NPL: National Priority List

National Priorities List (Superfund). The NPL is a subset of CERCLIS and identifies over 1,200 sites for priority cleanup under the Superfund Program. NPL sites may encompass relatively large areas. As such, EDR provides polygon coverage for over 1,000 NPL site boundaries produced by EPA's Environmental Photographic Interpretation Center (EPIC) and regional EPA offices.

Date of Government Version: 12/19/2024
Date Data Arrived at EDR: 01/02/2025
Date Made Active in Reports: 01/21/2025
Number of Days to Update: 19

Source: EPA
Telephone: N/A
Last EDR Contact: 04/01/2025
Next Scheduled EDR Contact: 07/07/2025
Data Release Frequency: Quarterly

NPL Site Boundaries

Sources:

EPA's Environmental Photographic Interpretation Center (EPIC)
Telephone: 202-564-7333

EPA Region 1
Telephone 617-918-1143

EPA Region 3
Telephone 215-814-5418

EPA Region 4
Telephone 404-562-8033

EPA Region 5
Telephone 312-886-6686

EPA Region 10
Telephone 206-553-8665

EPA Region 6
Telephone: 214-655-6659

EPA Region 7
Telephone: 913-551-7247

EPA Region 8
Telephone: 303-312-6774

EPA Region 9
Telephone: 415-947-4246

Proposed NPL: Proposed National Priority List Sites

A site that has been proposed for listing on the National Priorities List through the issuance of a proposed rule in the Federal Register. EPA then accepts public comments on the site, responds to the comments, and places on the NPL those sites that continue to meet the requirements for listing.

Date of Government Version: 12/19/2024
Date Data Arrived at EDR: 01/02/2025
Date Made Active in Reports: 01/21/2025
Number of Days to Update: 19

Source: EPA
Telephone: N/A
Last EDR Contact: 04/01/2025
Next Scheduled EDR Contact: 07/07/2025
Data Release Frequency: Quarterly

NPL LIENS: Federal Superfund Liens

Federal Superfund Liens. Under the authority granted the USEPA by CERCLA of 1980, the USEPA has the authority to file liens against real property in order to recover remedial action expenditures or when the property owner received notification of potential liability. USEPA compiles a listing of filed notices of Superfund Liens.

Date of Government Version: 10/15/1991
Date Data Arrived at EDR: 02/02/1994
Date Made Active in Reports: 03/30/1994
Number of Days to Update: 56

Source: EPA
Telephone: 202-564-4267
Last EDR Contact: 08/15/2011
Next Scheduled EDR Contact: 11/28/2011
Data Release Frequency: No Update Planned

Lists of Federal Delisted NPL sites

Delisted NPL: National Priority List Deletions

The National Oil and Hazardous Substances Pollution Contingency Plan (NCP) establishes the criteria that the EPA uses to delete sites from the NPL. In accordance with 40 CFR 300.425.(e), sites may be deleted from the NPL where no further response is appropriate.

Date of Government Version: 12/19/2024
Date Data Arrived at EDR: 01/02/2025
Date Made Active in Reports: 01/21/2025
Number of Days to Update: 19

Source: EPA
Telephone: N/A
Last EDR Contact: 04/01/2025
Next Scheduled EDR Contact: 07/07/2025
Data Release Frequency: Quarterly

Lists of Federal sites subject to CERCLA removals and CERCLA orders

FEDERAL FACILITY: Federal Facility Site Information listing

A listing of National Priority List (NPL) and Base Realignment and Closure (BRAC) sites found in the Comprehensive Environmental Response, Compensation and Liability Information System (CERCLIS) Database where EPA Federal Facilities Restoration and Reuse Office is involved in cleanup activities.

Date of Government Version: 11/20/2024
Date Data Arrived at EDR: 12/18/2024
Date Made Active in Reports: 12/20/2024
Number of Days to Update: 2

Source: Environmental Protection Agency
Telephone: 703-603-8704
Last EDR Contact: 03/27/2025
Next Scheduled EDR Contact: 07/07/2025
Data Release Frequency: Varies

SEMS: Superfund Enterprise Management System

SEMS (Superfund Enterprise Management System) tracks hazardous waste sites, potentially hazardous waste sites, and remedial activities performed in support of EPA's Superfund Program across the United States. The list was formerly know as CERCLIS, renamed to SEMS by the EPA in 2015. The list contains data on potentially hazardous waste sites that have been reported to the USEPA by states, municipalities, private companies and private persons, pursuant to Section 103 of the Comprehensive Environmental Response, Compensation, and Liability Act (CERCLA). This dataset also contains sites which are either proposed to or on the National Priorities List (NPL) and the sites which are in the screening and assessment phase for possible inclusion on the NPL.

Date of Government Version: 12/19/2024
Date Data Arrived at EDR: 01/02/2025
Date Made Active in Reports: 01/21/2025
Number of Days to Update: 19

Source: EPA
Telephone: 800-424-9346
Last EDR Contact: 04/01/2025
Next Scheduled EDR Contact: 07/21/2025
Data Release Frequency: Quarterly

Lists of Federal CERCLA sites with NFRAP

SEMS-ARCHIVE: Superfund Enterprise Management System Archive

SEMS-ARCHIVE (Superfund Enterprise Management System Archive) tracks sites that have no further interest under the Federal Superfund Program based on available information. The list was formerly known as the CERCLIS-NFRAP, renamed to SEMS ARCHIVE by the EPA in 2015. EPA may perform a minimal level of assessment work at a site while it is archived if site conditions change and/or new information becomes available. Archived sites have been removed and archived from the inventory of SEMS sites. Archived status indicates that, to the best of EPA's knowledge, assessment at a site has been completed and that EPA has determined no further steps will be taken to list the site on the National Priorities List (NPL), unless information indicates this decision was not appropriate or other considerations require a recommendation for listing at a later time. The decision does not necessarily mean that there is no hazard associated with a given site; it only means that. based upon available information, the location is not judged to be potential NPL site.

Date of Government Version: 12/19/2024
Date Data Arrived at EDR: 01/02/2025
Date Made Active in Reports: 01/21/2025
Number of Days to Update: 19

Source: EPA
Telephone: 800-424-9346
Last EDR Contact: 04/01/2025
Next Scheduled EDR Contact: 07/21/2025
Data Release Frequency: Quarterly

Lists of Federal RCRA facilities undergoing Corrective Action

CORRACTS: Corrective Action Report

CORRACTS identifies hazardous waste handlers with RCRA corrective action activity.

Date of Government Version: 02/17/2025
Date Data Arrived at EDR: 02/19/2025
Date Made Active in Reports: 03/06/2025
Number of Days to Update: 15

Source: EPA
Telephone: 800-424-9346
Last EDR Contact: 03/18/2025
Next Scheduled EDR Contact: 06/30/2025
Data Release Frequency: Quarterly

Lists of Federal RCRA TSD facilities

RCRA-TSDF: RCRA - Treatment, Storage and Disposal

RCRAInfo is EPA's comprehensive information system, providing access to data supporting the Resource Conservation and Recovery Act (RCRA) of 1976 and the Hazardous and Solid Waste Amendments (HSWA) of 1984. The database includes selective information on sites which generate, transport, store, treat and/or dispose of hazardous waste as defined by the Resource Conservation and Recovery Act (RCRA). Transporters are individuals or entities that move hazardous waste from the generator offsite to a facility that can recycle, treat, store, or dispose of the waste. TSDFs treat, store, or dispose of the waste.

Date of Government Version: 02/17/2025
Date Data Arrived at EDR: 02/19/2025
Date Made Active in Reports: 03/06/2025
Number of Days to Update: 15

Source: Environmental Protection Agency
Telephone: (415) 495-8895
Last EDR Contact: 03/18/2025
Next Scheduled EDR Contact: 06/30/2025
Data Release Frequency: Quarterly

Lists of Federal RCRA generators

RCRA-LQG: RCRA - Large Quantity Generators

RCRAInfo is EPA's comprehensive information system, providing access to data supporting the Resource Conservation and Recovery Act (RCRA) of 1976 and the Hazardous and Solid Waste Amendments (HSWA) of 1984. The database includes selective information on sites which generate, transport, store, treat and/or dispose of hazardous waste as defined by the Resource Conservation and Recovery Act (RCRA). Large quantity generators (LQGs) generate over 1,000 kilograms (kg) of hazardous waste, or over 1 kg of acutely hazardous waste per month.

Date of Government Version: 02/17/2025
Date Data Arrived at EDR: 02/19/2025
Date Made Active in Reports: 03/06/2025
Number of Days to Update: 15

Source: Environmental Protection Agency
Telephone: (415) 495-8895
Last EDR Contact: 03/18/2025
Next Scheduled EDR Contact: 06/30/2025
Data Release Frequency: Quarterly

RCRA-SQG: RCRA - Small Quantity Generators

RCRAInfo is EPA's comprehensive information system, providing access to data supporting the Resource Conservation and Recovery Act (RCRA) of 1976 and the Hazardous and Solid Waste Amendments (HSWA) of 1984. The database includes selective information on sites which generate, transport, store, treat and/or dispose of hazardous waste as defined by the Resource Conservation and Recovery Act (RCRA). Small quantity generators (SQGs) generate between 100 kg and 1,000 kg of hazardous waste per month.

Date of Government Version: 02/17/2025
Date Data Arrived at EDR: 02/19/2025
Date Made Active in Reports: 03/06/2025
Number of Days to Update: 15

Source: Environmental Protection Agency
Telephone: (415) 495-8895
Last EDR Contact: 03/18/2025
Next Scheduled EDR Contact: 06/30/2025
Data Release Frequency: Quarterly

RCRA-VSQG: RCRA - Very Small Quantity Generators (Formerly Conditionally Exempt Small Quantity Generators)

RCRAInfo is EPA's comprehensive information system, providing access to data supporting the Resource Conservation and Recovery Act (RCRA) of 1976 and the Hazardous and Solid Waste Amendments (HSWA) of 1984. The database includes selective information on sites which generate, transport, store, treat and/or dispose of hazardous waste as defined by the Resource Conservation and Recovery Act (RCRA). Very small quantity generators (VSQGs) generate less than 100 kg of hazardous waste, or less than 1 kg of acutely hazardous waste per month.

Date of Government Version: 02/17/2025
Date Data Arrived at EDR: 02/19/2025
Date Made Active in Reports: 03/06/2025
Number of Days to Update: 15

Source: Environmental Protection Agency
Telephone: (415) 495-8895
Last EDR Contact: 03/18/2025
Next Scheduled EDR Contact: 06/30/2025
Data Release Frequency: Quarterly

Federal institutional controls / engineering controls registries

LUCIS: Land Use Control Information System

LUCIS contains records of land use control information pertaining to the former Navy Base Realignment and Closure properties.

Date of Government Version: 11/11/2024
Date Data Arrived at EDR: 11/25/2024
Date Made Active in Reports: 02/18/2025
Number of Days to Update: 85

Source: Department of the Navy
Telephone: 843-820-7326
Last EDR Contact: 03/04/2025
Next Scheduled EDR Contact: 05/19/2025
Data Release Frequency: Varies

US ENG CONTROLS: Engineering Controls Sites List

A listing of sites with engineering controls in place. Engineering controls include various forms of caps, building foundations, liners, and treatment methods to create pathway elimination for regulated substances to enter environmental media or effect human health.

Date of Government Version: 11/04/2024
Date Data Arrived at EDR: 11/15/2024
Date Made Active in Reports: 02/11/2025
Number of Days to Update: 88

Source: Environmental Protection Agency
Telephone: 703-603-0695
Last EDR Contact: 02/18/2025
Next Scheduled EDR Contact: 12/02/2024
Data Release Frequency: Varies

US INST CONTROLS: Institutional Controls Sites List

A listing of sites with institutional controls in place. Institutional controls include administrative measures, such as groundwater use restrictions, construction restrictions, property use restrictions, and post remediation care requirements intended to prevent exposure to contaminants remaining on site. Deed restrictions are generally required as part of the institutional controls.

Date of Government Version: 11/04/2024
Date Data Arrived at EDR: 11/15/2024
Date Made Active in Reports: 02/11/2025
Number of Days to Update: 88

Source: Environmental Protection Agency
Telephone: 703-603-0695
Last EDR Contact: 02/18/2025
Next Scheduled EDR Contact: 06/02/2025
Data Release Frequency: Varies

Federal ERNS list

ERNS: Emergency Response Notification System

Emergency Response Notification System. ERNS records and stores information on reported releases of oil and hazardous substances.

Date of Government Version: 12/03/2024
Date Data Arrived at EDR: 12/11/2024
Date Made Active in Reports: 02/18/2025
Number of Days to Update: 69

Source: National Response Center, United States Coast Guard
Telephone: 202-267-2180
Last EDR Contact: 03/18/2025
Next Scheduled EDR Contact: 06/30/2025
Data Release Frequency: Quarterly

Lists of state- and tribal (Superfund) equivalent sites

RESPONSE: State Response Sites

Identifies confirmed release sites where DTSC is involved in remediation, either in a lead or oversight capacity. These confirmed release sites are generally high-priority and high potential risk.

Date of Government Version: 01/21/2025
Date Data Arrived at EDR: 01/22/2025
Date Made Active in Reports: 04/03/2025
Number of Days to Update: 71

Source: Department of Toxic Substances Control
Telephone: 916-323-3400
Last EDR Contact: 01/22/2025
Next Scheduled EDR Contact: 05/05/2025
Data Release Frequency: Quarterly

Lists of state- and tribal hazardous waste facilities

ENVIROSTOR: EnviroStor Database

The Department of Toxic Substances Control's (DTSC's) Site Mitigation and Brownfields Reuse Program's (SMBRP's) EnviroStor database identifes sites that have known contamination or sites for which there may be reasons to investigate further. The database includes the following site types: Federal Superfund sites (National Priorities List (NPL)); State Response, including Military Facilities and State Superfund; Voluntary Cleanup; and School sites. EnviroStor provides similar information to the information that was available in CalSites, and provides additional site information, including, but not limited to, identification of formerly-contaminated properties that have been released for reuse, properties where environmental deed restrictions have been recorded to prevent inappropriate land uses, and risk characterization information that is used to assess potential impacts to public health and the environment at contaminated sites.

Date of Government Version: 01/21/2025
Date Data Arrived at EDR: 01/22/2025
Date Made Active in Reports: 04/03/2025
Number of Days to Update: 71

Source: Department of Toxic Substances Control
Telephone: 916-323-3400
Last EDR Contact: 01/22/2025
Next Scheduled EDR Contact: 05/05/2025
Data Release Frequency: Quarterly

Lists of state and tribal landfills and solid waste disposal facilities

SWF/LF (SWIS): Solid Waste Information System

Active, Closed and Inactive Landfills. SWF/LF records typically contain an inve ntory of solid waste disposal facilities or landfills. These may be active or i nactive facilities or open dumps that failed to meet RCRA Section 4004 criteria for solid waste landfills or disposal sites.

Date of Government Version: 11/04/2024
Date Data Arrived at EDR: 11/06/2024
Date Made Active in Reports: 01/31/2025
Number of Days to Update: 86

Source: Department of Resources Recycling and Recovery
Telephone: 916-341-6320
Last EDR Contact: 02/04/2025
Next Scheduled EDR Contact: 05/19/2025
Data Release Frequency: Quarterly

Lists of state and tribal leaking storage tanks

LUST: Leaking Underground Fuel Tank Report (GEOTRACKER)

Leaking Underground Storage Tank (LUST) Sites included in GeoTracker. GeoTracker is the Water Boards data management system for sites that impact, or have the potential to impact, water quality in California, with emphasis on groundwater.

Date of Government Version: 02/24/2025
Date Data Arrived at EDR: 02/24/2025
Date Made Active in Reports: 02/26/2025
Number of Days to Update: 2

Source: State Water Resources Control Board
Telephone: see region list
Last EDR Contact: 02/24/2025
Next Scheduled EDR Contact: 06/16/2025
Data Release Frequency: Quarterly

LUST REG 3: Leaking Underground Storage Tank Database

Leaking Underground Storage Tank locations. Monterey, San Benito, San Luis Obispo, Santa Barbara, Santa Cruz counties.

Date of Government Version: 05/19/2003
Date Data Arrived at EDR: 05/19/2003
Date Made Active in Reports: 06/02/2003
Number of Days to Update: 14

Source: California Regional Water Quality Control Board Central Coast Region (3)
Telephone: 805-542-4786
Last EDR Contact: 07/18/2011
Next Scheduled EDR Contact: 10/31/2011
Data Release Frequency: No Update Planned

LUST REG 9: Leaking Underground Storage Tank Report

Orange, Riverside, San Diego counties. For more current information, please refer to the State Water Resources Control Board's LUST database.

Date of Government Version: 03/01/2001
Date Data Arrived at EDR: 04/23/2001
Date Made Active in Reports: 05/21/2001
Number of Days to Update: 28

Source: California Regional Water Quality Control Board San Diego Region (9)
Telephone: 858-637-5595
Last EDR Contact: 09/26/2011
Next Scheduled EDR Contact: 01/09/2012
Data Release Frequency: No Update Planned

LUST REG 6L: Leaking Underground Storage Tank Case Listing

For more current information, please refer to the State Water Resources Control Board's LUST database.

Date of Government Version: 09/09/2003
Date Data Arrived at EDR: 09/10/2003
Date Made Active in Reports: 10/07/2003
Number of Days to Update: 27

Source: California Regional Water Quality Control Board Lahontan Region (6)
Telephone: 530-542-5572
Last EDR Contact: 09/12/2011
Next Scheduled EDR Contact: 12/26/2011
Data Release Frequency: No Update Planned

LUST REG 5: Leaking Underground Storage Tank Database

Leaking Underground Storage Tank locations. Alameda, Alpine, Amador, Butte, Colusa, Contra Costa, Calveras, El Dorado, Fresno, Glenn, Kern, Kings, Lake, Lassen, Madera, Mariposa, Merced, Modoc, Napa, Nevada, Placer, Plumas, Sacramento, San Joaquin, Shasta, Solano, Stanislaus, Sutter, Tehama, Tulare, Tuolumne, Yolo, Yuba counties.

Date of Government Version: 07/01/2008
Date Data Arrived at EDR: 07/22/2008
Date Made Active in Reports: 07/31/2008
Number of Days to Update: 9

Source: California Regional Water Quality Control Board Central Valley Region (5)
Telephone: 916-464-4834
Last EDR Contact: 07/01/2011
Next Scheduled EDR Contact: 10/17/2011
Data Release Frequency: No Update Planned

LUST REG 7: Leaking Underground Storage Tank Case Listing

Leaking Underground Storage Tank locations. Imperial, Riverside, San Diego, Santa Barbara counties.

Date of Government Version: 02/26/2004
Date Data Arrived at EDR: 02/26/2004
Date Made Active in Reports: 03/24/2004
Number of Days to Update: 27

Source: California Regional Water Quality Control Board Colorado River Basin Region (7)
Telephone: 760-776-8943
Last EDR Contact: 08/01/2011
Next Scheduled EDR Contact: 11/14/2011
Data Release Frequency: No Update Planned

LUST REG 8: Leaking Underground Storage Tanks

California Regional Water Quality Control Board Santa Ana Region (8). For more current information, please refer to the State Water Resources Control Board's LUST database.

Date of Government Version: 02/14/2005
Date Data Arrived at EDR: 02/15/2005
Date Made Active in Reports: 03/28/2005
Number of Days to Update: 41

Source: California Regional Water Quality Control Board Santa Ana Region (8)
Telephone: 909-782-4496
Last EDR Contact: 08/15/2011
Next Scheduled EDR Contact: 11/28/2011
Data Release Frequency: No Update Planned

LUST REG 6V: Leaking Underground Storage Tank Case Listing

Leaking Underground Storage Tank locations. Inyo, Kern, Los Angeles, Mono, San Bernardino counties.

Date of Government Version: 06/07/2005
Date Data Arrived at EDR: 06/07/2005
Date Made Active in Reports: 06/29/2005
Number of Days to Update: 22

Source: California Regional Water Quality Control Board Victorville Branch Office (6)
Telephone: 760-241-7365
Last EDR Contact: 09/12/2011
Next Scheduled EDR Contact: 12/26/2011
Data Release Frequency: No Update Planned

LUST REG 1: Active Toxic Site Investigation

Del Norte, Humboldt, Lake, Mendocino, Modoc, Siskiyou, Sonoma, Trinity counties. For more current information, please refer to the State Water Resources Control Board's LUST database.

Date of Government Version: 02/01/2001
Date Data Arrived at EDR: 02/28/2001
Date Made Active in Reports: 03/29/2001
Number of Days to Update: 29

Source: California Regional Water Quality Control Board North Coast (1)
Telephone: 707-570-3769
Last EDR Contact: 08/01/2011
Next Scheduled EDR Contact: 11/14/2011
Data Release Frequency: No Update Planned

LUST REG 2: Fuel Leak List

Leaking Underground Storage Tank locations. Alameda, Contra Costa, Marin, Napa, San Francisco, San Mateo, Santa Clara, Solano, Sonoma counties.

Date of Government Version: 09/30/2004
Date Data Arrived at EDR: 10/20/2004
Date Made Active in Reports: 11/19/2004
Number of Days to Update: 30

Source: California Regional Water Quality Control Board San Francisco Bay Region (2)
Telephone: 510-622-2433
Last EDR Contact: 09/19/2011
Next Scheduled EDR Contact: 01/02/2012
Data Release Frequency: No Update Planned

LUST REG 4: Underground Storage Tank Leak List

Los Angeles, Ventura counties. For more current information, please refer to the State Water Resources Control Board's LUST database.

Date of Government Version: 09/07/2004
Date Data Arrived at EDR: 09/07/2004
Date Made Active in Reports: 10/12/2004
Number of Days to Update: 35

Source: California Regional Water Quality Control Board Los Angeles Region (4)
Telephone: 213-576-6710
Last EDR Contact: 09/06/2011
Next Scheduled EDR Contact: 12/19/2011
Data Release Frequency: No Update Planned

INDIAN LUST R1: Leaking Underground Storage Tanks on Indian Land

A listing of leaking underground storage tank locations on Indian Land.

Date of Government Version: 11/18/2024
Date Data Arrived at EDR: 01/16/2025
Date Made Active in Reports: 04/07/2025
Number of Days to Update: 81

Source: EPA Region 1
Telephone: 617-918-1313
Last EDR Contact: 04/09/2025
Next Scheduled EDR Contact: 07/28/2025
Data Release Frequency: Varies

INDIAN LUST R6: Leaking Underground Storage Tanks on Indian Land

LUSTs on Indian land in New Mexico and Oklahoma.

Date of Government Version: 11/18/2024
Date Data Arrived at EDR: 01/16/2025
Date Made Active in Reports: 04/07/2025
Number of Days to Update: 81

Source: EPA Region 6
Telephone: 214-665-6597
Last EDR Contact: 04/09/2025
Next Scheduled EDR Contact: 07/28/2025
Data Release Frequency: Varies

INDIAN LUST R8: Leaking Underground Storage Tanks on Indian Land
LUSTs on Indian land in Colorado, Montana, North Dakota, South Dakota, Utah and Wyoming.

Date of Government Version: 11/18/2024
Date Data Arrived at EDR: 01/16/2025
Date Made Active in Reports: 04/07/2025
Number of Days to Update: 81
Source: EPA Region 8
Telephone: 303-312-6271
Last EDR Contact: 04/09/2025
Next Scheduled EDR Contact: 07/28/2025
Data Release Frequency: Varies

INDIAN LUST R7: Leaking Underground Storage Tanks on Indian Land
LUSTs on Indian land in Iowa, Kansas, and Nebraska

Date of Government Version: 01/07/2025
Date Data Arrived at EDR: 01/16/2025
Date Made Active in Reports: 04/07/2025
Number of Days to Update: 81
Source: EPA Region 7
Telephone: 913-551-7003
Last EDR Contact: 04/09/2025
Next Scheduled EDR Contact: 07/28/2025
Data Release Frequency: Varies

INDIAN LUST R4: Leaking Underground Storage Tanks on Indian Land
LUSTs on Indian land in Florida, Mississippi and North Carolina.

Date of Government Version: 11/18/2024
Date Data Arrived at EDR: 01/16/2025
Date Made Active in Reports: 04/07/2025
Number of Days to Update: 81
Source: EPA Region 4
Telephone: 404-562-8677
Last EDR Contact: 01/16/2025
Next Scheduled EDR Contact: 07/28/2025
Data Release Frequency: Varies

INDIAN LUST R10: Leaking Underground Storage Tanks on Indian Land
LUSTs on Indian land in Alaska, Idaho, Oregon and Washington.

Date of Government Version: 11/18/2024
Date Data Arrived at EDR: 01/16/2025
Date Made Active in Reports: 04/07/2025
Number of Days to Update: 81
Source: EPA Region 10
Telephone: 206-553-2857
Last EDR Contact: 04/09/2025
Next Scheduled EDR Contact: 07/28/2025
Data Release Frequency: Varies

INDIAN LUST R5: Leaking Underground Storage Tanks on Indian Land
Leaking underground storage tanks located on Indian Land in Michigan, Minnesota and Wisconsin.

Date of Government Version: 11/18/2024
Date Data Arrived at EDR: 01/16/2025
Date Made Active in Reports: 04/07/2025
Number of Days to Update: 81
Source: EPA, Region 5
Telephone: 312-886-7439
Last EDR Contact: 04/09/2025
Next Scheduled EDR Contact: 07/28/2025
Data Release Frequency: Varies

INDIAN LUST R9: Leaking Underground Storage Tanks on Indian Land
LUSTs on Indian land in Arizona, California, New Mexico and Nevada

Date of Government Version: 01/07/2025
Date Data Arrived at EDR: 01/16/2025
Date Made Active in Reports: 04/07/2025
Number of Days to Update: 81
Source: Environmental Protection Agency
Telephone: 415-972-3372
Last EDR Contact: 04/09/2025
Next Scheduled EDR Contact: 07/28/2025
Data Release Frequency: Varies

CPS-SLIC: Statewide SLIC Cases (GEOTRACKER)
Cleanup Program Sites (CPS; also known as Site Cleanups [SC] and formerly known as Spills, Leaks, Investigations, and Cleanups [SLIC] sites) included in GeoTracker. GeoTracker is the Water Boards data management system for sites that impact, or have the potential to impact, water quality in California, with emphasis on groundwater.

Date of Government Version: 02/24/2025
Date Data Arrived at EDR: 02/24/2025
Date Made Active in Reports: 02/26/2025
Number of Days to Update: 2
Source: State Water Resources Control Board
Telephone: 866-480-1028
Last EDR Contact: 02/24/2025
Next Scheduled EDR Contact: 06/16/2025
Data Release Frequency: Varies

SLIC REG 1: Active Toxic Site Investigations
The SLIC (Spills, Leaks, Investigations and Cleanup) program is designed to protect and restore water quality from spills, leaks, and similar discharges.

Date of Government Version: 04/03/2003
Date Data Arrived at EDR: 04/07/2003
Date Made Active in Reports: 04/25/2003
Number of Days to Update: 18

Source: California Regional Water Quality Control Board, North Coast Region (1)
Telephone: 707-576-2220
Last EDR Contact: 08/01/2011
Next Scheduled EDR Contact: 11/14/2011
Data Release Frequency: No Update Planned

SLIC REG 2: Spills, Leaks, Investigation & Cleanup Cost Recovery Listing
The SLIC (Spills, Leaks, Investigations and Cleanup) program is designed to protect and restore water quality from spills, leaks, and similar discharges.

Date of Government Version: 09/30/2004
Date Data Arrived at EDR: 10/20/2004
Date Made Active in Reports: 11/19/2004
Number of Days to Update: 30

Source: Regional Water Quality Control Board San Francisco Bay Region (2)
Telephone: 510-286-0457
Last EDR Contact: 09/19/2011
Next Scheduled EDR Contact: 01/02/2012
Data Release Frequency: No Update Planned

SLIC REG 3: Spills, Leaks, Investigation & Cleanup Cost Recovery Listing
The SLIC (Spills, Leaks, Investigations and Cleanup) program is designed to protect and restore water quality from spills, leaks, and similar discharges.

Date of Government Version: 05/18/2006
Date Data Arrived at EDR: 05/18/2006
Date Made Active in Reports: 06/15/2006
Number of Days to Update: 28

Source: California Regional Water Quality Control Board Central Coast Region (3)
Telephone: 805-549-3147
Last EDR Contact: 07/18/2011
Next Scheduled EDR Contact: 10/31/2011
Data Release Frequency: No Update Planned

SLIC REG 4: Spills, Leaks, Investigation & Cleanup Cost Recovery Listing
The SLIC (Spills, Leaks, Investigations and Cleanup) program is designed to protect and restore water quality from spills, leaks, and similar discharges.

Date of Government Version: 11/17/2004
Date Data Arrived at EDR: 11/18/2004
Date Made Active in Reports: 01/04/2005
Number of Days to Update: 47

Source: Region Water Quality Control Board Los Angeles Region (4)
Telephone: 213-576-6600
Last EDR Contact: 07/01/2011
Next Scheduled EDR Contact: 10/17/2011
Data Release Frequency: No Update Planned

SLIC REG 5: Spills, Leaks, Investigation & Cleanup Cost Recovery Listing
The SLIC (Spills, Leaks, Investigations and Cleanup) program is designed to protect and restore water quality from spills, leaks, and similar discharges.

Date of Government Version: 04/01/2005
Date Data Arrived at EDR: 04/05/2005
Date Made Active in Reports: 04/21/2005
Number of Days to Update: 16

Source: Regional Water Quality Control Board Central Valley Region (5)
Telephone: 916-464-3291
Last EDR Contact: 09/12/2011
Next Scheduled EDR Contact: 12/26/2011
Data Release Frequency: No Update Planned

SLIC REG 6V: Spills, Leaks, Investigation & Cleanup Cost Recovery Listing
The SLIC (Spills, Leaks, Investigations and Cleanup) program is designed to protect and restore water quality from spills, leaks, and similar discharges.

Date of Government Version: 05/24/2005
Date Data Arrived at EDR: 05/25/2005
Date Made Active in Reports: 06/16/2005
Number of Days to Update: 22

Source: Regional Water Quality Control Board, Victorville Branch
Telephone: 619-241-6583
Last EDR Contact: 08/15/2011
Next Scheduled EDR Contact: 11/28/2011
Data Release Frequency: No Update Planned

SLIC REG 6L: SLIC Sites
The SLIC (Spills, Leaks, Investigations and Cleanup) program is designed to protect and restore water quality from spills, leaks, and similar discharges.

Date of Government Version: 09/07/2004
Date Data Arrived at EDR: 09/07/2004
Date Made Active in Reports: 10/12/2004
Number of Days to Update: 35

Source: California Regional Water Quality Control Board, Lahontan Region
Telephone: 530-542-5574
Last EDR Contact: 08/15/2011
Next Scheduled EDR Contact: 11/28/2011
Data Release Frequency: No Update Planned

SLIC REG 7: SLIC List
The SLIC (Spills, Leaks, Investigations and Cleanup) program is designed to protect and restore water quality from spills, leaks, and similar discharges.

Date of Government Version: 11/24/2004
Date Data Arrived at EDR: 11/29/2004
Date Made Active in Reports: 01/04/2005
Number of Days to Update: 36

Source: California Regional Quality Control Board, Colorado River Basin Region
Telephone: 760-346-7491
Last EDR Contact: 08/01/2011
Next Scheduled EDR Contact: 11/14/2011
Data Release Frequency: No Update Planned

SLIC REG 8: Spills, Leaks, Investigation & Cleanup Cost Recovery Listing
The SLIC (Spills, Leaks, Investigations and Cleanup) program is designed to protect and restore water quality from spills, leaks, and similar discharges.

Date of Government Version: 04/03/2008
Date Data Arrived at EDR: 04/03/2008
Date Made Active in Reports: 04/14/2008
Number of Days to Update: 11

Source: California Region Water Quality Control Board Santa Ana Region (8)
Telephone: 951-782-3298
Last EDR Contact: 09/12/2011
Next Scheduled EDR Contact: 12/26/2011
Data Release Frequency: No Update Planned

SLIC REG 9: Spills, Leaks, Investigation & Cleanup Cost Recovery Listing
The SLIC (Spills, Leaks, Investigations and Cleanup) program is designed to protect and restore water quality from spills, leaks, and similar discharges.

Date of Government Version: 09/10/2007
Date Data Arrived at EDR: 09/11/2007
Date Made Active in Reports: 09/28/2007
Number of Days to Update: 17

Source: California Regional Water Quality Control Board San Diego Region (9)
Telephone: 858-467-2980
Last EDR Contact: 08/08/2011
Next Scheduled EDR Contact: 11/21/2011
Data Release Frequency: No Update Planned

Lists of state and tribal registered storage tanks

FEMA UST: Underground Storage Tank Listing
A listing of all FEMA owned underground storage tanks.

Date of Government Version: 08/12/2024
Date Data Arrived at EDR: 10/30/2024
Date Made Active in Reports: 01/14/2025
Number of Days to Update: 76

Source: FEMA
Telephone: 202-646-5797
Last EDR Contact: 03/26/2025
Next Scheduled EDR Contact: 07/14/2025
Data Release Frequency: Varies

UST CLOSURE: Proposed Closure of Underground Storage Tank (UST) Cases
UST cases that are being considered for closure by either the State Water Resources Control Board or the Executive Director have been posted for a 60-day public comment period. UST Case Closures being proposed for consideration by the State Water Resources Control Board. These are primarily UST cases that meet closure criteria under the decisional framework in State Water Board Resolution No. 92-49 and other Board orders. UST Case Closures proposed for consideration by the Executive Director pursuant to State Water Board Resolution No. 2012-0061. These are cases that meet the criteria of the Low-Threat UST Case Closure Policy. UST Case Closure Review Denials and Approved Orders.

Date of Government Version: 11/25/2024
Date Data Arrived at EDR: 12/03/2024
Date Made Active in Reports: 01/07/2025
Number of Days to Update: 35

Source: State Water Resources Control Board
Telephone: 916-327-7844
Last EDR Contact: 03/04/2025
Next Scheduled EDR Contact: 06/16/2025
Data Release Frequency: Varies

MILITARY UST SITES: Military UST Sites (GEOTRACKER)
Military ust sites

Date of Government Version: 02/24/2025
Date Data Arrived at EDR: 02/24/2025
Date Made Active in Reports: 02/26/2025
Number of Days to Update: 2

Source: State Water Resources Control Board
Telephone: 866-480-1028
Last EDR Contact: 02/24/2025
Next Scheduled EDR Contact: 06/16/2025
Data Release Frequency: Varies

UST: Active UST Facilities
Active UST facilities gathered from the local regulatory agencies

Date of Government Version: 11/26/2024
Date Data Arrived at EDR: 11/26/2024
Date Made Active in Reports: 02/20/2025
Number of Days to Update: 86

Source: SWRCB
Telephone: 916-341-5851
Last EDR Contact: 03/04/2025
Next Scheduled EDR Contact: 06/16/2025
Data Release Frequency: Semi-Annually

AST: Aboveground Petroleum Storage Tank Facilities
A listing of aboveground storage tank petroleum storage tank locations.

Date of Government Version: 07/06/2016
Date Data Arrived at EDR: 07/12/2016
Date Made Active in Reports: 09/19/2016
Number of Days to Update: 69

Source: California Environmental Protection Agency
Telephone: 916-327-5092
Last EDR Contact: 03/05/2025
Next Scheduled EDR Contact: 06/23/2025
Data Release Frequency: Varies

INDIAN UST R5: Underground Storage Tanks on Indian Land
The Indian Underground Storage Tank (UST) database provides information about underground storage tanks on Indian land in EPA Region 5 (Michigan, Minnesota and Wisconsin and Tribal Nations).

Date of Government Version: 11/18/2024
Date Data Arrived at EDR: 01/16/2025
Date Made Active in Reports: 04/07/2025
Number of Days to Update: 81

Source: EPA Region 5
Telephone: 312-886-6136
Last EDR Contact: 04/09/2025
Next Scheduled EDR Contact: 07/28/2025
Data Release Frequency: Varies

INDIAN UST R6: Underground Storage Tanks on Indian Land
The Indian Underground Storage Tank (UST) database provides information about underground storage tanks on Indian land in EPA Region 6 (Louisiana, Arkansas, Oklahoma, New Mexico, Texas and 65 Tribes).

Date of Government Version: 11/18/2024
Date Data Arrived at EDR: 01/16/2025
Date Made Active in Reports: 04/07/2025
Number of Days to Update: 81

Source: EPA Region 6
Telephone: 214-665-7591
Last EDR Contact: 04/09/2025
Next Scheduled EDR Contact: 07/28/2025
Data Release Frequency: Varies

INDIAN UST R7: Underground Storage Tanks on Indian Land
The Indian Underground Storage Tank (UST) database provides information about underground storage tanks on Indian land in EPA Region 7 (Iowa, Kansas, Missouri, Nebraska, and 9 Tribal Nations).

Date of Government Version: 01/07/2025
Date Data Arrived at EDR: 01/16/2025
Date Made Active in Reports: 04/07/2025
Number of Days to Update: 81

Source: EPA Region 7
Telephone: 913-551-7003
Last EDR Contact: 04/09/2025
Next Scheduled EDR Contact: 07/28/2025
Data Release Frequency: Varies

INDIAN UST R4: Underground Storage Tanks on Indian Land

The Indian Underground Storage Tank (UST) database provides information about underground storage tanks on Indian land in EPA Region 4 (Alabama, Florida, Georgia, Kentucky, Mississippi, North Carolina, South Carolina, Tennessee and Tribal Nations)

Date of Government Version: 11/08/2024
Date Data Arrived at EDR: 01/16/2025
Date Made Active in Reports: 04/07/2025
Number of Days to Update: 81

Source: EPA Region 4
Telephone: 404-562-9424
Last EDR Contact: 04/09/2025
Next Scheduled EDR Contact: 07/28/2025
Data Release Frequency: Varies

INDIAN UST R1: Underground Storage Tanks on Indian Land

The Indian Underground Storage Tank (UST) database provides information about underground storage tanks on Indian land in EPA Region 1 (Connecticut, Maine, Massachusetts, New Hampshire, Rhode Island, Vermont and ten Tribal Nations).

Date of Government Version: 11/18/2024
Date Data Arrived at EDR: 01/16/2025
Date Made Active in Reports: 04/07/2025
Number of Days to Update: 81

Source: EPA, Region 1
Telephone: 617-918-1313
Last EDR Contact: 04/09/2025
Next Scheduled EDR Contact: 07/28/2025
Data Release Frequency: Varies

INDIAN UST R8: Underground Storage Tanks on Indian Land

The Indian Underground Storage Tank (UST) database provides information about underground storage tanks on Indian land in EPA Region 8 (Colorado, Montana, North Dakota, South Dakota, Utah, Wyoming and 27 Tribal Nations).

Date of Government Version: 11/18/2024
Date Data Arrived at EDR: 01/16/2025
Date Made Active in Reports: 04/07/2025
Number of Days to Update: 81

Source: EPA Region 8
Telephone: 303-312-6137
Last EDR Contact: 04/09/2025
Next Scheduled EDR Contact: 07/28/2025
Data Release Frequency: Varies

INDIAN UST R9: Underground Storage Tanks on Indian Land

The Indian Underground Storage Tank (UST) database provides information about underground storage tanks on Indian land in EPA Region 9 (Arizona, California, Hawaii, Nevada, the Pacific Islands, and Tribal Nations).

Date of Government Version: 10/15/2024
Date Data Arrived at EDR: 01/16/2025
Date Made Active in Reports: 04/07/2025
Number of Days to Update: 81

Source: EPA Region 9
Telephone: 415-972-3368
Last EDR Contact: 04/09/2025
Next Scheduled EDR Contact: 07/28/2025
Data Release Frequency: Varies

INDIAN UST R10: Underground Storage Tanks on Indian Land

The Indian Underground Storage Tank (UST) database provides information about underground storage tanks on Indian land in EPA Region 10 (Alaska, Idaho, Oregon, Washington, and Tribal Nations).

Date of Government Version: 11/18/2024
Date Data Arrived at EDR: 01/16/2025
Date Made Active in Reports: 04/07/2025
Number of Days to Update: 81

Source: EPA Region 10
Telephone: 206-553-2857
Last EDR Contact: 04/09/2025
Next Scheduled EDR Contact: 07/28/2025
Data Release Frequency: Varies

Lists of state and tribal voluntary cleanup sites

INDIAN VCP R7: Voluntary Cleanup Priority Lisitng

A listing of voluntary cleanup priority sites located on Indian Land located in Region 7.

Date of Government Version: 03/20/2008
Date Data Arrived at EDR: 04/22/2008
Date Made Active in Reports: 05/19/2008
Number of Days to Update: 27

Source: EPA, Region 7
Telephone: 913-551-7365
Last EDR Contact: 07/08/2021
Next Scheduled EDR Contact: 07/20/2009
Data Release Frequency: Varies

INDIAN VCP R1: Voluntary Cleanup Priority Listing
A listing of voluntary cleanup priority sites located on Indian Land located in Region 1.

Date of Government Version: 07/27/2015
Date Data Arrived at EDR: 09/29/2015
Date Made Active in Reports: 02/18/2016
Number of Days to Update: 142
Source: EPA, Region 1
Telephone: 617-918-1102
Last EDR Contact: 03/12/2025
Next Scheduled EDR Contact: 06/30/2025
Data Release Frequency: Varies

VCP: Voluntary Cleanup Program Properties
Contains low threat level properties with either confirmed or unconfirmed releases and the project proponents have request that DTSC oversee investigation and/or cleanup activities and have agreed to provide coverage for DTSC's costs.

Date of Government Version: 01/21/2025
Date Data Arrived at EDR: 01/22/2025
Date Made Active in Reports: 04/03/2025
Number of Days to Update: 71
Source: Department of Toxic Substances Control
Telephone: 916-323-3400
Last EDR Contact: 01/22/2025
Next Scheduled EDR Contact: 05/05/2025
Data Release Frequency: Quarterly

Lists of state and tribal brownfield sites

BROWNFIELDS: Considered Brownfieds Sites Listing
A listing of sites the SWRCB considers to be Brownfields since these are sites have come to them through the MOA Process.

Date of Government Version: 12/11/2024
Date Data Arrived at EDR: 12/11/2024
Date Made Active in Reports: 03/03/2025
Number of Days to Update: 82
Source: State Water Resources Control Board
Telephone: 916-323-7905
Last EDR Contact: 03/18/2025
Next Scheduled EDR Contact: 06/30/2025
Data Release Frequency: Quarterly

ADDITIONAL ENVIRONMENTAL RECORDS

Local Brownfield lists

US BROWNFIELDS: A Listing of Brownfields Sites
Brownfields are real property, the expansion, redevelopment, or reuse of which may be complicated by the presence or potential presence of a hazardous substance, pollutant, or contaminant. Cleaning up and reinvesting in these properties takes development pressures off of undeveloped, open land, and both improves and protects the environment. Assessment, Cleanup and Redevelopment Exchange System (ACRES) stores information reported by EPA Brownfields grant recipients on brownfields properties assessed or cleaned up with grant funding as well as information on Targeted Brownfields Assessments performed by EPA Regions. A listing of ACRES Brownfield sites is obtained from Cleanups in My Community. Cleanups in My Community provides information on Brownfields properties for which information is reported back to EPA, as well as areas served by Brownfields grant programs.

Date of Government Version: 09/09/2024
Date Data Arrived at EDR: 09/11/2024
Date Made Active in Reports: 12/06/2024
Number of Days to Update: 86
Source: Environmental Protection Agency
Telephone: 202-566-2777
Last EDR Contact: 03/12/2025
Next Scheduled EDR Contact: 06/23/2025
Data Release Frequency: Semi-Annually

Local Lists of Landfill / Solid Waste Disposal Sites

WMUDS/SWAT: Waste Management Unit Database
Waste Management Unit Database System. WMUDS is used by the State Water Resources Control Board staff and the Regional Water Quality Control Boards for program tracking and inventory of waste management units. WMUDS is composed of the following databases: Facility Information, Scheduled Inspections Information, Waste Management Unit Information, SWAT Program Information, SWAT Report Summary Information, SWAT Report Summary Data, Chapter 15 (formerly Subchapter 15) Information, Chapter 15 Monitoring Parameters, TPCA Program Information, RCRA Program Information, Closure Information, and Interested Parties Information.

Date of Government Version: 04/01/2000
Date Data Arrived at EDR: 04/10/2000
Date Made Active in Reports: 05/10/2000
Number of Days to Update: 30

Source: State Water Resources Control Board
Telephone: 916-227-4448
Last EDR Contact: 04/16/2025
Next Scheduled EDR Contact: 08/04/2025
Data Release Frequency: No Update Planned

SWRCY: Recycler Database
A listing of recycling facilities in California.

Date of Government Version: 12/02/2024
Date Data Arrived at EDR: 12/03/2024
Date Made Active in Reports: 02/24/2025
Number of Days to Update: 83

Source: Department of Conservation
Telephone: 916-323-3836
Last EDR Contact: 03/04/2025
Next Scheduled EDR Contact: 06/16/2025
Data Release Frequency: Quarterly

HAULERS: Registered Waste Tire Haulers Listing
A listing of registered waste tire haulers.

Date of Government Version: 11/13/2024
Date Data Arrived at EDR: 11/15/2024
Date Made Active in Reports: 12/12/2024
Number of Days to Update: 27

Source: Integrated Waste Management Board
Telephone: 916-341-6422
Last EDR Contact: 01/30/2025
Next Scheduled EDR Contact: 05/19/2025
Data Release Frequency: Varies

INDIAN ODI: Report on the Status of Open Dumps on Indian Lands
Location of open dumps on Indian land.

Date of Government Version: 12/31/1998
Date Data Arrived at EDR: 12/03/2007
Date Made Active in Reports: 01/24/2008
Number of Days to Update: 52

Source: Environmental Protection Agency
Telephone: 703-308-8245
Last EDR Contact: 01/16/2025
Next Scheduled EDR Contact: 05/05/2025
Data Release Frequency: Varies

ODI: Open Dump Inventory
An open dump is defined as a disposal facility that does not comply with one or more of the Part 257 or Part 258 Subtitle D Criteria.

Date of Government Version: 06/30/1985
Date Data Arrived at EDR: 08/09/2004
Date Made Active in Reports: 09/17/2004
Number of Days to Update: 39

Source: Environmental Protection Agency
Telephone: 800-424-9346
Last EDR Contact: 06/09/2004
Next Scheduled EDR Contact: N/A
Data Release Frequency: No Update Planned

DEBRIS REGION 9: Torres Martinez Reservation Illegal Dump Site Locations
A listing of illegal dump sites location on the Torres Martinez Indian Reservation located in eastern Riverside County and northern Imperial County, California.

Date of Government Version: 01/12/2009
Date Data Arrived at EDR: 05/07/2009
Date Made Active in Reports: 09/21/2009
Number of Days to Update: 137

Source: EPA, Region 9
Telephone: 415-947-4219
Last EDR Contact: 04/09/2025
Next Scheduled EDR Contact: 07/28/2025
Data Release Frequency: No Update Planned

IHS OPEN DUMPS: Open Dumps on Indian Land
A listing of all open dumps located on Indian Land in the United States.

Date of Government Version: 02/07/2024
Date Data Arrived at EDR: 11/13/2024
Date Made Active in Reports: 11/19/2024
Number of Days to Update: 6

Source: Department of Health & Human Serivces, Indian Health Service
Telephone: 301-443-1452
Last EDR Contact: 11/13/2024
Next Scheduled EDR Contact: 08/04/2025
Data Release Frequency: Varies

GOVERNMENT RECORDS SEARCHED / DATA CURRENCY TRACKING

Local Lists of Hazardous waste / Contaminated Sites

US HIST CDL: National Clandestine Laboratory Register

A listing of clandestine drug lab locations that have been removed from the DEAs National Clandestine Laboratory Register.

Date of Government Version: 05/20/2024
Date Data Arrived at EDR: 08/19/2024
Date Made Active in Reports: 10/09/2024
Number of Days to Update: 51

Source: Drug Enforcement Administration
Telephone: 202-307-1000
Last EDR Contact: 02/20/2025
Next Scheduled EDR Contact: 06/02/2025
Data Release Frequency: No Update Planned

HIST CAL-SITES: Calsites Database

The Calsites database contains potential or confirmed hazardous substance release properties. In 1996, California EPA reevaluated and significantly reduced the number of sites in the Calsites database. No longer updated by the state agency. It has been replaced by ENVIROSTOR.

Date of Government Version: 08/08/2005
Date Data Arrived at EDR: 08/03/2006
Date Made Active in Reports: 08/24/2006
Number of Days to Update: 21

Source: Department of Toxic Substance Control
Telephone: 916-323-3400
Last EDR Contact: 02/23/2009
Next Scheduled EDR Contact: 05/25/2009
Data Release Frequency: No Update Planned

SCH: School Property Evaluation Program

This category contains proposed and existing school sites that are being evaluated by DTSC for possible hazardous materials contamination. In some cases, these properties may be listed in the CalSites category depending on the level of threat to public health and safety or the environment they pose.

Date of Government Version: 01/21/2025
Date Data Arrived at EDR: 01/22/2025
Date Made Active in Reports: 04/03/2025
Number of Days to Update: 71

Source: Department of Toxic Substances Control
Telephone: 916-323-3400
Last EDR Contact: 01/22/2025
Next Scheduled EDR Contact: 05/05/2025
Data Release Frequency: Quarterly

CDL: Clandestine Drug Labs

A listing of drug lab locations. Listing of a location in this database does not indicate that any illegal drug lab materials were or were not present there, and does not constitute a determination that the location either requires or does not require additional cleanup work.

Date of Government Version: 12/31/2022
Date Data Arrived at EDR: 03/21/2024
Date Made Active in Reports: 06/12/2024
Number of Days to Update: 83

Source: Department of Toxic Substances Control
Telephone: 916-255-6504
Last EDR Contact: 12/23/2024
Next Scheduled EDR Contact: 05/12/2025
Data Release Frequency: Varies

CERS HAZ WASTE: California Environmental Reporting System Hazardous Waste

List of sites in the California Environmental Protection Agency (CalEPA) Regulated Site Portal which fall under the Hazardous Chemical Management, Hazardous Waste Onsite Treatment, Household Hazardous Waste Collection, Hazardous Waste Generator, and RCRA LQ HW Generator programs.

Date of Government Version: 01/12/2025
Date Data Arrived at EDR: 01/14/2025
Date Made Active in Reports: 03/28/2025
Number of Days to Update: 73

Source: CalEPA
Telephone: 916-323-2514
Last EDR Contact: 04/15/2025
Next Scheduled EDR Contact: 07/28/2025
Data Release Frequency: Quarterly

TOXIC PITS: Toxic Pits Cleanup Act Sites

Toxic PITS Cleanup Act Sites. TOXIC PITS identifies sites suspected of containing hazardous substances where cleanup has not yet been completed.

Date of Government Version: 07/01/1995
Date Data Arrived at EDR: 08/30/1995
Date Made Active in Reports: 09/26/1995
Number of Days to Update: 27

Source: State Water Resources Control Board
Telephone: 916-227-4364
Last EDR Contact: 01/26/2009
Next Scheduled EDR Contact: 04/27/2009
Data Release Frequency: No Update Planned

US CDL: Clandestine Drug Labs

A listing of clandestine drug lab locations. The U.S. Department of Justice ("the Department") provides this web site as a public service. It contains addresses of some locations where law enforcement agencies reported they found chemicals or other items that indicated the presence of either clandestine drug laboratories or dumpsites. In most cases, the source of the entries is not the Department, and the Department has not verified the entry and does not guarantee its accuracy. Members of the public must verify the accuracy of all entries by, for example, contacting local law enforcement and local health departments.

Date of Government Version: 05/20/2024
Date Data Arrived at EDR: 08/19/2024
Date Made Active in Reports: 10/09/2024
Number of Days to Update: 51

Source: Drug Enforcement Administration
Telephone: 202-307-1000
Last EDR Contact: 02/20/2025
Next Scheduled EDR Contact: 06/02/2025
Data Release Frequency: Quarterly

Local Lists of Registered Storage Tanks

SWEEPS UST: SWEEPS UST Listing

Statewide Environmental Evaluation and Planning System. This underground storage tank listing was updated and maintained by a company contacted by the SWRCB in the early 1990's. The listing is no longer updated or maintained. The local agency is the contact for more information on a site on the SWEEPS list.

Date of Government Version: 06/01/1994
Date Data Arrived at EDR: 07/07/2005
Date Made Active in Reports: 08/11/2005
Number of Days to Update: 35

Source: State Water Resources Control Board
Telephone: N/A
Last EDR Contact: 06/03/2005
Next Scheduled EDR Contact: N/A
Data Release Frequency: No Update Planned

HIST UST: Hazardous Substance Storage Container Database

The Hazardous Substance Storage Container Database is a historical listing of UST sites. Refer to local/county source for current data.

Date of Government Version: 10/15/1990
Date Data Arrived at EDR: 01/25/1991
Date Made Active in Reports: 02/12/1991
Number of Days to Update: 18

Source: State Water Resources Control Board
Telephone: 916-341-5851
Last EDR Contact: 07/26/2001
Next Scheduled EDR Contact: N/A
Data Release Frequency: No Update Planned

SAN FRANCISCO AST: Aboveground Storage Tank Site Listing

Aboveground storage tank sites

Date of Government Version: 01/28/2025
Date Data Arrived at EDR: 01/29/2025
Date Made Active in Reports: 04/15/2025
Number of Days to Update: 76

Source: San Francisco County Department of Public Health
Telephone: 415-252-3896
Last EDR Contact: 01/23/2025
Next Scheduled EDR Contact: 05/12/2025
Data Release Frequency: Varies

CERS TANKS: California Environmental Reporting System (CERS) Tanks

List of sites in the California Environmental Protection Agency (CalEPA) Regulated Site Portal which fall under the Aboveground Petroleum Storage and Underground Storage Tank regulatory programs.

Date of Government Version: 01/12/2025
Date Data Arrived at EDR: 01/14/2025
Date Made Active in Reports: 03/28/2025
Number of Days to Update: 73

Source: California Environmental Protection Agency
Telephone: 916-323-2514
Last EDR Contact: 04/15/2025
Next Scheduled EDR Contact: 07/28/2025
Data Release Frequency: Quarterly

CA FID UST: Facility Inventory Database

The Facility Inventory Database (FID) contains a historical listing of active and inactive underground storage tank locations from the State Water Resource Control Board. Refer to local/county source for current data.

Date of Government Version: 10/31/1994
Date Data Arrived at EDR: 09/05/1995
Date Made Active in Reports: 09/29/1995
Number of Days to Update: 24

Source: California Environmental Protection Agency
Telephone: 916-341-5851
Last EDR Contact: 12/28/1998
Next Scheduled EDR Contact: N/A
Data Release Frequency: No Update Planned

Local Land Records

LIENS: Environmental Liens Listing

A listing of property locations with environmental liens for California where DTSC is a lien holder.

Date of Government Version: 11/26/2024
Date Data Arrived at EDR: 12/03/2024
Date Made Active in Reports: 12/31/2024
Number of Days to Update: 28

Source: Department of Toxic Substances Control
Telephone: 916-323-3400
Last EDR Contact: 02/19/2025
Next Scheduled EDR Contact: 06/09/2025
Data Release Frequency: Varies

LIENS 2: CERCLA Lien Information

A Federal CERCLA ('Superfund') lien can exist by operation of law at any site or property at which EPA has spent Superfund monies. These monies are spent to investigate and address releases and threatened releases of contamination. CERCLIS provides information as to the identity of these sites and properties.

Date of Government Version: 12/19/2024
Date Data Arrived at EDR: 01/02/2025
Date Made Active in Reports: 01/21/2025
Number of Days to Update: 19

Source: Environmental Protection Agency
Telephone: 202-564-6023
Last EDR Contact: 04/01/2025
Next Scheduled EDR Contact: 07/07/2025
Data Release Frequency: Semi-Annually

DEED: Deed Restriction Listing

Site Mitigation and Brownfields Reuse Program Facility Sites with Deed Restrictions & Hazardous Waste Management Program Facility Sites with Deed / Land Use Restriction. The DTSC Site Mitigation and Brownfields Reuse Program (SMBRP) list includes sites cleaned up under the program's oversight and generally does not include current or former hazardous waste facilities that required a hazardous waste facility permit. The list represents deed restrictions that are active. Some sites have multiple deed restrictions. The DTSC Hazardous Waste Management Program (HWMP) has developed a list of current or former hazardous waste facilities that have a recorded land use restriction at the local county recorder's office. The land use restrictions on this list were required by the DTSC HWMP as a result of the presence of hazardous substances that remain on site after the facility (or part of the facility) has been closed or cleaned up. The types of land use restriction include deed notice, deed restriction, or a land use restriction that binds current and future owners.

Date of Government Version: 11/20/2024
Date Data Arrived at EDR: 11/20/2024
Date Made Active in Reports: 02/13/2025
Number of Days to Update: 85

Source: DTSC and SWRCB
Telephone: 916-323-3400
Last EDR Contact: 02/25/2025
Next Scheduled EDR Contact: 06/09/2025
Data Release Frequency: Semi-Annually

Records of Emergency Release Reports

HMIRS: Hazardous Materials Information Reporting System

Hazardous Materials Incident Report System. HMIRS contains hazardous material spill incidents reported to DOT.

Date of Government Version: 12/10/2024
Date Data Arrived at EDR: 12/11/2024
Date Made Active in Reports: 02/27/2025
Number of Days to Update: 78

Source: U.S. Department of Transportation
Telephone: 202-366-4555
Last EDR Contact: 03/18/2025
Next Scheduled EDR Contact: 06/30/2025
Data Release Frequency: Quarterly

CHMIRS: California Hazardous Material Incident Report System

California Hazardous Material Incident Reporting System. CHMIRS contains information on reported hazardous material incidents (accidental releases or spills).

Date of Government Version: 12/30/2024
Date Data Arrived at EDR: 01/14/2025
Date Made Active in Reports: 03/28/2025
Number of Days to Update: 73

Source: Office of Emergency Services
Telephone: 916-845-8400
Last EDR Contact: 04/17/2025
Next Scheduled EDR Contact: 07/28/2025
Data Release Frequency: Semi-Annually

LDS: Land Disposal Sites Listing (GEOTRACKER)

Land Disposal sites (Landfills) included in GeoTracker. GeoTracker is the Water Boards data management system for sites that impact, or have the potential to impact, water quality in California, with emphasis on groundwater.

Date of Government Version: 02/24/2025
Date Data Arrived at EDR: 02/24/2025
Date Made Active in Reports: 02/26/2025
Number of Days to Update: 2

Source: State Water Qualilty Control Board
Telephone: 866-480-1028
Last EDR Contact: 02/24/2025
Next Scheduled EDR Contact: 06/16/2025
Data Release Frequency: Quarterly

MCS: Military Cleanup Sites Listing (GEOTRACKER)

Military sites (consisting of: Military UST sites; Military Privatized sites; and Military Cleanup sites [formerly known as DoD non UST]) included in GeoTracker. GeoTracker is the Water Boards data management system for sites that impact, or have the potential to impact, water quality in California, with emphasis on groundwater.

Date of Government Version: 02/24/2025
Date Data Arrived at EDR: 02/24/2025
Date Made Active in Reports: 02/26/2025
Number of Days to Update: 2

Source: State Water Resources Control Board
Telephone: 866-480-1028
Last EDR Contact: 02/24/2025
Next Scheduled EDR Contact: 06/16/2025
Data Release Frequency: Quarterly

SPILLS 90: SPILLS90 data from FirstSearch

Spills 90 includes those spill and release records available exclusively from FirstSearch databases. Typically, they may include chemical, oil and/or hazardous substance spills recorded after 1990. Duplicate records that are already included in EDR incident and release records are not included in Spills 90.

Date of Government Version: 06/06/2012
Date Data Arrived at EDR: 01/03/2013
Date Made Active in Reports: 02/22/2013
Number of Days to Update: 50

Source: FirstSearch
Telephone: N/A
Last EDR Contact: 01/03/2013
Next Scheduled EDR Contact: N/A
Data Release Frequency: No Update Planned

Other Ascertainable Records

RCRA NonGen / NLR: RCRA - Non Generators / No Longer Regulated

RCRAInfo is EPA's comprehensive information system, providing access to data supporting the Resource Conservation and Recovery Act (RCRA) of 1976 and the Hazardous and Solid Waste Amendments (HSWA) of 1984. The database includes selective information on sites which generate, transport, store, treat and/or dispose of hazardous waste as defined by the Resource Conservation and Recovery Act (RCRA). Non-Generators do not presently generate hazardous waste.

Date of Government Version: 02/17/2025
Date Data Arrived at EDR: 02/19/2025
Date Made Active in Reports: 03/06/2025
Number of Days to Update: 15

Source: Environmental Protection Agency
Telephone: (415) 495-8895
Last EDR Contact: 03/18/2025
Next Scheduled EDR Contact: 06/30/2025
Data Release Frequency: Quarterly

FUDS: Formerly Used Defense Sites

The listing includes locations of Formerly Used Defense Sites properties where the US Army Corps of Engineers is actively working or will take necessary cleanup actions.

Date of Government Version: 10/01/2024
Date Data Arrived at EDR: 11/12/2024
Date Made Active in Reports: 01/21/2025
Number of Days to Update: 70

Source: U.S. Army Corps of Engineers
Telephone: 202-528-4285
Last EDR Contact: 02/11/2025
Next Scheduled EDR Contact: 05/26/2025
Data Release Frequency: Varies

DOD: Department of Defense Sites

This data set consists of federally owned or administered lands, administered by the Department of Defense, that have any area equal to or greater than 640 acres of the United States, Puerto Rico, and the U.S. Virgin Islands.

Date of Government Version: 06/07/2021
Date Data Arrived at EDR: 07/13/2021
Date Made Active in Reports: 03/09/2022
Number of Days to Update: 239

Source: USGS
Telephone: 888-275-8747
Last EDR Contact: 04/08/2025
Next Scheduled EDR Contact: 07/21/2025
Data Release Frequency: Varies

FEDLAND: Federal and Indian Lands

Federally and Indian administrated lands of the United States. Lands included are administrated by: Army Corps of Engineers, Bureau of Reclamation, National Wild and Scenic River, National Wildlife Refuge, Public Domain Land, Wilderness, Wilderness Study Area, Wildlife Management Area, Bureau of Indian Affairs, Bureau of Land Management, Department of Justice, Forest Service, Fish and Wildlife Service, National Park Service.

Date of Government Version: 04/02/2018
Date Data Arrived at EDR: 04/11/2018
Date Made Active in Reports: 11/06/2019
Number of Days to Update: 574

Source: U.S. Geological Survey
Telephone: 888-275-8747
Last EDR Contact: 04/03/2025
Next Scheduled EDR Contact: 07/14/2025
Data Release Frequency: N/A

SCRD DRYCLEANERS: State Coalition for Remediation of Drycleaners Listing

The State Coalition for Remediation of Drycleaners was established in 1998, with support from the U.S. EPA Office of Superfund Remediation and Technology Innovation. It is comprised of representatives of states with established drycleaner remediation programs. Currently the member states are Alabama, Connecticut, Florida, Illinois, Kansas, Minnesota, Missouri, North Carolina, Oregon, South Carolina, Tennessee, Texas, and Wisconsin.

Date of Government Version: 07/30/2021
Date Data Arrived at EDR: 02/03/2023
Date Made Active in Reports: 02/10/2023
Number of Days to Update: 7

Source: Environmental Protection Agency
Telephone: 615-532-8599
Last EDR Contact: 02/03/2025
Next Scheduled EDR Contact: 05/19/2025
Data Release Frequency: Varies

US FIN ASSUR: Financial Assurance Information

All owners and operators of facilities that treat, store, or dispose of hazardous waste are required to provide proof that they will have sufficient funds to pay for the clean up, closure, and post-closure care of their facilities.

Date of Government Version: 02/17/2025
Date Data Arrived at EDR: 02/19/2025
Date Made Active in Reports: 03/06/2025
Number of Days to Update: 15

Source: Environmental Protection Agency
Telephone: 202-566-1917
Last EDR Contact: 03/18/2025
Next Scheduled EDR Contact: 06/30/2025
Data Release Frequency: Quarterly

EPA WATCH LIST: EPA Watch List

EPA maintains a "Watch List" to facilitate dialogue between EPA, state and local environmental agencies on enforcement matters relating to facilities with alleged violations identified as either significant or high priority. Being on the Watch List does not mean that the facility has actually violated the law only that an investigation by EPA or a state or local environmental agency has led those organizations to allege that an unproven violation has in fact occurred. Being on the Watch List does not represent a higher level of concern regarding the alleged violations that were detected, but instead indicates cases requiring additional dialogue between EPA, state and local agencies - primarily because of the length of time the alleged violation has gone unaddressed or unresolved.

Date of Government Version: 08/30/2013
Date Data Arrived at EDR: 03/21/2014
Date Made Active in Reports: 06/17/2014
Number of Days to Update: 88

Source: Environmental Protection Agency
Telephone: 617-520-3000
Last EDR Contact: 01/27/2025
Next Scheduled EDR Contact: 05/12/2025
Data Release Frequency: No Update Planned

2020 COR ACTION: 2020 Corrective Action Program List

The EPA has set ambitious goals for the RCRA Corrective Action program by creating the 2020 Corrective Action Universe. This RCRA cleanup baseline includes facilities expected to need corrective action. The 2020 universe contains a wide variety of sites. Some properties are heavily contaminated while others were contaminated but have since been cleaned up. Still others have not been fully investigated yet, and may require little or no remediation. Inclusion in the 2020 Universe does not necessarily imply failure on the part of a facility to meet its RCRA obligations.

Date of Government Version: 09/30/2017
Date Data Arrived at EDR: 05/08/2018
Date Made Active in Reports: 07/20/2018
Number of Days to Update: 73

Source: Environmental Protection Agency
Telephone: 703-308-4044
Last EDR Contact: 01/30/2025
Next Scheduled EDR Contact: 05/12/2025
Data Release Frequency: Varies

TSCA: Toxic Substances Control Act

Toxic Substances Control Act. TSCA identifies manufacturers and importers of chemical substances included on the TSCA Chemical Substance Inventory list. It includes data on the production volume of these substances by plant site.

Date of Government Version: 12/31/2020
Date Data Arrived at EDR: 06/14/2022
Date Made Active in Reports: 03/24/2023
Number of Days to Update: 283

Source: EPA
Telephone: 202-260-5521
Last EDR Contact: 03/10/2025
Next Scheduled EDR Contact: 06/23/2025
Data Release Frequency: Every 4 Years

TRIS: Toxic Chemical Release Inventory System

Toxic Release Inventory System. TRIS identifies facilities which release toxic chemicals to the air, water and land in reportable quantities under SARA Title III Section 313.

Date of Government Version: 12/31/2023
Date Data Arrived at EDR: 02/11/2025
Date Made Active in Reports: 02/18/2025
Number of Days to Update: 7

Source: EPA
Telephone: 202-566-0250
Last EDR Contact: 02/11/2025
Next Scheduled EDR Contact: 05/26/2025
Data Release Frequency: Annually

SSTS: Section 7 Tracking Systems

Section 7 of the Federal Insecticide, Fungicide and Rodenticide Act, as amended (92 Stat. 829) requires all registered pesticide-producing establishments to submit a report to the Environmental Protection Agency by March 1st each year. Each establishment must report the types and amounts of pesticides, active ingredients and devices being produced, and those having been produced and sold or distributed in the past year.

Date of Government Version: 01/13/2025
Date Data Arrived at EDR: 01/15/2025
Date Made Active in Reports: 04/07/2025
Number of Days to Update: 82

Source: EPA
Telephone: 202-564-4203
Last EDR Contact: 04/15/2025
Next Scheduled EDR Contact: 07/28/2025
Data Release Frequency: Annually

ROD: Records Of Decision

Record of Decision. ROD documents mandate a permanent remedy at an NPL (Superfund) site containing technical and health information to aid in the cleanup.

Date of Government Version: 01/29/2025
Date Data Arrived at EDR: 02/03/2025
Date Made Active in Reports: 02/27/2025
Number of Days to Update: 24

Source: EPA
Telephone: 703-416-0223
Last EDR Contact: 04/01/2025
Next Scheduled EDR Contact: 06/09/2025
Data Release Frequency: Annually

RMP: Risk Management Plans

When Congress passed the Clean Air Act Amendments of 1990, it required EPA to publish regulations and guidance for chemical accident prevention at facilities using extremely hazardous substances. The Risk Management Program Rule (RMP Rule) was written to implement Section 112(r) of these amendments. The rule, which built upon existing industry codes and standards, requires companies of all sizes that use certain flammable and toxic substances to develop a Risk Management Program, which includes a(n): Hazard assessment that details the potential effects of an accidental release, an accident history of the last five years, and an evaluation of worst-case and alternative accidental releases; Prevention program that includes safety precautions and maintenance, monitoring, and employee training measures; and Emergency response program that spells out emergency health care, employee training measures and procedures for informing the public and response agencies (e.g the fire department) should an accident occur.

Date of Government Version: 01/01/2025
Date Data Arrived at EDR: 01/17/2025
Date Made Active in Reports: 04/07/2025
Number of Days to Update: 80

Source: Environmental Protection Agency
Telephone: 202-564-8600
Last EDR Contact: 04/10/2025
Next Scheduled EDR Contact: 07/28/2025
Data Release Frequency: Varies

RAATS: RCRA Administrative Action Tracking System

RCRA Administration Action Tracking System. RAATS contains records based on enforcement actions issued under RCRA pertaining to major violators and includes administrative and civil actions brought by the EPA. For administration actions after September 30, 1995, data entry in the RAATS database was discontinued. EPA will retain a copy of the database for historical records. It was necessary to terminate RAATS because a decrease in agency resources made it impossible to continue to update the information contained in the database.

Date of Government Version: 04/17/1995
Date Data Arrived at EDR: 07/03/1995
Date Made Active in Reports: 08/07/1995
Number of Days to Update: 35

Source: EPA
Telephone: 202-564-4104
Last EDR Contact: 06/02/2008
Next Scheduled EDR Contact: 09/01/2008
Data Release Frequency: No Update Planned

PRP: Potentially Responsible Parties

A listing of verified Potentially Responsible Parties

Date of Government Version: 02/26/2025
Date Data Arrived at EDR: 03/03/2025
Date Made Active in Reports: 04/07/2025
Number of Days to Update: 35

Source: EPA
Telephone: 202-564-6023
Last EDR Contact: 04/01/2025
Next Scheduled EDR Contact: 05/12/2025
Data Release Frequency: Quarterly

PADS: PCB Activity Database System

PCB Activity Database. PADS Identifies generators, transporters, commercial storers and/or brokers and disposers of PCB's who are required to notify the EPA of such activities.

Date of Government Version: 07/01/2024
Date Data Arrived at EDR: 10/02/2024
Date Made Active in Reports: 01/10/2025
Number of Days to Update: 100

Source: EPA
Telephone: 202-566-0500
Last EDR Contact: 04/03/2025
Next Scheduled EDR Contact: 07/14/2025
Data Release Frequency: Annually

ICIS: Integrated Compliance Information System

The Integrated Compliance Information System (ICIS) supports the information needs of the national enforcement and compliance program as well as the unique needs of the National Pollutant Discharge Elimination System (NPDES) program.

Date of Government Version: 11/18/2016
Date Data Arrived at EDR: 11/23/2016
Date Made Active in Reports: 02/10/2017
Number of Days to Update: 79

Source: Environmental Protection Agency
Telephone: 202-564-2501
Last EDR Contact: 03/26/2025
Next Scheduled EDR Contact: 07/14/2025
Data Release Frequency: Quarterly

GOVERNMENT RECORDS SEARCHED / DATA CURRENCY TRACKING

FTTS: FIFRA/ TSCA Tracking System - FIFRA (Federal Insecticide, Fungicide, & Rodenticide Act)/TSCA (Toxic Substances Control Act)
FTTS tracks administrative cases and pesticide enforcement actions and compliance activities related to FIFRA, TSCA and EPCRA (Emergency Planning and Community Right-to-Know Act). To maintain currency, EDR contacts the Agency on a quarterly basis.

Date of Government Version: 04/09/2009
Date Data Arrived at EDR: 04/16/2009
Date Made Active in Reports: 05/11/2009
Number of Days to Update: 25
Source: EPA/Office of Prevention, Pesticides and Toxic Substances
Telephone: 202-566-1667
Last EDR Contact: 08/18/2017
Next Scheduled EDR Contact: 12/04/2017
Data Release Frequency: No Update Planned

FTTS INSP: FIFRA/ TSCA Tracking System - FIFRA (Federal Insecticide, Fungicide, & Rodenticide Act)/TSCA (Toxic Substances Control Act)
A listing of FIFRA/TSCA Tracking System (FTTS) inspections and enforcements.

Date of Government Version: 04/09/2009
Date Data Arrived at EDR: 04/16/2009
Date Made Active in Reports: 05/11/2009
Number of Days to Update: 25
Source: EPA
Telephone: 202-566-1667
Last EDR Contact: 08/18/2017
Next Scheduled EDR Contact: 12/04/2017
Data Release Frequency: No Update Planned

MLTS: Material Licensing Tracking System
MLTS is maintained by the Nuclear Regulatory Commission and contains a list of approximately 8,100 sites which possess or use radioactive materials and which are subject to NRC licensing requirements. To maintain currency, EDR contacts the Agency on a quarterly basis.

Date of Government Version: 10/12/2024
Date Data Arrived at EDR: 10/17/2024
Date Made Active in Reports: 11/19/2024
Number of Days to Update: 33
Source: Nuclear Regulatory Commission
Telephone: 301-415-0717
Last EDR Contact: 04/10/2025
Next Scheduled EDR Contact: 07/28/2025
Data Release Frequency: Quarterly

COAL ASH DOE: Steam-Electric Plant Operation Data
A listing of power plants that store ash in surface ponds.

Date of Government Version: 12/31/2023
Date Data Arrived at EDR: 10/16/2024
Date Made Active in Reports: 01/14/2025
Number of Days to Update: 90
Source: Department of Energy
Telephone: 202-586-8719
Last EDR Contact: 02/24/2025
Next Scheduled EDR Contact: 06/09/2025
Data Release Frequency: Varies

COAL ASH EPA: Coal Combustion Residues Surface Impoundments List
A listing of coal combustion residues surface impoundments with high hazard potential ratings.

Date of Government Version: 01/12/2017
Date Data Arrived at EDR: 03/05/2019
Date Made Active in Reports: 11/11/2019
Number of Days to Update: 251
Source: Environmental Protection Agency
Telephone: N/A
Last EDR Contact: 02/24/2025
Next Scheduled EDR Contact: 06/09/2025
Data Release Frequency: Varies

PCB TRANSFORMER: PCB Transformer Registration Database
The database of PCB transformer registrations that includes all PCB registration submittals.

Date of Government Version: 09/13/2019
Date Data Arrived at EDR: 11/06/2019
Date Made Active in Reports: 02/10/2020
Number of Days to Update: 96
Source: Environmental Protection Agency
Telephone: 202-566-0517
Last EDR Contact: 01/30/2025
Next Scheduled EDR Contact: 05/12/2025
Data Release Frequency: Varies

RADINFO: Radiation Information Database
The Radiation Information Database (RADINFO) contains information about facilities that are regulated by U.S. Environmental Protection Agency (EPA) regulations for radiation and radioactivity.

Date of Government Version: 07/01/2019
Date Data Arrived at EDR: 07/01/2019
Date Made Active in Reports: 09/23/2019
Number of Days to Update: 84

Source: Environmental Protection Agency
Telephone: 202-343-9775
Last EDR Contact: 03/20/2025
Next Scheduled EDR Contact: 07/07/2025
Data Release Frequency: Quarterly

HIST FTTS: FIFRA/TSCA Tracking System Administrative Case Listing

A complete administrative case listing from the FIFRA/TSCA Tracking System (FTTS) for all ten EPA regions. The information was obtained from the National Compliance Database (NCDB). NCDB supports the implementation of FIFRA (Federal Insecticide, Fungicide, and Rodenticide Act) and TSCA (Toxic Substances Control Act). Some EPA regions are now closing out records. Because of that, and the fact that some EPA regions are not providing EPA Headquarters with updated records, it was decided to create a HIST FTTS database. It included records that may not be included in the newer FTTS database updates. This database is no longer updated.

Date of Government Version: 10/19/2006
Date Data Arrived at EDR: 03/01/2007
Date Made Active in Reports: 04/10/2007
Number of Days to Update: 40

Source: Environmental Protection Agency
Telephone: 202-564-2501
Last EDR Contact: 12/17/2007
Next Scheduled EDR Contact: 03/17/2008
Data Release Frequency: No Update Planned

HIST FTTS INSP: FIFRA/TSCA Tracking System Inspection & Enforcement Case Listing

A complete inspection and enforcement case listing from the FIFRA/TSCA Tracking System (FTTS) for all ten EPA regions. The information was obtained from the National Compliance Database (NCDB). NCDB supports the implementation of FIFRA (Federal Insecticide, Fungicide, and Rodenticide Act) and TSCA (Toxic Substances Control Act). Some EPA regions are now closing out records. Because of that, and the fact that some EPA regions are not providing EPA Headquarters with updated records, it was decided to create a HIST FTTS database. It included records that may not be included in the newer FTTS database updates. This database is no longer updated.

Date of Government Version: 10/19/2006
Date Data Arrived at EDR: 03/01/2007
Date Made Active in Reports: 04/10/2007
Number of Days to Update: 40

Source: Environmental Protection Agency
Telephone: 202-564-2501
Last EDR Contact: 12/17/2008
Next Scheduled EDR Contact: 03/17/2008
Data Release Frequency: No Update Planned

DOT OPS: Incident and Accident Data

Department of Transporation, Office of Pipeline Safety Incident and Accident data.

Date of Government Version: 10/04/2024
Date Data Arrived at EDR: 10/16/2024
Date Made Active in Reports: 12/06/2024
Number of Days to Update: 51

Source: Department of Transporation, Office of Pipeline Safety
Telephone: 202-366-4595
Last EDR Contact: 01/22/2025
Next Scheduled EDR Contact: 05/05/2025
Data Release Frequency: Quarterly

CONSENT: Superfund (CERCLA) Consent Decrees

Major legal settlements that establish responsibility and standards for cleanup at NPL (Superfund) sites. Released periodically by United States District Courts after settlement by parties to litigation matters.

Date of Government Version: 09/30/2024
Date Data Arrived at EDR: 10/09/2024
Date Made Active in Reports: 01/10/2025
Number of Days to Update: 93

Source: Department of Justice, Consent Decree Library
Telephone: Varies
Last EDR Contact: 03/26/2025
Next Scheduled EDR Contact: 07/14/2025
Data Release Frequency: Varies

BRS: Biennial Reporting System

The Biennial Reporting System is a national system administered by the EPA that collects data on the generation and management of hazardous waste. BRS captures detailed data from two groups: Large Quantity Generators (LQG) and Treatment, Storage, and Disposal Facilities.

Date of Government Version: 12/31/2023
Date Data Arrived at EDR: 02/19/2025
Date Made Active in Reports: 03/07/2025
Number of Days to Update: 16

Source: EPA/NTIS
Telephone: 800-424-9346
Last EDR Contact: 03/18/2025
Next Scheduled EDR Contact: 06/30/2025
Data Release Frequency: Biennially

INDIAN RESERV: Indian Reservations

This map layer portrays Indian administered lands of the United States that have any area equal to or greater than 640 acres.

Date of Government Version: 12/31/2014
Date Data Arrived at EDR: 07/14/2015
Date Made Active in Reports: 01/10/2017
Number of Days to Update: 546

Source: USGS
Telephone: 202-208-3710
Last EDR Contact: 04/01/2025
Next Scheduled EDR Contact: 07/14/2025
Data Release Frequency: Semi-Annually

FUSRAP: Formerly Utilized Sites Remedial Action Program

DOE established the Formerly Utilized Sites Remedial Action Program (FUSRAP) in 1974 to remediate sites where radioactive contamination remained from Manhattan Project and early U.S. Atomic Energy Commission (AEC) operations.

Date of Government Version: 03/03/2023
Date Data Arrived at EDR: 03/03/2023
Date Made Active in Reports: 06/09/2023
Number of Days to Update: 98

Source: Department of Energy
Telephone: 202-586-3559
Last EDR Contact: 01/23/2025
Next Scheduled EDR Contact: 05/12/2025
Data Release Frequency: Varies

UMTRA: Uranium Mill Tailings Sites

Uranium ore was mined by private companies for federal government use in national defense programs. When the mills shut down, large piles of the sand-like material (mill tailings) remain after uranium has been extracted from the ore. Levels of human exposure to radioactive materials from the piles are low; however, in some cases tailings were used as construction materials before the potential health hazards of the tailings were recognized.

Date of Government Version: 02/12/2025
Date Data Arrived at EDR: 02/12/2025
Date Made Active in Reports: 02/27/2025
Number of Days to Update: 15

Source: Department of Energy
Telephone: 505-845-0011
Last EDR Contact: 02/06/2025
Next Scheduled EDR Contact: 05/26/2025
Data Release Frequency: Varies

LEAD SMELTER 1: Lead Smelter Sites

A listing of former lead smelter site locations.

Date of Government Version: 12/19/2024
Date Data Arrived at EDR: 01/02/2025
Date Made Active in Reports: 01/21/2025
Number of Days to Update: 19

Source: Environmental Protection Agency
Telephone: 703-603-8787
Last EDR Contact: 04/01/2025
Next Scheduled EDR Contact: 07/07/2025
Data Release Frequency: Varies

LEAD SMELTER 2: Lead Smelter Sites

A list of several hundred sites in the U.S. where secondary lead smelting was done from 1931and 1964. These sites may pose a threat to public health through ingestion or inhalation of contaminated soil or dust

Date of Government Version: 04/05/2001
Date Data Arrived at EDR: 10/27/2010
Date Made Active in Reports: 12/02/2010
Number of Days to Update: 36

Source: American Journal of Public Health
Telephone: 703-305-6451
Last EDR Contact: 12/02/2009
Next Scheduled EDR Contact: N/A
Data Release Frequency: No Update Planned

US AIRS (AFS): Aerometric Information Retrieval System Facility Subsystem (AFS)

The database is a sub-system of Aerometric Information Retrieval System (AIRS). AFS contains compliance data on air pollution point sources regulated by the U.S. EPA and/or state and local air regulatory agencies. This information comes from source reports by various stationary sources of air pollution, such as electric power plants, steel mills, factories, and universities, and provides information about the air pollutants they produce. Action, air program, air program pollutant, and general level plant data. It is used to track emissions and compliance data from industrial plants.

Date of Government Version: 10/12/2016
Date Data Arrived at EDR: 10/26/2016
Date Made Active in Reports: 02/03/2017
Number of Days to Update: 100

Source: EPA
Telephone: 202-564-2496
Last EDR Contact: 09/26/2017
Next Scheduled EDR Contact: 01/08/2018
Data Release Frequency: Annually

US AIRS MINOR: Air Facility System Data
A listing of minor source facilities.

Date of Government Version: 10/12/2016
Date Data Arrived at EDR: 10/26/2016
Date Made Active in Reports: 02/03/2017
Number of Days to Update: 100

Source: EPA
Telephone: 202-564-2496
Last EDR Contact: 09/26/2017
Next Scheduled EDR Contact: 01/08/2018
Data Release Frequency: Annually

US MINES: Mines Master Index File
Contains all mine identification numbers issued for mines active or opened since 1971. The data also includes violation information.

Date of Government Version: 02/03/2025
Date Data Arrived at EDR: 02/18/2025
Date Made Active in Reports: 03/20/2025
Number of Days to Update: 30

Source: Department of Labor, Mine Safety and Health Administration
Telephone: 303-231-5959
Last EDR Contact: 02/18/2025
Next Scheduled EDR Contact: 06/02/2025
Data Release Frequency: Semi-Annually

MINES VIOLATIONS: MSHA Violation Assessment Data
Mines violation and assessment information. Department of Labor, Mine Safety & Health Administration.

Date of Government Version: 02/19/2025
Date Data Arrived at EDR: 02/21/2025
Date Made Active in Reports: 03/20/2025
Number of Days to Update: 27

Source: DOL, Mine Safety & Health Admi
Telephone: 202-693-9424
Last EDR Contact: 04/02/2025
Next Scheduled EDR Contact: 06/02/2025
Data Release Frequency: Quarterly

US MINES 2: Ferrous and Nonferrous Metal Mines Database Listing
This map layer includes ferrous (ferrous metal mines are facilities that extract ferrous metals, such as iron ore or molybdenum) and nonferrous (Nonferrous metal mines are facilities that extract nonferrous metals, such as gold, silver, copper, zinc, and lead) metal mines in the United States.

Date of Government Version: 05/02/2024
Date Data Arrived at EDR: 08/20/2024
Date Made Active in Reports: 10/09/2024
Number of Days to Update: 50

Source: USGS
Telephone: 703-648-7709
Last EDR Contact: 02/20/2025
Next Scheduled EDR Contact: 06/02/2025
Data Release Frequency: Varies

US MINES 3: Active Mines & Mineral Plants Database Listing
Active Mines and Mineral Processing Plant operations for commodities monitored by the Minerals Information Team of the USGS.

Date of Government Version: 04/14/2011
Date Data Arrived at EDR: 06/08/2011
Date Made Active in Reports: 09/13/2011
Number of Days to Update: 97

Source: USGS
Telephone: 703-648-7709
Last EDR Contact: 02/20/2025
Next Scheduled EDR Contact: 06/02/2025
Data Release Frequency: Varies

MINES MRDS: Mineral Resources Data System
Mineral Resources Data System

Date of Government Version: 06/04/2024
Date Data Arrived at EDR: 11/22/2024
Date Made Active in Reports: 02/18/2025
Number of Days to Update: 88

Source: USGS
Telephone: 703-648-6533
Last EDR Contact: 02/20/2025
Next Scheduled EDR Contact: 06/02/2025
Data Release Frequency: Varies

GOVERNMENT RECORDS SEARCHED / DATA CURRENCY TRACKING

ABANDONED MINES: Abandoned Mines

An inventory of land and water impacted by past mining (primarily coal mining) is maintained by OSMRE to provide information needed to implement the Surface Mining Control and Reclamation Act of 1977 (SMCRA). The inventory contains information on the location, type, and extent of AML impacts, as well as, information on the cost associated with the reclamation of those problems. The inventory is based upon field surveys by State, Tribal, and OSMRE program officials. It is dynamic to the extent that it is modified as new problems are identified and existing problems are reclaimed.

Date of Government Version: 12/10/2024
Date Data Arrived at EDR: 12/11/2024
Date Made Active in Reports: 02/18/2025
Number of Days to Update: 69

Source: Department of Interior
Telephone: 202-208-2609
Last EDR Contact: 03/12/2025
Next Scheduled EDR Contact: 06/16/2025
Data Release Frequency: Quarterly

FINDS: Facility Index System/Facility Registry System

Facility Index System. FINDS contains both facility information and 'pointers' to other sources that contain more detail. EDR includes the following FINDS databases in this report: PCS (Permit Compliance System), AIRS (Aerometric Information Retrieval System), DOCKET (Enforcement Docket used to manage and track information on civil judicial enforcement cases for all environmental statutes), FURS (Federal Underground Injection Control), C-DOCKET (Criminal Docket System used to track criminal enforcement actions for all environmental statutes), FFIS (Federal Facilities Information System), STATE (State Environmental Laws and Statutes), and PADS (PCB Activity Data System).

Date of Government Version: 11/11/2024
Date Data Arrived at EDR: 11/20/2024
Date Made Active in Reports: 02/18/2025
Number of Days to Update: 90

Source: EPA
Telephone: (415) 947-8000
Last EDR Contact: 02/25/2025
Next Scheduled EDR Contact: 06/09/2025
Data Release Frequency: Quarterly

UXO: Unexploded Ordnance Sites

A listing of unexploded ordnance site locations

Date of Government Version: 09/06/2023
Date Data Arrived at EDR: 09/13/2023
Date Made Active in Reports: 12/11/2023
Number of Days to Update: 89

Source: Department of Defense
Telephone: 703-704-1564
Last EDR Contact: 04/03/2025
Next Scheduled EDR Contact: 07/21/2025
Data Release Frequency: Varies

DOCKET HWC: Hazardous Waste Compliance Docket Listing

A complete list of the Federal Agency Hazardous Waste Compliance Docket Facilities.

Date of Government Version: 05/06/2021
Date Data Arrived at EDR: 05/21/2021
Date Made Active in Reports: 08/11/2021
Number of Days to Update: 82

Source: Environmental Protection Agency
Telephone: 202-564-0527
Last EDR Contact: 02/12/2025
Next Scheduled EDR Contact: 06/02/2025
Data Release Frequency: Varies

ECHO: Enforcement & Compliance History Information

ECHO provides integrated compliance and enforcement information for about 800,000 regulated facilities nationwide.

Date of Government Version: 12/21/2024
Date Data Arrived at EDR: 12/27/2024
Date Made Active in Reports: 01/10/2025
Number of Days to Update: 14

Source: Environmental Protection Agency
Telephone: 202-564-2280
Last EDR Contact: 03/27/2025
Next Scheduled EDR Contact: 07/14/2025
Data Release Frequency: Quarterly

FUELS PROGRAM: EPA Fuels Program Registered Listing

This listing includes facilities that are registered under the Part 80 (Code of Federal Regulations) EPA Fuels Programs. All companies now are required to submit new and updated registrations.

Date of Government Version: 11/08/2024
Date Data Arrived at EDR: 11/08/2024
Date Made Active in Reports: 01/14/2025
Number of Days to Update: 67

Source: EPA
Telephone: 800-385-6164
Last EDR Contact: 02/13/2025
Next Scheduled EDR Contact: 05/26/2025
Data Release Frequency: Quarterly

PFAS NPL: Superfund Sites with PFAS Detections Information

EPA's Office of Land and Emergency Management and EPA Regional Offices maintain data describing what is known about site investigations, contamination, and remedial actions under the Comprehensive Environmental Response, Compensation, and Liability Act (CERCLA) where PFAS is present in the environment.

Date of Government Version: 12/30/2024
Date Data Arrived at EDR: 01/02/2025
Date Made Active in Reports: 01/10/2025
Number of Days to Update: 8

Source: Environmental Protection Agency
Telephone: 703-603-8895
Last EDR Contact: 04/02/2025
Next Scheduled EDR Contact: 07/14/2025
Data Release Frequency: Varies

PFAS FEDERAL SITES: Federal Sites PFAS Information

Several federal entities, such as the federal Superfund program, Department of Defense, National Aeronautics and Space Administration, Department of Transportation, and Department of Energy provided information for sites with known or suspected detections at federal facilities.

Date of Government Version: 12/30/2024
Date Data Arrived at EDR: 01/02/2025
Date Made Active in Reports: 01/10/2025
Number of Days to Update: 8

Source: Environmental Protection Agency
Telephone: 202-272-0167
Last EDR Contact: 04/02/2025
Next Scheduled EDR Contact: 07/14/2025
Data Release Frequency: Varies

PFAS TRIS: List of PFAS Added to the TRI

Section 7321 of the National Defense Authorization Act for Fiscal Year 2020 (NDAA) immediately added certain per- and polyfluoroalkyl substances (PFAS) to the list of chemicals covered by the Toxics Release Inventory (TRI) under Section 313 of the Emergency Planning and Community Right-to-Know Act (EPCRA) and provided a framework for additional PFAS to be added to TRI on an annual basis.

Date of Government Version: 12/30/2024
Date Data Arrived at EDR: 01/02/2025
Date Made Active in Reports: 01/10/2025
Number of Days to Update: 8

Source: Environmental Protection Agency
Telephone: 202-566-0250
Last EDR Contact: 04/02/2025
Next Scheduled EDR Contact: 07/14/2025
Data Release Frequency: Varies

PFAS TSCA: PFAS Manufacture and Imports Information

EPA issued the Chemical Data Reporting (CDR) Rule under the Toxic Substances Control Act (TSCA) and requires chemical manufacturers and facilities that manufacture or import chemical substances to report data to EPA. EPA publishes non-confidential business information (non-CBI) and includes descriptive information about each site, corporate parent, production volume, other manufacturing information, and processing and use information.

Date of Government Version: 12/30/2024
Date Data Arrived at EDR: 01/02/2025
Date Made Active in Reports: 01/10/2025
Number of Days to Update: 8

Source: Environmental Protection Agency
Telephone: 202-272-0167
Last EDR Contact: 04/02/2025
Next Scheduled EDR Contact: 07/14/2025
Data Release Frequency: Varies

PFAS RCRA MANIFEST: PFAS Transfers Identified In the RCRA Database Listing

To work around the lack of PFAS waste codes in the RCRA database, EPA developed the PFAS Transfers dataset by mining e-Manifest records containing at least one of these common PFAS keywords: PFAS, PFOA, PFOS, PERFL, AFFF, GENX, GEN-X (plus the VT waste codes). These keywords were searched for in the following text fields: Manifest handling instructions (MANIFEST_HANDLING_INSTR), Non-hazardous waste description (NON_HAZ_WASTE_DESCRIPTION), DOT printed information (DOT_PRINTED_INFORMATION), Waste line handling instructions (WASTE_LINE_HANDLING_INSTR), Waste residue comments (WASTE_RESIDUE_COMMENTS).

Date of Government Version: 12/30/2024
Date Data Arrived at EDR: 01/02/2025
Date Made Active in Reports: 01/10/2025
Number of Days to Update: 8

Source: Environmental Protection Agency
Telephone: 202-272-0167
Last EDR Contact: 04/02/2025
Next Scheduled EDR Contact: 07/14/2025
Data Release Frequency: Varies

PFAS ATSDR: PFAS Contamination Site Location Listing

PFAS contamination site locations from the Department of Health & Human Services, Center for Disease Control & Prevention. ATSDR is involved at a number of PFAS-related sites, either directly or through assisting state and federal partners. As of now, most sites are related to drinking water contamination connected with PFAS production facilities or fire training areas where aqueous film-forming firefighting foam (AFFF) was regularly used.

Date of Government Version: 06/24/2020
Date Data Arrived at EDR: 03/17/2021
Date Made Active in Reports: 11/08/2022
Number of Days to Update: 601

Source: Department of Health & Human Services
Telephone: 202-741-5770
Last EDR Contact: 04/17/2025
Next Scheduled EDR Contact: 08/04/2025
Data Release Frequency: Varies

PFAS WQP: Ambient Environmental Sampling for PFAS

The Water Quality Portal (WQP) is a part of a modernized repository storing ambient sampling data for all environmental media and tissue samples. A wide range of federal, state, tribal and local governments, academic and non-governmental organizations and individuals submit project details and sampling results to this public repository. The information is commonly used for research and assessments of environmental quality.

Date of Government Version: 12/13/2024
Date Data Arrived at EDR: 01/02/2025
Date Made Active in Reports: 01/10/2025
Number of Days to Update: 8

Source: Environmental Protection Agency
Telephone: 202-272-0167
Last EDR Contact: 04/02/2025
Next Scheduled EDR Contact: 07/14/2025
Data Release Frequency: Varies

PFAS NPDES: Clean Water Act Discharge Monitoring Information

Any discharger of pollutants to waters of the United States from a point source must have a National Pollutant Discharge Elimination System (NPDES) permit. The process for obtaining limits involves the regulated entity (permittee) disclosing releases in a NPDES permit application and the permitting authority (typically the state but sometimes EPA) deciding whether to require monitoring or monitoring with limits. Caveats and Limitations: Less than half of states have required PFAS monitoring for at least one of their permittees and fewer states have established PFAS effluent limits for permittees. New rulemakings have been initiated that may increase the number of facilities monitoring for PFAS in the future.

Date of Government Version: 12/30/2024
Date Data Arrived at EDR: 01/02/2025
Date Made Active in Reports: 01/14/2025
Number of Days to Update: 12

Source: Environmental Protection Agency
Telephone: 202-272-0167
Last EDR Contact: 04/02/2025
Next Scheduled EDR Contact: 07/14/2025
Data Release Frequency: Varies

PFAS PROJECT: NORTHEASTERN UNIVERSITY PFAS PROJECT

The PFAS Contamination Site Tracker records qualitative and quantitative data from each site in a chart, specifically examining discovery, contamination levels, government response, litigation, health impacts, media coverage, and community characteristics. All data presented in the chart were extracted from government websites, such as state health departments or the Environmental Protection Agency, and news articles.

Date of Government Version: 05/19/2023
Date Data Arrived at EDR: 04/05/2024
Date Made Active in Reports: 06/06/2024
Number of Days to Update: 62

Source: Social Science Environmental Health Research Institute
Telephone: N/A
Last EDR Contact: 03/06/2025
Next Scheduled EDR Contact: 06/16/2025
Data Release Frequency: Varies

PFAS ECHO: Facilities in Industries that May Be Handling PFAS Listing

Regulators and the public have expressed interest in knowing which regulated entities may be using PFAS. EPA has developed a dataset from various sources that show which industries may be handling PFAS. Approximately 120,000 facilities subject to federal environmental programs have operated or currently operate in industry sectors with processes that may involve handling and/or release of PFAS.

Date of Government Version: 12/30/2024
Date Data Arrived at EDR: 01/02/2025
Date Made Active in Reports: 01/10/2025
Number of Days to Update: 8

Source: Environmental Protection Agency
Telephone: 202-272-0167
Last EDR Contact: 04/02/2025
Next Scheduled EDR Contact: 07/14/2025
Data Release Frequency: Varies

PFAS ECHO FIRE TRAIN: Facilities in Industries that May Be Handling PFAS Listing

A list of fire training sites was added to the Industry Sectors dataset using a keyword search on the permitted facilitys name to identify sites where fire-fighting foam may have been used in training exercises. Additionally, you may view an example spreadsheet of the subset of fire training facility data, as well as the keywords used in selecting or deselecting a facility for the subset. as well as the keywords used in selecting or deselecting a facility for the subset. These keywords were tested to maximize accuracy in selecting facilities that may use fire-fighting foam in training exercises, however, due to the lack of a required reporting field in the data systems for designating fire training sites, this methodology may not identify all fire training sites or may potentially misidentify them.

Date of Government Version: 12/30/2024
Date Data Arrived at EDR: 01/02/2025
Date Made Active in Reports: 01/10/2025
Number of Days to Update: 8

Source: Environmental Protection Agency
Telephone: 202-272-0167
Last EDR Contact: 04/02/2025
Next Scheduled EDR Contact: 07/14/2025
Data Release Frequency: Varies

PFAS PT 139 AIRPORT: All Certified Part 139 Airports PFAS Information Listing

Since July 1, 2006, all certified part 139 airports are required to have fire-fighting foam onsite that meet military specifications (MIL-F-24385) (14 CFR 139.317). To date, these military specification fire-fighting foams are fluorinated and have been historically used for training and extinguishing. The 2018 FAA Reauthorization Act has a provision stating that no later than October 2021, FAA shall not require the use of fluorinated AFFF. This provision does not prohibit the use of fluorinated AFFF at Part 139 civilian airports; it only prohibits FAA from mandating its use. The Federal Aviation Administration?s document AC 150/5210-6D - Aircraft Fire Extinguishing Agents provides guidance on Aircraft Fire Extinguishing Agents, which includes Aqueous Film Forming Foam (AFFF).

Date of Government Version: 12/30/2024
Date Data Arrived at EDR: 01/02/2025
Date Made Active in Reports: 01/10/2025
Number of Days to Update: 8

Source: Environmental Protection Agency
Telephone: 202-272-0167
Last EDR Contact: 04/02/2025
Next Scheduled EDR Contact: 07/14/2025
Data Release Frequency: Varies

AQUEOUS FOAM NRC: Aqueous Foam Related Incidents Listing

The National Response Center (NRC) serves as an emergency call center that fields initial reports for pollution and railroad incidents and forwards that information to appropriate federal/state agencies for response. The spreadsheets posted to the NRC website contain initial incident data that has not been validated or investigated by a federal/state response agency. Response center calls from 1990 to the most recent complete calendar year where there was indication of Aqueous Film Forming Foam (AFFF) usage are included in this dataset. NRC calls may reference AFFF usage in the ?Material Involved? or ?Incident Description? fields.

Date of Government Version: 12/30/2024
Date Data Arrived at EDR: 01/02/2025
Date Made Active in Reports: 01/10/2025
Number of Days to Update: 8

Source: Environmental Protection Agency
Telephone: 202-267-2675
Last EDR Contact: 04/02/2025
Next Scheduled EDR Contact: 07/14/2025
Data Release Frequency: Varies

PCS: Permit Compliance System

PCS is a computerized management information system that contains data on National Pollutant Discharge Elimination System (NPDES) permit holding facilities. PCS tracks the permit, compliance, and enforcement status of NPDES facilities.

Date of Government Version: 12/16/2016
Date Data Arrived at EDR: 01/06/2017
Date Made Active in Reports: 03/10/2017
Number of Days to Update: 63

Source: EPA, Office of Water
Telephone: 202-564-2496
Last EDR Contact: 03/27/2025
Next Scheduled EDR Contact: 07/14/2025
Data Release Frequency: No Update Planned

PCS ENF: Enforcement data
No description is available for this data

Date of Government Version: 12/31/2014
Date Data Arrived at EDR: 02/05/2015
Date Made Active in Reports: 03/06/2015
Number of Days to Update: 29
Source: EPA
Telephone: 202-564-2497
Last EDR Contact: 03/27/2025
Next Scheduled EDR Contact: 07/14/2025
Data Release Frequency: Varies

BIOSOLIDS: ICIS-NPDES Biosolids Facility Data
The data reflects compliance information about facilities in the biosolids program.

Date of Government Version: 01/12/2025
Date Data Arrived at EDR: 01/14/2025
Date Made Active in Reports: 03/20/2025
Number of Days to Update: 65
Source: Environmental Protection Agency
Telephone: 202-564-4700
Last EDR Contact: 04/15/2025
Next Scheduled EDR Contact: 07/28/2025
Data Release Frequency: Varies

UST FINDER RELEASE: UST Finder Releases Database
US EPA's UST Finder data is a national composite of leaking underground storage tanks. This data contains information about, and locations of, leaking underground storage tanks. Data was collected from state sources and standardized into a national profile by EPA's Office of Underground Storage Tanks, Office of Research and Development, and the Association of State and Territorial Solid Waste Management Officials.

Date of Government Version: 06/08/2023
Date Data Arrived at EDR: 10/31/2023
Date Made Active in Reports: 01/18/2024
Number of Days to Update: 79
Source: Environmental Protecton Agency
Telephone: 202-564-0394
Last EDR Contact: 02/06/2025
Next Scheduled EDR Contact: 05/19/2025
Data Release Frequency: Semi-Annually

UST FINDER: UST Finder Database
EPA developed UST Finder, a web map application containing a comprehensive, state-sourced national map of underground storage tank (UST) and leaking UST (LUST) data. It provides the attributes and locations of active and closed USTs, UST facilities, and LUST sites from states and from Tribal lands and US territories . UST Finder contains information about proximity of UST facilities and LUST sites to: surface and groundwater public drinking water protection areas; estimated number of private domestic wells and number of people living nearby; and flooding and wildfires.

Date of Government Version: 06/08/2023
Date Data Arrived at EDR: 10/04/2023
Date Made Active in Reports: 01/18/2024
Number of Days to Update: 106
Source: Environmental Protection Agency
Telephone: 202-564-0394
Last EDR Contact: 02/06/2025
Next Scheduled EDR Contact: 05/19/2025
Data Release Frequency: Varies

E MANIFEST: Hazardous Waste Electronic Manifest System
EPA established a national system for tracking hazardous waste shipments electronically. This system, known as ?e-Manifest,? will modernize the nation?s cradle-to-grave hazardous waste tracking process while saving valuable time, resources, and dollars for industry and states.

Date of Government Version: 02/17/2025
Date Data Arrived at EDR: 02/19/2025
Date Made Active in Reports: 03/14/2025
Number of Days to Update: 23
Source: Environmental Protection Agency
Telephone: 833-501-6826
Last EDR Contact: 03/18/2025
Next Scheduled EDR Contact: 06/30/2025
Data Release Frequency: Varies

PFAS: PFAS Contamination Site Location Listing
A listing of PFAS sites included in the Envirostor and GeoTracker databases. Locations of potential sources of per - and polyfluoroalkyl substances (PFAS). This does not mean that PFAS has been produced, used, or discharged at these sites.

Date of Government Version: 12/02/2024
Date Data Arrived at EDR: 12/03/2024
Date Made Active in Reports: 02/24/2025
Number of Days to Update: 83

Source: State Water Resources Control Board
Telephone: 866-480-1028
Last EDR Contact: 03/04/2025
Next Scheduled EDR Contact: 06/16/2025
Data Release Frequency: Varies

AQUEOUS FOAM: Former Fire Training Facility Assessments Listing

Airports shown on this list are those believed to use Aqueous Film Forming Foam (AFFF), and certified by the Federal Aviation Administration (FAA) under Title 14, Code of Federal Regulations (CFR), Part 139 (14 CFR Part 139). This list was created by SWRCB using information available from the FAA. Location points shown are from the latitude and longitude listed on the FAA airport master record.

Date of Government Version: 12/02/2024
Date Data Arrived at EDR: 12/03/2024
Date Made Active in Reports: 02/24/2025
Number of Days to Update: 83

Source: State Water Resources Control Board
Telephone: 916-341-5455
Last EDR Contact: 03/04/2025
Next Scheduled EDR Contact: 06/16/2025
Data Release Frequency: Varies

CA BOND EXP. PLAN: Bond Expenditure Plan

Department of Health Services developed a site-specific expenditure plan as the basis for an appropriation of Hazardous Substance Cleanup Bond Act funds. It is not updated.

Date of Government Version: 01/01/1989
Date Data Arrived at EDR: 07/27/1994
Date Made Active in Reports: 08/02/1994
Number of Days to Update: 6

Source: Department of Health Services
Telephone: 916-255-2118
Last EDR Contact: 05/31/1994
Next Scheduled EDR Contact: N/A
Data Release Frequency: No Update Planned

CHROME PLATING: Chrome Plating Facilities Listing

This listing represents chrome plating facilities the California State Water Resources Control Board staff identified as possibly being a source of Per- and polyfluoroalkyl substance (PFAS) contamination. Sites and locations were identified by staff with the Division of Water Quality in the California State Water Board. Data was collected from the CA Air Resources Board 2013 and 2018 - Cr VI emission survey, CA Emission Inventory, CA HAZ Waste discharge database and by reviewing storm water permits. Former chrome plating sites are also included that are open site investigation or remediation cases with the Regional Water Quality Control Boards and the Department of Toxic Substances Control.

Date of Government Version: 12/02/2024
Date Data Arrived at EDR: 12/03/2024
Date Made Active in Reports: 02/24/2025
Number of Days to Update: 83

Source: State Water Resources Control Board
Telephone: 916-341-5455
Last EDR Contact: 03/04/2025
Next Scheduled EDR Contact: 06/16/2025
Data Release Frequency: Varies

CORTESE: "Cortese" Hazardous Waste & Substances Sites List

The sites for the list are designated by the State Water Resource Control Board (LUST), the Integrated Waste Board (SWF/LS), and the Department of Toxic Substances Control (Cal-Sites).

Date of Government Version: 12/11/2024
Date Data Arrived at EDR: 12/11/2024
Date Made Active in Reports: 03/04/2025
Number of Days to Update: 83

Source: CAL EPA/Office of Emergency Information
Telephone: 916-323-3400
Last EDR Contact: 03/18/2025
Next Scheduled EDR Contact: 06/30/2025
Data Release Frequency: Quarterly

CUPA LIV-PLE: CUPA Facility Listing

list of facilities associated with the various CUPA programs in Livermore-Pleasanton

Date of Government Version: 09/19/2024
Date Data Arrived at EDR: 11/05/2024
Date Made Active in Reports: 01/31/2025
Number of Days to Update: 87

Source: Livermore-Pleasanton Fire Department
Telephone: 925-454-2361
Last EDR Contact: 02/06/2025
Next Scheduled EDR Contact: 05/19/2025
Data Release Frequency: Varies

DRYCLEAN MOJAVE: Mojave Desert Air Quality Management District Drycleaner Facility Listing
A listing of drycleaner facility locations, for the Mojave Desert Air Quality Management District.

Date of Government Version: 08/21/2024
Date Data Arrived at EDR: 08/22/2024
Date Made Active in Reports: 11/05/2024
Number of Days to Update: 75

Source: Mojave Desert Air Quality Management District
Telephone: 760-245-1661
Last EDR Contact: 08/21/2024
Next Scheduled EDR Contact: 09/11/2023
Data Release Frequency: Varies

DRYCLEAN N SIERRA: Northern Sierra Air Quality Management District Drycleaner Facility Listing
A listing of drycleaner facility locations, for the Northern Sierra Air Quality Management District,

Date of Government Version: 08/22/2024
Date Data Arrived at EDR: 08/22/2024
Date Made Active in Reports: 11/05/2024
Number of Days to Update: 75

Source: Northern Sierra Air Quality Management District
Telephone: 530-274-9350
Last EDR Contact: 08/21/2024
Next Scheduled EDR Contact: 09/11/2023
Data Release Frequency: Varies

DRYCLEAN MONTERY BAY: Monterey Bay Air Quality Management District Drycleaner Facility Listing
A listing of drycleaner facility locations, for the Monterey Bay Air Quality Management District.

Date of Government Version: 09/09/2024
Date Data Arrived at EDR: 09/11/2024
Date Made Active in Reports: 11/26/2024
Number of Days to Update: 76

Source: Monterey Bay Air Quality Management District
Telephone: 831-647-9411
Last EDR Contact: 08/21/2024
Next Scheduled EDR Contact: 09/11/2023
Data Release Frequency: Varies

DRYCLEAN AMADOR: Amador Air District Drycleaner Facility Listing
A listing of drycleaner facility locations, for the Amador Air Quality Management District

Date of Government Version: 04/26/2023
Date Data Arrived at EDR: 04/27/2023
Date Made Active in Reports: 07/13/2023
Number of Days to Update: 77

Source: Amador Air Quality Management District
Telephone: 209-257-0112
Last EDR Contact: 08/21/2024
Next Scheduled EDR Contact: 09/11/2023
Data Release Frequency: Varies

DRYCLEAN VENTURA: Drycleaner Facility Listing
A listing of drycleaner facility locations, for the Ventura County Air Pollution Control District.

Date of Government Version: 08/26/2024
Date Data Arrived at EDR: 08/28/2024
Date Made Active in Reports: 11/14/2024
Number of Days to Update: 78

Source: Ventura County Air Pollution Control District
Telephone: 805-645-1421
Last EDR Contact: 08/21/2024
Next Scheduled EDR Contact: 09/11/2023
Data Release Frequency: Varies

DRYCLEANERS: Cleaner Facilities
A list of drycleaner related facilities that have EPA ID numbers. These are facilities with certain SIC codes: power laundries, family and commercial; garment pressing and cleaner's agents; linen supply; coin-operated laundries and cleaning; drycleaning plants, except rugs; carpet and upholster cleaning; industrial launderers; laundry and garment services.

Date of Government Version: 02/20/2025
Date Data Arrived at EDR: 02/26/2025
Date Made Active in Reports: 03/28/2025
Number of Days to Update: 30

Source: Department of Toxic Substance Control
Telephone: 916-327-4498
Last EDR Contact: 02/19/2025
Next Scheduled EDR Contact: 06/09/2025
Data Release Frequency: Annually

DRYCLEAN EAST KERN: Eastern Kern Air Pollution Control District District Drycleaner Facility Listing
A listing of drycleaner facility locations, for the Eastern Kern Air Pollution Control District.

Date of Government Version: 08/21/2024
Date Data Arrived at EDR: 08/22/2024
Date Made Active in Reports: 11/05/2024
Number of Days to Update: 75

Source: Eastern Kern Air Pollution Control District
Telephone: 661-862-9684
Last EDR Contact: 08/21/2024
Next Scheduled EDR Contact: 09/11/2023
Data Release Frequency: Varies

DRYCLEAN SAN JOAQUIN: San Joaquin Valley Air Pollution Control District District Drycleaner Facility Listing
A listing of drycleaner facility locations, for the San Joaquin Valley Air Pollution Control District.

Date of Government Version: 08/22/2024
Date Data Arrived at EDR: 08/22/2024
Date Made Active in Reports: 11/05/2024
Number of Days to Update: 75

Source: San Joaquin Valley Air Pollution Control District
Telephone: 559-230-6001
Last EDR Contact: 08/21/2024
Next Scheduled EDR Contact: 09/11/2023
Data Release Frequency: Varies

DRYCLEAN GLENN: Glenn County Air Pollution Control District Drycleaner Facility Listing
A listing of drycleaner facility locations, for the Glenn County Air Pollution Control District.

Date of Government Version: 08/26/2024
Date Data Arrived at EDR: 08/28/2024
Date Made Active in Reports: 11/13/2024
Number of Days to Update: 77

Source: Glenn County Air Pollution Control District
Telephone: 530-934-6500
Last EDR Contact: 08/21/2024
Next Scheduled EDR Contact: 09/11/2023
Data Release Frequency: Varies

DRYCLEAN BUTTE: Butte County Air Quality Management DistrictDrycleaner Facility Listing
Butte County Air Quality Management DistrictDrycleaner Facility Listing.

Date of Government Version: 09/10/2024
Date Data Arrived at EDR: 09/11/2024
Date Made Active in Reports: 11/25/2024
Number of Days to Update: 75

Source: Butte County Air Quality Management District
Telephone: 530-332-9400
Last EDR Contact: 08/21/2024
Next Scheduled EDR Contact: 09/11/2023
Data Release Frequency: Varies

DRYCLEAN FEATHER RVR: Feather River Air Quality Management District Drycleaner Facility Listing
A listing of drycleaner facility locations, for the Feather River Air Quality Management District.

Date of Government Version: 03/08/2023
Date Data Arrived at EDR: 03/09/2023
Date Made Active in Reports: 06/05/2023
Number of Days to Update: 88

Source: Feather River Air Quality Management District
Telephone: 530-634-7659
Last EDR Contact: 08/21/2024
Next Scheduled EDR Contact: 09/11/2023
Data Release Frequency: Varies

DRYCLEAN AVAQMD: Antelope Valley Air Quality Management District Drycleaner Listing
A listing of dry cleaners in the Antelope Valley Air Quality Management District.

Date of Government Version: 05/29/2024
Date Data Arrived at EDR: 11/07/2024
Date Made Active in Reports: 11/22/2024
Number of Days to Update: 15

Source: Antelope Valley Air Quality Management District
Telephone: 661-723-8070
Last EDR Contact: 03/13/2025
Next Scheduled EDR Contact: 06/09/2025
Data Release Frequency: Varies

DRYCLEAN N SONOMA: Norther Sonoma County County Air Pollution Control District Drycleaner Facility Listing
A listing of drycleaner facility locations, for the Northern Sonoma County Air Pollution Control District.,

Date of Government Version: 08/23/2024
Date Data Arrived at EDR: 08/26/2024
Date Made Active in Reports: 11/05/2024
Number of Days to Update: 71

Source: Santa Barbara County Air Pollution Control District
Telephone: 707-433-5911
Last EDR Contact: 08/21/2024
Next Scheduled EDR Contact: 09/11/2023
Data Release Frequency: Varies

DRYCLEAN GRANT: Grant Recipients List

Assembly Bill 998 (AB 998) established the Non-Toxic Dry Cleaning Incentive Program to provide financial assistance to the dry cleaning industry to switch from systems using perchloroethylene (Perc), an identified toxic air contaminant and potential human carcinogen, to non-toxic and non-smog forming alternatives.

Date of Government Version: 12/31/2021
Date Data Arrived at EDR: 01/26/2024
Date Made Active in Reports: 04/16/2024
Number of Days to Update: 81

Source: California Air Resources Board
Telephone: 916-323-0006
Last EDR Contact: 01/23/2025
Next Scheduled EDR Contact: 05/05/2025
Data Release Frequency: Varies

DRYCLEAN YOLO-SOLANO: Yolo-Solano Air Quality Management District Drycleaner Facility Listing

A listing of drycleaner facility locations, for the Yolo-Solano Air Quality Management District.

Date of Government Version: 08/21/2024
Date Data Arrived at EDR: 08/26/2024
Date Made Active in Reports: 11/06/2024
Number of Days to Update: 72

Source: Yolo-Solano Air Quality Management District
Telephone: 530-757-3650
Last EDR Contact: 08/21/2024
Next Scheduled EDR Contact: 09/11/2023
Data Release Frequency: Varies

DRYCLEAN LAKE: Lake County Air Quality Management District Drycleaner Facility Listing

A listing of drycleaner facility locations, for the Lake County Air Quality Management District,

Date of Government Version: 02/15/2024
Date Data Arrived at EDR: 02/16/2024
Date Made Active in Reports: 05/02/2024
Number of Days to Update: 76

Source: Lake County Air Quality Management District
Telephone: 707-263-7000
Last EDR Contact: 08/21/2024
Next Scheduled EDR Contact: 09/11/2023
Data Release Frequency: Varies

DRYCLEAN SAN DIEGO: San Diego County Air Pollution Control District Drycleaner Facility Listing

A listing of drycleaner facility locations, for the San Diego County Air Pollution Control District.

Date of Government Version: 08/21/2024
Date Data Arrived at EDR: 08/28/2024
Date Made Active in Reports: 11/13/2024
Number of Days to Update: 77

Source: San Diego County Air Pollution Control District
Telephone: 858-586-2616
Last EDR Contact: 08/21/2024
Next Scheduled EDR Contact: 09/11/2023
Data Release Frequency: Varies

DRYCLEAN MENDOCINO: Mendocino County Air Quality Management District Drycleaner Facility Listing

A listing of drycleaner facility locations, for the Mendocino County Air Quality Management District.

Date of Government Version: 08/26/2024
Date Data Arrived at EDR: 09/03/2024
Date Made Active in Reports: 11/13/2024
Number of Days to Update: 71

Source: Mendocino County Air Quality Management District
Telephone: 707-463-4354
Last EDR Contact: 08/21/2024
Next Scheduled EDR Contact: 09/11/2023
Data Release Frequency: Varies

DRYCLEAN SACRAMENTO: Sacramento Metropolitan Air Quality Management DistrictDrycleaner Facility Listing

A listing of drycleaner facility locations, for the Sacramento Metropolitan Air Quality Management District.

Date of Government Version: 09/03/2024
Date Data Arrived at EDR: 09/05/2024
Date Made Active in Reports: 11/13/2024
Number of Days to Update: 69

Source: Sacramento Metropolitan Air Quality Management District
Telephone: 916-874-3958
Last EDR Contact: 08/21/2024
Next Scheduled EDR Contact: 09/11/2023
Data Release Frequency: Varies

DRYCLEAN IMPERIAL: Imperial County Air Pollution Control District Drycleaner Facility Listing

A listing of drycleaner facility locations, for the Imperial County Air Pollution Control District

Date of Government Version: 10/02/2024
Date Data Arrived at EDR: 10/03/2024
Date Made Active in Reports: 12/20/2024
Number of Days to Update: 78

Source: Imperial County Air Pollution Control District
Telephone: 442-265-1800
Last EDR Contact: 08/21/2024
Next Scheduled EDR Contact: 09/11/2023
Data Release Frequency: Varies

DRYCLEAN SAN LUIS OB: San Luis Obispo County Air Pollution Control District Drycleaner Facility Listing
A listing of drycleaner facility locations, for the San Luis Obispo County Air Pollution Control District.

Date of Government Version: 01/03/2024
Date Data Arrived at EDR: 01/04/2024
Date Made Active in Reports: 03/20/2024
Number of Days to Update: 76
Source: San Luis Obispo County Air Pollution Control District
Telephone: 805-781-5756
Last EDR Contact: 08/21/2024
Next Scheduled EDR Contact: 09/11/2023
Data Release Frequency: Varies

DRYCLEAN PLACER: Placer County Air Quality Management District Drycleaner Facility Listing
A listing of drycleaner facility locations, for the Placer County Air Quality Management District.

Date of Government Version: 05/15/2023
Date Data Arrived at EDR: 05/17/2023
Date Made Active in Reports: 08/14/2023
Number of Days to Update: 89
Source: Placer County Air Quality Management District
Telephone: 530-745-2335
Last EDR Contact: 08/21/2024
Next Scheduled EDR Contact: 09/11/2023
Data Release Frequency: Varies

DRYCLEAN BAY AREA: Bay Area Air Quality Management District Drycleaner Facility Listing
Bay Area Air Quality Management District Drycleaner Facility Listing.

Date of Government Version: 02/20/2019
Date Data Arrived at EDR: 05/30/2019
Date Made Active in Reports: 05/01/2023
Number of Days to Update: 1432
Source: Bay Area Air Quality Management District
Telephone: 415-516-1916
Last EDR Contact: 08/21/2024
Next Scheduled EDR Contact: 09/11/2023
Data Release Frequency: Varies

DRYCLEAN CALAVERAS: Calaveras County Environmental Management Agency Drycleaner Facility Listing
A listing of drycleaner facility locations, for the Calaveras County Environmental Management Agency.

Date of Government Version: 06/17/2019
Date Data Arrived at EDR: 06/19/2019
Date Made Active in Reports: 05/01/2023
Number of Days to Update: 1412
Source: Calaveras County Environmental Management Agency
Telephone: 209-754-6399
Last EDR Contact: 08/21/2024
Next Scheduled EDR Contact: 09/16/2019
Data Release Frequency: Varies

DRYCLEAN N COAST: North Coast Unified Air Quality Management District Drycleaner Facility Listing
A listing of drycleaner facility locations, for the North Coast Unified Air Quality Management District.

Date of Government Version: 11/30/2016
Date Data Arrived at EDR: 04/19/2019
Date Made Active in Reports: 05/01/2023
Number of Days to Update: 1473
Source: North Coast Unified Air Quality Management District
Telephone: 707-443-3093
Last EDR Contact: 08/21/2024
Next Scheduled EDR Contact: 09/11/2023
Data Release Frequency: Varies

DRYCLEAN SANTA BARB: Santa Barbara County Air Pollution Control District Drycleaner Facility Listing
A listing of drycleaner facility locations, for the Santa Barbara County Air Pollution Control District.

Date of Government Version: 02/19/2019
Date Data Arrived at EDR: 04/17/2019
Date Made Active in Reports: 05/01/2023
Number of Days to Update: 1475
Source: Santa Barbara County Air Pollution Control District
Telephone: 805-961-8867
Last EDR Contact: 08/21/2024
Next Scheduled EDR Contact: 09/11/2023
Data Release Frequency: Varies

DRYCLEAN TEHAMA: Tehama County Air Pollution Control District Drycleaner Facility Listing
A listing of drycleaner facility locations, for the Tehama County Air Pollution Control District.

Date of Government Version: 04/24/2019
Date Data Arrived at EDR: 04/24/2019
Date Made Active in Reports: 05/01/2023
Number of Days to Update: 1468
Source: Tehama County Air Pollution Control District
Telephone: 530-527-3717
Last EDR Contact: 08/21/2024
Next Scheduled EDR Contact: 09/11/2023
Data Release Frequency: Varies

DRYCLEAN SOUTH COAST: South Coast Air Quality Management District Drycleaner Listing
A listing of dry cleaners in the South Coast Air Quality Management District

Date of Government Version: 11/14/2024
Date Data Arrived at EDR: 11/15/2024
Date Made Active in Reports: 02/05/2025
Number of Days to Update: 82

Source: South Coast Air Quality Management District
Telephone: 909-396-3211
Last EDR Contact: 02/12/2025
Next Scheduled EDR Contact: 06/02/2025
Data Release Frequency: Varies

DRYCLEAN SHASTA: Shasta County Air Quality Management District District Drycleaner Facility Listing
A listing of drycleaner facility locations, for the Shasta County Air Quality Management District.

Date of Government Version: 08/29/2024
Date Data Arrived at EDR: 09/05/2024
Date Made Active in Reports: 11/13/2024
Number of Days to Update: 69

Source: Shasta County Air Quality Management District
Telephone: 530-225-5674
Last EDR Contact: 08/21/2024
Next Scheduled EDR Contact: 09/11/2023
Data Release Frequency: Varies

EMI: Emissions Inventory Data
Toxics and criteria pollutant emissions data collected by the ARB and local air pollution agencies.

Date of Government Version: 12/31/2022
Date Data Arrived at EDR: 06/11/2024
Date Made Active in Reports: 09/03/2024
Number of Days to Update: 84

Source: California Air Resources Board
Telephone: 916-322-2990
Last EDR Contact: 03/11/2025
Next Scheduled EDR Contact: 06/23/2025
Data Release Frequency: Varies

ENF: Enforcement Action Listing
A listing of Water Board Enforcement Actions. Formal is everything except Oral/Verbal Communication, Notice of Violation, Expedited Payment Letter, and Staff Enforcement Letter.

Date of Government Version: 01/13/2025
Date Data Arrived at EDR: 01/14/2025
Date Made Active in Reports: 03/28/2025
Number of Days to Update: 73

Source: State Water Resoruces Control Board
Telephone: 916-445-9379
Last EDR Contact: 04/15/2025
Next Scheduled EDR Contact: 07/28/2025
Data Release Frequency: Varies

FIN ASSURANCE 1: Financial Assurance Information Listing
Financial Assurance information

Date of Government Version: 01/09/2025
Date Data Arrived at EDR: 01/14/2025
Date Made Active in Reports: 03/28/2025
Number of Days to Update: 73

Source: Department of Toxic Substances Control
Telephone: 916-255-3628
Last EDR Contact: 04/09/2025
Next Scheduled EDR Contact: 07/28/2025
Data Release Frequency: Varies

FIN ASSURANCE 2: Financial Assurance Information Listing
A listing of financial assurance information for solid waste facilities. Financial assurance is intended to ensure that resources are available to pay for the cost of closure, post-closure care, and corrective measures if the owner or operator of a regulated facility is unable or unwilling to pay.

Date of Government Version: 11/06/2024
Date Data Arrived at EDR: 11/08/2024
Date Made Active in Reports: 01/31/2025
Number of Days to Update: 84

Source: California Integrated Waste Management Board
Telephone: 916-341-6066
Last EDR Contact: 01/30/2025
Next Scheduled EDR Contact: 05/19/2025
Data Release Frequency: Varies

ICE: Inspection, Compliance and Enforcement
Contains data pertaining to the Permitted Facilities with Inspections / Enforcements sites tracked in Envirostor.

Date of Government Version: 11/08/2024
Date Data Arrived at EDR: 11/08/2024
Date Made Active in Reports: 02/03/2025
Number of Days to Update: 87

Source: Department of Toxic Subsances Control
Telephone: 877-786-9427
Last EDR Contact: 02/11/2025
Next Scheduled EDR Contact: 05/26/2025
Data Release Frequency: Quarterly

HIST CORTESE: Hazardous Waste & Substance Site List

The sites for the list are designated by the State Water Resource Control Board [LUST], the Integrated Waste Board [SWF/LS], and the Department of Toxic Substances Control [CALSITES]. This listing is no longer updated by the state agency.

Date of Government Version: 04/01/2001
Date Data Arrived at EDR: 01/22/2009
Date Made Active in Reports: 04/08/2009
Number of Days to Update: 76

Source: Department of Toxic Substances Control
Telephone: 916-323-3400
Last EDR Contact: 01/22/2009
Next Scheduled EDR Contact: N/A
Data Release Frequency: No Update Planned

HWP: EnviroStor Permitted Facilities Listing

Detailed information on permitted hazardous waste facilities and corrective action ("cleanups") tracked in EnviroStor.

Date of Government Version: 11/08/2024
Date Data Arrived at EDR: 11/08/2024
Date Made Active in Reports: 02/03/2025
Number of Days to Update: 87

Source: Department of Toxic Substances Control
Telephone: 916-323-3400
Last EDR Contact: 02/11/2025
Next Scheduled EDR Contact: 05/26/2025
Data Release Frequency: Quarterly

HWT: Registered Hazardous Waste Transporter Database

A listing of hazardous waste transporters. In California, unless specifically exempted, it is unlawful for any person to transport hazardous wastes unless the person holds a valid registration issued by DTSC. A hazardous waste transporter registration is valid for one year and is assigned a unique registration number.

Date of Government Version: 12/27/2024
Date Data Arrived at EDR: 12/27/2024
Date Made Active in Reports: 03/13/2025
Number of Days to Update: 76

Source: Department of Toxic Substances Control
Telephone: 916-440-7145
Last EDR Contact: 04/01/2025
Next Scheduled EDR Contact: 07/14/2025
Data Release Frequency: Quarterly

HWTS: Hazardous Waste Tracking System

DTSC maintains the Hazardous Waste Tracking System that stores ID number information since the early 1980s and manifest data since 1993. The system collects both manifest copies from the generator and destination facility.

Date of Government Version: 07/19/2024
Date Data Arrived at EDR: 07/30/2024
Date Made Active in Reports: 08/28/2024
Number of Days to Update: 29

Source: Department of Toxic Substances Control
Telephone: 916-324-2444
Last EDR Contact: 03/31/2025
Next Scheduled EDR Contact: 07/14/2025
Data Release Frequency: Varies

HAZNET: Facility and Manifest Data

Facility and Manifest Data. The data is extracted from the copies of hazardous waste manifests received each year by the DTSC. The annual volume of manifests is typically 700,000 - 1,000,000 annually, representing approximately 350,000 - 500,000 shipments. Data are from the manifests submitted without correction, and therefore many contain some invalid values for data elements such as generator ID, TSD ID, waste category, and disposal method. This database begins with calendar year 1993.

Date of Government Version: 12/31/2024
Date Data Arrived at EDR: 01/03/2025
Date Made Active in Reports: 03/19/2025
Number of Days to Update: 75

Source: California Environmental Protection Agency
Telephone: 916-255-1136
Last EDR Contact: 04/01/2025
Next Scheduled EDR Contact: 07/14/2025
Data Release Frequency: Annually

MINES: Mines Site Location Listing
A listing of mine site locations from the Office of Mine Reclamation.

Date of Government Version: 12/02/2024
Date Data Arrived at EDR: 12/03/2024
Date Made Active in Reports: 02/24/2025
Number of Days to Update: 83
Source: Department of Conservation
Telephone: 916-322-1080
Last EDR Contact: 03/04/2025
Next Scheduled EDR Contact: 06/16/2025
Data Release Frequency: Quarterly

MWMP: Medical Waste Management Program Listing
The Medical Waste Management Program (MWMP) ensures the proper handling and disposal of medical waste by permitting and inspecting medical waste Offsite Treatment Facilities (PDF) and Transfer Stations (PDF) throughout the state. MWMP also oversees all Medical Waste Transporters.

Date of Government Version: 10/07/2024
Date Data Arrived at EDR: 11/20/2024
Date Made Active in Reports: 02/13/2025
Number of Days to Update: 85
Source: Department of Public Health
Telephone: 916-558-1784
Last EDR Contact: 02/25/2025
Next Scheduled EDR Contact: 06/09/2025
Data Release Frequency: Varies

NPDES: NPDES Permits Listing
A listing of NPDES permits, including stormwater.

Date of Government Version: 11/04/2024
Date Data Arrived at EDR: 11/05/2024
Date Made Active in Reports: 01/31/2025
Number of Days to Update: 87
Source: State Water Resources Control Board
Telephone: 916-445-9379
Last EDR Contact: 02/04/2025
Next Scheduled EDR Contact: 05/19/2025
Data Release Frequency: Quarterly

PEST LIC: Pesticide Regulation Licenses Listing
A listing of licenses and certificates issued by the Department of Pesticide Regulation. The DPR issues licenses and/or certificates to: Persons and businesses that apply or sell pesticides; Pest control dealers and brokers; Persons who advise on agricultural pesticide applications.

Date of Government Version: 11/20/2024
Date Data Arrived at EDR: 11/20/2024
Date Made Active in Reports: 02/13/2025
Number of Days to Update: 85
Source: Department of Pesticide Regulation
Telephone: 916-445-4038
Last EDR Contact: 02/25/2025
Next Scheduled EDR Contact: 06/09/2025
Data Release Frequency: Quarterly

PROC: Certified Processors Database
A listing of certified processors.

Date of Government Version: 12/02/2024
Date Data Arrived at EDR: 12/03/2024
Date Made Active in Reports: 02/24/2025
Number of Days to Update: 83
Source: Department of Conservation
Telephone: 916-323-3836
Last EDR Contact: 03/04/2025
Next Scheduled EDR Contact: 06/16/2025
Data Release Frequency: Quarterly

NOTIFY 65: Proposition 65 Records
Listings of all Proposition 65 incidents reported to counties by the State Water Resources Control Board and the Regional Water Quality Control Board. This database is no longer updated by the reporting agency.

Date of Government Version: 09/05/2024
Date Data Arrived at EDR: 09/06/2024
Date Made Active in Reports: 11/13/2024
Number of Days to Update: 68
Source: State Water Resources Control Board
Telephone: 916-445-3846
Last EDR Contact: 03/05/2025
Next Scheduled EDR Contact: 06/23/2025
Data Release Frequency: No Update Planned

SAN JOSE HAZMAT: Hazardous Material Facilities
Hazardous material facilities, including underground storage tank sites.

Date of Government Version: 11/03/2020
Date Data Arrived at EDR: 11/05/2020
Date Made Active in Reports: 01/26/2021
Number of Days to Update: 82
Source: City of San Jose Fire Department
Telephone: 408-535-7694
Last EDR Contact: 01/22/2025
Next Scheduled EDR Contact: 05/12/2025
Data Release Frequency: Annually

UIC: UIC Listing
A listing of wells identified as underground injection wells, in the California Oil and Gas Wells database.

Date of Government Version: 12/02/2024
Date Data Arrived at EDR: 12/03/2024
Date Made Active in Reports: 02/25/2025
Number of Days to Update: 84
Source: Deaprtment of Conservation
Telephone: 916-445-2408
Last EDR Contact: 03/04/2025
Next Scheduled EDR Contact: 06/16/2025
Data Release Frequency: Varies

UIC GEO: Underground Injection Control Sites (GEOTRACKER)
Underground control injection sites

Date of Government Version: 02/24/2025
Date Data Arrived at EDR: 02/24/2025
Date Made Active in Reports: 02/26/2025
Number of Days to Update: 2
Source: State Water Resource Control Board
Telephone: 866-480-1028
Last EDR Contact: 02/24/2025
Next Scheduled EDR Contact: 06/16/2025
Data Release Frequency: Varies

WASTEWATER PITS: Oil Wastewater Pits Listing
Water officials discovered that oil producers have been dumping chemical-laden wastewater into hundreds of unlined pits that are operating without proper permits. Inspections completed by the Central Valley Regional Water Quality Control Board revealed the existence of previously unidentified waste sites. The water boards review found that more than one-third of the region's active disposal pits are operating without permission.

Date of Government Version: 02/11/2021
Date Data Arrived at EDR: 07/01/2021
Date Made Active in Reports: 09/29/2021
Number of Days to Update: 90
Source: RWQCB, Central Valley Region
Telephone: 559-445-5577
Last EDR Contact: 04/03/2025
Next Scheduled EDR Contact: 07/14/2025
Data Release Frequency: Varies

WDS: Waste Discharge System
Sites which have been issued waste discharge requirements.

Date of Government Version: 06/19/2007
Date Data Arrived at EDR: 06/20/2007
Date Made Active in Reports: 06/29/2007
Number of Days to Update: 9
Source: State Water Resources Control Board
Telephone: 916-341-5227
Last EDR Contact: 02/05/2025
Next Scheduled EDR Contact: 05/26/2025
Data Release Frequency: No Update Planned

WIP: Well Investigation Program Case List
Well Investigation Program case in the San Gabriel and San Fernando Valley area.

Date of Government Version: 07/03/2009
Date Data Arrived at EDR: 07/21/2009
Date Made Active in Reports: 08/03/2009
Number of Days to Update: 13
Source: Los Angeles Water Quality Control Board
Telephone: 213-576-6726
Last EDR Contact: 03/12/2025
Next Scheduled EDR Contact: 06/30/2025
Data Release Frequency: No Update Planned

MILITARY PRIV SITES: Military Privatized Sites (GEOTRACKER)
Military privatized sites

Date of Government Version: 02/24/2025
Date Data Arrived at EDR: 02/24/2025
Date Made Active in Reports: 02/26/2025
Number of Days to Update: 2

Source: State Water Resources Control Board
Telephone: 866-480-1028
Last EDR Contact: 02/24/2025
Next Scheduled EDR Contact: 06/16/2025
Data Release Frequency: Varies

PROJECT: Project Sites (GEOTRACKER)
Projects sites

Date of Government Version: 02/24/2025
Date Data Arrived at EDR: 02/24/2025
Date Made Active in Reports: 02/26/2025
Number of Days to Update: 2

Source: State Water Resources Control Board
Telephone: 866-480-1028
Last EDR Contact: 02/24/2025
Next Scheduled EDR Contact: 06/16/2025
Data Release Frequency: Varies

WDR: Waste Discharge Requirements Listing
In general, the Waste Discharge Requirements (WDRs) Program (sometimes also referred to as the "Non Chapter 15 (Non 15) Program") regulates point discharges that are exempt pursuant to Subsection 20090 of Title 27 and not subject to the Federal Water Pollution Control Act. Exemptions from Title 27 may be granted for nine categories of discharges (e.g., sewage, wastewater, etc.) that meet, and continue to meet, the preconditions listed for each specific exemption. The scope of the WDRs Program also includes the discharge of wastes classified as inert, pursuant to section 20230 of Title 27.

Date of Government Version: 12/02/2024
Date Data Arrived at EDR: 12/03/2024
Date Made Active in Reports: 02/25/2025
Number of Days to Update: 84

Source: State Water Resources Control Board
Telephone: 916-341-5810
Last EDR Contact: 03/04/2025
Next Scheduled EDR Contact: 06/16/2025
Data Release Frequency: Quarterly

CIWQS: California Integrated Water Quality System
The California Integrated Water Quality System (CIWQS) is a computer system used by the State and Regional Water Quality Control Boards to track information about places of environmental interest, manage permits and other orders, track inspections, and manage violations and enforcement activities.

Date of Government Version: 11/20/2024
Date Data Arrived at EDR: 11/20/2024
Date Made Active in Reports: 02/12/2025
Number of Days to Update: 84

Source: State Water Resources Control Board
Telephone: 866-794-4977
Last EDR Contact: 02/25/2025
Next Scheduled EDR Contact: 06/09/2025
Data Release Frequency: Varies

CERS: CalEPA Regulated Site Portal Data
The CalEPA Regulated Site Portal database combines data about environmentally regulated sites and facilities in California into a single database. It combines data from a variety of state and federal databases, and provides an overview of regulated activities across the spectrum of environmental programs for any given location in California. These activities include hazardous materials and waste, state and federal cleanups, impacted ground and surface waters, and toxic materials

Date of Government Version: 01/12/2025
Date Data Arrived at EDR: 01/14/2025
Date Made Active in Reports: 03/28/2025
Number of Days to Update: 73

Source: California Environmental Protection Agency
Telephone: 916-323-2514
Last EDR Contact: 04/15/2025
Next Scheduled EDR Contact: 07/28/2025
Data Release Frequency: Varies

NON-CASE INFO: Non-Case Information Sites (GEOTRACKER)
Non-Case Information sites

Date of Government Version: 02/24/2025
Date Data Arrived at EDR: 02/24/2025
Date Made Active in Reports: 02/26/2025
Number of Days to Update: 2

Source: State Water Resources Control Board
Telephone: 866-480-1028
Last EDR Contact: 02/24/2025
Next Scheduled EDR Contact: 06/16/2025
Data Release Frequency: Varies

OTHER OIL GAS: Other Oil & Gas Projects Sites (GEOTRACKER)
Other Oil & Gas Projects sites

Date of Government Version: 02/24/2025
Date Data Arrived at EDR: 02/24/2025
Date Made Active in Reports: 02/26/2025
Number of Days to Update: 2

Source: State Water Resources Control Board
Telephone: 866-480-1028
Last EDR Contact: 02/24/2025
Next Scheduled EDR Contact: 06/16/2025
Data Release Frequency: Varies

PROD WATER PONDS: Produced Water Ponds Sites (GEOTRACKER)
Produced water ponds sites

Date of Government Version: 02/24/2025
Date Data Arrived at EDR: 02/24/2025
Date Made Active in Reports: 02/26/2025
Number of Days to Update: 2

Source: State Water Resources Control Board
Telephone: 866-480-1028
Last EDR Contact: 02/24/2025
Next Scheduled EDR Contact: 06/16/2025
Data Release Frequency: Varies

SAMPLING POINT: Sampling Point ? Public Sites (GEOTRACKER)
Sampling point - public sites

Date of Government Version: 02/24/2025
Date Data Arrived at EDR: 02/24/2025
Date Made Active in Reports: 02/26/2025
Number of Days to Update: 2

Source: State Water Resources Control Board
Telephone: 866-480-1028
Last EDR Contact: 02/24/2025
Next Scheduled EDR Contact: 06/16/2025
Data Release Frequency: Varies

WELL STIM PROJ: Well Stimulation Project (GEOTRACKER)
Includes areas of groundwater monitoring plans, a depiction of the monitoring network, and the facilities, boundaries, and subsurface characteristics of the oilfield and the features (oil and gas wells, produced water ponds, UIC wells, water supply wells, etc?) being monitored

Date of Government Version: 02/24/2025
Date Data Arrived at EDR: 02/24/2025
Date Made Active in Reports: 02/26/2025
Number of Days to Update: 2

Source: State Water Resources Control Board
Telephone: 866-480-1028
Last EDR Contact: 02/24/2025
Next Scheduled EDR Contact: 06/16/2025
Data Release Frequency: Varies

EDR HIGH RISK HISTORICAL RECORDS

EDR Exclusive Records

EDR MGP: EDR Proprietary Manufactured Gas Plants
The EDR Proprietary Manufactured Gas Plant Database includes records of coal gas plants (manufactured gas plants) compiled by EDR's researchers. Manufactured gas sites were used in the United States from the 1800's to 1950's to produce a gas that could be distributed and used as fuel. These plants used whale oil, rosin, coal, or a mixture of coal, oil, and water that also produced a significant amount of waste. Many of the byproducts of the gas production, such as coal tar (oily waste containing volatile and non-volatile chemicals), sludges, oils and other compounds are potentially hazardous to human health and the environment. The byproduct from this process was frequently disposed of directly at the plant site and can remain or spread slowly, serving as a continuous source of soil and groundwater contamination.

Date of Government Version: N/A
Date Data Arrived at EDR: N/A
Date Made Active in Reports: N/A
Number of Days to Update: N/A

Source: EDR, Inc.
Telephone: N/A
Last EDR Contact: N/A
Next Scheduled EDR Contact: N/A
Data Release Frequency: No Update Planned

EDR Hist Auto: EDR Exclusive Historical Auto Stations
EDR has searched selected national collections of business directories and has collected listings of potential gas station/filling station/service station sites that were available to EDR researchers. EDR's review was limited to those categories of sources that might, in EDR's opinion, include gas station/filling station/service station establishments. The categories reviewed included, but were not limited to gas, gas station, gasoline station, filling station, auto, automobile repair, auto service station, service station, etc. This database falls within a category of information EDR classifies as "High Risk Historical Records", or HRHR. EDR's HRHR effort presents unique and sometimes proprietary data about past sites and operations that typically create environmental concerns, but may not show up in current government records searches.

Date of Government Version: N/A
Date Data Arrived at EDR: N/A
Date Made Active in Reports: N/A
Number of Days to Update: N/A

Source: EDR, Inc.
Telephone: N/A
Last EDR Contact: N/A
Next Scheduled EDR Contact: N/A
Data Release Frequency: Varies

EDR Hist Cleaner: EDR Exclusive Historical Cleaners

EDR has searched selected national collections of business directories and has collected listings of potential dry cleaner sites that were available to EDR researchers. EDR's review was limited to those categories of sources that might, in EDR's opinion, include dry cleaning establishments. The categories reviewed included, but were not limited to dry cleaners, cleaners, laundry, laundromat, cleaning/laundry, wash & dry etc. This database falls within a category of information EDR classifies as "High Risk Historical Records", or HRHR. EDR's HRHR effort presents unique and sometimes proprietary data about past sites and operations that typically create environmental concerns, but may not show up in current government records searches.

Date of Government Version: N/A
Date Data Arrived at EDR: N/A
Date Made Active in Reports: N/A
Number of Days to Update: N/A

Source: EDR, Inc.
Telephone: N/A
Last EDR Contact: N/A
Next Scheduled EDR Contact: N/A
Data Release Frequency: Varies

EDR RECOVERED GOVERNMENT ARCHIVES

Exclusive Recovered Govt. Archives

RGA LF: Recovered Government Archive Solid Waste Facilities List

The EDR Recovered Government Archive Landfill database provides a list of landfills derived from historical databases and includes many records that no longer appear in current government lists. Compiled from Records formerly available from the Department of Resources Recycling and Recovery in California.

Date of Government Version: N/A
Date Data Arrived at EDR: 07/01/2013
Date Made Active in Reports: 01/13/2014
Number of Days to Update: 196

Source: Department of Resources Recycling and Recovery
Telephone: N/A
Last EDR Contact: 06/01/2012
Next Scheduled EDR Contact: N/A
Data Release Frequency: Varies

RGA LUST: Recovered Government Archive Leaking Underground Storage Tank

The EDR Recovered Government Archive Leaking Underground Storage Tank database provides a list of LUST incidents derived from historical databases and includes many records that no longer appear in current government lists. Compiled from Records formerly available from the State Water Resources Control Board in California.

Date of Government Version: N/A
Date Data Arrived at EDR: 07/01/2013
Date Made Active in Reports: 12/30/2013
Number of Days to Update: 182

Source: State Water Resources Control Board
Telephone: N/A
Last EDR Contact: 06/01/2012
Next Scheduled EDR Contact: N/A
Data Release Frequency: Varies

COUNTY RECORDS

ALAMEDA COUNTY:

CS ALAMEDA: Contaminated Sites

A listing of contaminated sites overseen by the Toxic Release Program (oil and groundwater contamination from chemical releases and spills) and the Leaking Underground Storage Tank Program (soil and ground water contamination from leaking petroleum USTs).

Date of Government Version: 01/09/2019
Date Data Arrived at EDR: 01/11/2019
Date Made Active in Reports: 03/05/2019
Number of Days to Update: 53

Source: Alameda County Environmental Health Services
Telephone: 510-567-6700
Last EDR Contact: 03/26/2025
Next Scheduled EDR Contact: 07/14/2025
Data Release Frequency: Semi-Annually

UST ALAMEDA: Underground Tanks
Underground storage tank sites located in Alameda county.

Date of Government Version: 12/26/2023
Date Data Arrived at EDR: 12/26/2023
Date Made Active in Reports: 03/19/2024
Number of Days to Update: 84

Source: Alameda County Environmental Health Services
Telephone: 510-567-6700
Last EDR Contact: 03/26/2025
Next Scheduled EDR Contact: 07/14/2025
Data Release Frequency: Semi-Annually

AMADOR COUNTY:

CUPA AMADOR: CUPA Facility List
Cupa Facility List

Date of Government Version: 04/27/2023
Date Data Arrived at EDR: 04/27/2023
Date Made Active in Reports: 07/13/2023
Number of Days to Update: 77

Source: Amador County Environmental Health
Telephone: 209-223-6439
Last EDR Contact: 01/22/2025
Next Scheduled EDR Contact: 05/12/2025
Data Release Frequency: Varies

BUTTE COUNTY:

CUPA BUTTE: CUPA Facility Listing
Cupa facility list.

Date of Government Version: 04/21/2017
Date Data Arrived at EDR: 04/25/2017
Date Made Active in Reports: 08/09/2017
Number of Days to Update: 106

Source: Public Health Department
Telephone: 530-538-7149
Last EDR Contact: 03/26/2025
Next Scheduled EDR Contact: 07/14/2025
Data Release Frequency: No Update Planned

CALVERAS COUNTY:

CUPA CALVERAS: CUPA Facility Listing
Cupa Facility Listing

Date of Government Version: 12/16/2024
Date Data Arrived at EDR: 12/18/2024
Date Made Active in Reports: 03/05/2025
Number of Days to Update: 77

Source: Calveras County Environmental Health
Telephone: 209-754-6399
Last EDR Contact: 03/12/2025
Next Scheduled EDR Contact: 06/30/2025
Data Release Frequency: Quarterly

COLUSA COUNTY:

CUPA COLUSA: CUPA Facility List
Cupa facility list.

Date of Government Version: 04/06/2020
Date Data Arrived at EDR: 04/23/2020
Date Made Active in Reports: 07/10/2020
Number of Days to Update: 78

Source: Health & Human Services
Telephone: 530-458-0396
Last EDR Contact: 01/22/2025
Next Scheduled EDR Contact: 05/12/2025
Data Release Frequency: Semi-Annually

CONTRA COSTA COUNTY:

SL CONTRA COSTA: Site List
List includes sites from the underground tank, hazardous waste generator and business plan/2185 programs.

Date of Government Version: 01/16/2025
Date Data Arrived at EDR: 01/22/2025
Date Made Active in Reports: 04/03/2025
Number of Days to Update: 71

Source: Contra Costa Health Services Department
Telephone: 925-646-2286
Last EDR Contact: 04/16/2025
Next Scheduled EDR Contact: 08/04/2025
Data Release Frequency: Semi-Annually

DEL NORTE COUNTY:

CUPA DEL NORTE: CUPA Facility List
Cupa Facility list

Date of Government Version: 02/05/2024
Date Data Arrived at EDR: 02/08/2024
Date Made Active in Reports: 04/26/2024
Number of Days to Update: 78

Source: Del Norte County Environmental Health Division
Telephone: 707-465-0426
Last EDR Contact: 04/16/2025
Next Scheduled EDR Contact: 08/04/2025
Data Release Frequency: Varies

EL DORADO COUNTY:

CUPA EL DORADO: CUPA Facility List
CUPA facility list.

Date of Government Version: 08/08/2022
Date Data Arrived at EDR: 08/09/2022
Date Made Active in Reports: 09/01/2022
Number of Days to Update: 23

Source: El Dorado County Environmental Management Department
Telephone: 530-621-6623
Last EDR Contact: 04/16/2025
Next Scheduled EDR Contact: 08/04/2025
Data Release Frequency: Varies

FRESNO COUNTY:

CUPA FRESNO: CUPA Resources List
Certified Unified Program Agency. CUPA's are responsible for implementing a unified hazardous materials and hazardous waste management regulatory program. The agency provides oversight of businesses that deal with hazardous materials, operate underground storage tanks or aboveground storage tanks.

Date of Government Version: 06/28/2021
Date Data Arrived at EDR: 12/21/2021
Date Made Active in Reports: 03/03/2022
Number of Days to Update: 72

Source: Dept. of Community Health
Telephone: 559-445-3271
Last EDR Contact: 03/19/2025
Next Scheduled EDR Contact: 07/07/2025
Data Release Frequency: Semi-Annually

GLENN COUNTY:

CUPA GLENN: CUPA Facility List
Cupa facility list

Date of Government Version: 01/22/2018
Date Data Arrived at EDR: 01/24/2018
Date Made Active in Reports: 03/14/2018
Number of Days to Update: 49

Source: Glenn County Air Pollution Control District
Telephone: 830-934-6500
Last EDR Contact: 04/09/2025
Next Scheduled EDR Contact: 07/28/2025
Data Release Frequency: No Update Planned

HUMBOLDT COUNTY:

CUPA HUMBOLDT: CUPA Facility List
CUPA facility list.

Date of Government Version: 08/12/2021
Date Data Arrived at EDR: 08/12/2021
Date Made Active in Reports: 11/08/2021
Number of Days to Update: 88

Source: Humboldt County Environmental Health
Telephone: N/A
Last EDR Contact: 02/05/2025
Next Scheduled EDR Contact: 05/26/2025
Data Release Frequency: Semi-Annually

IMPERIAL COUNTY:

CUPA IMPERIAL: CUPA Facility List
Cupa facility list.

Date of Government Version: 01/09/2025
Date Data Arrived at EDR: 01/14/2025
Date Made Active in Reports: 03/28/2025
Number of Days to Update: 73

Source: San Diego Border Field Office
Telephone: 760-339-2777
Last EDR Contact: 04/09/2025
Next Scheduled EDR Contact: 07/28/2025
Data Release Frequency: Varies

INYO COUNTY:

CUPA INYO: CUPA Facility List
Cupa facility list.

Date of Government Version: 04/02/2018
Date Data Arrived at EDR: 04/03/2018
Date Made Active in Reports: 06/14/2018
Number of Days to Update: 72

Source: Inyo County Environmental Health Services
Telephone: 760-878-0238
Last EDR Contact: 02/05/2025
Next Scheduled EDR Contact: 05/26/2025
Data Release Frequency: Varies

KERN COUNTY:

CUPA KERN: CUPA Facility List
A listing of sites included in the Kern County Hazardous Material Business Plan.

Date of Government Version: 01/27/2025
Date Data Arrived at EDR: 01/29/2025
Date Made Active in Reports: 01/31/2025
Number of Days to Update: 2

Source: Kern County Public Health
Telephone: 661-321-3000
Last EDR Contact: 01/22/2025
Next Scheduled EDR Contact: 05/12/2025
Data Release Frequency: Varies

UST KERN: Underground Storage Tank Sites & Tank Listing
Kern County Sites and Tanks Listing.

Date of Government Version: 01/27/2025
Date Data Arrived at EDR: 01/29/2025
Date Made Active in Reports: 01/31/2025
Number of Days to Update: 2

Source: Kern County Environment Health Services Department
Telephone: 661-862-8700
Last EDR Contact: 01/22/2025
Next Scheduled EDR Contact: 05/12/2025
Data Release Frequency: Quarterly

KINGS COUNTY:

CUPA KINGS: CUPA Facility List
A listing of sites included in the county's Certified Unified Program Agency database. California's Secretary for Environmental Protection established the unified hazardous materials and hazardous waste regulatory program as required by chapter 6.11 of the California Health and Safety Code. The Unified Program consolidates the administration, permits, inspections, and enforcement activities.

Date of Government Version: 12/03/2020
Date Data Arrived at EDR: 01/26/2021
Date Made Active in Reports: 04/14/2021
Number of Days to Update: 78

Source: Kings County Department of Public Health
Telephone: 559-584-1411
Last EDR Contact: 02/05/2025
Next Scheduled EDR Contact: 05/26/2025
Data Release Frequency: Varies

LAKE COUNTY:

CUPA LAKE: CUPA Facility List
Cupa facility list

Date of Government Version: 01/28/2025
Date Data Arrived at EDR: 01/29/2025
Date Made Active in Reports: 04/15/2025
Number of Days to Update: 76

Source: Lake County Environmental Health
Telephone: 707-263-1164
Last EDR Contact: 04/02/2025
Next Scheduled EDR Contact: 07/21/2025
Data Release Frequency: Varies

LASSEN COUNTY:

CUPA LASSEN: CUPA Facility List
Cupa facility list

Date of Government Version: 07/31/2020
Date Data Arrived at EDR: 08/21/2020
Date Made Active in Reports: 11/09/2020
Number of Days to Update: 80

Source: Lassen County Environmental Health
Telephone: 530-251-8528
Last EDR Contact: 04/09/2025
Next Scheduled EDR Contact: 07/28/2025
Data Release Frequency: Varies

LOS ANGELES COUNTY:

AOCONCERN: Key Areas of Concerns in Los Angeles County
San Gabriel Valley areas where VOC contamination is at or above the MCL as designated by region 9 EPA office. Date of Government Version: 3/30/2009 Exide Site area is a cleanup plan of lead-impacted soil surrounding the former Exide Facility as designated by the DTSC. Date of Government Version: 7/17/2017

Date of Government Version: 03/30/2009
Date Data Arrived at EDR: 03/31/2009
Date Made Active in Reports: 10/23/2009
Number of Days to Update: 206

Source: N/A
Telephone: N/A
Last EDR Contact: 03/05/2025
Next Scheduled EDR Contact: 06/23/2025
Data Release Frequency: No Update Planned

HMS LOS ANGELES: HMS: Street Number List
Industrial Waste and Underground Storage Tank Sites.

Date of Government Version: 01/21/2025
Date Data Arrived at EDR: 01/23/2025
Date Made Active in Reports: 04/03/2025
Number of Days to Update: 70

Source: Department of Public Works
Telephone: 626-458-3517
Last EDR Contact: 04/09/2025
Next Scheduled EDR Contact: 07/14/2025
Data Release Frequency: Semi-Annually

LF LOS ANGELES: List of Solid Waste Facilities
Solid Waste Facilities in Los Angeles County.

Date of Government Version: 01/06/2025
Date Data Arrived at EDR: 01/07/2025
Date Made Active in Reports: 03/19/2025
Number of Days to Update: 71

Source: La County Department of Public Works
Telephone: 818-458-5185
Last EDR Contact: 04/08/2025
Next Scheduled EDR Contact: 07/21/2025
Data Release Frequency: Varies

GOVERNMENT RECORDS SEARCHED / DATA CURRENCY TRACKING

LF LOS ANGELES CITY: City of Los Angeles Landfills
Landfills owned and maintained by the City of Los Angeles.

Date of Government Version: 12/31/2023
Date Data Arrived at EDR: 10/03/2024
Date Made Active in Reports: 12/17/2024
Number of Days to Update: 75

Source: Engineering & Construction Division
Telephone: 213-473-7869
Last EDR Contact: 04/02/2025
Next Scheduled EDR Contact: 07/21/2025
Data Release Frequency: Varies

LOS ANGELES AST: Active & Inactive AST Inventory
A listing of active & inactive above ground petroleum storage tank site locations, located in the City of Los Angeles.

Date of Government Version: 06/01/2019
Date Data Arrived at EDR: 06/25/2019
Date Made Active in Reports: 08/22/2019
Number of Days to Update: 58

Source: Los Angeles Fire Department
Telephone: 213-978-3800
Last EDR Contact: 03/12/2025
Next Scheduled EDR Contact: 06/30/2025
Data Release Frequency: Varies

LOS ANGELES CO LF METHANE: Methane Producing Landfills
This data was created on April 30, 2012 to represent known disposal sites in Los Angeles County that may produce and emanate methane gas. The shapefile contains disposal sites within Los Angeles County that once accepted degradable refuse material. Information used to create this data was extracted from a landfill survey performed by County Engineers (Major Waste System Map, 1973) as well as historical records from CalRecycle, Regional Water Quality Control Board, and Los Angeles County Department of Public Health

Date of Government Version: 05/14/2024
Date Data Arrived at EDR: 07/09/2024
Date Made Active in Reports: 09/27/2024
Number of Days to Update: 80

Source: Los Angeles County Department of Public Works
Telephone: 626-458-6973
Last EDR Contact: 04/10/2025
Next Scheduled EDR Contact: 07/21/2025
Data Release Frequency: No Update Planned

LOS ANGELES HM: Active & Inactive Hazardous Materials Inventory
A listing of active & inactive hazardous materials facility locations, located in the City of Los Angeles.

Date of Government Version: 12/03/2024
Date Data Arrived at EDR: 12/11/2024
Date Made Active in Reports: 03/04/2025
Number of Days to Update: 83

Source: Los Angeles Fire Department
Telephone: 213-978-3800
Last EDR Contact: 03/18/2025
Next Scheduled EDR Contact: 06/30/2025
Data Release Frequency: Varies

LOS ANGELES UST: Active & Inactive UST Inventory
A listing of active & inactive underground storage tank site locations and underground storage tank historical sites, located in the City of Los Angeles.

Date of Government Version: 12/03/2024
Date Data Arrived at EDR: 12/11/2024
Date Made Active in Reports: 03/04/2025
Number of Days to Update: 83

Source: Los Angeles Fire Department
Telephone: 213-978-3800
Last EDR Contact: 03/18/2025
Next Scheduled EDR Contact: 06/30/2025
Data Release Frequency: Varies

SITE MIT LOS ANGELES: Site Mitigation LA County List
Industrial sites that have had some sort of spill or complaint.

Date of Government Version: 09/26/2024
Date Data Arrived at EDR: 01/14/2025
Date Made Active in Reports: 03/28/2025
Number of Days to Update: 73

Source: Community Health Services
Telephone: 323-890-7806
Last EDR Contact: 04/15/2025
Next Scheduled EDR Contact: 07/28/2025
Data Release Frequency: Annually

UST EL SEGUNDO: City of El Segundo Underground Storage Tank
Underground storage tank sites located in El Segundo city.

Date of Government Version: 01/21/2017
Date Data Arrived at EDR: 04/19/2017
Date Made Active in Reports: 05/10/2017
Number of Days to Update: 21

Source: City of El Segundo Fire Department
Telephone: 310-524-2236
Last EDR Contact: 04/02/2025
Next Scheduled EDR Contact: 07/21/2025
Data Release Frequency: No Update Planned

UST LONG BEACH: City of Long Beach Underground Storage Tank
Underground storage tank sites located in the city of Long Beach.

Date of Government Version: 04/22/2019
Date Data Arrived at EDR: 04/23/2019
Date Made Active in Reports: 06/27/2019
Number of Days to Update: 65

Source: City of Long Beach Fire Department
Telephone: 562-570-2563
Last EDR Contact: 04/09/2025
Next Scheduled EDR Contact: 07/28/2025
Data Release Frequency: Varies

UST TORRANCE: City of Torrance Underground Storage Tank
Underground storage tank sites located in the city of Torrance.

Date of Government Version: 10/15/2024
Date Data Arrived at EDR: 10/17/2024
Date Made Active in Reports: 01/07/2025
Number of Days to Update: 82

Source: City of Torrance Fire Department
Telephone: 310-618-2973
Last EDR Contact: 04/09/2025
Next Scheduled EDR Contact: 07/28/2025
Data Release Frequency: Semi-Annually

MADERA COUNTY:

CUPA MADERA: CUPA Facility List
A listing of sites included in the county's Certified Unified Program Agency database. California's Secretary for Environmental Protection established the unified hazardous materials and hazardous waste regulatory program as required by chapter 6.11 of the California Health and Safety Code. The Unified Program consolidates the administration, permits, inspections, and enforcement activities.

Date of Government Version: 08/10/2020
Date Data Arrived at EDR: 08/12/2020
Date Made Active in Reports: 10/23/2020
Number of Days to Update: 72

Source: Madera County Environmental Health
Telephone: 559-675-7823
Last EDR Contact: 02/05/2025
Next Scheduled EDR Contact: 05/26/2025
Data Release Frequency: Varies

MARIN COUNTY:

UST MARIN: Underground Storage Tank Sites
Currently permitted USTs in Marin County.

Date of Government Version: 09/26/2018
Date Data Arrived at EDR: 10/04/2018
Date Made Active in Reports: 11/02/2018
Number of Days to Update: 29

Source: Public Works Department Waste Management
Telephone: 415-473-6647
Last EDR Contact: 03/19/2025
Next Scheduled EDR Contact: 07/07/2025
Data Release Frequency: Semi-Annually

MENDOCINO COUNTY:

UST MENDOCINO: Mendocino County UST Database
A listing of underground storage tank locations in Mendocino County.

Date of Government Version: 09/22/2021
Date Data Arrived at EDR: 11/18/2021
Date Made Active in Reports: 11/22/2021
Number of Days to Update: 4

Source: Department of Public Health
Telephone: 707-463-4466
Last EDR Contact: 02/12/2025
Next Scheduled EDR Contact: 06/02/2025
Data Release Frequency: Annually

MERCED COUNTY:

CUPA MERCED: CUPA Facility List
CUPA facility list.

Date of Government Version: 10/08/2024
Date Data Arrived at EDR: 10/09/2024
Date Made Active in Reports: 10/31/2024
Number of Days to Update: 22

Source: Merced County Environmental Health
Telephone: 209-381-1094
Last EDR Contact: 02/05/2025
Next Scheduled EDR Contact: 05/26/2025
Data Release Frequency: Varies

MONO COUNTY:

CUPA MONO: CUPA Facility List
CUPA Facility List

Date of Government Version: 02/22/2021
Date Data Arrived at EDR: 03/02/2021
Date Made Active in Reports: 05/19/2021
Number of Days to Update: 78

Source: Mono County Health Department
Telephone: 760-932-5580
Last EDR Contact: 02/12/2025
Next Scheduled EDR Contact: 06/02/2025
Data Release Frequency: Varies

MONTEREY COUNTY:

CUPA MONTEREY: CUPA Facility Listing
CUPA Program listing from the Environmental Health Division.

Date of Government Version: 01/10/2025
Date Data Arrived at EDR: 01/14/2025
Date Made Active in Reports: 02/20/2025
Number of Days to Update: 37

Source: Monterey County Health Department
Telephone: 831-796-1297
Last EDR Contact: 03/19/2025
Next Scheduled EDR Contact: 07/07/2025
Data Release Frequency: Varies

NAPA COUNTY:

LUST NAPA: Sites With Reported Contamination
A listing of leaking underground storage tank sites located in Napa county.

Date of Government Version: 01/09/2017
Date Data Arrived at EDR: 01/11/2017
Date Made Active in Reports: 03/02/2017
Number of Days to Update: 50

Source: Napa County Department of Environmental Management
Telephone: 707-253-4269
Last EDR Contact: 02/12/2025
Next Scheduled EDR Contact: 06/02/2025
Data Release Frequency: No Update Planned

UST NAPA: Closed and Operating Underground Storage Tank Sites
Underground storage tank sites located in Napa county.

Date of Government Version: 09/05/2019
Date Data Arrived at EDR: 09/09/2019
Date Made Active in Reports: 10/31/2019
Number of Days to Update: 52

Source: Napa County Department of Environmental Management
Telephone: 707-253-4269
Last EDR Contact: 02/12/2025
Next Scheduled EDR Contact: 06/02/2025
Data Release Frequency: No Update Planned

NEVADA COUNTY:

CUPA NEVADA: CUPA Facility List
CUPA facility list.

Date of Government Version: 01/27/2025
Date Data Arrived at EDR: 01/27/2025
Date Made Active in Reports: 02/03/2025
Number of Days to Update: 7

Source: Community Development Agency
Telephone: 530-265-1467
Last EDR Contact: 04/16/2025
Next Scheduled EDR Contact: 08/04/2025
Data Release Frequency: Varies

ORANGE COUNTY:

IND_SITE ORANGE: List of Industrial Site Cleanups Orange County
Petroleum and non-petroleum spills.

Date of Government Version: 10/31/2024
Date Data Arrived at EDR: 10/31/2024
Date Made Active in Reports: 01/24/2025
Number of Days to Update: 85

Source: Health Care Agency
Telephone: 714-834-3446
Last EDR Contact: 01/27/2025
Next Scheduled EDR Contact: 05/12/2025
Data Release Frequency: Annually

LUST ORANGE: List of Underground Storage Tank Cleanups
Orange County Underground Storage Tank Cleanups (LUST).

Date of Government Version: 10/31/2024
Date Data Arrived at EDR: 10/31/2024
Date Made Active in Reports: 01/24/2025
Number of Days to Update: 85

Source: Health Care Agency
Telephone: 714-834-3446
Last EDR Contact: 01/27/2025
Next Scheduled EDR Contact: 05/12/2025
Data Release Frequency: Quarterly

UST ORANGE: List of Underground Storage Tank Facilities
Orange County Underground Storage Tank Facilities (UST).

Date of Government Version: 02/05/2025
Date Data Arrived at EDR: 02/06/2025
Date Made Active in Reports: 03/14/2025
Number of Days to Update: 36

Source: Health Care Agency
Telephone: 714-834-3446
Last EDR Contact: 01/27/2025
Next Scheduled EDR Contact: 05/12/2025
Data Release Frequency: Quarterly

PLACER COUNTY:

MS PLACER: Master List of Facilities
List includes aboveground tanks, underground tanks and cleanup sites.

Date of Government Version: 11/19/2024
Date Data Arrived at EDR: 11/20/2024
Date Made Active in Reports: 02/13/2025
Number of Days to Update: 85

Source: Placer County Health and Human Services
Telephone: 530-745-2363
Last EDR Contact: 02/19/2025
Next Scheduled EDR Contact: 06/09/2025
Data Release Frequency: Semi-Annually

PLUMAS COUNTY:

CUPA PLUMAS: CUPA Facility List
Plumas County CUPA Program facilities.

Date of Government Version: 03/31/2019
Date Data Arrived at EDR: 04/23/2019
Date Made Active in Reports: 06/26/2019
Number of Days to Update: 64

Source: Plumas County Environmental Health
Telephone: 530-283-6355
Last EDR Contact: 04/09/2025
Next Scheduled EDR Contact: 07/28/2025
Data Release Frequency: Varies

RIVERSIDE COUNTY:

LUST RIVERSIDE: Listing of Underground Tank Cleanup Sites
Riverside County Underground Storage Tank Cleanup Sites (LUST).

Date of Government Version: 06/11/2024
Date Data Arrived at EDR: 06/12/2024
Date Made Active in Reports: 06/27/2024
Number of Days to Update: 15
Source: Department of Environmental Health
Telephone: 951-358-5055
Last EDR Contact: 03/05/2025
Next Scheduled EDR Contact: 06/23/2025
Data Release Frequency: Quarterly

UST RIVERSIDE: Underground Storage Tank Tank List
Underground storage tank sites located in Riverside county.

Date of Government Version: 12/05/2024
Date Data Arrived at EDR: 12/05/2024
Date Made Active in Reports: 12/31/2024
Number of Days to Update: 26
Source: Department of Environmental Health
Telephone: 951-358-5055
Last EDR Contact: 03/05/2025
Next Scheduled EDR Contact: 06/23/2025
Data Release Frequency: Quarterly

SACRAMENTO COUNTY:

CS SACRAMENTO: Toxic Site Clean-Up List
List of sites where unauthorized releases of potentially hazardous materials have occurred.

Date of Government Version: 11/07/2022
Date Data Arrived at EDR: 12/21/2022
Date Made Active in Reports: 03/16/2023
Number of Days to Update: 85
Source: Sacramento County Environmental Management
Telephone: 916-875-8406
Last EDR Contact: 03/19/2025
Next Scheduled EDR Contact: 07/07/2025
Data Release Frequency: Quarterly

ML SACRAMENTO: Master Hazardous Materials Facility List
Any business that has hazardous materials on site - hazardous material storage sites, underground storage tanks, waste generators.

Date of Government Version: 11/07/2022
Date Data Arrived at EDR: 12/09/2022
Date Made Active in Reports: 03/01/2023
Number of Days to Update: 82
Source: Sacramento County Environmental Management
Telephone: 916-875-8406
Last EDR Contact: 03/19/2025
Next Scheduled EDR Contact: 07/07/2025
Data Release Frequency: Quarterly

SAN BENITO COUNTY:

CUPA SAN BENITO: CUPA Facility List
Cupa facility list

Date of Government Version: 10/25/2024
Date Data Arrived at EDR: 10/29/2024
Date Made Active in Reports: 01/17/2025
Number of Days to Update: 80
Source: San Benito County Environmental Health
Telephone: N/A
Last EDR Contact: 01/22/2025
Next Scheduled EDR Contact: 05/12/2025
Data Release Frequency: Varies

SAN BERNARDINO COUNTY:

PERMITS SAN BERNARDINO: Hazardous Material Permits
This listing includes underground storage tanks, medical waste handlers/generators, hazardous materials handlers, hazardous waste generators, and waste oil generators/handlers.

Date of Government Version: 12/12/2024
Date Data Arrived at EDR: 12/16/2024
Date Made Active in Reports: 03/05/2025
Number of Days to Update: 79

Source: San Bernardino County Fire Department Hazardous Materials Division
Telephone: 909-387-3041
Last EDR Contact: 03/05/2025
Next Scheduled EDR Contact: 05/12/2025
Data Release Frequency: Quarterly

SAN DIEGO COUNTY:

HMMD SAN DIEGO: Hazardous Materials Management Division Database

The database includes: HE58 - This report contains the business name, site address, business phone number, establishment 'H' permit number, type of permit, and the business status. HE17 - In addition to providing the same information provided in the HE58 listing, HE17 provides inspection dates, violations received by the establishment, hazardous waste generated, the quantity, method of storage, treatment/disposal of waste and the hauler, and information on underground storage tanks. Unauthorized Release List - Includes a summary of environmental contamination cases in San Diego County (underground tank cases, non-tank cases, groundwater contamination, and soil contamination are included.)

Date of Government Version: 11/20/2024
Date Data Arrived at EDR: 11/20/2024
Date Made Active in Reports: 02/13/2025
Number of Days to Update: 85

Source: Hazardous Materials Management Division
Telephone: 619-338-2268
Last EDR Contact: 02/25/2025
Next Scheduled EDR Contact: 06/09/2025
Data Release Frequency: Quarterly

LF SAN DIEGO: Solid Waste Facilities

San Diego County Solid Waste Facilities.

Date of Government Version: 10/01/2024
Date Data Arrived at EDR: 01/15/2025
Date Made Active in Reports: 03/28/2025
Number of Days to Update: 72

Source: Department of Health Services
Telephone: 619-338-2209
Last EDR Contact: 04/09/2025
Next Scheduled EDR Contact: 07/28/2025
Data Release Frequency: Varies

SAN DIEGO CO LOP: Local Oversight Program Listing

A listing of all LOP release sites that are or were under the County of San Diego's jurisdiction. Included are closed or transferred cases, open cases, and cases that did not have a case type indicated. The cases without a case type are mostly complaints; however, some of them could be LOP cases.

Date of Government Version: 07/22/2021
Date Data Arrived at EDR: 10/19/2021
Date Made Active in Reports: 01/13/2022
Number of Days to Update: 86

Source: Department of Environmental Health
Telephone: 858-505-6874
Last EDR Contact: 04/09/2025
Next Scheduled EDR Contact: 07/28/2025
Data Release Frequency: Varies

SAN DIEGO CO SAM: Environmental Case Listing

The listing contains all underground tank release cases and projects pertaining to properties contaminated with hazardous substances that are actively under review by the Site Assessment and Mitigation Program.

Date of Government Version: 03/23/2010
Date Data Arrived at EDR: 06/15/2010
Date Made Active in Reports: 07/09/2010
Number of Days to Update: 24

Source: San Diego County Department of Environmental Health
Telephone: 619-338-2371
Last EDR Contact: 02/19/2025
Next Scheduled EDR Contact: 06/09/2025
Data Release Frequency: No Update Planned

SAN FRANCISCO COUNTY:

CUPA SAN FRANCISCO CO: CUPA Facility Listing

Cupa facilities

Date of Government Version: 01/28/2025
Date Data Arrived at EDR: 01/29/2025
Date Made Active in Reports: 04/16/2025
Number of Days to Update: 77

Source: San Francisco County Department of Environmental Health
Telephone: 415-252-3896
Last EDR Contact: 01/23/2025
Next Scheduled EDR Contact: 05/12/2025
Data Release Frequency: Varies

LUST SAN FRANCISCO: Local Oversite Facilities
A listing of leaking underground storage tank sites located in San Francisco county.

Date of Government Version: 09/19/2008
Date Data Arrived at EDR: 09/19/2008
Date Made Active in Reports: 09/29/2008
Number of Days to Update: 10

Source: Department Of Public Health San Francisco County
Telephone: 415-252-3920
Last EDR Contact: 01/22/2025
Next Scheduled EDR Contact: 05/12/2025
Data Release Frequency: No Update Planned

UST SAN FRANCISCO: Underground Storage Tank Information
Underground storage tank sites located in San Francisco county.

Date of Government Version: 01/28/2025
Date Data Arrived at EDR: 01/29/2025
Date Made Active in Reports: 04/16/2025
Number of Days to Update: 77

Source: Department of Public Health
Telephone: 415-252-3920
Last EDR Contact: 01/23/2025
Next Scheduled EDR Contact: 05/12/2025
Data Release Frequency: Quarterly

SAN FRANCISO COUNTY:

SAN FRANCISCO MAHER: Maher Ordinance Property Listing
A listing of properties that fall within a Maher Ordinance, for all of San Francisco. The Maher Ordinance requires San Francisco Department of Public Health (DPH) oversight for the characterization and mitigation of hazardous substances found in soil, soil vapor, and groundwater in areas designated within the Maher map. The Maher map includes areas with current or historical industrial use or zoning; areas within 100 feet of current or historical underground tanks; filled former Bay, marsh, or creek areas; or areas within 150 feet of a current or former elevated highway. City of San Francisco Planning.

Date of Government Version: 01/12/2025
Date Data Arrived at EDR: 01/14/2025
Date Made Active in Reports: 04/02/2025
Number of Days to Update: 78

Source: San Francisco Planning
Telephone: 628-652-7483
Last EDR Contact: 04/15/2025
Next Scheduled EDR Contact: 07/28/2025
Data Release Frequency: Varies

SAN JOAQUIN COUNTY:

UST SAN JOAQUIN: San Joaquin Co. UST
A listing of underground storage tank locations in San Joaquin county.

Date of Government Version: 06/22/2018
Date Data Arrived at EDR: 06/26/2018
Date Made Active in Reports: 07/11/2018
Number of Days to Update: 15

Source: Environmental Health Department
Telephone: N/A
Last EDR Contact: 03/05/2025
Next Scheduled EDR Contact: 06/23/2025
Data Release Frequency: Semi-Annually

SAN LUIS OBISPO COUNTY:

CUPA SAN LUIS OBISPO: CUPA Facility List
Cupa Facility List.

Date of Government Version: 11/12/2024
Date Data Arrived at EDR: 11/13/2024
Date Made Active in Reports: 02/06/2025
Number of Days to Update: 85

Source: San Luis Obispo County Public Health Department
Telephone: 805-781-5596
Last EDR Contact: 02/05/2025
Next Scheduled EDR Contact: 05/26/2025
Data Release Frequency: Varies

SAN MATEO COUNTY:

BI SAN MATEO: Business Inventory
List includes Hazardous Materials Business Plan, hazardous waste generators, and underground storage tanks.

Date of Government Version: 02/20/2020
Date Data Arrived at EDR: 02/20/2020
Date Made Active in Reports: 04/24/2020
Number of Days to Update: 64

Source: San Mateo County Environmental Health Services Division
Telephone: 650-363-1921
Last EDR Contact: 03/06/2025
Next Scheduled EDR Contact: 06/16/2025
Data Release Frequency: Annually

LUST SAN MATEO: Fuel Leak List
A listing of leaking underground storage tank sites located in San Mateo county.

Date of Government Version: 03/29/2019
Date Data Arrived at EDR: 03/29/2019
Date Made Active in Reports: 05/29/2019
Number of Days to Update: 61

Source: San Mateo County Environmental Health Services Division
Telephone: 650-363-1921
Last EDR Contact: 02/26/2025
Next Scheduled EDR Contact: 06/16/2025
Data Release Frequency: Semi-Annually

SANTA BARBARA COUNTY:

CUPA SANTA BARBARA: CUPA Facility Listing
CUPA Program Listing from the Environmental Health Services division.

Date of Government Version: 09/08/2011
Date Data Arrived at EDR: 09/09/2011
Date Made Active in Reports: 10/07/2011
Number of Days to Update: 28

Source: Santa Barbara County Public Health Department
Telephone: 805-686-8167
Last EDR Contact: 02/05/2025
Next Scheduled EDR Contact: 05/26/2025
Data Release Frequency: No Update Planned

SANTA CLARA COUNTY:

CUPA SANTA CLARA: Cupa Facility List
Cupa facility list

Date of Government Version: 11/18/2024
Date Data Arrived at EDR: 11/19/2024
Date Made Active in Reports: 02/12/2025
Number of Days to Update: 85

Source: Department of Environmental Health
Telephone: 408-918-1973
Last EDR Contact: 02/05/2025
Next Scheduled EDR Contact: 05/26/2025
Data Release Frequency: Varies

HIST LUST SANTA CLARA: HIST LUST - Fuel Leak Site Activity Report
A listing of open and closed leaking underground storage tanks. This listing is no longer updated by the county. Leaking underground storage tanks are now handled by the Department of Environmental Health.

Date of Government Version: 03/29/2005
Date Data Arrived at EDR: 03/30/2005
Date Made Active in Reports: 04/21/2005
Number of Days to Update: 22

Source: Santa Clara Valley Water District
Telephone: 408-265-2600
Last EDR Contact: 03/23/2009
Next Scheduled EDR Contact: 06/22/2009
Data Release Frequency: No Update Planned

LUST SANTA CLARA: LOP Listing
A listing of leaking underground storage tanks located in Santa Clara county.

Date of Government Version: 03/03/2014
Date Data Arrived at EDR: 03/05/2014
Date Made Active in Reports: 03/18/2014
Number of Days to Update: 13

Source: Department of Environmental Health
Telephone: 408-918-3417
Last EDR Contact: 02/12/2025
Next Scheduled EDR Contact: 06/02/2025
Data Release Frequency: No Update Planned

SANTA CRUZ COUNTY:

CUPA SANTA CRUZ: CUPA Facility List
CUPA facility listing.

Date of Government Version: 01/21/2017
Date Data Arrived at EDR: 02/22/2017
Date Made Active in Reports: 05/23/2017
Number of Days to Update: 90

Source: Santa Cruz County Environmental Health
Telephone: 831-464-2761
Last EDR Contact: 02/05/2025
Next Scheduled EDR Contact: 05/26/2025
Data Release Frequency: Varies

SITE MIT SANTA CRUZ: Site Mitigation Santa Cruz County List
Sites may become contaminated with toxic chemicals through illegal dumping or disposal, from leaking underground storage tanks, or through industrial or commercial activities.The goal of the site mitigation program is to protect the public health and the environment while facilitating completion of contaminated site clean-up projects in a timely manner.

Date of Government Version: 12/03/2018
Date Data Arrived at EDR: 06/23/2023
Date Made Active in Reports: 07/13/2023
Number of Days to Update: 20

Source: Santa Cruz Environmental Health Services
Telephone: 831-454-2761
Last EDR Contact: 02/05/2025
Next Scheduled EDR Contact: 05/26/2025
Data Release Frequency: Varies

SHASTA COUNTY:

CUPA SHASTA: CUPA Facility List
Cupa Facility List.

Date of Government Version: 06/15/2017
Date Data Arrived at EDR: 06/19/2017
Date Made Active in Reports: 08/09/2017
Number of Days to Update: 51

Source: Shasta County Department of Resource Management
Telephone: 530-225-5789
Last EDR Contact: 02/05/2025
Next Scheduled EDR Contact: 05/26/2025
Data Release Frequency: Varies

SOLANO COUNTY:

LUST SOLANO: Leaking Underground Storage Tanks
A listing of leaking underground storage tank sites located in Solano county.

Date of Government Version: 06/04/2019
Date Data Arrived at EDR: 06/06/2019
Date Made Active in Reports: 08/13/2019
Number of Days to Update: 68

Source: Solano County Department of Environmental Management
Telephone: 707-784-6770
Last EDR Contact: 02/12/2025
Next Scheduled EDR Contact: 06/02/2025
Data Release Frequency: Quarterly

UST SOLANO: Underground Storage Tanks
Underground storage tank sites located in Solano county.

Date of Government Version: 09/15/2021
Date Data Arrived at EDR: 09/16/2021
Date Made Active in Reports: 12/09/2021
Number of Days to Update: 84

Source: Solano County Department of Environmental Management
Telephone: 707-784-6770
Last EDR Contact: 02/12/2025
Next Scheduled EDR Contact: 06/02/2025
Data Release Frequency: Quarterly

SONOMA COUNTY:

CUPA SONOMA: Cupa Facility List
Cupa Facility list

Date of Government Version: 07/02/2021
Date Data Arrived at EDR: 07/06/2021
Date Made Active in Reports: 07/14/2021
Number of Days to Update: 8

Source: County of Sonoma Fire & Emergency Services Department
Telephone: 707-565-1174
Last EDR Contact: 03/12/2025
Next Scheduled EDR Contact: 06/30/2025
Data Release Frequency: Varies

LUST SONOMA: Leaking Underground Storage Tank Sites
A listing of leaking underground storage tank sites located in Sonoma county.

Date of Government Version: 06/30/2021
Date Data Arrived at EDR: 06/30/2021
Date Made Active in Reports: 09/24/2021
Number of Days to Update: 86

Source: Department of Health Services
Telephone: 707-565-6565
Last EDR Contact: 03/12/2025
Next Scheduled EDR Contact: 06/30/2025
Data Release Frequency: Quarterly

STANISLAUS COUNTY:

CUPA STANISLAUS: CUPA Facility List
Cupa facility list

Date of Government Version: 02/08/2022
Date Data Arrived at EDR: 02/10/2022
Date Made Active in Reports: 05/04/2022
Number of Days to Update: 83

Source: Stanislaus County Department of Ennvironmental Protection
Telephone: 209-525-6751
Last EDR Contact: 04/02/2025
Next Scheduled EDR Contact: 07/21/2025
Data Release Frequency: Varies

SUTTER COUNTY:

UST SUTTER: Underground Storage Tanks
Underground storage tank sites located in Sutter county.

Date of Government Version: 11/05/2024
Date Data Arrived at EDR: 11/20/2024
Date Made Active in Reports: 02/13/2025
Number of Days to Update: 85

Source: Sutter County Environmental Health Services
Telephone: 530-822-7500
Last EDR Contact: 02/12/2025
Next Scheduled EDR Contact: 06/02/2025
Data Release Frequency: Semi-Annually

TEHAMA COUNTY:

CUPA TEHAMA: CUPA Facility List
Cupa facilities

Date of Government Version: 08/27/2024
Date Data Arrived at EDR: 08/28/2024
Date Made Active in Reports: 11/12/2024
Number of Days to Update: 76

Source: Tehama County Department of Environmental Health
Telephone: 530-527-8020
Last EDR Contact: 02/05/2025
Next Scheduled EDR Contact: 05/12/2025
Data Release Frequency: Varies

TRINITY COUNTY:

CUPA TRINITY: CUPA Facility List
Cupa facility list

Date of Government Version: 01/09/2025
Date Data Arrived at EDR: 01/14/2025
Date Made Active in Reports: 03/28/2025
Number of Days to Update: 73

Source: Department of Toxic Substances Control
Telephone: 760-352-0381
Last EDR Contact: 04/09/2025
Next Scheduled EDR Contact: 07/28/2025
Data Release Frequency: Varies

TULARE COUNTY:

CUPA TULARE: CUPA Facility List
Cupa program facilities

Date of Government Version: 10/07/2022
Date Data Arrived at EDR: 10/07/2022
Date Made Active in Reports: 12/21/2022
Number of Days to Update: 75

Source: Tulare County Environmental Health Services Division
Telephone: 559-624-7400
Last EDR Contact: 01/22/2025
Next Scheduled EDR Contact: 05/12/2025
Data Release Frequency: Varies

TUOLUMNE COUNTY:

CUPA TUOLUMNE: CUPA Facility List
Cupa facility list

Date of Government Version: 04/23/2018
Date Data Arrived at EDR: 04/25/2018
Date Made Active in Reports: 06/25/2018
Number of Days to Update: 61

Source: Divison of Environmental Health
Telephone: 209-533-5633
Last EDR Contact: 04/09/2025
Next Scheduled EDR Contact: 07/28/2025
Data Release Frequency: Varies

VENTURA COUNTY:

BWT VENTURA: Business Plan, Hazardous Waste Producers, and Operating Underground Tanks
The BWT list indicates by site address whether the Environmental Health Division has Business Plan (B), Waste Producer (W), and/or Underground Tank (T) information.

Date of Government Version: 11/21/2024
Date Data Arrived at EDR: 01/21/2025
Date Made Active in Reports: 04/03/2025
Number of Days to Update: 72

Source: Ventura County Environmental Health Division
Telephone: 805-654-2813
Last EDR Contact: 04/11/2025
Next Scheduled EDR Contact: 07/28/2025
Data Release Frequency: Quarterly

LF VENTURA: Inventory of Illegal Abandoned and Inactive Sites
Ventura County Inventory of Closed, Illegal Abandoned, and Inactive Sites.

Date of Government Version: 12/01/2011
Date Data Arrived at EDR: 12/01/2011
Date Made Active in Reports: 01/19/2012
Number of Days to Update: 49

Source: Environmental Health Division
Telephone: 805-654-2813
Last EDR Contact: 03/19/2025
Next Scheduled EDR Contact: 07/07/2025
Data Release Frequency: No Update Planned

LUST VENTURA: Listing of Underground Tank Cleanup Sites
Ventura County Underground Storage Tank Cleanup Sites (LUST).

Date of Government Version: 05/29/2008
Date Data Arrived at EDR: 06/24/2008
Date Made Active in Reports: 07/31/2008
Number of Days to Update: 37

Source: Environmental Health Division
Telephone: 805-654-2813
Last EDR Contact: 01/30/2025
Next Scheduled EDR Contact: 05/19/2025
Data Release Frequency: No Update Planned

MED WASTE VENTURA: Medical Waste Program List
To protect public health and safety and the environment from potential exposure to disease causing agents, the Environmental Health Division Medical Waste Program regulates the generation, handling, storage, treatment and disposal of medical waste throughout the County.

Date of Government Version: 07/02/2024
Date Data Arrived at EDR: 07/18/2024
Date Made Active in Reports: 07/23/2024
Number of Days to Update: 5
Source: Ventura County Resource Management Agency
Telephone: 805-654-2813
Last EDR Contact: 04/03/2025
Next Scheduled EDR Contact: 07/28/2025
Data Release Frequency: Quarterly

UST VENTURA: Underground Tank Closed Sites List
Ventura County Operating Underground Storage Tank Sites (UST)/Underground Tank Closed Sites List.

Date of Government Version: 08/27/2024
Date Data Arrived at EDR: 09/04/2024
Date Made Active in Reports: 11/13/2024
Number of Days to Update: 70
Source: Environmental Health Division
Telephone: 805-654-2813
Last EDR Contact: 03/04/2025
Next Scheduled EDR Contact: 06/16/2025
Data Release Frequency: Quarterly

YOLO COUNTY:

UST YOLO: Underground Storage Tank Comprehensive Facility Report
Underground storage tank sites located in Yolo county.

Date of Government Version: 03/19/2025
Date Data Arrived at EDR: 03/25/2025
Date Made Active in Reports: 03/28/2025
Number of Days to Update: 3
Source: Yolo County Department of Health
Telephone: 530-666-8646
Last EDR Contact: 03/19/2025
Next Scheduled EDR Contact: 07/07/2025
Data Release Frequency: Annually

YUBA COUNTY:

CUPA YUBA: CUPA Facility List
CUPA facility listing for Yuba County.

Date of Government Version: 01/17/2025
Date Data Arrived at EDR: 01/22/2025
Date Made Active in Reports: 04/03/2025
Number of Days to Update: 71
Source: Yuba County Environmental Health Department
Telephone: 530-749-7523
Last EDR Contact: 04/16/2025
Next Scheduled EDR Contact: 08/04/2025
Data Release Frequency: Varies

OTHER DATABASE(S)

Depending on the geographic area covered by this report, the data provided in these specialty databases may or may not be complete. For example, the existence of wetlands information data in a specific report does not mean that all wetlands in the area covered by the report are included. Moreover, the absence of any reported wetlands information does not necessarily mean that wetlands do not exist in the area covered by the report.

CT MANIFEST: Hazardous Waste Manifest Data
Facility and manifest data. Manifest is a document that lists and tracks hazardous waste from the generator through transporters to a tsd facility.

Date of Government Version: 11/04/2024
Date Data Arrived at EDR: 11/05/2024
Date Made Active in Reports: 01/27/2025
Number of Days to Update: 83
Source: Department of Energy & Environmental Protection
Telephone: 860-424-3375
Last EDR Contact: 02/04/2025
Next Scheduled EDR Contact: 05/19/2025
Data Release Frequency: No Update Planned

NJ MANIFEST: Manifest Information
Hazardous waste manifest information.

Date of Government Version: 12/31/2018
Date Data Arrived at EDR: 04/10/2019
Date Made Active in Reports: 05/16/2019
Number of Days to Update: 36

Source: Department of Environmental Protection
Telephone: N/A
Last EDR Contact: 03/27/2025
Next Scheduled EDR Contact: 07/14/2025
Data Release Frequency: Annually

NY MANIFEST: Facility and Manifest Data
Manifest is a document that lists and tracks hazardous waste from the generator through transporters to a TSD facility.

Date of Government Version: 12/31/2019
Date Data Arrived at EDR: 11/30/2023
Date Made Active in Reports: 12/01/2023
Number of Days to Update: 1

Source: Department of Environmental Conservation
Telephone: 518-402-8651
Last EDR Contact: 01/23/2025
Next Scheduled EDR Contact: 05/05/2025
Data Release Frequency: Quarterly

PA MANIFEST: Manifest Information
Hazardous waste manifest information.

Date of Government Version: 06/30/2018
Date Data Arrived at EDR: 07/19/2019
Date Made Active in Reports: 09/10/2019
Number of Days to Update: 53

Source: Department of Environmental Protection
Telephone: 717-783-8990
Last EDR Contact: 04/03/2025
Next Scheduled EDR Contact: 07/21/2025
Data Release Frequency: Annually

RI MANIFEST: Manifest information
Hazardous waste manifest information

Date of Government Version: 12/31/2020
Date Data Arrived at EDR: 11/30/2021
Date Made Active in Reports: 02/18/2022
Number of Days to Update: 80

Source: Department of Environmental Management
Telephone: 401-222-2797
Last EDR Contact: 02/06/2025
Next Scheduled EDR Contact: 05/26/2025
Data Release Frequency: Annually

WI MANIFEST: Manifest Information
Hazardous waste manifest information.

Date of Government Version: 05/31/2018
Date Data Arrived at EDR: 06/19/2019
Date Made Active in Reports: 09/03/2019
Number of Days to Update: 76

Source: Department of Natural Resources
Telephone: N/A
Last EDR Contact: 02/26/2025
Next Scheduled EDR Contact: 06/16/2025
Data Release Frequency: Annually

Oil/Gas Pipelines
Source: Endeavor Business Media
Petroleum Bundle (Crude Oil, Refined Products, Petrochemicals, Gas Liquids (LPG/NGL), and Specialty Gases (Miscellaneous)) N = Natural Gas Bundle (Natural Gas, Gas Liquids (LPG/NGL), and Specialty Gases (Miscellaneous)). This map includes information copyrighted by Endeavor Business Media. This information is provided on a best effort basis and Endeavor Business Media does not guarantee its accuracy nor warrant its fitness for any particular purpose. Such information has been reprinted with the permission of Endeavor Business Media.

Electric Power Transmission Line Data
Source: Endeavor Business Media
This map includes information copyrighted by Endeavor Business Media. This information is provided on a best effort basis and Endeavor Business Media does not guarantee its accuracy nor warrant its fitness for any particular purpose. Such information has been reprinted with the permission of Endeavor Business Media.

Sensitive Receptors: There are individuals deemed sensitive receptors due to their fragile immune systems and special sensitivity to environmental discharges. These sensitive receptors typically include the elderly, the sick, and children. While the location of all sensitive receptors cannot be determined, EDR indicates those buildings and facilities - schools, daycares, hospitals, medical centers, and nursing homes - where individuals who are sensitive receptors are likely to be located.

GOVERNMENT RECORDS SEARCHED / DATA CURRENCY TRACKING

AHA Hospitals:
Source: American Hospital Association, Inc.
Telephone: 312-280-5991
The database includes a listing of hospitals based on the American Hospital Association's annual survey of hospitals.

Medical Centers: Provider of Services Listing
Source: Centers for Medicare & Medicaid Services
Telephone: 410-786-3000
A listing of hospitals with Medicare provider number, produced by Centers of Medicare & Medicaid Services, a federal agency within the U.S. Department of Health and Human Services.

Nursing Homes
Source: National Institutes of Health
Telephone: 301-594-6248
Information on Medicare and Medicaid certified nursing homes in the United States.

Public Schools
Source: National Center for Education Statistics
Telephone: 202-502-7300
The National Center for Education Statistics' primary database on elementary and secondary public education in the United States. It is a comprehensive, annual, national statistical database of all public elementary and secondary schools and school districts, which contains data that are comparable across all states.

Private Schools
Source: National Center for Education Statistics
Telephone: 202-502-7300
The National Center for Education Statistics' primary database on private school locations in the United States.

Daycare Centers: Licensed Facilities
Source: Department of Social Services
Telephone: 916-657-4041

Flood Zone Data: This data was obtained from the Federal Emergency Management Agency (FEMA). It depicts 100-year and 500-year flood zones as defined by FEMA. It includes the National Flood Hazard Layer (NFHL) which incorporates Flood Insurance Rate Map (FIRM) data and Q3 data from FEMA in areas not covered by NFHL.
Source: FEMA
Telephone: 877-336-2627
Date of Government Version: 2003, 2015

NWI: National Wetlands Inventory. This data, available in select counties across the country, was obtained by EDR in 2002, 2005, 2010 and 2015 from the U.S. Fish and Wildlife Service.

State Wetlands Data: Wetland Inventory
Source: Department of Fish and Wildlife
Telephone: 916-445-0411

Current USGS 7.5 Minute Topographic Map
Source: U.S. Geological Survey

STREET AND ADDRESS INFORMATION

© 2015 TomTom North America, Inc. All rights reserved. This material is proprietary and the subject of copyright protection and other intellectual property rights owned by or licensed to Tele Atlas North America, Inc. The use of this material is subject to the terms of a license agreement. You will be held liable for any unauthorized copying or disclosure of this material.

GEOCHECK ®- PHYSICAL SETTING SOURCE ADDENDUM

TARGET PROPERTY ADDRESS

AVOCADO MAIN PROPERTY
NOT REPORTED
VENTURA, CA 93001

TARGET PROPERTY COORDINATES

Latitude (North):	34.304523 - 34° 18' 16.28''
Longitude (West):	119.311797 - 119° 18' 42.47''
Universal Tranverse Mercator:	Zone 11
UTM X (Meters):	287249.3
UTM Y (Meters):	3798146.0
Elevation:	594 ft. above sea level

USGS TOPOGRAPHIC MAP

Target Property Map:	50006233 VENTURA, CA
Version Date:	2022

EDR's GeoCheck Physical Setting Source Addendum is provided to assist the environmental professional in forming an opinion about the impact of potential contaminant migration.

Assessment of the impact of contaminant migration generally has two principle investigative components:

1. Groundwater flow direction, and
2. Groundwater flow velocity.

Groundwater flow direction may be impacted by surface topography, hydrology, hydrogeology, characteristics of the soil, and nearby wells. Groundwater flow velocity is generally impacted by the nature of the geologic strata.

GEOCHECK® - PHYSICAL SETTING SOURCE SUMMARY

GROUNDWATER FLOW DIRECTION INFORMATION

Groundwater flow direction for a particular site is best determined by a qualified environmental professional using site-specific well data. If such data is not reasonably ascertainable, it may be necessary to rely on other sources of information, such as surface topographic information, hydrologic information, hydrogeologic data collected on nearby properties, and regional groundwater flow information (from deep aquifers).

TOPOGRAPHIC INFORMATION

Surface topography may be indicative of the direction of surficial groundwater flow. This information can be used to assist the environmental professional in forming an opinion about the impact of nearby contaminated properties or, should contamination exist on the target property, what downgradient sites might be impacted.

TARGET PROPERTY TOPOGRAPHY

General Topographic Gradient: General ENE

SURROUNDING TOPOGRAPHY: ELEVATION PROFILES

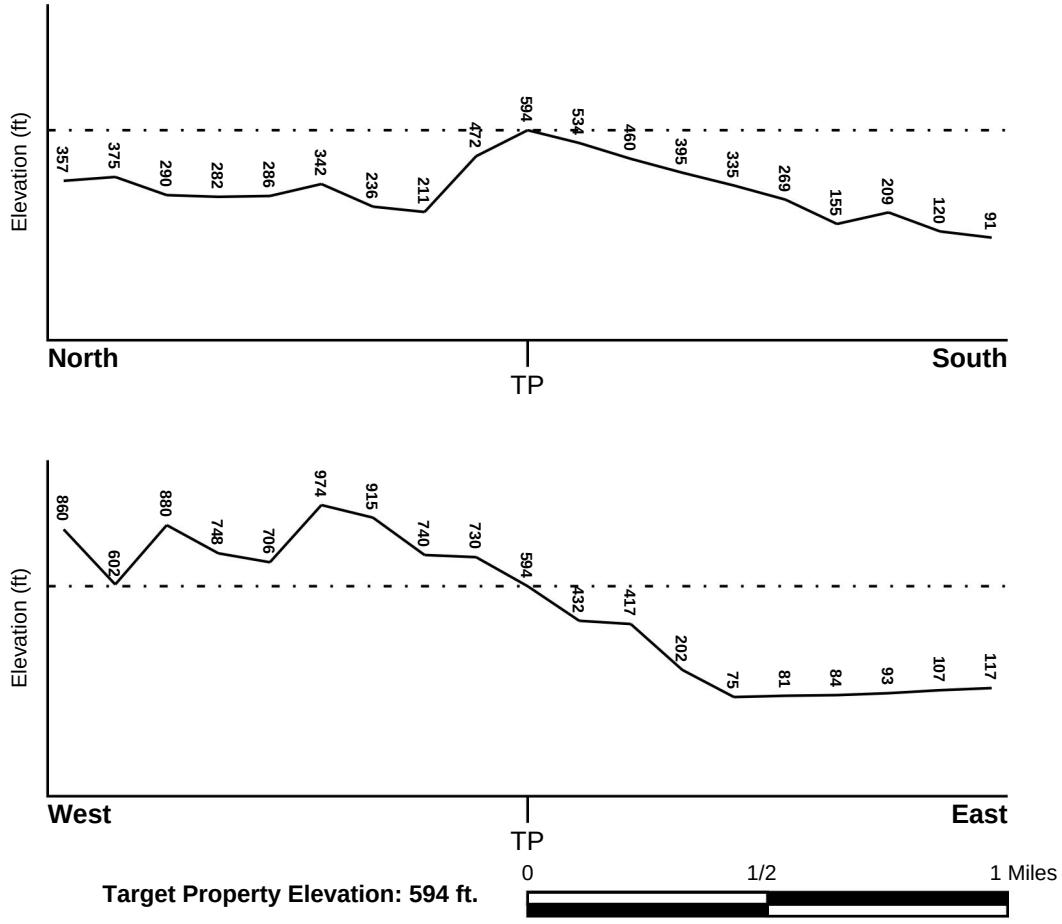

Target Property Elevation: 594 ft.

Source: Topography has been determined from the USGS 7.5' Digital Elevation Model and should be evaluated on a relative (not an absolute) basis. Relative elevation information between sites of close proximity should be field verified.

GEOCHECK® - PHYSICAL SETTING SOURCE SUMMARY

HYDROLOGIC INFORMATION

Surface water can act as a hydrologic barrier to groundwater flow. Such hydrologic information can be used to assist the environmental professional in forming an opinion about the impact of nearby contaminated properties or, should contamination exist on the target property, what downgradient sites might be impacted.

Refer to the Physical Setting Source Map following this summary for hydrologic information (major waterways and bodies of water).

FEMA FLOOD ZONE

Flood Plain Panel at Target Property	FEMA Source Type
06111C0745E	FEMA FIRM Flood data

Additional Panels in search area:	FEMA Source Type
06111C0730E	FEMA FIRM Flood data
06111C0733E	FEMA FIRM Flood data
06111C0740E	FEMA FIRM Flood data

NATIONAL WETLAND INVENTORY

NWI Quad at Target Property	NWI Electronic Data Coverage
VENTURA	YES - refer to the Overview Map and Detail Map

HYDROGEOLOGIC INFORMATION

Hydrogeologic information obtained by installation of wells on a specific site can often be an indicator of groundwater flow direction in the immediate area. Such hydrogeologic information can be used to assist the environmental professional in forming an opinion about the impact of nearby contaminated properties or, should contamination exist on the target property, what downgradient sites might be impacted.

Site-Specific Hydrogeological Data*:

Search Radius:	1.25 miles
Status:	Not found

AQUIFLOW®

Search Radius: 1.000 Mile.

EDR has developed the AQUIFLOW Information System to provide data on the general direction of groundwater flow at specific points. EDR has reviewed reports submitted by environmental professionals to regulatory authorities at select sites and has extracted the date of the report, groundwater flow direction as determined hydrogeologically, and the depth to water table.

MAP ID	LOCATION FROM TP	GENERAL DIRECTION GROUNDWATER FLOW
Not Reported		

* ©1996 Site−specific hydrogeological data gathered by CERCLIS Alerts, Inc., Bainbridge Island, WA. All rights reserved. All of the information and opinions presented are those of the cited EPA report(s), which were completed under a Comprehensive Environmental Response Compensation and Liability Information System (CERCLIS) investigation.

GEOCHECK® - PHYSICAL SETTING SOURCE SUMMARY

GROUNDWATER FLOW VELOCITY INFORMATION

Groundwater flow velocity information for a particular site is best determined by a qualified environmental professional using site specific geologic and soil strata data. If such data are not reasonably ascertainable, it may be necessary to rely on other sources of information, including geologic age identification, rock stratigraphic unit and soil characteristics data collected on nearby properties and regional soil information. In general, contaminant plumes move more quickly through sandy-gravelly types of soils than silty-clayey types of soils.

GEOLOGIC INFORMATION IN GENERAL AREA OF TARGET PROPERTY

Geologic information can be used by the environmental professional in forming an opinion about the relative speed at which contaminant migration may be occurring.

ROCK STRATIGRAPHIC UNIT

Era:	Cenozoic
System:	Tertiary
Series:	Pliocene
Code:	Tp *(decoded above as Era, System & Series)*

GEOLOGIC AGE IDENTIFICATION

Category: Stratified Sequence

Geologic Age and Rock Stratigraphic Unit Source: P.G. Schruben, R.E. Arndt and W.J. Bawiec, Geology of the Conterminous U.S. at 1:2,500,000 Scale - a digital representation of the 1974 P.B. King and H.M. Beikman Map, USGS Digital Data Series DDS - 11 (1994).

SSURGO SOIL MAP - 7963569.2s

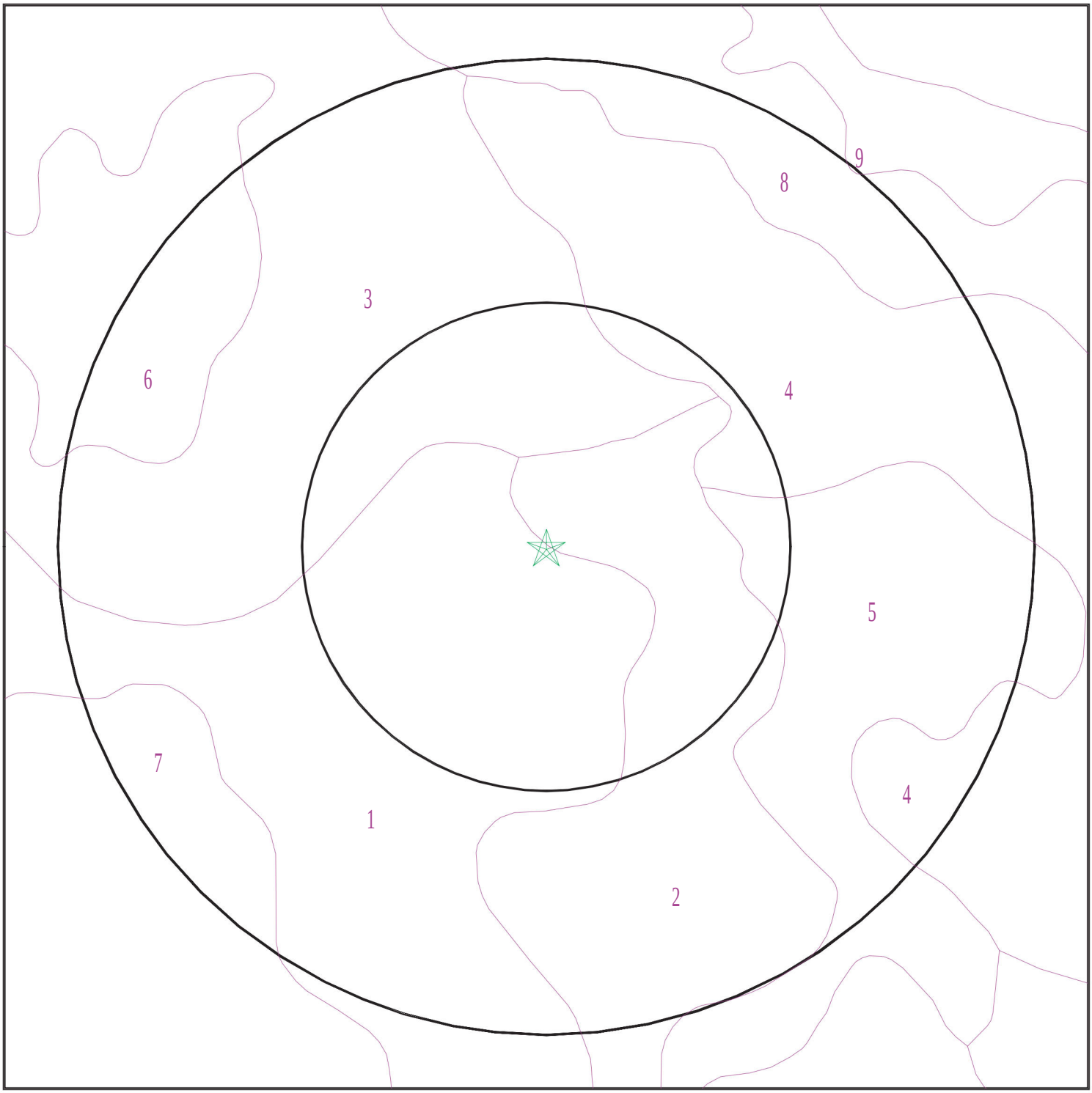

Target Property
SSURGO Soil
Water

0 1/16 1/8 1/4 Miles

N

SITE NAME:	Avocado Main Property	CLIENT:	DUDEK
ADDRESS:	Not Reported Ventura CA 93001	CONTACT:	Stephanie Chao
LAT/LONG:	34.304523 / 119.311797	INQUIRY #:	7963569.2s
		DATE:	April 18, 2025 5:45 pm

Copyright © 2025 EDR, Inc. © 2015 TomTom Rel. 2015.

GEOCHECK® - PHYSICAL SETTING SOURCE SUMMARY

DOMINANT SOIL COMPOSITION IN GENERAL AREA OF TARGET PROPERTY

The U.S. Department of Agriculture's (USDA) Soil Conservation Service (SCS) leads the National Cooperative Soil Survey (NCSS) and is responsible for collecting, storing, maintaining and distributing soil survey information for privately owned lands in the United States. A soil map in a soil survey is a representation of soil patterns in a landscape. The following information is based on Soil Conservation Service SSURGO data.

Soil Map ID: 1

Soil Component Name: MALIBU

Soil Surface Texture: loam

Hydrologic Group: Class D - Very slow infiltration rates. Soils are clayey, have a high water table, or are shallow to an impervious layer.

Soil Drainage Class: Well drained

Hydric Status: Not hydric

Corrosion Potential - Uncoated Steel: High

Depth to Bedrock Min: > 77 inches

Depth to Watertable Min: > 0 inches

Soil Layer Information							
	Boundary			Classification		Saturated hydraulic conductivity micro m/sec	Soil Reaction (pH)
Layer	Upper	Lower	Soil Texture Class	AASHTO Group	Unified Soil		
1	0 inches	14 inches	loam	Silt-Clay Materials (more than 35 pct. passing No. 200), Silty Soils.	Not reported	Max: 0 Min: 0	Max: Min:
2	14 inches	22 inches	clay	Silt-Clay Materials (more than 35 pct. passing No. 200), Silty Soils.	Not reported	Max: 0 Min: 0	Max: Min:
3	22 inches	27 inches	unweathered bedrock	Silt-Clay Materials (more than 35 pct. passing No. 200), Silty Soils.	Not reported	Max: 0 Min: 0	Max: Min:

Soil Map ID: 2

Soil Component Name: HUERHUERO

Soil Surface Texture: very fine sandy loam

Hydrologic Group: Class D - Very slow infiltration rates. Soils are clayey, have a high water table, or are shallow to an impervious layer.

Soil Drainage Class: Moderately well drained

Hydric Status: Not hydric

Corrosion Potential - Uncoated Steel: High

Depth to Bedrock Min: > 0 inches

Depth to Watertable Min: > 0 inches

Soil Layer Information

	Boundary			Classification		Saturated hydraulic conductivity micro m/sec	Soil Reaction (pH)
Layer	Upper	Lower	Soil Texture Class	AASHTO Group	Unified Soil		
1	0 inches	14 inches	very fine sandy loam	Silt-Clay Materials (more than 35 pct. passing No. 200), Silty Soils.	FINE-GRAINED SOILS, Silts and Clays (liquid limit less than 50%), Lean Clay	Max: 4 Min: 1.4	Max: 8.4 Min: 7.9
2	14 inches	29 inches	clay	Silt-Clay Materials (more than 35 pct. passing No. 200), Silty Soils.	FINE-GRAINED SOILS, Silts and Clays (liquid limit less than 50%), Lean Clay	Max: 4 Min: 1.4	Max: 8.4 Min: 7.9
3	29 inches	57 inches	stratified sandy loam to clay loam	Silt-Clay Materials (more than 35 pct. passing No. 200), Silty Soils.	FINE-GRAINED SOILS, Silts and Clays (liquid limit less than 50%), Lean Clay	Max: 4 Min: 1.4	Max: 8.4 Min: 7.9

Soil Map ID: 3

Soil Component Name: SAN BENITO

Soil Surface Texture: clay loam

Hydrologic Group: Class B - Moderate infiltration rates. Deep and moderately deep, moderately well and well drained soils with moderately coarse textures.

Soil Drainage Class: Well drained

Hydric Status: Not hydric

Corrosion Potential - Uncoated Steel: High

Depth to Bedrock Min: > 0 inches

Depth to Watertable Min: > 0 inches

Soil Layer Information							
	Boundary			Classification		Saturated hydraulic conductivity micro m/sec	Soil Reaction (pH)
Layer	Upper	Lower	Soil Texture Class	AASHTO Group	Unified Soil		
1	0 inches	25 inches	clay loam	Silt-Clay Materials (more than 35 pct. passing No. 200), Clayey Soils.	Not reported	Max: 0 Min: 0	Max: Min:
2	25 inches	59 inches	clay loam	Silt-Clay Materials (more than 35 pct. passing No. 200), Clayey Soils.	Not reported	Max: 0 Min: 0	Max: Min:
3	59 inches	64 inches	weathered bedrock	Silt-Clay Materials (more than 35 pct. passing No. 200), Clayey Soils.	Not reported	Max: 0 Min: 0	Max: Min:

Soil Map ID: 4

Soil Component Name: SAN BENITO

Soil Surface Texture: clay loam

Hydrologic Group: Class B - Moderate infiltration rates. Deep and moderately deep, moderately well and well drained soils with moderately coarse textures.

Soil Drainage Class: Well drained

Hydric Status: Not hydric

Corrosion Potential - Uncoated Steel: High

Depth to Bedrock Min: > 0 inches

Depth to Watertable Min: > 0 inches

GEOCHECK® - PHYSICAL SETTING SOURCE SUMMARY

Soil Layer Information							
	Boundary			Classification		Saturated hydraulic conductivity micro m/sec	Soil Reaction (pH)
Layer	Upper	Lower	Soil Texture Class	AASHTO Group	Unified Soil		
1	0 inches	25 inches	clay loam	Silt-Clay Materials (more than 35 pct. passing No. 200), Clayey Soils.	Not reported	Max: 0 Min: 0	Max: Min:
2	25 inches	44 inches	clay loam	Silt-Clay Materials (more than 35 pct. passing No. 200), Clayey Soils.	Not reported	Max: 0 Min: 0	Max: Min:
3	44 inches	48 inches	weathered bedrock	Silt-Clay Materials (more than 35 pct. passing No. 200), Clayey Soils.	Not reported	Max: 0 Min: 0	Max: Min:

Soil Map ID: 5

Soil Component Name: HUERHUERO

Soil Surface Texture: very fine sandy loam

Hydrologic Group: Class D - Very slow infiltration rates. Soils are clayey, have a high water table, or are shallow to an impervious layer.

Soil Drainage Class: Moderately well drained

Hydric Status: Not hydric

Corrosion Potential - Uncoated Steel: High

Depth to Bedrock Min: > 0 inches

Depth to Watertable Min: > 0 inches

GEOCHECK® - PHYSICAL SETTING SOURCE SUMMARY

Soil Layer Information							
	Boundary			Classification		Saturated hydraulic conductivity micro m/sec	Soil Reaction (pH)
Layer	Upper	Lower	Soil Texture Class	AASHTO Group	Unified Soil		
1	0 inches	14 inches	very fine sandy loam	Silt-Clay Materials (more than 35 pct. passing No. 200), Silty Soils.	FINE-GRAINED SOILS, Silts and Clays (liquid limit less than 50%), Lean Clay	Max: 4 Min: 1.4	Max: 8.4 Min: 7.9
2	14 inches	29 inches	clay	Silt-Clay Materials (more than 35 pct. passing No. 200), Silty Soils.	FINE-GRAINED SOILS, Silts and Clays (liquid limit less than 50%), Lean Clay	Max: 4 Min: 1.4	Max: 8.4 Min: 7.9
3	29 inches	57 inches	stratified sandy loam to clay loam	Silt-Clay Materials (more than 35 pct. passing No. 200), Silty Soils.	FINE-GRAINED SOILS, Silts and Clays (liquid limit less than 50%), Lean Clay	Max: 4 Min: 1.4	Max: 8.4 Min: 7.9

Soil Map ID: 6

Soil Component Name: NACIMIENTO

Soil Surface Texture: silty clay loam

Hydrologic Group: Class C - Slow infiltration rates. Soils with layers impeding downward movement of water, or soils with moderately fine or fine textures.

Soil Drainage Class: Well drained

Hydric Status: Not hydric

Corrosion Potential - Uncoated Steel: High

Depth to Bedrock Min: > 0 inches

Depth to Watertable Min: > 0 inches

GEOCHECK® - PHYSICAL SETTING SOURCE SUMMARY

Soil Layer Information							
	Boundary			Classification		Saturated hydraulic conductivity micro m/sec	Soil Reaction (pH)
Layer	Upper	Lower	Soil Texture Class	AASHTO Group	Unified Soil		
1	0 inches	9 inches	silty clay loam	Silt-Clay Materials (more than 35 pct. passing No. 200), Clayey Soils.	Not reported	Max: 0 Min: 0	Max: Min:
2	9 inches	25 inches	silty clay loam	Silt-Clay Materials (more than 35 pct. passing No. 200), Clayey Soils.	Not reported	Max: 0 Min: 0	Max: Min:
3	25 inches	29 inches	weathered bedrock	Silt-Clay Materials (more than 35 pct. passing No. 200), Clayey Soils.	Not reported	Max: 0 Min: 0	Max: Min:

Soil Map ID: 7

Soil Component Name: CALLEGUAS

Soil Surface Texture: channery loam

Hydrologic Group: Class D - Very slow infiltration rates. Soils are clayey, have a high water table, or are shallow to an impervious layer.

Soil Drainage Class: Well drained

Hydric Status: Not hydric

Corrosion Potential - Uncoated Steel: High

Depth to Bedrock Min: > 0 inches

Depth to Watertable Min: > 0 inches

GEOCHECK® - PHYSICAL SETTING SOURCE SUMMARY

Soil Layer Information							
	Boundary			Classification		Saturated hydraulic conductivity micro m/sec	Soil Reaction (pH)
Layer	Upper	Lower	Soil Texture Class	AASHTO Group	Unified Soil		
1	0 inches	5 inches	channery loam	Silt-Clay Materials (more than 35 pct. passing No. 200), Silty Soils.	Not reported	Max: Min:	Max: Min:
2	5 inches	16 inches	very channery silty clay loam	Silt-Clay Materials (more than 35 pct. passing No. 200), Silty Soils.	Not reported	Max: Min:	Max: Min:
3	16 inches	20 inches	weathered bedrock	Silt-Clay Materials (more than 35 pct. passing No. 200), Silty Soils.	Not reported	Max: Min:	Max: Min:

Soil Map ID: 8

Soil Component Name: GARRETSON

Soil Surface Texture: loam

Hydrologic Group: Class B - Moderate infiltration rates. Deep and moderately deep, moderately well and well drained soils with moderately coarse textures.

Soil Drainage Class: Well drained

Hydric Status: Not hydric

Corrosion Potential - Uncoated Steel: Low

Depth to Bedrock Min: > 0 inches

Depth to Watertable Min: > 0 inches

Soil Layer Information							
	Boundary			Classification		Saturated hydraulic conductivity micro m/sec	Soil Reaction (pH)
Layer	Upper	Lower	Soil Texture Class	AASHTO Group	Unified Soil		
1	0 inches	22 inches	loam	Silt-Clay Materials (more than 35 pct. passing No. 200), Silty Soils.	FINE-GRAINED SOILS, Silts and Clays (liquid limit less than 50%), Lean Clay	Max: 14 Min: 4	Max: 7.8 Min: 6.1
2	22 inches	59 inches	loam	Silt-Clay Materials (more than 35 pct. passing No. 200), Silty Soils.	FINE-GRAINED SOILS, Silts and Clays (liquid limit less than 50%), Lean Clay	Max: 14 Min: 4	Max: 7.8 Min: 6.1

Soil Map ID: 9

Soil Component Name: Azule

Soil Surface Texture: loam

Hydrologic Group: Class C - Slow infiltration rates. Soils with layers impeding downward movement of water, or soils with moderately fine or fine textures.

Soil Drainage Class: Well drained

Hydric Status: Not hydric

Corrosion Potential - Uncoated Steel: High

Depth to Bedrock Min: > 0 inches

Depth to Watertable Min: > 0 inches

Soil Layer Information							
	Boundary			Classification		Saturated hydraulic conductivity micro m/sec	Soil Reaction (pH)
Layer	Upper	Lower	Soil Texture Class	AASHTO Group	Unified Soil		
1	0 inches	9 inches	loam	Silt-Clay Materials (more than 35 pct. passing No. 200), Silty Soils.	COARSE-GRAINED SOILS, Sands, Sands with fines, Clayey sand.	Max: 4 Min: 1.4	Max: 8.4 Min: 6.1

GEOCHECK® - PHYSICAL SETTING SOURCE SUMMARY

Soil Layer Information							
	Boundary			Classification		Saturated hydraulic conductivity micro m/sec	Soil Reaction (pH)
Layer	Upper	Lower	Soil Texture Class	AASHTO Group	Unified Soil		
2	9 inches	40 inches	sandy clay	Silt-Clay Materials (more than 35 pct. passing No. 200), Silty Soils.	COARSE-GRAINED SOILS, Sands, Sands with fines, Clayey sand.	Max: 4 Min: 1.4	Max: 8.4 Min: 6.1
3	40 inches	59 inches	sandy clay loam	Silt-Clay Materials (more than 35 pct. passing No. 200), Silty Soils.	COARSE-GRAINED SOILS, Sands, Sands with fines, Clayey sand.	Max: 4 Min: 1.4	Max: 8.4 Min: 6.1

LOCAL / REGIONAL WATER AGENCY RECORDS

EDR Local/Regional Water Agency records provide water well information to assist the environmental professional in assessing sources that may impact ground water flow direction, and in forming an opinion about the impact of contaminant migration on nearby drinking water wells.

WELL SEARCH DISTANCE INFORMATION

DATABASE	SEARCH DISTANCE (miles)
Federal USGS	1.000
Federal FRDS PWS	Nearest PWS within 0.001 miles
State Database	1.000

FEDERAL USGS WELL INFORMATION

MAP ID	WELL ID	LOCATION FROM TP
No Wells Found		

FEDERAL FRDS PUBLIC WATER SUPPLY SYSTEM INFORMATION

MAP ID	WELL ID	LOCATION FROM TP
No PWS System Found		

Note: PWS System location is not always the same as well location.

GEOCHECK® - PHYSICAL SETTING SOURCE SUMMARY

STATE DATABASE WELL INFORMATION

MAP ID	WELL ID	LOCATION FROM TP
A1	CAEDF0000104157	1/2 - 1 Mile SE
A2	CAEDF0000019767	1/2 - 1 Mile SE
A3	CAEDF0000134239	1/2 - 1 Mile SE
A4	CAEDF0000110325	1/2 - 1 Mile SE
A5	CAEDF0000121905	1/2 - 1 Mile SE
A6	CAEDF0000076155	1/2 - 1 Mile SE
A7	CAEDF0000123743	1/2 - 1 Mile SE
A8	CAEDF0000061142	1/2 - 1 Mile SE
A9	CAEDF0000101629	1/2 - 1 Mile SE
A10	CAEDF0000054624	1/2 - 1 Mile SE
11	CADWR0000016342	1/2 - 1 Mile ENE
12	CADWR0000001795	1/2 - 1 Mile SE
A13	CAEDF0000082094	1/2 - 1 Mile SE
A14	CAEDF0000072950	1/2 - 1 Mile SE
A15	CAEDF0000063768	1/2 - 1 Mile SE
A16	CAEDF0000079729	1/2 - 1 Mile SE
A17	CAEDF0000071590	1/2 - 1 Mile SE
A18	CAEDF0000090498	1/2 - 1 Mile SE
19	CADWR9000008190	1/2 - 1 Mile SSE
B20	CAEDF0000020987	1/2 - 1 Mile East
B21	CAEDF0000088312	1/2 - 1 Mile East
B22	CAEDF0000081426	1/2 - 1 Mile East
B23	CAEDF0000042120	1/2 - 1 Mile East
B24	CAEDF0000137572	1/2 - 1 Mile East
25	CADWR9000008185	1/2 - 1 Mile South
B26	CAEDF0000106146	1/2 - 1 Mile East
B27	CAEDF0000061293	1/2 - 1 Mile East

OTHER STATE DATABASE INFORMATION

STATE OIL/GAS WELL INFORMATION

MAP ID	WELL ID	LOCATION FROM TP
A1	CAOG17000232713	1/4 - 1/2 Mile North
A2	CAOG17000232660	1/4 - 1/2 Mile North
A3	CAOG17000231347	1/4 - 1/2 Mile North
A4	CAOG17000231620	1/4 - 1/2 Mile North
5	CAOG17000015208	1/4 - 1/2 Mile East
B6	CAOG17000231930	1/4 - 1/2 Mile North
B7	CAOG17000231923	1/4 - 1/2 Mile North
C8	CAOG17000231400	1/4 - 1/2 Mile NNE
C9	CAOG17000231921	1/4 - 1/2 Mile NNE
C10	CAOG17000232829	1/4 - 1/2 Mile NNE
B11	CAOG17000231908	1/4 - 1/2 Mile North
D12	CAOG17000232546	1/4 - 1/2 Mile North
B13	CAOG17000232113	1/4 - 1/2 Mile North
B14	CAOG17000232404	1/4 - 1/2 Mile NNE
B15	CAOG17000232465	1/4 - 1/2 Mile North
D16	CAOG17000231927	1/4 - 1/2 Mile NNW
D17	CAOG17000232111	1/4 - 1/2 Mile NNW
B18	CAOG17000231922	1/4 - 1/2 Mile NNE
B19	CAOG17000232330	1/4 - 1/2 Mile NNE
B20	CAOG17000232319	1/4 - 1/2 Mile North

STATE OIL/GAS WELL INFORMATION

MAP ID	WELL ID	LOCATION FROM TP
D21	CAOG17000232707	1/4 - 1/2 Mile NNW
C22	CAOG17000231337	1/4 - 1/2 Mile NNE
E23	CAOG17000231953	1/4 - 1/2 Mile NNE
D24	CAOG17000232115	1/4 - 1/2 Mile NNW
D25	CAOG17000232701	1/4 - 1/2 Mile NNW
E26	CAOG17000232467	1/4 - 1/2 Mile NNE
E27	CAOG17000231403	1/4 - 1/2 Mile NNE
F28	CAOG17000231409	1/4 - 1/2 Mile NW
E29	CAOG17000231050	1/4 - 1/2 Mile NNE
D30	CAOG17000231622	1/4 - 1/2 Mile NNW
D31	CAOG17000232686	1/4 - 1/2 Mile NNW
D32	CAOG17000232026	1/4 - 1/2 Mile NNW
B33	CAOG17000231330	1/4 - 1/2 Mile North
G34	CAOG17000232675	1/4 - 1/2 Mile NNE
F35	CAOG17000232728	1/4 - 1/2 Mile NW
C36	CAOG17000232668	1/4 - 1/2 Mile NNE
H37	CAOG17000232669	1/4 - 1/2 Mile NNW
F38	CAOG17000231994	1/4 - 1/2 Mile NW
F39	CAOG17000232008	1/4 - 1/2 Mile NW
I40	CAOG17000232769	1/4 - 1/2 Mile North
E41	CAOG17000231899	1/4 - 1/2 Mile NNE
42	CAOG17000232426	1/4 - 1/2 Mile NE
I43	CAOG17000231421	1/4 - 1/2 Mile North
J44	CAOG17000231569	1/4 - 1/2 Mile NE
E45	CAOG17000232794	1/4 - 1/2 Mile NNE
H46	CAOG17000232325	1/4 - 1/2 Mile NNW
G47	CAOG17000231428	1/4 - 1/2 Mile NNE
I48	CAOG17000232320	1/4 - 1/2 Mile North
I49	CAOG17000231017	1/2 - 1 Mile North
I50	CAOG17000231925	1/2 - 1 Mile North
K51	CAOG17000232458	1/2 - 1 Mile NNE
K52	CAOG17000232280	1/2 - 1 Mile NNE
K53	CAOG17000231327	1/2 - 1 Mile NNE
K54	CAOG17000232112	1/2 - 1 Mile NNE
L55	CAOG17000232790	1/2 - 1 Mile NW
L56	CAOG17000231380	1/2 - 1 Mile NW
M57	CAOG17000232250	1/2 - 1 Mile NNW
G58	CAOG17000230960	1/2 - 1 Mile NNE
K59	CAOG17000232117	1/2 - 1 Mile North
N60	CAOG17000231151	1/2 - 1 Mile NNE
N61	CAOG17000232714	1/2 - 1 Mile NNE
K62	CAOG17000232653	1/2 - 1 Mile North
K63	CAOG17000231067	1/2 - 1 Mile NNE
N64	CAOG17000231006	1/2 - 1 Mile NNE
O65	CAOG17000231995	1/2 - 1 Mile NNW
P66	CAOG17000231978	1/2 - 1 Mile North
N67	CAOG17000232720	1/2 - 1 Mile NNE
J68	CAOG17000232328	1/2 - 1 Mile NE
N69	CAOG17000232098	1/2 - 1 Mile NNE
O70	CAOG17000232265	1/2 - 1 Mile NNW
P71	CAOG17000231902	1/2 - 1 Mile North
O72	CAOG17000231979	1/2 - 1 Mile NNW
O73	CAOG17000232286	1/2 - 1 Mile NNW
P74	CAOG17000232760	1/2 - 1 Mile North
P75	CAOG17000232791	1/2 - 1 Mile North
Q76	CAOG17000232116	1/2 - 1 Mile NNW

STATE OIL/GAS WELL INFORMATION

MAP ID	WELL ID	LOCATION FROM TP
P77	CAOG17000232224	1/2 - 1 Mile North
N78	CAOG17000232703	1/2 - 1 Mile NNE
P79	CAOG17000231147	1/2 - 1 Mile North
N80	CAOG17000232709	1/2 - 1 Mile NNE
N81	CAOG17000231910	1/2 - 1 Mile NNE
L82	CAOG17000231398	1/2 - 1 Mile NW
R83	CAOG17000232233	1/2 - 1 Mile North
R84	CAOG17000231146	1/2 - 1 Mile North
S85	CAOG17000231066	1/2 - 1 Mile NE
L86	CAOG17000231424	1/2 - 1 Mile NW
M87	CAOG17000232763	1/2 - 1 Mile NNW
N88	CAOG17000232226	1/2 - 1 Mile NNE
T89	CAOG17000232282	1/2 - 1 Mile NE
T90	CAOG17000232677	1/2 - 1 Mile NE
N91	CAOG17000232683	1/2 - 1 Mile NNE
U92	CAOG17000231943	1/2 - 1 Mile NW
N93	CAOG17000231954	1/2 - 1 Mile NNE
V94	CAOG17000232466	1/2 - 1 Mile NNE
U95	CAOG17000232786	1/2 - 1 Mile NW
S96	CAOG17000232545	1/2 - 1 Mile NE
T97	CAOG17000231508	1/2 - 1 Mile NE
T98	CAOG17000232005	1/2 - 1 Mile NE
T99	CAOG17000232685	1/2 - 1 Mile NE
R100	CAOG17000231977	1/2 - 1 Mile NNE
101	CAOG17000232244	1/2 - 1 Mile NNW
V102	CAOG17000232702	1/2 - 1 Mile NNE
V103	CAOG17000232100	1/2 - 1 Mile NNE
U104	CAOG17000232084	1/2 - 1 Mile NW
P105	CAOG17000231681	1/2 - 1 Mile North
V106	CAOG17000232199	1/2 - 1 Mile NNE
R107	CAOG17000231938	1/2 - 1 Mile NNE
T108	CAOG17000232092	1/2 - 1 Mile NE
R109	CAOG17000231332	1/2 - 1 Mile NNE
V110	CAOG17000232784	1/2 - 1 Mile NNE
T111	CAOG17000231329	1/2 - 1 Mile NE
W112	CAOG17000232232	1/2 - 1 Mile NNW
Q113	CAOG17000231875	1/2 - 1 Mile NW
X114	CAOG17000232225	1/2 - 1 Mile NNE
W115	CAOG17000232025	1/2 - 1 Mile NNW
Y116	CAOG17000232263	1/2 - 1 Mile NNE
Q117	CAOG17000231997	1/2 - 1 Mile NNW
Q118	CAOG17000230959	1/2 - 1 Mile NW
X119	CAOG17000232355	1/2 - 1 Mile NNE
Q120	CAOG17000231131	1/2 - 1 Mile NNW
X121	CAOG17000231924	1/2 - 1 Mile NNE
Y122	CAOG17000231898	1/2 - 1 Mile NNE
Y123	CAOG17000232744	1/2 - 1 Mile NNE
Z124	CAOG17000231416	1/2 - 1 Mile NW
AA125	CAOG17000231310	1/2 - 1 Mile NNW
Z126	CAOG17000231965	1/2 - 1 Mile NW
AA127	CAOG17000230996	1/2 - 1 Mile NNW
AB128	CAOG17000232227	1/2 - 1 Mile North
W129	CAOG17000232792	1/2 - 1 Mile NNW
AC130	CAOG17000232281	1/2 - 1 Mile NE
AA131	CAOG17000231518	1/2 - 1 Mile NNW
X132	CAOG17000232415	1/2 - 1 Mile NNE

STATE OIL/GAS WELL INFORMATION

MAP ID	WELL ID	LOCATION FROM TP
Z133	CAOG17000231415	1/2 - 1 Mile NW
AB134	CAOG17000232736	1/2 - 1 Mile North
AD135	CAOG17000231608	1/2 - 1 Mile ENE
AE136	CAOG17000232818	1/2 - 1 Mile North
AB137	CAOG17000231413	1/2 - 1 Mile North
AC138	CAOG17000232060	1/2 - 1 Mile NE
AC139	CAOG17000231613	1/2 - 1 Mile NE
Z140	CAOG17000232089	1/2 - 1 Mile NW
AC141	CAOG17000232056	1/2 - 1 Mile NE
AF142	CAOG17000232204	1/2 - 1 Mile North
AD143	CAOG17000231391	1/2 - 1 Mile ENE
AG144	CAOG17000232354	1/2 - 1 Mile NE
AG145	CAOG17000232208	1/2 - 1 Mile NNE
AH146	CAOG17000232641	1/2 - 1 Mile NNW
AG147	CAOG17000231419	1/2 - 1 Mile NE
AD148	CAOG17000232053	1/2 - 1 Mile ENE
AI149	CAOG17000232442	1/2 - 1 Mile NNE
AC150	CAOG17000232661	1/2 - 1 Mile NE
AJ151	CAOG17000232410	1/2 - 1 Mile NW
AH152	CAOG17000231980	1/2 - 1 Mile NNW
AG153	CAOG17000231370	1/2 - 1 Mile NE
AA154	CAOG17000232269	1/2 - 1 Mile NW
AG155	CAOG17000232667	1/2 - 1 Mile NE
AH156	CAOG17000232245	1/2 - 1 Mile NNW
AG157	CAOG17000232457	1/2 - 1 Mile NE
AE158	CAOG17000232820	1/2 - 1 Mile NNE
AI159	CAOG17000232114	1/2 - 1 Mile NNE
AK160	CAOG17000232228	1/2 - 1 Mile NNE
161	CAOG17000230958	1/2 - 1 Mile East
AK162	CAOG17000230983	1/2 - 1 Mile NNE
AC163	CAOG17000232637	1/2 - 1 Mile NE
AE164	CAOG17000232588	1/2 - 1 Mile North
AF165	CAOG17000232743	1/2 - 1 Mile North
AB166	CAOG17000232722	1/2 - 1 Mile North
AL167	CAOG17000232723	1/2 - 1 Mile North
AE168	CAOG17000231374	1/2 - 1 Mile North
AI169	CAOG17000231928	1/2 - 1 Mile NNE
AI170	CAOG17000232725	1/2 - 1 Mile NNE
AE171	CAOG17000232195	1/2 - 1 Mile North
AM172	CAOG17000232000	1/2 - 1 Mile NNW
AL173	CAOG17000232440	1/2 - 1 Mile North
AM174	CAOG17000232242	1/2 - 1 Mile NNW
AN175	CAOG17000231290	1/2 - 1 Mile WNW
AK176	CAOG17000232730	1/2 - 1 Mile NNE
AE177	CAOG17000231358	1/2 - 1 Mile North
AI178	CAOG17000231931	1/2 - 1 Mile NNE
AJ179	CAOG17000232640	1/2 - 1 Mile NW
AK180	CAOG17000231973	1/2 - 1 Mile NNE
AM181	CAOG17000231152	1/2 - 1 Mile NNW
AJ182	CAOG17000231993	1/2 - 1 Mile NW
AN183	CAOG17000232018	1/2 - 1 Mile WNW
AF184	CAOG17000231636	1/2 - 1 Mile North
AN185	CAOG17000231309	1/2 - 1 Mile WNW
AK186	CAOG17000231113	1/2 - 1 Mile NNE
AO187	CAOG17000231955	1/2 - 1 Mile NNE
AP188	CAOG17000232024	1/2 - 1 Mile NW

STATE OIL/GAS WELL INFORMATION

MAP ID	WELL ID	LOCATION FROM TP
AP189	CAOG17000231631	1/2 - 1 Mile NW
AL190	CAOG17000232196	1/2 - 1 Mile North
AQ191	CAOG17000232099	1/2 - 1 Mile NE
AP192	CAOG17000231373	1/2 - 1 Mile NW
AQ193	CAOG17000232243	1/2 - 1 Mile NE
AQ194	CAOG17000231068	1/2 - 1 Mile NE
AL195	CAOG17000232248	1/2 - 1 Mile North
AQ196	CAOG17000232711	1/2 - 1 Mile NE
AR197	CAOG17000232063	1/2 - 1 Mile NW
AO198	CAOG17000231999	1/2 - 1 Mile NNE
AS199	CAOG17000232016	1/2 - 1 Mile NNW
AQ200	CAOG17000232068	1/2 - 1 Mile NE
AT201	CAOG17000232259	1/2 - 1 Mile NNW
AS202	CAOG17000231648	1/2 - 1 Mile NNW
AO203	CAOG17000232392	1/2 - 1 Mile NE
AQ204	CAOG17000232647	1/2 - 1 Mile NE
AO205	CAOG17000232678	1/2 - 1 Mile NNE
AU206	CAOG17000232729	1/2 - 1 Mile NNE
AU207	CAOG17000231903	1/2 - 1 Mile NNE
AV208	CAOG17000232533	1/2 - 1 Mile NNE
AT209	CAOG17000232120	1/2 - 1 Mile NNW
AU210	CAOG17000231909	1/2 - 1 Mile NNE
AM211	CAOG17000232761	1/2 - 1 Mile NNW
AU212	CAOG17000231362	1/2 - 1 Mile NNE
AU213	CAOG17000232425	1/2 - 1 Mile NNE
AS214	CAOG17000232205	1/2 - 1 Mile NNW
AS215	CAOG17000232249	1/2 - 1 Mile NNW
AV216	CAOG17000231963	1/2 - 1 Mile NNE
AV217	CAOG17000232270	1/2 - 1 Mile NNE
AW218	CAOG17000231351	1/2 - 1 Mile North
AT219	CAOG17000231699	1/2 - 1 Mile NNW
AW220	CAOG17000232247	1/2 - 1 Mile North
AT221	CAOG17000231383	1/2 - 1 Mile NNW
AV222	CAOG17000231154	1/2 - 1 Mile NNE
AM223	CAOG17000232229	1/2 - 1 Mile NNW
AR224	CAOG17000199033	1/2 - 1 Mile WNW
AX225	CAOG17000232652	1/2 - 1 Mile NE
AR226	CAOG17000231123	1/2 - 1 Mile NW
AY227	CAOG17000231750	1/2 - 1 Mile NNW
AQ228	CAOG17000231392	1/2 - 1 Mile NE
AX229	CAOG17000232717	1/2 - 1 Mile NE
AZ230	CAOG17000231517	1/2 - 1 Mile NE
AR231	CAOG17000232019	1/2 - 1 Mile NW
AQ232	CAOG17000231046	1/2 - 1 Mile NE
AV233	CAOG17000232206	1/2 - 1 Mile NNE
AZ234	CAOG17000232455	1/2 - 1 Mile NE
AX235	CAOG17000232102	1/2 - 1 Mile NE
AQ236	CAOG17000232710	1/2 - 1 Mile NE
AO237	CAOG17000232103	1/2 - 1 Mile NNE
238	CAOG17000231536	1/2 - 1 Mile NW
AX239	CAOG17000232721	1/2 - 1 Mile NE
BA240	CAOG17000232534	1/2 - 1 Mile ENE
AQ241	CAOG17000232054	1/2 - 1 Mile NE
BB242	CAOG17000231016	1/2 - 1 Mile NW
AO243	CAOG17000232662	1/2 - 1 Mile NNE
AO244	CAOG17000231971	1/2 - 1 Mile NNE

STATE OIL/GAS WELL INFORMATION

MAP ID	WELL ID	LOCATION FROM TP
BC245	CAOG17000232644	1/2 - 1 Mile NE
AV246	CAOG17000231593	1/2 - 1 Mile NNE
AU247	CAOG17000232705	1/2 - 1 Mile NNE
BD248	CAOG17000232681	1/2 - 1 Mile North
BE249	CAOG17000232166	1/2 - 1 Mile ENE
BD250	CAOG17000231625	1/2 - 1 Mile North
BC251	CAOG17000231213	1/2 - 1 Mile NE
BF252	CAOG17000231596	1/2 - 1 Mile North
AX253	CAOG17000232655	1/2 - 1 Mile NNE
BD254	CAOG17000231191	1/2 - 1 Mile North
AW255	CAOG17000232420	1/2 - 1 Mile North
BD256	CAOG17000232311	1/2 - 1 Mile North
AX257	CAOG17000231996	1/2 - 1 Mile NE
AU258	CAOG17000232665	1/2 - 1 Mile NNE
AX259	CAOG17000232106	1/2 - 1 Mile NE
AX260	CAOG17000232443	1/2 - 1 Mile NE
AX261	CAOG17000232105	1/2 - 1 Mile NE
BB262	CAOG17000232550	1/2 - 1 Mile NW
BC263	CAOG17000232090	1/2 - 1 Mile NE
AZ264	CAOG17000232583	1/2 - 1 Mile NE
BF265	CAOG17000232234	1/2 - 1 Mile North
BF266	CAOG17000231739	1/2 - 1 Mile North
BA267	CAOG17000232532	1/2 - 1 Mile ENE
BD268	CAOG17000232045	1/2 - 1 Mile North
AX269	CAOG17000232633	1/2 - 1 Mile NE
BD270	CAOG17000231777	1/2 - 1 Mile North
BF271	CAOG17000231944	1/2 - 1 Mile North
BB272	CAOG17000231981	1/2 - 1 Mile NW
AY273	CAOG17000232468	1/2 - 1 Mile NNW
BC274	CAOG17000232718	1/2 - 1 Mile NE
AW275	CAOG17000231639	1/2 - 1 Mile North
BB276	CAOG17000232551	1/2 - 1 Mile NW
AY277	CAOG17000231830	1/2 - 1 Mile NNW
BG278	CAOG17000232439	1/2 - 1 Mile NNE
BC279	CAOG17000231945	1/2 - 1 Mile NE
BH280	CAOG17000232649	1/2 - 1 Mile NW
BI281	CAOG17000231727	1/2 - 1 Mile NNW
AX282	CAOG17000232094	1/2 - 1 Mile NE
AX283	CAOG17000231357	1/2 - 1 Mile NE
BG284	CAOG17000232704	1/2 - 1 Mile NNE
AX285	CAOG17000231964	1/2 - 1 Mile NE
BA286	CAOG17000232522	1/2 - 1 Mile ENE
BJ287	CAOG17000231740	1/2 - 1 Mile North
BK288	CAOG17000231850	1/2 - 1 Mile NNW
BG289	CAOG17000231952	1/2 - 1 Mile NNE
BH290	CAOG17000231969	1/2 - 1 Mile NW
AY291	CAOG17000231687	1/2 - 1 Mile NNW
BJ292	CAOG17000231198	1/2 - 1 Mile North
BG293	CAOG17000232519	1/2 - 1 Mile NNE
BG294	CAOG17000231968	1/2 - 1 Mile NNE
BE295	CAOG17000232369	1/2 - 1 Mile ENE
BL296	CAOG17000230966	1/2 - 1 Mile ENE
BG297	CAOG17000232423	1/2 - 1 Mile NNE
BA298	CAOG17000232506	1/2 - 1 Mile ENE
BK299	CAOG17000231257	1/2 - 1 Mile NNW
BG300	CAOG17000231933	1/2 - 1 Mile NNE

STATE OIL/GAS WELL INFORMATION

MAP ID	WELL ID	LOCATION FROM TP
BA301	CAOG17000231992	1/2 - 1 Mile ENE
BI302	CAOG17000232793	1/2 - 1 Mile NNW
BM303	CAOG17000232627	1/2 - 1 Mile NE
BH304	CAOG17000231008	1/2 - 1 Mile NW
BL305	CAOG17000232155	1/2 - 1 Mile ENE
BN306	CAOG17000232459	1/2 - 1 Mile WNW
BC307	CAOG17000231789	1/2 - 1 Mile NE
BI308	CAOG17000231649	1/2 - 1 Mile NNW
BK309	CAOG17000231689	1/2 - 1 Mile NNW
BO310	CAOG17000231704	1/2 - 1 Mile NNE
BO311	CAOG17000232716	1/2 - 1 Mile NNE
BP312	CAOG17000232642	1/2 - 1 Mile NW
BQ313	CAOG17000232352	1/2 - 1 Mile NE
BQ314	CAOG17000232091	1/2 - 1 Mile NE
BP315	CAOG17000231983	1/2 - 1 Mile NW
BR316	CAOG17000232153	1/2 - 1 Mile ENE
BC317	CAOG17000231803	1/2 - 1 Mile NE
BL318	CAOG17000232493	1/2 - 1 Mile ENE
BJ319	CAOG17000232700	1/2 - 1 Mile North
BQ320	CAOG17000232549	1/2 - 1 Mile NE
BP321	CAOG17000232331	1/2 - 1 Mile NW
BL322	CAOG17000232215	1/2 - 1 Mile ENE
BQ323	CAOG17000232004	1/2 - 1 Mile NE
BS324	CAOG17000232222	1/2 - 1 Mile NNW
BL325	CAOG17000232157	1/2 - 1 Mile ENE
BG326	CAOG17000232189	1/2 - 1 Mile NNE
BM327	CAOG17000231998	1/2 - 1 Mile NE
BR328	CAOG17000231707	1/2 - 1 Mile ENE
BM329	CAOG17000232735	1/2 - 1 Mile NE
BK330	CAOG17000232266	1/2 - 1 Mile NNW
BT331	CAOG17000232069	1/2 - 1 Mile NE
BM332	CAOG17000232057	1/2 - 1 Mile NE
BP333	CAOG17000231929	1/2 - 1 Mile NW
BU334	CAOG17000232388	1/2 - 1 Mile NNE
BV335	CAOG17000232050	1/2 - 1 Mile North
BM336	CAOG17000232595	1/2 - 1 Mile NE
BR337	CAOG17000231682	1/2 - 1 Mile ENE
BU338	CAOG17000231376	1/2 - 1 Mile NNE
BW339	CAOG17000232739	1/2 - 1 Mile NNW
BN340	CAOG17000231315	1/2 - 1 Mile WNW
BL341	CAOG17000232256	1/2 - 1 Mile ENE
BX342	CAOG17000231798	1/2 - 1 Mile NW
BK343	CAOG17000232767	1/2 - 1 Mile NNW
BL344	CAOG17000232235	1/2 - 1 Mile ENE
BO345	CAOG17000231049	1/2 - 1 Mile NNE
BM346	CAOG17000232441	1/2 - 1 Mile NE
BY347	CAOG17000232156	1/2 - 1 Mile ENE
BZ348	CAOG17000231082	1/2 - 1 Mile North
BM349	CAOG17000231951	1/2 - 1 Mile NE
BO350	CAOG17000231822	1/2 - 1 Mile NNE
BV351	CAOG17000231615	1/2 - 1 Mile North
BN352	CAOG17000232033	1/2 - 1 Mile WNW
BN353	CAOG17000231854	1/2 - 1 Mile WNW
BN354	CAOG17000231982	1/2 - 1 Mile WNW
BX355	CAOG17000232327	1/2 - 1 Mile NW
CA356	CAOG17000231477	1/2 - 1 Mile NNE

GEOCHECK® - PHYSICAL SETTING SOURCE SUMMARY

STATE OIL/GAS WELL INFORMATION

MAP ID	WELL ID	LOCATION FROM TP
BN357	CAOG17000232635	1/2 - 1 Mile WNW
358	CAOG17000232434	1/2 - 1 Mile North
BT359	CAOG17000232101	1/2 - 1 Mile NE
360	CAOG17000232821	1/2 - 1 Mile WNW
CB361	CAOG17000232775	1/2 - 1 Mile ENE
BM362	CAOG17000232776	1/2 - 1 Mile NE
BS363	CAOG17000232570	1/2 - 1 Mile NNW
CA364	CAOG17000232502	1/2 - 1 Mile NNE
BR365	CAOG17000232454	1/2 - 1 Mile ENE
BY366	CAOG17000232368	1/2 - 1 Mile ENE
BU367	CAOG17000231729	1/2 - 1 Mile North
BO368	CAOG17000231599	1/2 - 1 Mile NNE
BW369	CAOG17000231688	1/2 - 1 Mile NNW
CB370	CAOG17000232277	1/2 - 1 Mile ENE
CA371	CAOG17000231796	1/2 - 1 Mile NNE
BT372	CAOG17000232401	1/2 - 1 Mile NE
CA373	CAOG17000231395	1/2 - 1 Mile NNE
BT374	CAOG17000231746	1/2 - 1 Mile NE
BR375	CAOG17000232450	1/2 - 1 Mile ENE
376	CAOG17000231187	1/2 - 1 Mile NNE
BS377	CAOG17000232043	1/2 - 1 Mile NNW
378	CAOG17000232572	1/2 - 1 Mile NE
BZ379	CAOG17000231266	1/2 - 1 Mile North
380	CAOG17000232462	1/2 - 1 Mile ENE

PHYSICAL SETTING SOURCE MAP - 7963569.2s

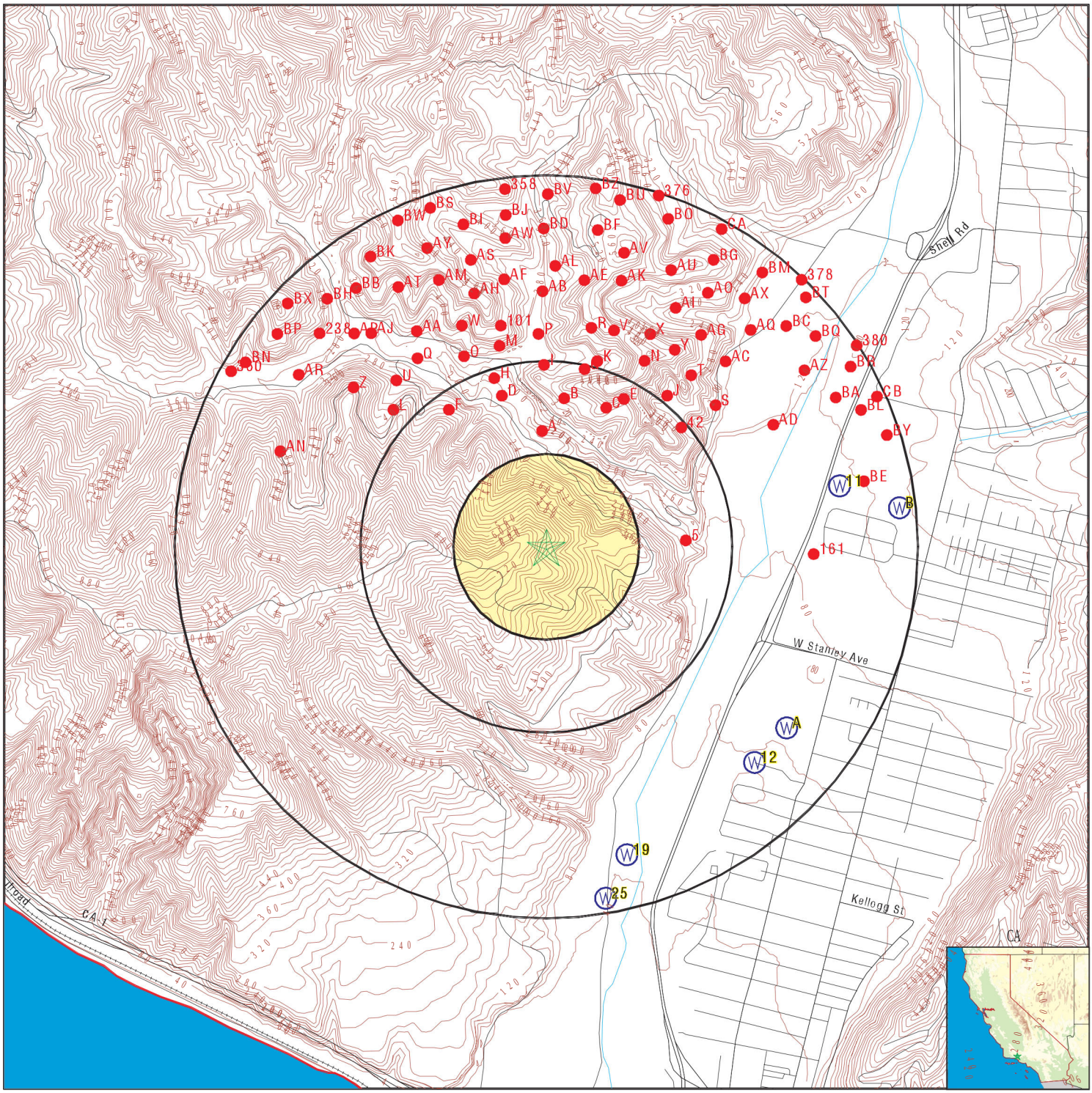

- County Boundary
- Major Roads
- Contour Lines
- Earthquake Fault Lines
- Earthquake epicenter, Richter 5 or greater
- Water Wells
- Public Water Supply Wells
- Cluster of Multiple Icons
- Groundwater Flow Direction
- Indeterminate Groundwater Flow at Location
- Groundwater Flow Varies at Location
- Closest Hydrogeological Data
- Oil, gas or related wells

SITE NAME:	Avocado Main Property	CLIENT:	DUDEK
ADDRESS:	Not Reported Ventura CA 93001	CONTACT:	Stephanie Chao
		INQUIRY #:	7963569.2s
LAT/LONG:	34.304523 / 119.311797	DATE:	April 18, 2025 5:45 pm

Copyright © 2025 EDR, Inc. © 2015 TomTom Rel. 2015.

GEOCHECK® - PHYSICAL SETTING SOURCE MAP FINDINGS

Map ID
Direction
Distance
Elevation | Database | EDR ID Number

A1
SE
1/2 - 1 Mile
Lower

CA WELLS **CAEDF0000104157**

Well ID:	T0603790023-UST-MW-4	Well Type:	MONITORING
Source:	EDF	Other Name:	UST-MW-4
GAMA PFAS Testing:	Not Reported		
Groundwater Quality Data:	https://gamagroundwater.waterboards.ca.gov/gama/gamamap/public/GamaDataDisplay.asp?dataset=EDF&samp_date=&global_id=T0603790023&assigned_name=UST-MW-4&store_num=		
GeoTracker Data:	https://geotracker.waterboards.ca.gov/profile_report.asp?cmd=MWEDFResults&global_id=T0603790023&assigned_name=UST-MW-4		

A2
SE
1/2 - 1 Mile
Lower

CA WELLS **CAEDF0000019767**

Well ID:	WDR100000571-UST-MW-1	Well Type:	MONITORING
Source:	EDF	Other Name:	UST-MW-1
GAMA PFAS Testing:	Not Reported		
Groundwater Quality Data:	https://gamagroundwater.waterboards.ca.gov/gama/gamamap/public/GamaDataDisplay.asp?dataset=EDF&samp_date=&global_id=WDR100000571&assigned_name=UST-MW-1&store_num=		
GeoTracker Data:	https://geotracker.waterboards.ca.gov/profile_report.asp?cmd=MWEDFResults&global_id=WDR100000571&assigned_name=UST-MW-1		

A3
SE
1/2 - 1 Mile
Lower

CA WELLS **CAEDF0000134239**

Well ID:	T0603790023-UST-MW-1	Well Type:	MONITORING
Source:	EDF	Other Name:	UST-MW-1
GAMA PFAS Testing:	Not Reported		
Groundwater Quality Data:	https://gamagroundwater.waterboards.ca.gov/gama/gamamap/public/GamaDataDisplay.asp?dataset=EDF&samp_date=&global_id=T0603790023&assigned_name=UST-MW-1&store_num=		
GeoTracker Data:	https://geotracker.waterboards.ca.gov/profile_report.asp?cmd=MWEDFResults&global_id=T0603790023&assigned_name=UST-MW-1		

A4
SE
1/2 - 1 Mile
Lower

CA WELLS **CAEDF0000110325**

Well ID:	WDR100000571-UST-MW-4	Well Type:	MONITORING
Source:	EDF	Other Name:	UST-MW-4
GAMA PFAS Testing:	Not Reported		
Groundwater Quality Data:	https://gamagroundwater.waterboards.ca.gov/gama/gamamap/public/GamaDataDisplay.asp?dataset=EDF&samp_date=&global_id=WDR100000571&assigned_name=UST-MW-4&store_num=		
GeoTracker Data:	https://geotracker.waterboards.ca.gov/profile_report.asp?cmd=MWEDFResults&global_id=WDR100000571&assigned_name=UST-MW-4		

Map ID
Direction
Distance
Elevation | Database | EDR ID Number

A5
SE
1/2 - 1 Mile
Lower

CA WELLS **CAEDF0000121905**

Well ID:	T0603790023-UST-MW-3	Well Type:	MONITORING
Source:	EDF	Other Name:	UST-MW-3
GAMA PFAS Testing:	Not Reported		
Groundwater Quality Data:	https://gamagroundwater.waterboards.ca.gov/gama/gamamap/public/GamaDataDisplay.asp?dataset=EDF&samp_date=&global_id=T0603790023&assigned_name=UST-MW-3&store_num=		
GeoTracker Data:	https://geotracker.waterboards.ca.gov/profile_report.asp?cmd=MWEDFResults&global_id=T0603790023&assigned_name=UST-MW-3		

A6
SE
1/2 - 1 Mile
Lower

CA WELLS **CAEDF0000076155**

Well ID:	WDR100000571-UST-MW-3	Well Type:	MONITORING
Source:	EDF	Other Name:	UST-MW-3
GAMA PFAS Testing:	Not Reported		
Groundwater Quality Data:	https://gamagroundwater.waterboards.ca.gov/gama/gamamap/public/GamaDataDisplay.asp?dataset=EDF&samp_date=&global_id=WDR100000571&assigned_name=UST-MW-3&store_num=		
GeoTracker Data:	https://geotracker.waterboards.ca.gov/profile_report.asp?cmd=MWEDFResults&global_id=WDR100000571&assigned_name=UST-MW-3		

A7
SE
1/2 - 1 Mile
Lower

CA WELLS **CAEDF0000123743**

Well ID:	WDR100000571-UST-MW-5	Well Type:	MONITORING
Source:	EDF	Other Name:	UST-MW-5
GAMA PFAS Testing:	Not Reported		
Groundwater Quality Data:	https://gamagroundwater.waterboards.ca.gov/gama/gamamap/public/GamaDataDisplay.asp?dataset=EDF&samp_date=&global_id=WDR100000571&assigned_name=UST-MW-5&store_num=		
GeoTracker Data:	https://geotracker.waterboards.ca.gov/profile_report.asp?cmd=MWEDFResults&global_id=WDR100000571&assigned_name=UST-MW-5		

A8
SE
1/2 - 1 Mile
Lower

CA WELLS **CAEDF0000061142**

Well ID:	T0603790023-UST-MW-5	Well Type:	MONITORING
Source:	EDF	Other Name:	UST-MW-5
GAMA PFAS Testing:	Not Reported		
Groundwater Quality Data:	https://gamagroundwater.waterboards.ca.gov/gama/gamamap/public/GamaDataDisplay.asp?dataset=EDF&samp_date=&global_id=T0603790023&assigned_name=UST-MW-5&store_num=		
GeoTracker Data:	https://geotracker.waterboards.ca.gov/profile_report.asp?cmd=MWEDFResults&global_id=T0603790023&assigned_name=UST-MW-5		

GEOCHECK® - PHYSICAL SETTING SOURCE MAP FINDINGS

Map ID
Direction
Distance
Elevation | Database | EDR ID Number

A9
SE
1/2 - 1 Mile
Lower

CA WELLS **CAEDF0000101629**

Well ID:	WDR100000571-UST-MW-2	Well Type:	MONITORING
Source:	EDF	Other Name:	UST-MW-2
GAMA PFAS Testing:	Not Reported		
Groundwater Quality Data:	https://gamagroundwater.waterboards.ca.gov/gama/gamamap/public/GamaDataDisplay.asp?dataset=EDF&samp_date=&global_id=WDR100000571&assigned_name=UST-MW-2&store_num=		
GeoTracker Data:	https://geotracker.waterboards.ca.gov/profile_report.asp?cmd=MWEDFResults&global_id=WDR100000571&assigned_name=UST-MW-2		

A10
SE
1/2 - 1 Mile
Lower

CA WELLS **CAEDF0000054624**

Well ID:	T0603790023-UST-MW-2	Well Type:	MONITORING
Source:	EDF	Other Name:	UST-MW-2
GAMA PFAS Testing:	Not Reported		
Groundwater Quality Data:	https://gamagroundwater.waterboards.ca.gov/gama/gamamap/public/GamaDataDisplay.asp?dataset=EDF&samp_date=&global_id=T0603790023&assigned_name=UST-MW-2&store_num=		
GeoTracker Data:	https://geotracker.waterboards.ca.gov/profile_report.asp?cmd=MWEDFResults&global_id=T0603790023&assigned_name=UST-MW-2		

11
ENE
1/2 - 1 Mile
Lower

CA WELLS **CADWR0000016342**

Well ID:	03N23W33C001S	Well Type:	UNK
Source:	Department of Water Resources		
Other Name:	03N23W33C001S	GAMA PFAS Testing:	Not Reported
Groundwater Quality Data:	https://gamagroundwater.waterboards.ca.gov/gama/gamamap/public/GamaDataDisplay.asp?dataset=DWR&samp_date=&global_id=&assigned_name=03N23W33C001S&store_num=		
GeoTracker Data:	Not Reported		

12
SE
1/2 - 1 Mile
Lower

CA WELLS **CADWR0000001795**

Well ID:	03N23W33N001S	Well Type:	UNK
Source:	Department of Water Resources		
Other Name:	03N23W33N001S	GAMA PFAS Testing:	Not Reported
Groundwater Quality Data:	https://gamagroundwater.waterboards.ca.gov/gama/gamamap/public/GamaDataDisplay.asp?dataset=DWR&samp_date=&global_id=&assigned_name=03N23W33N001S&store_num=		
GeoTracker Data:	Not Reported		

Map ID
Direction
Distance
Elevation | Database | EDR ID Number

A13
SE
1/2 - 1 Mile
Lower

CA WELLS **CAEDF0000082094**

Well ID:	WDR100000571-UST-MW-6	Well Type:	MONITORING
Source:	EDF	Other Name:	UST-MW-6
GAMA PFAS Testing:	Not Reported		
Groundwater Quality Data:	https://gamagroundwater.waterboards.ca.gov/gama/gamamap/public/GamaDataDisplay.asp?dataset=EDF&samp_date=&global_id=WDR100000571&assigned_name=UST-MW-6&store_num=		
GeoTracker Data:	https://geotracker.waterboards.ca.gov/profile_report.asp?cmd=MWEDFResults&global_id=WDR100000571&assigned_name=UST-MW-6		

A14
SE
1/2 - 1 Mile
Lower

CA WELLS **CAEDF0000072950**

Well ID:	T0603790023-UST-MW-6	Well Type:	MONITORING
Source:	EDF	Other Name:	UST-MW-6
GAMA PFAS Testing:	Not Reported		
Groundwater Quality Data:	https://gamagroundwater.waterboards.ca.gov/gama/gamamap/public/GamaDataDisplay.asp?dataset=EDF&samp_date=&global_id=T0603790023&assigned_name=UST-MW-6&store_num=		
GeoTracker Data:	https://geotracker.waterboards.ca.gov/profile_report.asp?cmd=MWEDFResults&global_id=T0603790023&assigned_name=UST-MW-6		

A15
SE
1/2 - 1 Mile
Lower

CA WELLS **CAEDF0000063768**

Well ID:	WDR100000571-UST-MW-7	Well Type:	MONITORING
Source:	EDF	Other Name:	UST-MW-7
GAMA PFAS Testing:	Not Reported		
Groundwater Quality Data:	https://gamagroundwater.waterboards.ca.gov/gama/gamamap/public/GamaDataDisplay.asp?dataset=EDF&samp_date=&global_id=WDR100000571&assigned_name=UST-MW-7&store_num=		
GeoTracker Data:	https://geotracker.waterboards.ca.gov/profile_report.asp?cmd=MWEDFResults&global_id=WDR100000571&assigned_name=UST-MW-7		

A16
SE
1/2 - 1 Mile
Lower

CA WELLS **CAEDF0000079729**

Well ID:	T0603790023-UST-MW-7	Well Type:	MONITORING
Source:	EDF	Other Name:	UST-MW-7
GAMA PFAS Testing:	Not Reported		
Groundwater Quality Data:	https://gamagroundwater.waterboards.ca.gov/gama/gamamap/public/GamaDataDisplay.asp?dataset=EDF&samp_date=&global_id=T0603790023&assigned_name=UST-MW-7&store_num=		
GeoTracker Data:	https://geotracker.waterboards.ca.gov/profile_report.asp?cmd=MWEDFResults&global_id=T0603790023&assigned_name=UST-MW-7		

GEOCHECK® - PHYSICAL SETTING SOURCE MAP FINDINGS

Map ID
Direction
Distance
Elevation | Database | EDR ID Number

A17
SE
1/2 - 1 Mile
Lower

CA WELLS **CAEDF0000071590**

Well ID:	T0603790023-UST-MW-8	Well Type:	MONITORING
Source:	EDF	Other Name:	UST-MW-8
GAMA PFAS Testing:	Not Reported		
Groundwater Quality Data:	https://gamagroundwater.waterboards.ca.gov/gama/gamamap/public/GamaDataDisplay.asp?dataset=EDF&samp_date=&global_id=T0603790023&assigned_name=UST-MW-8&store_num=		
GeoTracker Data:	https://geotracker.waterboards.ca.gov/profile_report.asp?cmd=MWEDFResults&global_id=T0603790023&assigned_name=UST-MW-8		

A18
SE
1/2 - 1 Mile
Lower

CA WELLS **CAEDF0000090498**

Well ID:	WDR100000571-UST-MW-8	Well Type:	MONITORING
Source:	EDF	Other Name:	UST-MW-8
GAMA PFAS Testing:	Not Reported		
Groundwater Quality Data:	https://gamagroundwater.waterboards.ca.gov/gama/gamamap/public/GamaDataDisplay.asp?dataset=EDF&samp_date=&global_id=WDR100000571&assigned_name=UST-MW-8&store_num=		
GeoTracker Data:	https://geotracker.waterboards.ca.gov/profile_report.asp?cmd=MWEDFResults&global_id=WDR100000571&assigned_name=UST-MW-8		

19
SSE
1/2 - 1 Mile
Lower

CA WELLS **CADWR9000008190**

State Well #:	03N23W32Q003S	Station ID:	49031
Well Name:	03N23W32Q03S	Basin Name:	Lower Ventura River
Well Use:	Irrigation	Well Type:	Single Well
Well Depth:	80	Well Completion Rpt #:	Not Reported

B20
East
1/2 - 1 Mile
Lower

CA WELLS **CAEDF0000020987**

Well ID:	T0611100964-MW-9	Well Type:	MONITORING
Source:	EDF	Other Name:	MW-9
GAMA PFAS Testing:	Not Reported		
Groundwater Quality Data:	https://gamagroundwater.waterboards.ca.gov/gama/gamamap/public/GamaDataDisplay.asp?dataset=EDF&samp_date=&global_id=T0611100964&assigned_name=MW-9&store_num=		
GeoTracker Data:	https://geotracker.waterboards.ca.gov/profile_report.asp?cmd=MWEDFResults&global_id=T0611100964&assigned_name=MW-9		

Map ID
Direction
Distance
Elevation | Database | EDR ID Number

B21
East
1/2 - 1 Mile
Lower

CA WELLS **CAEDF0000088312**

Well ID:	T0611100964-MW-6	Well Type:	MONITORING
Source:	EDF	Other Name:	MW-6
GAMA PFAS Testing:	Not Reported		
Groundwater Quality Data:	https://gamagroundwater.waterboards.ca.gov/gama/gamamap/public/GamaDataDisplay.asp?dataset=EDF&samp_date=&global_id=T0611100964&assigned_name=MW-6&store_num=		
GeoTracker Data:	https://geotracker.waterboards.ca.gov/profile_report.asp?cmd=MWEDFResults&global_id=T0611100964&assigned_name=MW-6		

B22
East
1/2 - 1 Mile
Lower

CA WELLS **CAEDF0000081426**

Well ID:	T0611100964-MW-5	Well Type:	MONITORING
Source:	EDF	Other Name:	MW-5
GAMA PFAS Testing:	Not Reported		
Groundwater Quality Data:	https://gamagroundwater.waterboards.ca.gov/gama/gamamap/public/GamaDataDisplay.asp?dataset=EDF&samp_date=&global_id=T0611100964&assigned_name=MW-5&store_num=		
GeoTracker Data:	https://geotracker.waterboards.ca.gov/profile_report.asp?cmd=MWEDFResults&global_id=T0611100964&assigned_name=MW-5		

B23
East
1/2 - 1 Mile
Lower

CA WELLS **CAEDF0000042120**

Well ID:	T0611100964-MW-8	Well Type:	MONITORING
Source:	EDF	Other Name:	MW-8
GAMA PFAS Testing:	Not Reported		
Groundwater Quality Data:	https://gamagroundwater.waterboards.ca.gov/gama/gamamap/public/GamaDataDisplay.asp?dataset=EDF&samp_date=&global_id=T0611100964&assigned_name=MW-8&store_num=		
GeoTracker Data:	https://geotracker.waterboards.ca.gov/profile_report.asp?cmd=MWEDFResults&global_id=T0611100964&assigned_name=MW-8		

B24
East
1/2 - 1 Mile
Lower

CA WELLS **CAEDF0000137572**

Well ID:	T0611100964-MW-4	Well Type:	MONITORING
Source:	EDF	Other Name:	MW-4
GAMA PFAS Testing:	Not Reported		
Groundwater Quality Data:	https://gamagroundwater.waterboards.ca.gov/gama/gamamap/public/GamaDataDisplay.asp?dataset=EDF&samp_date=&global_id=T0611100964&assigned_name=MW-4&store_num=		
GeoTracker Data:	https://geotracker.waterboards.ca.gov/profile_report.asp?cmd=MWEDFResults&global_id=T0611100964&assigned_name=MW-4		

GEOCHECK® - PHYSICAL SETTING SOURCE MAP FINDINGS

Map ID
Direction
Distance
Elevation

	Database	EDR ID Number
25 **South** **1/2 - 1 Mile** **Lower**	**CA WELLS**	**CADWR9000008185**

State Well #:	03N23W32Q007S	Station ID:	49032
Well Name:	03N23W32Q07S	Basin Name:	Lower Ventura River
Well Use:	Irrigation	Well Type:	Single Well
Well Depth:	80	Well Completion Rpt #:	Not Reported

	Database	EDR ID Number
B26 **East** **1/2 - 1 Mile** **Lower**	**CA WELLS**	**CAEDF0000106146**

Well ID:	T0611100964-MW-7	Well Type:	MONITORING
Source:	EDF	Other Name:	MW-7
GAMA PFAS Testing:	Not Reported		
Groundwater Quality Data:	https://gamagroundwater.waterboards.ca.gov/gama/gamamap/public/GamaDataDisplay.asp?dataset=EDF&samp_date=&global_id=T0611100964&assigned_name=MW-7&store_num=		
GeoTracker Data:	https://geotracker.waterboards.ca.gov/profile_report.asp?cmd=MWEDFResults&global_id=T0611100964&assigned_name=MW-7		

	Database	EDR ID Number
B27 **East** **1/2 - 1 Mile** **Lower**	**CA WELLS**	**CAEDF0000061293**

Well ID:	T0611109253-MW-10	Well Type:	MONITORING
Source:	EDF	Other Name:	MW-10
GAMA PFAS Testing:	Not Reported		
Groundwater Quality Data:	https://gamagroundwater.waterboards.ca.gov/gama/gamamap/public/GamaDataDisplay.asp?dataset=EDF&samp_date=&global_id=T0611109253&assigned_name=MW-10&store_num=		
GeoTracker Data:	https://geotracker.waterboards.ca.gov/profile_report.asp?cmd=MWEDFResults&global_id=T0611109253&assigned_name=MW-10		

GEOCHECK® - PHYSICAL SETTING SOURCE MAP FINDINGS

Map ID
Direction
Distance

Database EDR ID Number

A1
North
1/4 - 1/2 Mile

OIL_GAS **CAOG17000232713**

OIL_GAS:

API #:	0411105419	Well #:	618B
Well Type:	Waterflood	Well Status:	Plugged
Lease Name:	Taylor	Well Design:	Taylor 618B
Operator ID:	A0610	Operator Name:	Aera Energy LLC
Field Name:	Ventura	Area Name:	Any Area
Place:	Ventura County	GIS Source:	Operator
Confidential Well:	N	Directionally Drilled:	Y
Spud Date:	Not Reported		
Well Record Request URL:	https://filerequest.conservation.ca.gov/WellRecord?api=11105419		

A2
North
1/4 - 1/2 Mile

OIL_GAS **CAOG17000232660**

OIL_GAS:

API #:	0411105371	Well #:	568
Well Type:	Water Source	Well Status:	Plugged
Lease Name:	Taylor	Well Design:	Taylor 568
Operator ID:	A0610	Operator Name:	Aera Energy LLC
Field Name:	Ventura	Area Name:	Any Area
Place:	Ventura County	GIS Source:	GPS
Confidential Well:	N	Directionally Drilled:	Y
Spud Date:	Not Reported		
Well Record Request URL:	https://filerequest.conservation.ca.gov/WellRecord?api=11105371		

A3
North
1/4 - 1/2 Mile

OIL_GAS **CAOG17000231347**

OIL_GAS:

API #:	0411120054	Well #:	631
Well Type:	Waterflood	Well Status:	Idle
Lease Name:	Taylor	Well Design:	Taylor 631
Operator ID:	A0610	Operator Name:	Aera Energy LLC
Field Name:	Ventura	Area Name:	Any Area
Place:	Ventura County	GIS Source:	Well Summary
Confidential Well:	N	Directionally Drilled:	N
Spud Date:	03/20/1968		
Well Record Request URL:	https://filerequest.conservation.ca.gov/WellRecord?api=11120054		

A4
North
1/4 - 1/2 Mile

OIL_GAS **CAOG17000231620**

OIL_GAS:

API #:	0411104865	Well #:	239
Well Type:	Waterflood	Well Status:	Active
Lease Name:	Taylor	Well Design:	Taylor 239
Operator ID:	A0610	Operator Name:	Aera Energy LLC
Field Name:	Ventura	Area Name:	Any Area
Place:	Ventura County	GIS Source:	Operator
Confidential Well:	N	Directionally Drilled:	N
Spud Date:	01/03/1947		
Well Record Request URL:	https://filerequest.conservation.ca.gov/WellRecord?api=11104865		

5
East **OIL_GAS** **CAOG17000015208**
1/4 - 1/2 Mile

OIL_GAS:

API #:	0411105937	Well #:	S.W.S 1
Well Type:	Water Source	Well Status:	Plugged
Lease Name:	Taylor	Well Design:	Taylor S.W.S 1
Operator ID:	A0610	Operator Name:	Aera Energy LLC
Field Name:	Any Field	Area Name:	Any Area
Place:	Ventura County	GIS Source:	Operator
Confidential Well:	N	Directionally Drilled:	N
Spud Date:	04/22/1965		
Well Record Request URL:	https://filerequest.conservation.ca.gov/WellRecord?api=11105937		

B6
North **OIL_GAS** **CAOG17000231930**
1/4 - 1/2 Mile

OIL_GAS:

API #:	0411120117	Well #:	636
Well Type:	Oil & Gas	Well Status:	Active
Lease Name:	Taylor	Well Design:	Taylor 636
Operator ID:	A0610	Operator Name:	Aera Energy LLC
Field Name:	Ventura	Area Name:	Any Area
Place:	Ventura County	GIS Source:	Operator
Confidential Well:	N	Directionally Drilled:	Y
Spud Date:	Not Reported		
Well Record Request URL:	https://filerequest.conservation.ca.gov/WellRecord?api=11120117		

B7
North **OIL_GAS** **CAOG17000231923**
1/4 - 1/2 Mile

OIL_GAS:

API #:	0411105415	Well #:	614
Well Type:	Waterflood	Well Status:	Active
Lease Name:	Taylor	Well Design:	Taylor 614
Operator ID:	A0610	Operator Name:	Aera Energy LLC
Field Name:	Ventura	Area Name:	Any Area
Place:	Ventura County	GIS Source:	GPS
Confidential Well:	N	Directionally Drilled:	Y
Spud Date:	Not Reported		

Well Record Request URL: https://filerequest.conservation.ca.gov/WellRecord?api=11105415

C8
NNE **OIL_GAS** **CAOG17000231400**
1/4 - 1/2 Mile

OIL_GAS:

API #:	0411122012	Well #:	789
Well Type:	Oil & Gas	Well Status:	Idle
Lease Name:	Taylor	Well Design:	Taylor 789
Operator ID:	A0610	Operator Name:	Aera Energy LLC
Field Name:	Ventura	Area Name:	Any Area
Place:	Ventura County	GIS Source:	Operator
Confidential Well:	N	Directionally Drilled:	Y
Spud Date:	07/26/2009		
Well Record Request URL:	https://filerequest.conservation.ca.gov/WellRecord?api=11122012		

C9
NNE **OIL_GAS** **CAOG17000231921**
1/4 - 1/2 Mile

OIL_GAS:

API #:	0411105413	Well #:	612
Well Type:	Oil & Gas	Well Status:	Active
Lease Name:	Taylor	Well Design:	Taylor 612
Operator ID:	A0610	Operator Name:	Aera Energy LLC
Field Name:	Ventura	Area Name:	Any Area
Place:	Ventura County	GIS Source:	Operator
Confidential Well:	N	Directionally Drilled:	Y
Spud Date:	Not Reported		
Well Record Request URL:	https://filerequest.conservation.ca.gov/WellRecord?api=11105413		

C10
NNE **OIL_GAS** **CAOG17000232829**
1/4 - 1/2 Mile

OIL_GAS:

API #:	0411105534	Well #:	X-1
Well Type:	Dry Hole	Well Status:	Plugged
Lease Name:	Taylor	Well Design:	Taylor X-1
Operator ID:	A0610	Operator Name:	Aera Energy LLC
Field Name:	Ventura	Area Name:	Any Area
Place:	Ventura County	GIS Source:	hud
Confidential Well:	N	Directionally Drilled:	N
Spud Date:	Not Reported		
Well Record Request URL:	https://filerequest.conservation.ca.gov/WellRecord?api=11105534		

Map ID
Direction
Distance

Database EDR ID Number

B11
North
1/4 - 1/2 Mile

OIL_GAS **CAOG17000231908**

OIL_GAS:

API #:	0411105395	Well #:	593
Well Type:	Oil & Gas	Well Status:	Active
Lease Name:	Taylor	Well Design:	Taylor 593
Operator ID:	A0610	Operator Name:	Aera Energy LLC
Field Name:	Ventura	Area Name:	Any Area
Place:	Ventura County	GIS Source:	Operator
Confidential Well:	N	Directionally Drilled:	Y
Spud Date:	Not Reported		
Well Record Request URL:	https://filerequest.conservation.ca.gov/WellRecord?api=11105395		

D12
North
1/4 - 1/2 Mile

OIL_GAS **CAOG17000232546**

OIL_GAS:

API #:	0411105222	Well #:	377
Well Type:	Waterflood	Well Status:	Plugged
Lease Name:	Taylor	Well Design:	Taylor 377
Operator ID:	A0610	Operator Name:	Aera Energy LLC
Field Name:	Ventura	Area Name:	Any Area
Place:	Ventura County	GIS Source:	hud
Confidential Well:	N	Directionally Drilled:	Y
Spud Date:	Not Reported		
Well Record Request URL:	https://filerequest.conservation.ca.gov/WellRecord?api=11105222		

B13
North
1/4 - 1/2 Mile

OIL_GAS **CAOG17000232113**

OIL_GAS:

API #:	0411122097	Well #:	832
Well Type:	Oil & Gas	Well Status:	Active
Lease Name:	Taylor	Well Design:	Taylor 832
Operator ID:	A0610	Operator Name:	Aera Energy LLC
Field Name:	Ventura	Area Name:	Any Area
Place:	Ventura County	GIS Source:	Well Summary
Confidential Well:	N	Directionally Drilled:	Y
Spud Date:	07/09/2011		
Well Record Request URL:	https://filerequest.conservation.ca.gov/WellRecord?api=11122097		

B14
NNE
1/4 - 1/2 Mile

OIL_GAS **CAOG17000232404**

OIL_GAS:

API #:	0411105082	Well #:	215
Well Type:	Waterflood	Well Status:	Plugged
Lease Name:	Taylor	Well Design:	Taylor 215
Operator ID:	A0610	Operator Name:	Aera Energy LLC
Field Name:	Ventura	Area Name:	Any Area
Place:	Ventura County	GIS Source:	hud
Confidential Well:	N	Directionally Drilled:	N
Spud Date:	Not Reported		
Well Record Request URL:	https://filerequest.conservation.ca.gov/WellRecord?api=11105082		

B15
North **OIL_GAS** **CAOG17000232465**
1/4 - 1/2 Mile

OIL_GAS:

API #:	0411105139	Well #:	281
Well Type:	Waterflood	Well Status:	Plugged
Lease Name:	Taylor	Well Design:	Taylor 281
Operator ID:	A0610	Operator Name:	Aera Energy LLC
Field Name:	Ventura	Area Name:	Any Area
Place:	Ventura County	GIS Source:	hud
Confidential Well:	N	Directionally Drilled:	Y
Spud Date:	Not Reported		
Well Record Request URL:	https://filerequest.conservation.ca.gov/WellRecord?api=11105139		

D16
NNW **OIL_GAS** **CAOG17000231927**
1/4 - 1/2 Mile

OIL_GAS:

API #:	0411120056	Well #:	632
Well Type:	Oil & Gas	Well Status:	Active
Lease Name:	Taylor	Well Design:	Taylor 632
Operator ID:	A0610	Operator Name:	Aera Energy LLC
Field Name:	Ventura	Area Name:	Any Area
Place:	Ventura County	GIS Source:	Operator
Confidential Well:	N	Directionally Drilled:	Y
Spud Date:	Not Reported		
Well Record Request URL:	https://filerequest.conservation.ca.gov/WellRecord?api=11120056		

D17
NNW **OIL_GAS** **CAOG17000232111**
1/4 - 1/2 Mile

OIL_GAS:

API #:	0411122134	Well #:	830
Well Type:	Waterflood	Well Status:	Active
Lease Name:	Taylor	Well Design:	Taylor 830
Operator ID:	A0610	Operator Name:	Aera Energy LLC
Field Name:	Ventura	Area Name:	Any Area
Place:	Ventura County	GIS Source:	Well Summary
Confidential Well:	N	Directionally Drilled:	Y
Spud Date:	05/30/2013		

Well Record Request URL: https://filerequest.conservation.ca.gov/WellRecord?api=11122134

B18
NNE **OIL_GAS** **CAOG17000231922**
1/4 - 1/2 Mile

OIL_GAS:

API #:	0411105414	Well #:	613
Well Type:	Oil & Gas	Well Status:	Active
Lease Name:	Taylor	Well Design:	Taylor 613
Operator ID:	A0610	Operator Name:	Aera Energy LLC
Field Name:	Ventura	Area Name:	Any Area
Place:	Ventura County	GIS Source:	GPS
Confidential Well:	N	Directionally Drilled:	N
Spud Date:	Not Reported		
Well Record Request URL:	https://filerequest.conservation.ca.gov/WellRecord?api=11105414		

B19
NNE **OIL_GAS** **CAOG17000232330**
1/4 - 1/2 Mile

OIL_GAS:

API #:	0411104241	Well #:	174
Well Type:	Injection	Well Status:	Plugged
Lease Name:	Taylor	Well Design:	Taylor 174
Operator ID:	A0610	Operator Name:	Aera Energy LLC
Field Name:	Ventura	Area Name:	Any Area
Place:	Ventura County	GIS Source:	GPS
Confidential Well:	N	Directionally Drilled:	N
Spud Date:	Not Reported		
Well Record Request URL:	https://filerequest.conservation.ca.gov/WellRecord?api=11104241		

B20
North **OIL_GAS** **CAOG17000232319**
1/4 - 1/2 Mile

OIL_GAS:

API #:	0411104606	Well #:	167
Well Type:	Multi-Purpose	Well Status:	Plugged
Lease Name:	Taylor	Well Design:	Taylor 167
Operator ID:	A0610	Operator Name:	Aera Energy LLC
Field Name:	Ventura	Area Name:	Any Area
Place:	Ventura County	GIS Source:	GPS
Confidential Well:	N	Directionally Drilled:	N
Spud Date:	Not Reported		
Well Record Request URL:	https://filerequest.conservation.ca.gov/WellRecord?api=11104606		

Map ID
Direction
Distance

Database EDR ID Number

D21
NNW
1/4 - 1/2 Mile

OIL_GAS **CAOG17000232707**

OIL_GAS:

API #:	0411100194	Well #:	609
Well Type:	Injection	Well Status:	Plugged
Lease Name:	Taylor	Well Design:	Taylor 609
Operator ID:	A0610	Operator Name:	Aera Energy LLC
Field Name:	Ventura	Area Name:	Any Area
Place:	Ventura County	GIS Source:	hud
Confidential Well:	N	Directionally Drilled:	N
Spud Date:	Not Reported		
Well Record Request URL:	https://filerequest.conservation.ca.gov/WellRecord?api=11100194		

C22
NNE
1/4 - 1/2 Mile

OIL_GAS **CAOG17000231337**

OIL_GAS:

API #:	0411105407	Well #:	605
Well Type:	Oil & Gas	Well Status:	Idle
Lease Name:	Taylor	Well Design:	Taylor 605
Operator ID:	A0610	Operator Name:	Aera Energy LLC
Field Name:	Ventura	Area Name:	Any Area
Place:	Ventura County	GIS Source:	Operator
Confidential Well:	N	Directionally Drilled:	Y
Spud Date:	Not Reported		
Well Record Request URL:	https://filerequest.conservation.ca.gov/WellRecord?api=11105407		

E23
NNE
1/4 - 1/2 Mile

OIL_GAS **CAOG17000231953**

OIL_GAS:

API #:	0411121338	Well #:	664
Well Type:	Waterflood	Well Status:	Active
Lease Name:	Taylor	Well Design:	Taylor 664
Operator ID:	A0610	Operator Name:	Aera Energy LLC
Field Name:	Ventura	Area Name:	Any Area
Place:	Ventura County	GIS Source:	Operator
Confidential Well:	N	Directionally Drilled:	Y
Spud Date:	Not Reported		
Well Record Request URL:	https://filerequest.conservation.ca.gov/WellRecord?api=11121338		

D24
NNW
1/4 - 1/2 Mile

OIL_GAS **CAOG17000232115**

OIL_GAS:

API #:	0411122112	Well #:	835
Well Type:	Oil & Gas	Well Status:	Active
Lease Name:	Taylor	Well Design:	Taylor 835
Operator ID:	A0610	Operator Name:	Aera Energy LLC
Field Name:	Ventura	Area Name:	Any Area
Place:	Ventura County	GIS Source:	Well Summary
Confidential Well:	N	Directionally Drilled:	N
Spud Date:	01/18/2012		
Well Record Request URL:	https://filerequest.conservation.ca.gov/WellRecord?api=11122112		

D25
NNW **OIL_GAS** **CAOG17000232701**
1/4 - 1/2 Mile

OIL_GAS:

API #:	0411105402	Well #:	600B
Well Type:	Multi-Purpose	Well Status:	Plugged
Lease Name:	Taylor	Well Design:	Taylor 600B
Operator ID:	A0610	Operator Name:	Aera Energy LLC
Field Name:	Ventura	Area Name:	Any Area
Place:	Ventura County	GIS Source:	Operator
Confidential Well:	N	Directionally Drilled:	Y
Spud Date:	Not Reported		
Well Record Request URL:	https://filerequest.conservation.ca.gov/WellRecord?api=11105402		

E26
NNE **OIL_GAS** **CAOG17000232467**
1/4 - 1/2 Mile

OIL_GAS:

API #:	0411102200	Well #:	284
Well Type:	Injection	Well Status:	Plugged
Lease Name:	Taylor	Well Design:	Taylor 284
Operator ID:	A0610	Operator Name:	Aera Energy LLC
Field Name:	Ventura	Area Name:	Any Area
Place:	Ventura County	GIS Source:	hud
Confidential Well:	N	Directionally Drilled:	N
Spud Date:	Not Reported		
Well Record Request URL:	https://filerequest.conservation.ca.gov/WellRecord?api=11102200		

E27
NNE **OIL_GAS** **CAOG17000231403**
1/4 - 1/2 Mile

OIL_GAS:

API #:	0411122013	Well #:	790
Well Type:	Oil & Gas	Well Status:	Idle
Lease Name:	Taylor	Well Design:	Taylor 790
Operator ID:	A0610	Operator Name:	Aera Energy LLC
Field Name:	Ventura	Area Name:	Any Area
Place:	Ventura County	GIS Source:	Operator
Confidential Well:	N	Directionally Drilled:	Y
Spud Date:	11/03/2009		

Well Record Request URL: https://filerequest.conservation.ca.gov/WellRecord?api=11122013

F28
NW
1/4 - 1/2 Mile

OIL_GAS **CAOG17000231409**

OIL_GAS:

API #:	0411105425	Well #:	802
Well Type:	Oil & Gas	Well Status:	Idle
Lease Name:	Taylor	Well Design:	Taylor 802
Operator ID:	A0610	Operator Name:	Aera Energy LLC
Field Name:	Ventura	Area Name:	Any Area
Place:	Ventura County	GIS Source:	GPS
Confidential Well:	N	Directionally Drilled:	N
Spud Date:	10/16/1953		
Well Record Request URL:	https://filerequest.conservation.ca.gov/WellRecord?api=11105425		

E29
NNE
1/4 - 1/2 Mile

OIL_GAS **CAOG17000231050**

OIL_GAS:

API #:	0411104243	Well #:	178
Well Type:	Waterflood	Well Status:	Idle
Lease Name:	Taylor	Well Design:	Taylor 178
Operator ID:	A0610	Operator Name:	Aera Energy LLC
Field Name:	Ventura	Area Name:	Any Area
Place:	Ventura County	GIS Source:	Operator
Confidential Well:	N	Directionally Drilled:	Y
Spud Date:	03/24/1944		
Well Record Request URL:	https://filerequest.conservation.ca.gov/WellRecord?api=11104243		

D30
NNW
1/4 - 1/2 Mile

OIL_GAS **CAOG17000231622**

OIL_GAS:

API #:	0411105104	Well #:	240
Well Type:	Oil & Gas	Well Status:	Active
Lease Name:	Taylor	Well Design:	Taylor 240
Operator ID:	A0610	Operator Name:	Aera Energy LLC
Field Name:	Ventura	Area Name:	Any Area
Place:	Ventura County	GIS Source:	Operator
Confidential Well:	N	Directionally Drilled:	N
Spud Date:	Not Reported		
Well Record Request URL:	https://filerequest.conservation.ca.gov/WellRecord?api=11105104		

Map ID
Direction
Distance

Database EDR ID Number

D31
NNW
1/4 - 1/2 Mile

OIL_GAS **CAOG17000232686**

OIL_GAS:

API #:	0411105401	Well #:	599B
Well Type:	Injection	Well Status:	Plugged
Lease Name:	Taylor	Well Design:	Taylor 599B
Operator ID:	A0610	Operator Name:	Aera Energy LLC
Field Name:	Ventura	Area Name:	Any Area
Place:	Ventura County	GIS Source:	hud
Confidential Well:	N	Directionally Drilled:	N
Spud Date:	Not Reported		
Well Record Request URL:	https://filerequest.conservation.ca.gov/WellRecord?api=11105401		

D32
NNW
1/4 - 1/2 Mile

OIL_GAS **CAOG17000232026**

OIL_GAS:

API #:	0411121595	Well #:	734
Well Type:	Oil & Gas	Well Status:	Active
Lease Name:	Taylor	Well Design:	Taylor 734
Operator ID:	A0610	Operator Name:	Aera Energy LLC
Field Name:	Ventura	Area Name:	Any Area
Place:	Ventura County	GIS Source:	Operator
Confidential Well:	N	Directionally Drilled:	Y
Spud Date:	Not Reported		
Well Record Request URL:	https://filerequest.conservation.ca.gov/WellRecord?api=11121595		

B33
North
1/4 - 1/2 Mile

OIL_GAS **CAOG17000231330**

OIL_GAS:

API #:	0411105388	Well #:	585
Well Type:	Waterflood	Well Status:	Idle
Lease Name:	Taylor	Well Design:	Taylor 585
Operator ID:	A0610	Operator Name:	Aera Energy LLC
Field Name:	Ventura	Area Name:	Any Area
Place:	Ventura County	GIS Source:	GPS
Confidential Well:	N	Directionally Drilled:	Y
Spud Date:	07/12/1961		
Well Record Request URL:	https://filerequest.conservation.ca.gov/WellRecord?api=11105388		

G34
NNE
1/4 - 1/2 Mile

OIL_GAS **CAOG17000232675**

OIL_GAS:

API #:	0411105386	Well #:	583
Well Type:	Oil & Gas	Well Status:	Plugged
Lease Name:	Taylor	Well Design:	Taylor 583
Operator ID:	A0610	Operator Name:	Aera Energy LLC
Field Name:	Ventura	Area Name:	Any Area
Place:	Ventura County	GIS Source:	hud
Confidential Well:	N	Directionally Drilled:	N
Spud Date:	Not Reported		
Well Record Request URL:	https://filerequest.conservation.ca.gov/WellRecord?api=11105386		

F35
NW
1/4 - 1/2 Mile

OIL_GAS **CAOG17000232728**

OIL_GAS:

API #:	0411120058	Well #:	630
Well Type:	Waterflood	Well Status:	Plugged
Lease Name:	Taylor	Well Design:	Taylor 630
Operator ID:	A0610	Operator Name:	Aera Energy LLC
Field Name:	Ventura	Area Name:	Any Area
Place:	Ventura County	GIS Source:	hud
Confidential Well:	N	Directionally Drilled:	Y
Spud Date:	Not Reported		
Well Record Request URL:	https://filerequest.conservation.ca.gov/WellRecord?api=11120058		

C36
NNE
1/4 - 1/2 Mile

OIL_GAS **CAOG17000232668**

OIL_GAS:

API #:	0411105380	Well #:	577
Well Type:	Oil & Gas	Well Status:	Plugged
Lease Name:	Taylor	Well Design:	Taylor 577
Operator ID:	A0610	Operator Name:	Aera Energy LLC
Field Name:	Ventura	Area Name:	Any Area
Place:	Ventura County	GIS Source:	hud
Confidential Well:	N	Directionally Drilled:	Y
Spud Date:	Not Reported		
Well Record Request URL:	https://filerequest.conservation.ca.gov/WellRecord?api=11105380		

H37
NNW
1/4 - 1/2 Mile

OIL_GAS **CAOG17000232669**

OIL_GAS:

API #:	0411105381	Well #:	578
Well Type:	Oil & Gas	Well Status:	Plugged
Lease Name:	Taylor	Well Design:	Taylor 578
Operator ID:	A0610	Operator Name:	Aera Energy LLC
Field Name:	Ventura	Area Name:	Any Area
Place:	Ventura County	GIS Source:	hud
Confidential Well:	N	Directionally Drilled:	N
Spud Date:	Not Reported		

Well Record Request URL: https://filerequest.conservation.ca.gov/WellRecord?api=11105381

F38
NW
1/4 - 1/2 Mile

OIL_GAS **CAOG17000231994**

OIL_GAS:

API #:	0411121484	Well #:	702
Well Type:	Waterflood	Well Status:	Active
Lease Name:	Taylor	Well Design:	Taylor 702
Operator ID:	A0610	Operator Name:	Aera Energy LLC
Field Name:	Ventura	Area Name:	Any Area
Place:	Ventura County	GIS Source:	GPS
Confidential Well:	N	Directionally Drilled:	Y
Spud Date:	12/05/1987		
Well Record Request URL:	https://filerequest.conservation.ca.gov/WellRecord?api=11121484		

F39
NW
1/4 - 1/2 Mile

OIL_GAS **CAOG17000232008**

OIL_GAS:

API #:	0411121549	Well #:	718
Well Type:	Waterflood	Well Status:	Active
Lease Name:	Taylor	Well Design:	Taylor 718
Operator ID:	A0610	Operator Name:	Aera Energy LLC
Field Name:	Ventura	Area Name:	Any Area
Place:	Ventura County	GIS Source:	Well Summary
Confidential Well:	N	Directionally Drilled:	Y
Spud Date:	05/22/1991		
Well Record Request URL:	https://filerequest.conservation.ca.gov/WellRecord?api=11121549		

I40
North
1/4 - 1/2 Mile

OIL_GAS **CAOG17000232769**

OIL_GAS:

API #:	0411104524	Well #:	76
Well Type:	Oil & Gas	Well Status:	Plugged
Lease Name:	Taylor	Well Design:	Taylor 76
Operator ID:	A0610	Operator Name:	Aera Energy LLC
Field Name:	Ventura	Area Name:	Any Area
Place:	Ventura County	GIS Source:	GPS
Confidential Well:	N	Directionally Drilled:	N
Spud Date:	Not Reported		
Well Record Request URL:	https://filerequest.conservation.ca.gov/WellRecord?api=11104524		

Map ID
Direction
Distance

Database EDR ID Number

E41
NNE **OIL_GAS** **CAOG17000231899**
1/4 - 1/2 Mile

OIL_GAS:

API #:	0411120545	Well #:	577-R
Well Type:	Waterflood	Well Status:	Active
Lease Name:	Taylor	Well Design:	Taylor 577-R
Operator ID:	A0610	Operator Name:	Aera Energy LLC
Field Name:	Ventura	Area Name:	Any Area
Place:	Ventura County	GIS Source:	GPS
Confidential Well:	N	Directionally Drilled:	Y
Spud Date:	05/13/1974		
Well Record Request URL:	https://filerequest.conservation.ca.gov/WellRecord?api=11120545		

42
NE **OIL_GAS** **CAOG17000232426**
1/4 - 1/2 Mile

OIL_GAS:

API #:	0411105103	Well #:	238
Well Type:	Water Source	Well Status:	Plugged
Lease Name:	Taylor	Well Design:	Taylor 238
Operator ID:	A0610	Operator Name:	Aera Energy LLC
Field Name:	Ventura	Area Name:	Any Area
Place:	Ventura County	GIS Source:	GPS
Confidential Well:	N	Directionally Drilled:	N
Spud Date:	Not Reported		
Well Record Request URL:	https://filerequest.conservation.ca.gov/WellRecord?api=11105103		

I43
North **OIL_GAS** **CAOG17000231421**
1/4 - 1/2 Mile

OIL_GAS:

API #:	0411122128	Well #:	837
Well Type:	Oil & Gas	Well Status:	Idle
Lease Name:	Taylor	Well Design:	Taylor 837
Operator ID:	A0610	Operator Name:	Aera Energy LLC
Field Name:	Ventura	Area Name:	Any Area
Place:	Ventura County	GIS Source:	Well Summary
Confidential Well:	N	Directionally Drilled:	Y
Spud Date:	02/14/2012		
Well Record Request URL:	https://filerequest.conservation.ca.gov/WellRecord?api=11122128		

J44
NE **OIL_GAS** **CAOG17000231569**
1/4 - 1/2 Mile

OIL_GAS:

API #:	0411104628	Well #:	186
Well Type:	Waterflood	Well Status:	Active
Lease Name:	Taylor	Well Design:	Taylor 186
Operator ID:	A0610	Operator Name:	Aera Energy LLC
Field Name:	Ventura	Area Name:	Any Area
Place:	Ventura County	GIS Source:	Operator
Confidential Well:	N	Directionally Drilled:	N
Spud Date:	Not Reported		
Well Record Request URL:	https://filerequest.conservation.ca.gov/WellRecord?api=11104628		

E45
NNE **OIL_GAS** **CAOG17000232794**
1/4 - 1/2 Mile

OIL_GAS:

API #:	0411104533	Well #:	87
Well Type:	Oil & Gas	Well Status:	Plugged
Lease Name:	Taylor	Well Design:	Taylor 87
Operator ID:	A0610	Operator Name:	Aera Energy LLC
Field Name:	Ventura	Area Name:	Any Area
Place:	Ventura County	GIS Source:	hud
Confidential Well:	N	Directionally Drilled:	N
Spud Date:	Not Reported		
Well Record Request URL:	https://filerequest.conservation.ca.gov/WellRecord?api=11104533		

H46
NNW **OIL_GAS** **CAOG17000232325**
1/4 - 1/2 Mile

OIL_GAS:

API #:	0411104609	Well #:	170
Well Type:	Injection	Well Status:	Plugged
Lease Name:	Taylor	Well Design:	Taylor 170
Operator ID:	A0610	Operator Name:	Aera Energy LLC
Field Name:	Ventura	Area Name:	Any Area
Place:	Ventura County	GIS Source:	GPS
Confidential Well:	N	Directionally Drilled:	N
Spud Date:	02/08/1944		
Well Record Request URL:	https://filerequest.conservation.ca.gov/WellRecord?api=11104609		

G47
NNE **OIL_GAS** **CAOG17000231428**
1/4 - 1/2 Mile

OIL_GAS:

API #:	0411102198	Well #:	86
Well Type:	Waterflood	Well Status:	Idle
Lease Name:	Taylor	Well Design:	Taylor 86
Operator ID:	A0610	Operator Name:	Aera Energy LLC
Field Name:	Ventura	Area Name:	Any Area
Place:	Ventura County	GIS Source:	GPS
Confidential Well:	N	Directionally Drilled:	N
Spud Date:	05/27/1976		

Well Record Request URL: https://filerequest.conservation.ca.gov/WellRecord?api=11102198

I48
North **OIL_GAS** **CAOG17000232320**
1/4 - 1/2 Mile

OIL_GAS:

API #:	0411104608	Well #:	169
Well Type:	Oil & Gas	Well Status:	Plugged
Lease Name:	Taylor	Well Design:	Taylor 169
Operator ID:	A0610	Operator Name:	Aera Energy LLC
Field Name:	Ventura	Area Name:	Any Area
Place:	Ventura County	GIS Source:	hud
Confidential Well:	N	Directionally Drilled:	N
Spud Date:	Not Reported		
Well Record Request URL:	https://filerequest.conservation.ca.gov/WellRecord?api=11104608		

I49
North **OIL_GAS** **CAOG17000231017**
1/2 - 1 Mile

OIL_GAS:

API #:	0411104583	Well #:	143
Well Type:	Waterflood	Well Status:	Idle
Lease Name:	Taylor	Well Design:	Taylor 143
Operator ID:	A0610	Operator Name:	Aera Energy LLC
Field Name:	Ventura	Area Name:	Any Area
Place:	Ventura County	GIS Source:	GPS
Confidential Well:	N	Directionally Drilled:	N
Spud Date:	Not Reported		
Well Record Request URL:	https://filerequest.conservation.ca.gov/WellRecord?api=11104583		

I50
North **OIL_GAS** **CAOG17000231925**
1/2 - 1 Mile

OIL_GAS:

API #:	0411120052	Well #:	628
Well Type:	Oil & Gas	Well Status:	Active
Lease Name:	Taylor	Well Design:	Taylor 628
Operator ID:	A0610	Operator Name:	Aera Energy LLC
Field Name:	Ventura	Area Name:	Any Area
Place:	Ventura County	GIS Source:	GPS
Confidential Well:	N	Directionally Drilled:	Y
Spud Date:	Not Reported		
Well Record Request URL:	https://filerequest.conservation.ca.gov/WellRecord?api=11120052		

Map ID
Direction
Distance

Database EDR ID Number

K51
NNE
1/2 - 1 Mile

OIL_GAS **CAOG17000232458**

OIL_GAS:

API #:	0411105136	Well #:	277
Well Type:	Oil & Gas	Well Status:	Plugged
Lease Name:	Taylor	Well Design:	Taylor 277
Operator ID:	A0610	Operator Name:	Aera Energy LLC
Field Name:	Ventura	Area Name:	Any Area
Place:	Ventura County	GIS Source:	hud
Confidential Well:	N	Directionally Drilled:	N
Spud Date:	Not Reported		
Well Record Request URL:	https://filerequest.conservation.ca.gov/WellRecord?api=11105136		

K52
NNE
1/2 - 1 Mile

OIL_GAS **CAOG17000232280**

OIL_GAS:

API #:	0411104584	Well #:	144
Well Type:	Oil & Gas	Well Status:	Plugged
Lease Name:	Taylor	Well Design:	Taylor 144
Operator ID:	A0610	Operator Name:	Aera Energy LLC
Field Name:	Ventura	Area Name:	Any Area
Place:	Ventura County	GIS Source:	hud
Confidential Well:	N	Directionally Drilled:	N
Spud Date:	Not Reported		
Well Record Request URL:	https://filerequest.conservation.ca.gov/WellRecord?api=11104584		

K53
NNE
1/2 - 1 Mile

OIL_GAS **CAOG17000231327**

OIL_GAS:

API #:	0411105378	Well #:	575
Well Type:	Oil & Gas	Well Status:	Idle
Lease Name:	Taylor	Well Design:	Taylor 575
Operator ID:	A0610	Operator Name:	Aera Energy LLC
Field Name:	Ventura	Area Name:	Any Area
Place:	Ventura County	GIS Source:	GPS
Confidential Well:	N	Directionally Drilled:	Y
Spud Date:	Not Reported		
Well Record Request URL:	https://filerequest.conservation.ca.gov/WellRecord?api=11105378		

K54
NNE
1/2 - 1 Mile

OIL_GAS **CAOG17000232112**

OIL_GAS:

API #:	0411122080	Well #:	831
Well Type:	Oil & Gas	Well Status:	Active
Lease Name:	Taylor	Well Design:	Taylor 831
Operator ID:	A0610	Operator Name:	Aera Energy LLC
Field Name:	Ventura	Area Name:	Any Area
Place:	Ventura County	GIS Source:	Well Summary
Confidential Well:	N	Directionally Drilled:	Y
Spud Date:	04/01/2011		
Well Record Request URL:	https://filerequest.conservation.ca.gov/WellRecord?api=11122080		

L55
NW **OIL_GAS** **CAOG17000232790**
1/2 - 1 Mile

OIL_GAS:

API #:	0411104871	Well #:	814
Well Type:	Injection	Well Status:	Plugged
Lease Name:	Taylor	Well Design:	Taylor 814
Operator ID:	A0610	Operator Name:	Aera Energy LLC
Field Name:	Ventura	Area Name:	Any Area
Place:	Ventura County	GIS Source:	GPS
Confidential Well:	N	Directionally Drilled:	N
Spud Date:	Not Reported		
Well Record Request URL:	https://filerequest.conservation.ca.gov/WellRecord?api=11104871		

L56
NW **OIL_GAS** **CAOG17000231380**
1/2 - 1 Mile

OIL_GAS:

API #:	0411121618	Well #:	737
Well Type:	Waterflood	Well Status:	Idle
Lease Name:	Taylor	Well Design:	Taylor 737
Operator ID:	A0610	Operator Name:	Aera Energy LLC
Field Name:	Ventura	Area Name:	Any Area
Place:	Ventura County	GIS Source:	Operator
Confidential Well:	N	Directionally Drilled:	Y
Spud Date:	02/26/1991		
Well Record Request URL:	https://filerequest.conservation.ca.gov/WellRecord?api=11121618		

M57
NNW **OIL_GAS** **CAOG17000232250**
1/2 - 1 Mile

OIL_GAS:

API #:	0411104570	Well #:	128
Well Type:	Multi-Purpose	Well Status:	Plugged
Lease Name:	Taylor	Well Design:	Taylor 128
Operator ID:	A0610	Operator Name:	Aera Energy LLC
Field Name:	Ventura	Area Name:	Any Area
Place:	Ventura County	GIS Source:	Operator
Confidential Well:	N	Directionally Drilled:	N
Spud Date:	Not Reported		

Well Record Request URL: https://filerequest.conservation.ca.gov/WellRecord?api=11104570

G58
NNE **OIL_GAS** **CAOG17000230960**
1/2 - 1 Mile

OIL_GAS:

API #:	0411122269	Well #:	845
Well Type:	Oil & Gas	Well Status:	Canceled
Lease Name:	Taylor	Well Design:	Taylor 845
Operator ID:	A0610	Operator Name:	Aera Energy LLC
Field Name:	Ventura	Area Name:	Any Area
Place:	Ventura County	GIS Source:	Notice of Intent to Drill
Confidential Well:	N	Directionally Drilled:	N
Spud Date:	Not Reported		
Well Record Request URL:	https://filerequest.conservation.ca.gov/WellRecord?api=11122269		

K59
North **OIL_GAS** **CAOG17000232117**
1/2 - 1 Mile

OIL_GAS:

API #:	0411122129	Well #:	838
Well Type:	Waterflood	Well Status:	Active
Lease Name:	Taylor	Well Design:	Taylor 838
Operator ID:	A0610	Operator Name:	Aera Energy LLC
Field Name:	Ventura	Area Name:	Any Area
Place:	Ventura County	GIS Source:	Well Summary
Confidential Well:	N	Directionally Drilled:	Y
Spud Date:	03/04/2012		
Well Record Request URL:	https://filerequest.conservation.ca.gov/WellRecord?api=11122129		

N60
NNE **OIL_GAS** **CAOG17000231151**
1/2 - 1 Mile

OIL_GAS:

API #:	0411105047	Well #:	290
Well Type:	Waterflood	Well Status:	Idle
Lease Name:	Taylor	Well Design:	Taylor 290
Operator ID:	A0610	Operator Name:	Aera Energy LLC
Field Name:	Ventura	Area Name:	Any Area
Place:	Ventura County	GIS Source:	Operator
Confidential Well:	N	Directionally Drilled:	Y
Spud Date:	07/06/1949		
Well Record Request URL:	https://filerequest.conservation.ca.gov/WellRecord?api=11105047		

Map ID
Direction
Distance

Database EDR ID Number

N61
NNE **OIL_GAS** **CAOG17000232714**
1/2 - 1 Mile

OIL_GAS:

API #:	0411100062	Well #:	619B
Well Type:	Waterflood	Well Status:	Plugged
Lease Name:	Taylor	Well Design:	Taylor 619B
Operator ID:	A0610	Operator Name:	Aera Energy LLC
Field Name:	Ventura	Area Name:	Any Area
Place:	Ventura County	GIS Source:	hud
Confidential Well:	N	Directionally Drilled:	Y
Spud Date:	Not Reported		
Well Record Request URL:	https://filerequest.conservation.ca.gov/WellRecord?api=11100062		

K62
North **OIL_GAS** **CAOG17000232653**
1/2 - 1 Mile

OIL_GAS:

API #:	0411105356	Well #:	553
Well Type:	Oil & Gas	Well Status:	Plugged
Lease Name:	Taylor	Well Design:	Taylor 553
Operator ID:	A0610	Operator Name:	Aera Energy LLC
Field Name:	Ventura	Area Name:	Any Area
Place:	Ventura County	GIS Source:	hud
Confidential Well:	N	Directionally Drilled:	N
Spud Date:	Not Reported		
Well Record Request URL:	https://filerequest.conservation.ca.gov/WellRecord?api=11105356		

K63
NNE **OIL_GAS** **CAOG17000231067**
1/2 - 1 Mile

OIL_GAS:

API #:	0411104242	Well #:	194
Well Type:	Waterflood	Well Status:	Idle
Lease Name:	Taylor	Well Design:	Taylor 194
Operator ID:	A0610	Operator Name:	Aera Energy LLC
Field Name:	Ventura	Area Name:	Any Area
Place:	Ventura County	GIS Source:	GPS
Confidential Well:	N	Directionally Drilled:	Y
Spud Date:	12/14/1944		
Well Record Request URL:	https://filerequest.conservation.ca.gov/WellRecord?api=11104242		

N64
NNE **OIL_GAS** **CAOG17000231006**
1/2 - 1 Mile

OIL_GAS:

API #:	0411104593	Well #:	135
Well Type:	Oil & Gas	Well Status:	Idle
Lease Name:	Taylor	Well Design:	Taylor 135
Operator ID:	A0610	Operator Name:	Aera Energy LLC
Field Name:	Ventura	Area Name:	Any Area
Place:	Ventura County	GIS Source:	Operator
Confidential Well:	N	Directionally Drilled:	N
Spud Date:	Not Reported		
Well Record Request URL:	https://filerequest.conservation.ca.gov/WellRecord?api=11104593		

O65
NNW **OIL_GAS** **CAOG17000231995**
1/2 - 1 Mile

OIL_GAS:

API #:	0411121486	Well #:	703
Well Type:	Waterflood	Well Status:	Active
Lease Name:	Taylor	Well Design:	Taylor 703
Operator ID:	A0610	Operator Name:	Aera Energy LLC
Field Name:	Ventura	Area Name:	Any Area
Place:	Ventura County	GIS Source:	Operator
Confidential Well:	N	Directionally Drilled:	Y
Spud Date:	11/20/1990		
Well Record Request URL:	https://filerequest.conservation.ca.gov/WellRecord?api=11121486		

P66
North **OIL_GAS** **CAOG17000231978**
1/2 - 1 Mile

OIL_GAS:

API #:	0411121448	Well #:	693
Well Type:	Waterflood	Well Status:	Active
Lease Name:	Taylor	Well Design:	Taylor 693
Operator ID:	A0610	Operator Name:	Aera Energy LLC
Field Name:	Ventura	Area Name:	Any Area
Place:	Ventura County	GIS Source:	GPS
Confidential Well:	N	Directionally Drilled:	Y
Spud Date:	07/20/1987		
Well Record Request URL:	https://filerequest.conservation.ca.gov/WellRecord?api=11121448		

N67
NNE **OIL_GAS** **CAOG17000232720**
1/2 - 1 Mile

OIL_GAS:

API #:	0411105422	Well #:	623B
Well Type:	Waterflood	Well Status:	Plugged
Lease Name:	Taylor	Well Design:	Taylor 623B
Operator ID:	A0610	Operator Name:	Aera Energy LLC
Field Name:	Ventura	Area Name:	Any Area
Place:	Ventura County	GIS Source:	Operator
Confidential Well:	N	Directionally Drilled:	Y
Spud Date:	Not Reported		

Well Record Request URL: https://filerequest.conservation.ca.gov/WellRecord?api=11105422

J68
NE **OIL_GAS** **CAOG17000232328**
1/2 - 1 Mile

OIL_GAS:

API #:	0411104612	Well #:	173
Well Type:	Oil & Gas	Well Status:	Plugged
Lease Name:	Taylor	Well Design:	Taylor 173
Operator ID:	A0610	Operator Name:	Aera Energy LLC
Field Name:	Ventura	Area Name:	Any Area
Place:	Ventura County	GIS Source:	GPS
Confidential Well:	N	Directionally Drilled:	N
Spud Date:	03/21/1945		
Well Record Request URL:	https://filerequest.conservation.ca.gov/WellRecord?api=11104612		

N69
NNE **OIL_GAS** **CAOG17000232098**
1/2 - 1 Mile

OIL_GAS:

API #:	0411122036	Well #:	820
Well Type:	Oil & Gas	Well Status:	Active
Lease Name:	Taylor	Well Design:	Taylor 820
Operator ID:	A0610	Operator Name:	Aera Energy LLC
Field Name:	Ventura	Area Name:	Any Area
Place:	Ventura County	GIS Source:	Operator
Confidential Well:	N	Directionally Drilled:	Y
Spud Date:	07/13/2010		
Well Record Request URL:	https://filerequest.conservation.ca.gov/WellRecord?api=11122036		

O70
NNW **OIL_GAS** **CAOG17000232265**
1/2 - 1 Mile

OIL_GAS:

API #:	0411104575	Well #:	133
Well Type:	Oil & Gas	Well Status:	Plugged
Lease Name:	Taylor	Well Design:	Taylor 133
Operator ID:	A0610	Operator Name:	Aera Energy LLC
Field Name:	Ventura	Area Name:	Any Area
Place:	Ventura County	GIS Source:	hud
Confidential Well:	N	Directionally Drilled:	N
Spud Date:	Not Reported		
Well Record Request URL:	https://filerequest.conservation.ca.gov/WellRecord?api=11104575		

Map ID
Direction
Distance

Database EDR ID Number

P71
North
1/2 - 1 Mile

OIL_GAS **CAOG17000231902**

OIL_GAS:

API #:	0411105383	Well #:	580
Well Type:	Oil & Gas	Well Status:	Active
Lease Name:	Taylor	Well Design:	Taylor 580
Operator ID:	A0610	Operator Name:	Aera Energy LLC
Field Name:	Ventura	Area Name:	Any Area
Place:	Ventura County	GIS Source:	GPS
Confidential Well:	N	Directionally Drilled:	Y
Spud Date:	Not Reported		
Well Record Request URL:	https://filerequest.conservation.ca.gov/WellRecord?api=11105383		

O72
NNW
1/2 - 1 Mile

OIL_GAS **CAOG17000231979**

OIL_GAS:

API #:	0411121451	Well #:	694
Well Type:	Oil & Gas	Well Status:	Active
Lease Name:	Taylor	Well Design:	Taylor 694
Operator ID:	A0610	Operator Name:	Aera Energy LLC
Field Name:	Ventura	Area Name:	Any Area
Place:	Ventura County	GIS Source:	Operator
Confidential Well:	N	Directionally Drilled:	Y
Spud Date:	Not Reported		
Well Record Request URL:	https://filerequest.conservation.ca.gov/WellRecord?api=11121451		

O73
NNW
1/2 - 1 Mile

OIL_GAS **CAOG17000232286**

OIL_GAS:

API #:	0411104588	Well #:	148
Well Type:	Oil & Gas	Well Status:	Plugged
Lease Name:	Taylor	Well Design:	Taylor 148
Operator ID:	A0610	Operator Name:	Aera Energy LLC
Field Name:	Ventura	Area Name:	Any Area
Place:	Ventura County	GIS Source:	hud
Confidential Well:	N	Directionally Drilled:	N
Spud Date:	Not Reported		
Well Record Request URL:	https://filerequest.conservation.ca.gov/WellRecord?api=11104588		

P74
North
1/2 - 1 Mile

OIL_GAS **CAOG17000232760**

OIL_GAS:

API #:	0411121506	Well #:	711
Well Type:	Oil & Gas	Well Status:	Plugged
Lease Name:	Taylor	Well Design:	Taylor 711
Operator ID:	A0610	Operator Name:	Aera Energy LLC
Field Name:	Ventura	Area Name:	Any Area
Place:	Ventura County	GIS Source:	Well Summary
Confidential Well:	N	Directionally Drilled:	Y
Spud Date:	04/26/1988		
Well Record Request URL:	https://filerequest.conservation.ca.gov/WellRecord?api=11121506		

P75
North
1/2 - 1 Mile

OIL_GAS **CAOG17000232791**

OIL_GAS:

API #:	0411104529	Well #:	82
Well Type:	Oil & Gas	Well Status:	Plugged
Lease Name:	Taylor	Well Design:	Taylor 82
Operator ID:	A0610	Operator Name:	Aera Energy LLC
Field Name:	Ventura	Area Name:	Any Area
Place:	Ventura County	GIS Source:	hud
Confidential Well:	N	Directionally Drilled:	N
Spud Date:	Not Reported		
Well Record Request URL:	https://filerequest.conservation.ca.gov/WellRecord?api=11104529		

Q76
NNW
1/2 - 1 Mile

OIL_GAS **CAOG17000232116**

OIL_GAS:

API #:	0411122082	Well #:	836
Well Type:	Oil & Gas	Well Status:	Active
Lease Name:	Taylor	Well Design:	Taylor 836
Operator ID:	A0610	Operator Name:	Aera Energy LLC
Field Name:	Ventura	Area Name:	Any Area
Place:	Ventura County	GIS Source:	Well Summary
Confidential Well:	N	Directionally Drilled:	N
Spud Date:	12/18/2012		
Well Record Request URL:	https://filerequest.conservation.ca.gov/WellRecord?api=11122082		

P77
North
1/2 - 1 Mile

OIL_GAS **CAOG17000232224**

OIL_GAS:

API #:	0411104556	Well #:	112
Well Type:	Injection	Well Status:	Plugged
Lease Name:	Taylor	Well Design:	Taylor 112
Operator ID:	A0610	Operator Name:	Aera Energy LLC
Field Name:	Ventura	Area Name:	Any Area
Place:	Ventura County	GIS Source:	hud
Confidential Well:	N	Directionally Drilled:	N
Spud Date:	05/12/1988		

Well Record Request URL: https://filerequest.conservation.ca.gov/WellRecord?api=11104556

N78
NNE **OIL_GAS** **CAOG17000232703**
1/2 - 1 Mile

OIL_GAS:

API #:	0411105404	Well #:	602B
Well Type:	Waterflood	Well Status:	Plugged
Lease Name:	Taylor	Well Design:	Taylor 602B
Operator ID:	A0610	Operator Name:	Aera Energy LLC
Field Name:	Ventura	Area Name:	Any Area
Place:	Ventura County	GIS Source:	Operator
Confidential Well:	N	Directionally Drilled:	Y
Spud Date:	Not Reported		
Well Record Request URL:	https://filerequest.conservation.ca.gov/WellRecord?api=11105404		

P79
North **OIL_GAS** **CAOG17000231147**
1/2 - 1 Mile

OIL_GAS:

API #:	0411102199	Well #:	282
Well Type:	Waterflood	Well Status:	Idle
Lease Name:	Taylor	Well Design:	Taylor 282
Operator ID:	A0610	Operator Name:	Aera Energy LLC
Field Name:	Ventura	Area Name:	Any Area
Place:	Ventura County	GIS Source:	GPS
Confidential Well:	N	Directionally Drilled:	N
Spud Date:	Not Reported		
Well Record Request URL:	https://filerequest.conservation.ca.gov/WellRecord?api=11102199		

N80
NNE **OIL_GAS** **CAOG17000232709**
1/2 - 1 Mile

OIL_GAS:

API #:	0411105411	Well #:	610
Well Type:	Oil & Gas	Well Status:	Plugged
Lease Name:	Taylor	Well Design:	Taylor 610
Operator ID:	A0610	Operator Name:	Aera Energy LLC
Field Name:	Ventura	Area Name:	Any Area
Place:	Ventura County	GIS Source:	GPS
Confidential Well:	N	Directionally Drilled:	Y
Spud Date:	Not Reported		
Well Record Request URL:	https://filerequest.conservation.ca.gov/WellRecord?api=11105411		

Map ID
Direction
Distance

Database EDR ID Number

N81
NNE **OIL_GAS** **CAOG17000231910**
1/2 - 1 Mile

OIL_GAS:

API #:	0411105399	Well #:	597
Well Type:	Oil & Gas	Well Status:	Active
Lease Name:	Taylor	Well Design:	Taylor 597
Operator ID:	A0610	Operator Name:	Aera Energy LLC
Field Name:	Ventura	Area Name:	Any Area
Place:	Ventura County	GIS Source:	Operator
Confidential Well:	N	Directionally Drilled:	Y
Spud Date:	Not Reported		
Well Record Request URL:	https://filerequest.conservation.ca.gov/WellRecord?api=11105399		

L82
NW **OIL_GAS** **CAOG17000231398**
1/2 - 1 Mile

OIL_GAS:

API #:	0411122008	Well #:	780
Well Type:	Oil & Gas	Well Status:	Idle
Lease Name:	Taylor	Well Design:	Taylor 780
Operator ID:	A0610	Operator Name:	Aera Energy LLC
Field Name:	Ventura	Area Name:	Any Area
Place:	Ventura County	GIS Source:	Operator
Confidential Well:	N	Directionally Drilled:	Y
Spud Date:	04/21/2009		
Well Record Request URL:	https://filerequest.conservation.ca.gov/WellRecord?api=11122008		

R83
North **OIL_GAS** **CAOG17000232233**
1/2 - 1 Mile

OIL_GAS:

API #:	0411104561	Well #:	119
Well Type:	Oil & Gas	Well Status:	Plugged
Lease Name:	Taylor	Well Design:	Taylor 119
Operator ID:	A0610	Operator Name:	Aera Energy LLC
Field Name:	Ventura	Area Name:	Any Area
Place:	Ventura County	GIS Source:	hud
Confidential Well:	N	Directionally Drilled:	N
Spud Date:	Not Reported		
Well Record Request URL:	https://filerequest.conservation.ca.gov/WellRecord?api=11104561		

R84
North **OIL_GAS** **CAOG17000231146**
1/2 - 1 Mile

OIL_GAS:

API #:	0411105138	Well #:	280
Well Type:	Waterflood	Well Status:	Idle
Lease Name:	Taylor	Well Design:	Taylor 280
Operator ID:	A0610	Operator Name:	Aera Energy LLC
Field Name:	Ventura	Area Name:	Any Area
Place:	Ventura County	GIS Source:	GPS
Confidential Well:	N	Directionally Drilled:	N
Spud Date:	Not Reported		
Well Record Request URL:	https://filerequest.conservation.ca.gov/WellRecord?api=11105138		

S85
NE **OIL_GAS** **CAOG17000231066**
1/2 - 1 Mile

OIL_GAS:

API #:	0411104616	Well #:	193
Well Type:	Waterflood	Well Status:	Idle
Lease Name:	Taylor	Well Design:	Taylor 193
Operator ID:	A0610	Operator Name:	Aera Energy LLC
Field Name:	Ventura	Area Name:	Any Area
Place:	Ventura County	GIS Source:	Operator
Confidential Well:	N	Directionally Drilled:	Y
Spud Date:	04/18/1945		
Well Record Request URL:	https://filerequest.conservation.ca.gov/WellRecord?api=11104616		

L86
NW **OIL_GAS** **CAOG17000231424**
1/2 - 1 Mile

OIL_GAS:

API #:	0411122194	Well #:	843
Well Type:	Oil & Gas	Well Status:	Idle
Lease Name:	Taylor	Well Design:	Taylor 843
Operator ID:	A0610	Operator Name:	Aera Energy LLC
Field Name:	Ventura	Area Name:	Any Area
Place:	Ventura County	GIS Source:	Notice of Intent to Drill
Confidential Well:	N	Directionally Drilled:	N
Spud Date:	05/17/2013		
Well Record Request URL:	https://filerequest.conservation.ca.gov/WellRecord?api=11122194		

M87
NNW **OIL_GAS** **CAOG17000232763**
1/2 - 1 Mile

OIL_GAS:

API #:	0411104521	Well #:	73
Well Type:	Oil & Gas	Well Status:	Plugged
Lease Name:	Taylor	Well Design:	Taylor 73
Operator ID:	A0610	Operator Name:	Aera Energy LLC
Field Name:	Ventura	Area Name:	Any Area
Place:	Ventura County	GIS Source:	hud
Confidential Well:	N	Directionally Drilled:	Y
Spud Date:	Not Reported		

Well Record Request URL: https://filerequest.conservation.ca.gov/WellRecord?api=11104521

N88
NNE **OIL_GAS** **CAOG17000232226**
1/2 - 1 Mile

OIL_GAS:

API #:	0411120535	Well #:	113-R
Well Type:	Oil & Gas	Well Status:	Plugged
Lease Name:	Taylor	Well Design:	Taylor 113-R
Operator ID:	A0610	Operator Name:	Aera Energy LLC
Field Name:	Ventura	Area Name:	Any Area
Place:	Ventura County	GIS Source:	Well Summary
Confidential Well:	N	Directionally Drilled:	N
Spud Date:	08/07/1974		
Well Record Request URL:	https://filerequest.conservation.ca.gov/WellRecord?api=11120535		

T89
NE **OIL_GAS** **CAOG17000232282**
1/2 - 1 Mile

OIL_GAS:

API #:	0411120537	Well #:	145-R
Well Type:	Multi-Purpose	Well Status:	Plugged
Lease Name:	Taylor	Well Design:	Taylor 145-R
Operator ID:	A0610	Operator Name:	Aera Energy LLC
Field Name:	Ventura	Area Name:	Any Area
Place:	Ventura County	GIS Source:	Well Summary
Confidential Well:	N	Directionally Drilled:	Y
Spud Date:	09/12/1974		
Well Record Request URL:	https://filerequest.conservation.ca.gov/WellRecord?api=11120537		

T90
NE **OIL_GAS** **CAOG17000232677**
1/2 - 1 Mile

OIL_GAS:

API #:	0411104869	Well #:	586
Well Type:	Oil & Gas	Well Status:	Plugged
Lease Name:	Taylor	Well Design:	Taylor 586
Operator ID:	A0610	Operator Name:	Aera Energy LLC
Field Name:	Ventura	Area Name:	Any Area
Place:	Ventura County	GIS Source:	GPS
Confidential Well:	N	Directionally Drilled:	N
Spud Date:	Not Reported		
Well Record Request URL:	https://filerequest.conservation.ca.gov/WellRecord?api=11104869		

Map ID
Direction
Distance

Database EDR ID Number

N91
NNE **OIL_GAS** **CAOG17000232683**
1/2 - 1 Mile

OIL_GAS:

API #:	0411105394	Well #:	592
Well Type:	Oil & Gas	Well Status:	Plugged
Lease Name:	Taylor	Well Design:	Taylor 592
Operator ID:	A0610	Operator Name:	Aera Energy LLC
Field Name:	Ventura	Area Name:	Any Area
Place:	Ventura County	GIS Source:	hud
Confidential Well:	N	Directionally Drilled:	Y
Spud Date:	Not Reported		
Well Record Request URL:	https://filerequest.conservation.ca.gov/WellRecord?api=11105394		

U92
NW **OIL_GAS** **CAOG17000231943**
1/2 - 1 Mile

OIL_GAS:

API #:	0411120574	Well #:	654
Well Type:	Oil & Gas	Well Status:	Active
Lease Name:	Taylor	Well Design:	Taylor 654
Operator ID:	A0610	Operator Name:	Aera Energy LLC
Field Name:	Ventura	Area Name:	Any Area
Place:	Ventura County	GIS Source:	Well Summary
Confidential Well:	N	Directionally Drilled:	Y
Spud Date:	10/08/1974		
Well Record Request URL:	https://filerequest.conservation.ca.gov/WellRecord?api=11120574		

N93
NNE **OIL_GAS** **CAOG17000231954**
1/2 - 1 Mile

OIL_GAS:

API #:	0411121352	Well #:	665
Well Type:	Oil & Gas	Well Status:	Active
Lease Name:	Taylor	Well Design:	Taylor 665
Operator ID:	A0610	Operator Name:	Aera Energy LLC
Field Name:	Ventura	Area Name:	Any Area
Place:	Ventura County	GIS Source:	Operator
Confidential Well:	N	Directionally Drilled:	Y
Spud Date:	06/19/1985		
Well Record Request URL:	https://filerequest.conservation.ca.gov/WellRecord?api=11121352		

V94
NNE **OIL_GAS** **CAOG17000232466**
1/2 - 1 Mile

OIL_GAS:

API #:	0411105140	Well #:	283
Well Type:	Oil & Gas	Well Status:	Plugged
Lease Name:	Taylor	Well Design:	Taylor 283
Operator ID:	A0610	Operator Name:	Aera Energy LLC
Field Name:	Ventura	Area Name:	Any Area
Place:	Ventura County	GIS Source:	hud
Confidential Well:	N	Directionally Drilled:	N
Spud Date:	Not Reported		
Well Record Request URL:	https://filerequest.conservation.ca.gov/WellRecord?api=11105140		

U95
NW **OIL_GAS** **CAOG17000232786**
1/2 - 1 Mile

OIL_GAS:

API #:	0411105424	Well #:	801
Well Type:	Multi-Purpose	Well Status:	Plugged
Lease Name:	Taylor	Well Design:	Taylor 801
Operator ID:	A0610	Operator Name:	Aera Energy LLC
Field Name:	Ventura	Area Name:	Any Area
Place:	Ventura County	GIS Source:	hud
Confidential Well:	N	Directionally Drilled:	Y
Spud Date:	Not Reported		
Well Record Request URL:	https://filerequest.conservation.ca.gov/WellRecord?api=11105424		

S96
NE **OIL_GAS** **CAOG17000232545**
1/2 - 1 Mile

OIL_GAS:

API #:	0411105221	Well #:	376
Well Type:	Water Source	Well Status:	Plugged
Lease Name:	Taylor	Well Design:	Taylor 376
Operator ID:	A0610	Operator Name:	Aera Energy LLC
Field Name:	Ventura	Area Name:	Any Area
Place:	Ventura County	GIS Source:	hud
Confidential Well:	N	Directionally Drilled:	N
Spud Date:	Not Reported		
Well Record Request URL:	https://filerequest.conservation.ca.gov/WellRecord?api=11105221		

T97
NE **OIL_GAS** **CAOG17000231508**
1/2 - 1 Mile

OIL_GAS:

API #:	0411104581	Well #:	141
Well Type:	Oil & Gas	Well Status:	Active
Lease Name:	Taylor	Well Design:	Taylor 141
Operator ID:	A0610	Operator Name:	Aera Energy LLC
Field Name:	Ventura	Area Name:	Any Area
Place:	Ventura County	GIS Source:	Operator
Confidential Well:	N	Directionally Drilled:	N
Spud Date:	Not Reported		

Well Record Request URL: https://filerequest.conservation.ca.gov/WellRecord?api=11104581

T98
NE **OIL_GAS** **CAOG17000232005**
1/2 - 1 Mile

OIL_GAS:

API #:	0411121518	Well #:	715
Well Type:	Waterflood	Well Status:	Active
Lease Name:	Taylor	Well Design:	Taylor 715
Operator ID:	A0610	Operator Name:	Aera Energy LLC
Field Name:	Ventura	Area Name:	Any Area
Place:	Ventura County	GIS Source:	Operator
Confidential Well:	N	Directionally Drilled:	Y
Spud Date:	07/19/1988		
Well Record Request URL:	https://filerequest.conservation.ca.gov/WellRecord?api=11121518		

T99
NE **OIL_GAS** **CAOG17000232685**
1/2 - 1 Mile

OIL_GAS:

API #:	0411105397	Well #:	595
Well Type:	Oil & Gas	Well Status:	Plugged
Lease Name:	Taylor	Well Design:	Taylor 595
Operator ID:	A0610	Operator Name:	Aera Energy LLC
Field Name:	Ventura	Area Name:	Any Area
Place:	Ventura County	GIS Source:	hud
Confidential Well:	N	Directionally Drilled:	N
Spud Date:	Not Reported		
Well Record Request URL:	https://filerequest.conservation.ca.gov/WellRecord?api=11105397		

R100
NNE **OIL_GAS** **CAOG17000231977**
1/2 - 1 Mile

OIL_GAS:

API #:	0411121447	Well #:	692
Well Type:	Oil & Gas	Well Status:	Active
Lease Name:	Taylor	Well Design:	Taylor 692
Operator ID:	A0610	Operator Name:	Aera Energy LLC
Field Name:	Ventura	Area Name:	Any Area
Place:	Ventura County	GIS Source:	Well Summary
Confidential Well:	N	Directionally Drilled:	Y
Spud Date:	06/24/1987		
Well Record Request URL:	https://filerequest.conservation.ca.gov/WellRecord?api=11121447		

Map ID
Direction
Distance

Database EDR ID Number

101
NNW
1/2 - 1 Mile

OIL_GAS **CAOG17000232244**

OIL_GAS:

API #:	0411104564	Well #:	122
Well Type:	Oil & Gas	Well Status:	Plugged
Lease Name:	Taylor	Well Design:	Taylor 122
Operator ID:	A0610	Operator Name:	Aera Energy LLC
Field Name:	Ventura	Area Name:	Any Area
Place:	Ventura County	GIS Source:	GPS
Confidential Well:	N	Directionally Drilled:	N
Spud Date:	Not Reported		
Well Record Request URL:	https://filerequest.conservation.ca.gov/WellRecord?api=11104564		

V102
NNE
1/2 - 1 Mile

OIL_GAS **CAOG17000232702**

OIL_GAS:

API #:	0411105403	Well #:	601B
Well Type:	Waterflood	Well Status:	Plugged
Lease Name:	Taylor	Well Design:	Taylor 601B
Operator ID:	A0610	Operator Name:	Aera Energy LLC
Field Name:	Ventura	Area Name:	Any Area
Place:	Ventura County	GIS Source:	hud
Confidential Well:	N	Directionally Drilled:	Y
Spud Date:	Not Reported		
Well Record Request URL:	https://filerequest.conservation.ca.gov/WellRecord?api=11105403		

V103
NNE
1/2 - 1 Mile

OIL_GAS **CAOG17000232100**

OIL_GAS:

API #:	0411122038	Well #:	823
Well Type:	Oil & Gas	Well Status:	Active
Lease Name:	Taylor	Well Design:	Taylor 823
Operator ID:	A0610	Operator Name:	Aera Energy LLC
Field Name:	Ventura	Area Name:	Any Area
Place:	Ventura County	GIS Source:	Operator
Confidential Well:	N	Directionally Drilled:	Y
Spud Date:	07/28/2010		
Well Record Request URL:	https://filerequest.conservation.ca.gov/WellRecord?api=11122038		

U104
NW
1/2 - 1 Mile

OIL_GAS **CAOG17000232084**

OIL_GAS:

API #:	0411105428	Well #:	806
Well Type:	Oil & Gas	Well Status:	Active
Lease Name:	Taylor	Well Design:	Taylor 806
Operator ID:	A0610	Operator Name:	Aera Energy LLC
Field Name:	Ventura	Area Name:	Any Area
Place:	Ventura County	GIS Source:	Operator
Confidential Well:	N	Directionally Drilled:	Y
Spud Date:	Not Reported		
Well Record Request URL:	https://filerequest.conservation.ca.gov/WellRecord?api=11105428		

P105
North **OIL_GAS** **CAOG17000231681**
1/2 - 1 Mile

OIL_GAS:

API #:	0411103996	Well #:	286
Well Type:	Oil & Gas	Well Status:	Active
Lease Name:	Taylor	Well Design:	Taylor 286
Operator ID:	A0610	Operator Name:	Aera Energy LLC
Field Name:	Ventura	Area Name:	Any Area
Place:	Ventura County	GIS Source:	GPS
Confidential Well:	N	Directionally Drilled:	N
Spud Date:	Not Reported		
Well Record Request URL:	https://filerequest.conservation.ca.gov/WellRecord?api=11103996		

V106
NNE **OIL_GAS** **CAOG17000232199**
1/2 - 1 Mile

OIL_GAS:

API #:	0411104546	Well #:	102
Well Type:	Oil & Gas	Well Status:	Plugged
Lease Name:	Taylor	Well Design:	Taylor 102
Operator ID:	A0610	Operator Name:	Aera Energy LLC
Field Name:	Ventura	Area Name:	Any Area
Place:	Ventura County	GIS Source:	hud
Confidential Well:	N	Directionally Drilled:	N
Spud Date:	Not Reported		
Well Record Request URL:	https://filerequest.conservation.ca.gov/WellRecord?api=11104546		

R107
NNE **OIL_GAS** **CAOG17000231938**
1/2 - 1 Mile

OIL_GAS:

API #:	0411120303	Well #:	644
Well Type:	Oil & Gas	Well Status:	Active
Lease Name:	Taylor	Well Design:	Taylor 644
Operator ID:	A0610	Operator Name:	Aera Energy LLC
Field Name:	Ventura	Area Name:	Any Area
Place:	Ventura County	GIS Source:	Well Summary
Confidential Well:	N	Directionally Drilled:	Y
Spud Date:	10/05/1970		

Well Record Request URL: https://filerequest.conservation.ca.gov/WellRecord?api=11120303

T108
NE **OIL_GAS** **CAOG17000232092**
1/2 - 1 Mile

OIL_GAS:

API #:	0411122043	Well #:	817
Well Type:	Waterflood	Well Status:	Active
Lease Name:	Taylor	Well Design:	Taylor 817
Operator ID:	A0610	Operator Name:	Aera Energy LLC
Field Name:	Ventura	Area Name:	Any Area
Place:	Ventura County	GIS Source:	Well Summary
Confidential Well:	N	Directionally Drilled:	Y
Spud Date:	10/27/2010		
Well Record Request URL:	https://filerequest.conservation.ca.gov/WellRecord?api=11122043		

R109
NNE **OIL_GAS** **CAOG17000231332**
1/2 - 1 Mile

OIL_GAS:

API #:	0411105393	Well #:	591
Well Type:	Waterflood	Well Status:	Idle
Lease Name:	Taylor	Well Design:	Taylor 591
Operator ID:	A0610	Operator Name:	Aera Energy LLC
Field Name:	Ventura	Area Name:	Any Area
Place:	Ventura County	GIS Source:	Well Summary
Confidential Well:	N	Directionally Drilled:	Y
Spud Date:	07/21/1961		
Well Record Request URL:	https://filerequest.conservation.ca.gov/WellRecord?api=11105393		

V110
NNE **OIL_GAS** **CAOG17000232784**
1/2 - 1 Mile

OIL_GAS:

API #:	0411104527	Well #:	80
Well Type:	Oil & Gas	Well Status:	Plugged
Lease Name:	Taylor	Well Design:	Taylor 80
Operator ID:	A0610	Operator Name:	Aera Energy LLC
Field Name:	Ventura	Area Name:	Any Area
Place:	Ventura County	GIS Source:	hud
Confidential Well:	N	Directionally Drilled:	N
Spud Date:	Not Reported		
Well Record Request URL:	https://filerequest.conservation.ca.gov/WellRecord?api=11104527		

Map ID
Direction
Distance

Database EDR ID Number

T111
NE
1/2 - 1 Mile

OIL_GAS **CAOG17000231329**

OIL_GAS:

API #:	0411105385	Well #:	582
Well Type:	Oil & Gas	Well Status:	Idle
Lease Name:	Taylor	Well Design:	Taylor 582
Operator ID:	A0610	Operator Name:	Aera Energy LLC
Field Name:	Ventura	Area Name:	Any Area
Place:	Ventura County	GIS Source:	Operator
Confidential Well:	N	Directionally Drilled:	Y
Spud Date:	Not Reported		
Well Record Request URL:	https://filerequest.conservation.ca.gov/WellRecord?api=11105385		

W112
NNW
1/2 - 1 Mile

OIL_GAS **CAOG17000232232**

OIL_GAS:

API #:	0411104560	Well #:	118
Well Type:	Multi-Purpose	Well Status:	Plugged
Lease Name:	Taylor	Well Design:	Taylor 118
Operator ID:	A0610	Operator Name:	Aera Energy LLC
Field Name:	Ventura	Area Name:	Any Area
Place:	Ventura County	GIS Source:	Well Summary
Confidential Well:	N	Directionally Drilled:	N
Spud Date:	05/20/1940		
Well Record Request URL:	https://filerequest.conservation.ca.gov/WellRecord?api=11104560		

Q113
NW
1/2 - 1 Mile

OIL_GAS **CAOG17000231875**

OIL_GAS:

API #:	0411105348	Well #:	545
Well Type:	Oil & Gas	Well Status:	Active
Lease Name:	Taylor	Well Design:	Taylor 545
Operator ID:	A0610	Operator Name:	Aera Energy LLC
Field Name:	Ventura	Area Name:	Any Area
Place:	Ventura County	GIS Source:	GPS
Confidential Well:	N	Directionally Drilled:	N
Spud Date:	Not Reported		
Well Record Request URL:	https://filerequest.conservation.ca.gov/WellRecord?api=11105348		

X114
NNE
1/2 - 1 Mile

OIL_GAS **CAOG17000232225**

OIL_GAS:

API #:	0411105500	Well #:	113
Well Type:	Oil & Gas	Well Status:	Plugged
Lease Name:	Taylor	Well Design:	Taylor 113
Operator ID:	A0610	Operator Name:	Aera Energy LLC
Field Name:	Ventura	Area Name:	Any Area
Place:	Ventura County	GIS Source:	hud
Confidential Well:	N	Directionally Drilled:	N
Spud Date:	Not Reported		
Well Record Request URL:	https://filerequest.conservation.ca.gov/WellRecord?api=11105500		

W115
NNW **OIL_GAS** **CAOG17000232025**
1/2 - 1 Mile

OIL_GAS:

API #:	0411121594	Well #:	733
Well Type:	Oil & Gas	Well Status:	Active
Lease Name:	Taylor	Well Design:	Taylor 733
Operator ID:	A0610	Operator Name:	Aera Energy LLC
Field Name:	Ventura	Area Name:	Any Area
Place:	Ventura County	GIS Source:	Operator
Confidential Well:	N	Directionally Drilled:	Y
Spud Date:	Not Reported		
Well Record Request URL:	https://filerequest.conservation.ca.gov/WellRecord?api=11121594		

Y116
NNE **OIL_GAS** **CAOG17000232263**
1/2 - 1 Mile

OIL_GAS:

API #:	0411104574	Well #:	132
Well Type:	Oil & Gas	Well Status:	Plugged
Lease Name:	Taylor	Well Design:	Taylor 132
Operator ID:	A0610	Operator Name:	Aera Energy LLC
Field Name:	Ventura	Area Name:	Any Area
Place:	Ventura County	GIS Source:	GPS
Confidential Well:	N	Directionally Drilled:	N
Spud Date:	Not Reported		
Well Record Request URL:	https://filerequest.conservation.ca.gov/WellRecord?api=11104574		

Q117
NNW **OIL_GAS** **CAOG17000231997**
1/2 - 1 Mile

OIL_GAS:

API #:	0411121489	Well #:	706
Well Type:	Waterflood	Well Status:	Active
Lease Name:	Taylor	Well Design:	Taylor 706
Operator ID:	A0610	Operator Name:	Aera Energy LLC
Field Name:	Ventura	Area Name:	Any Area
Place:	Ventura County	GIS Source:	Operator
Confidential Well:	N	Directionally Drilled:	Y
Spud Date:	03/21/1988		

Well Record Request URL: https://filerequest.conservation.ca.gov/WellRecord?api=11121489

Q118
NW
1/2 - 1 Mile

OIL_GAS **CAOG17000230959**

OIL_GAS:

API #:	0411122144	Well #:	839
Well Type:	Unknown	Well Status:	Canceled
Lease Name:	Taylor	Well Design:	Taylor 839
Operator ID:	A0610	Operator Name:	Aera Energy LLC
Field Name:	Ventura	Area Name:	Any Area
Place:	Ventura County	GIS Source:	Notice of Intent to Drill
Confidential Well:	N	Directionally Drilled:	N
Spud Date:	Not Reported		
Well Record Request URL:	https://filerequest.conservation.ca.gov/WellRecord?api=11122144		

X119
NNE
1/2 - 1 Mile

OIL_GAS **CAOG17000232355**

OIL_GAS:

API #:	0411105064	Well #:	198
Well Type:	Oil & Gas	Well Status:	Plugged
Lease Name:	Taylor	Well Design:	Taylor 198
Operator ID:	A0610	Operator Name:	Aera Energy LLC
Field Name:	Ventura	Area Name:	Any Area
Place:	Ventura County	GIS Source:	Well Summary
Confidential Well:	N	Directionally Drilled:	Y
Spud Date:	12/19/1944		
Well Record Request URL:	https://filerequest.conservation.ca.gov/WellRecord?api=11105064		

Q120
NNW
1/2 - 1 Mile

OIL_GAS **CAOG17000231131**

OIL_GAS:

API #:	0411104626	Well #:	252
Well Type:	Waterflood	Well Status:	Idle
Lease Name:	Taylor	Well Design:	Taylor 252
Operator ID:	A0610	Operator Name:	Aera Energy LLC
Field Name:	Ventura	Area Name:	Any Area
Place:	Ventura County	GIS Source:	Operator
Confidential Well:	N	Directionally Drilled:	N
Spud Date:	02/07/1947		
Well Record Request URL:	https://filerequest.conservation.ca.gov/WellRecord?api=11104626		

Map ID
Direction
Distance

Database EDR ID Number

X121
NNE
1/2 - 1 Mile

OIL_GAS **CAOG17000231924**

OIL_GAS:

API #:	0411100204	Well #:	625
Well Type:	Waterflood	Well Status:	Active
Lease Name:	Taylor	Well Design:	Taylor 625
Operator ID:	A0610	Operator Name:	Aera Energy LLC
Field Name:	Ventura	Area Name:	Any Area
Place:	Ventura County	GIS Source:	Well Summary
Confidential Well:	N	Directionally Drilled:	Y
Spud Date:	10/31/1966		
Well Record Request URL:	https://filerequest.conservation.ca.gov/WellRecord?api=11100204		

Y122
NNE
1/2 - 1 Mile

OIL_GAS **CAOG17000231898**

OIL_GAS:

API #:	0411105373	Well #:	570
Well Type:	Waterflood	Well Status:	Active
Lease Name:	Taylor	Well Design:	Taylor 570
Operator ID:	A0610	Operator Name:	Aera Energy LLC
Field Name:	Ventura	Area Name:	Any Area
Place:	Ventura County	GIS Source:	GPS
Confidential Well:	N	Directionally Drilled:	Y
Spud Date:	06/15/1960		
Well Record Request URL:	https://filerequest.conservation.ca.gov/WellRecord?api=11105373		

Y123
NNE
1/2 - 1 Mile

OIL_GAS **CAOG17000232744**

OIL_GAS:

API #:	0411104517	Well #:	67
Well Type:	Oil & Gas	Well Status:	Plugged
Lease Name:	Taylor	Well Design:	Taylor 67
Operator ID:	A0610	Operator Name:	Aera Energy LLC
Field Name:	Ventura	Area Name:	Any Area
Place:	Ventura County	GIS Source:	hud
Confidential Well:	N	Directionally Drilled:	N
Spud Date:	Not Reported		
Well Record Request URL:	https://filerequest.conservation.ca.gov/WellRecord?api=11104517		

Z124
NW
1/2 - 1 Mile

OIL_GAS **CAOG17000231416**

OIL_GAS:

API #:	0411105430	Well #:	811
Well Type:	Oil & Gas	Well Status:	Idle
Lease Name:	Taylor	Well Design:	Taylor 811
Operator ID:	A0610	Operator Name:	Aera Energy LLC
Field Name:	Ventura	Area Name:	Any Area
Place:	Ventura County	GIS Source:	GPS
Confidential Well:	N	Directionally Drilled:	Y
Spud Date:	Not Reported		
Well Record Request URL:	https://filerequest.conservation.ca.gov/WellRecord?api=11105430		

AA125
NNW **OIL_GAS** **CAOG17000231310**
1/2 - 1 Mile

OIL_GAS:

API #:	0411105343	Well #:	538
Well Type:	Waterflood	Well Status:	Idle
Lease Name:	Taylor	Well Design:	Taylor 538
Operator ID:	A0610	Operator Name:	Aera Energy LLC
Field Name:	Ventura	Area Name:	Any Area
Place:	Ventura County	GIS Source:	Well Summary
Confidential Well:	N	Directionally Drilled:	Y
Spud Date:	04/10/1957		
Well Record Request URL:	https://filerequest.conservation.ca.gov/WellRecord?api=11105343		

Z126
NW **OIL_GAS** **CAOG17000231965**
1/2 - 1 Mile

OIL_GAS:

API #:	0411121418	Well #:	678
Well Type:	Oil & Gas	Well Status:	Active
Lease Name:	Taylor	Well Design:	Taylor 678
Operator ID:	A0610	Operator Name:	Aera Energy LLC
Field Name:	Ventura	Area Name:	Any Area
Place:	Ventura County	GIS Source:	Operator
Confidential Well:	N	Directionally Drilled:	Y
Spud Date:	Not Reported		
Well Record Request URL:	https://filerequest.conservation.ca.gov/WellRecord?api=11121418		

AA127
NNW **OIL_GAS** **CAOG17000230996**
1/2 - 1 Mile

OIL_GAS:

API #:	0411104566	Well #:	124
Well Type:	Oil & Gas	Well Status:	Idle
Lease Name:	Taylor	Well Design:	Taylor 124
Operator ID:	A0610	Operator Name:	Aera Energy LLC
Field Name:	Ventura	Area Name:	Any Area
Place:	Ventura County	GIS Source:	Operator
Confidential Well:	N	Directionally Drilled:	N
Spud Date:	Not Reported		

Well Record Request URL: https://filerequest.conservation.ca.gov/WellRecord?api=11104566

AB128
North
1/2 - 1 Mile

OIL_GAS **CAOG17000232227**

OIL_GAS:

API #:	0411104557	Well #:	114
Well Type:	Multi-Purpose	Well Status:	Plugged
Lease Name:	Taylor	Well Design:	Taylor 114
Operator ID:	A0610	Operator Name:	Aera Energy LLC
Field Name:	Ventura	Area Name:	Any Area
Place:	Ventura County	GIS Source:	GPS
Confidential Well:	N	Directionally Drilled:	N
Spud Date:	02/29/1940		
Well Record Request URL:	https://filerequest.conservation.ca.gov/WellRecord?api=11104557		

W129
NNW
1/2 - 1 Mile

OIL_GAS **CAOG17000232792**

OIL_GAS:

API #:	0411104530	Well #:	83
Well Type:	Oil & Gas	Well Status:	Plugged
Lease Name:	Taylor	Well Design:	Taylor 83
Operator ID:	A0610	Operator Name:	Aera Energy LLC
Field Name:	Ventura	Area Name:	Any Area
Place:	Ventura County	GIS Source:	hud
Confidential Well:	N	Directionally Drilled:	N
Spud Date:	Not Reported		
Well Record Request URL:	https://filerequest.conservation.ca.gov/WellRecord?api=11104530		

AC130
NE
1/2 - 1 Mile

OIL_GAS **CAOG17000232281**

OIL_GAS:

API #:	0411104585	Well #:	145
Well Type:	Injection	Well Status:	Plugged
Lease Name:	Taylor	Well Design:	Taylor 145
Operator ID:	A0610	Operator Name:	Aera Energy LLC
Field Name:	Ventura	Area Name:	Any Area
Place:	Ventura County	GIS Source:	hud
Confidential Well:	N	Directionally Drilled:	Y
Spud Date:	Not Reported		
Well Record Request URL:	https://filerequest.conservation.ca.gov/WellRecord?api=11104585		

Map ID
Direction
Distance

Database EDR ID Number

AA131
NNW
1/2 - 1 Mile

OIL_GAS **CAOG17000231518**

OIL_GAS:

API #:	0411104592	Well #:	152
Well Type:	Oil & Gas	Well Status:	Active
Lease Name:	Taylor	Well Design:	Taylor 152
Operator ID:	A0610	Operator Name:	Aera Energy LLC
Field Name:	Ventura	Area Name:	Any Area
Place:	Ventura County	GIS Source:	Operator
Confidential Well:	N	Directionally Drilled:	N
Spud Date:	Not Reported		
Well Record Request URL:	https://filerequest.conservation.ca.gov/WellRecord?api=11104592		

X132
NNE
1/2 - 1 Mile

OIL_GAS **CAOG17000232415**

OIL_GAS:

API #:	0411105090	Well #:	224
Well Type:	Oil & Gas	Well Status:	Plugged
Lease Name:	Taylor	Well Design:	Taylor 224
Operator ID:	A0610	Operator Name:	Aera Energy LLC
Field Name:	Ventura	Area Name:	Any Area
Place:	Ventura County	GIS Source:	hud
Confidential Well:	N	Directionally Drilled:	N
Spud Date:	Not Reported		
Well Record Request URL:	https://filerequest.conservation.ca.gov/WellRecord?api=11105090		

Z133
NW
1/2 - 1 Mile

OIL_GAS **CAOG17000231415**

OIL_GAS:

API #:	0411105429	Well #:	810
Well Type:	Oil & Gas	Well Status:	Idle
Lease Name:	Taylor	Well Design:	Taylor 810
Operator ID:	A0610	Operator Name:	Aera Energy LLC
Field Name:	Ventura	Area Name:	Any Area
Place:	Ventura County	GIS Source:	Well Summary
Confidential Well:	N	Directionally Drilled:	Y
Spud Date:	03/20/1955		
Well Record Request URL:	https://filerequest.conservation.ca.gov/WellRecord?api=11105429		

AB134
North
1/2 - 1 Mile

OIL_GAS **CAOG17000232736**

OIL_GAS:

API #:	0411120318	Well #:	647
Well Type:	Oil & Gas	Well Status:	Plugged
Lease Name:	Taylor	Well Design:	Taylor 647
Operator ID:	A0610	Operator Name:	Aera Energy LLC
Field Name:	Ventura	Area Name:	Any Area
Place:	Ventura County	GIS Source:	GPS
Confidential Well:	N	Directionally Drilled:	N
Spud Date:	Not Reported		
Well Record Request URL:	https://filerequest.conservation.ca.gov/WellRecord?api=11120318		

AD135
ENE **OIL_GAS** **CAOG17000231608**
1/2 - 1 Mile

OIL_GAS:

API #:	0411105094	Well #:	229
Well Type:	Oil & Gas	Well Status:	Active
Lease Name:	Taylor	Well Design:	Taylor 229
Operator ID:	A0610	Operator Name:	Aera Energy LLC
Field Name:	Ventura	Area Name:	Any Area
Place:	Ventura County	GIS Source:	Operator
Confidential Well:	N	Directionally Drilled:	N
Spud Date:	Not Reported		
Well Record Request URL:	https://filerequest.conservation.ca.gov/WellRecord?api=11105094		

AE136
North **OIL_GAS** **CAOG17000232818**
1/2 - 1 Mile

OIL_GAS:

API #:	0411104544	Well #:	99
Well Type:	Oil & Gas	Well Status:	Plugged
Lease Name:	Taylor	Well Design:	Taylor 99
Operator ID:	A0610	Operator Name:	Aera Energy LLC
Field Name:	Ventura	Area Name:	Any Area
Place:	Ventura County	GIS Source:	hud
Confidential Well:	N	Directionally Drilled:	N
Spud Date:	Not Reported		
Well Record Request URL:	https://filerequest.conservation.ca.gov/WellRecord?api=11104544		

AB137
North **OIL_GAS** **CAOG17000231413**
1/2 - 1 Mile

OIL_GAS:

API #:	0411104528	Well #:	81
Well Type:	Oil & Gas	Well Status:	Idle
Lease Name:	Taylor	Well Design:	Taylor 81
Operator ID:	A0610	Operator Name:	Aera Energy LLC
Field Name:	Ventura	Area Name:	Any Area
Place:	Ventura County	GIS Source:	Operator
Confidential Well:	N	Directionally Drilled:	N
Spud Date:	Not Reported		

Well Record Request URL: https://filerequest.conservation.ca.gov/WellRecord?api=11104528

AC138
NE
1/2 - 1 Mile

OIL_GAS **CAOG17000232060**

OIL_GAS:

API #:	0411121993	Well #:	770
Well Type:	Waterflood	Well Status:	Active
Lease Name:	Taylor	Well Design:	Taylor 770
Operator ID:	A0610	Operator Name:	Aera Energy LLC
Field Name:	Ventura	Area Name:	Any Area
Place:	Ventura County	GIS Source:	Operator
Confidential Well:	N	Directionally Drilled:	Y
Spud Date:	08/13/2009		
Well Record Request URL:	https://filerequest.conservation.ca.gov/WellRecord?api=11121993		

AC139
NE
1/2 - 1 Mile

OIL_GAS **CAOG17000231613**

OIL_GAS:

API #:	0411105098	Well #:	233
Well Type:	Waterflood	Well Status:	Active
Lease Name:	Taylor	Well Design:	Taylor 233
Operator ID:	A0610	Operator Name:	Aera Energy LLC
Field Name:	Ventura	Area Name:	Any Area
Place:	Ventura County	GIS Source:	Well Summary
Confidential Well:	N	Directionally Drilled:	N
Spud Date:	03/02/1946		
Well Record Request URL:	https://filerequest.conservation.ca.gov/WellRecord?api=11105098		

Z140
NW
1/2 - 1 Mile

OIL_GAS **CAOG17000232089**

OIL_GAS:

API #:	0411105431	Well #:	812
Well Type:	Waterflood	Well Status:	Active
Lease Name:	Taylor	Well Design:	Taylor 812
Operator ID:	A0610	Operator Name:	Aera Energy LLC
Field Name:	Ventura	Area Name:	Any Area
Place:	Ventura County	GIS Source:	GPS
Confidential Well:	N	Directionally Drilled:	Y
Spud Date:	08/30/1955		
Well Record Request URL:	https://filerequest.conservation.ca.gov/WellRecord?api=11105431		

Map ID
Direction
Distance

Database EDR ID Number

AC141
NE
1/2 - 1 Mile

OIL_GAS **CAOG17000232056**

OIL_GAS:

API #:	0411121999	Well #:	769
Well Type:	Waterflood	Well Status:	Active
Lease Name:	Taylor	Well Design:	Taylor 769
Operator ID:	A0610	Operator Name:	Aera Energy LLC
Field Name:	Ventura	Area Name:	Any Area
Place:	Ventura County	GIS Source:	Operator
Confidential Well:	N	Directionally Drilled:	Y
Spud Date:	10/08/2009		
Well Record Request URL:	https://filerequest.conservation.ca.gov/WellRecord?api=11121999		

AF142
North
1/2 - 1 Mile

OIL_GAS **CAOG17000232204**

OIL_GAS:

API #:	0411104549	Well #:	105
Well Type:	Oil & Gas	Well Status:	Plugged
Lease Name:	Taylor	Well Design:	Taylor 105
Operator ID:	A0610	Operator Name:	Aera Energy LLC
Field Name:	Ventura	Area Name:	Any Area
Place:	Ventura County	GIS Source:	hud
Confidential Well:	N	Directionally Drilled:	N
Spud Date:	Not Reported		
Well Record Request URL:	https://filerequest.conservation.ca.gov/WellRecord?api=11104549		

AD143
ENE
1/2 - 1 Mile

OIL_GAS **CAOG17000231391**

OIL_GAS:

API #:	0411121949	Well #:	764
Well Type:	Oil & Gas	Well Status:	Idle
Lease Name:	Taylor	Well Design:	Taylor 764
Operator ID:	A0610	Operator Name:	Aera Energy LLC
Field Name:	Ventura	Area Name:	Any Area
Place:	Ventura County	GIS Source:	GPS
Confidential Well:	N	Directionally Drilled:	Y
Spud Date:	03/19/2008		
Well Record Request URL:	https://filerequest.conservation.ca.gov/WellRecord?api=11121949		

AG144
NE
1/2 - 1 Mile

OIL_GAS **CAOG17000232354**

OIL_GAS:

API #:	0411105063	Well #:	197
Well Type:	Oil & Gas	Well Status:	Plugged
Lease Name:	Taylor	Well Design:	Taylor 197
Operator ID:	A0610	Operator Name:	Aera Energy LLC
Field Name:	Ventura	Area Name:	Any Area
Place:	Ventura County	GIS Source:	GPS
Confidential Well:	N	Directionally Drilled:	N
Spud Date:	05/19/1945		
Well Record Request URL:	https://filerequest.conservation.ca.gov/WellRecord?api=11105063		

AG145
NNE **OIL_GAS** **CAOG17000232208**
1/2 - 1 Mile

OIL_GAS:

API #:	0411104553	Well #:	109
Well Type:	Oil & Gas	Well Status:	Plugged
Lease Name:	Taylor	Well Design:	Taylor 109
Operator ID:	A0610	Operator Name:	Aera Energy LLC
Field Name:	Ventura	Area Name:	Any Area
Place:	Ventura County	GIS Source:	Well Summary
Confidential Well:	N	Directionally Drilled:	N
Spud Date:	01/05/1940		
Well Record Request URL:	https://filerequest.conservation.ca.gov/WellRecord?api=11104553		

AH146
NNW **OIL_GAS** **CAOG17000232641**
1/2 - 1 Mile

OIL_GAS:

API #:	0411105049	Well #:	524
Well Type:	Injection	Well Status:	Plugged
Lease Name:	Taylor	Well Design:	Taylor 524
Operator ID:	A0610	Operator Name:	Aera Energy LLC
Field Name:	Ventura	Area Name:	Any Area
Place:	Ventura County	GIS Source:	GPS
Confidential Well:	N	Directionally Drilled:	N
Spud Date:	Not Reported		
Well Record Request URL:	https://filerequest.conservation.ca.gov/WellRecord?api=11105049		

AG147
NE **OIL_GAS** **CAOG17000231419**
1/2 - 1 Mile

OIL_GAS:

API #:	0411122039	Well #:	821
Well Type:	Oil & Gas	Well Status:	Idle
Lease Name:	Taylor	Well Design:	Taylor 821
Operator ID:	A0610	Operator Name:	Aera Energy LLC
Field Name:	Ventura	Area Name:	Any Area
Place:	Ventura County	GIS Source:	Operator
Confidential Well:	N	Directionally Drilled:	Y
Spud Date:	08/09/2010		

Well Record Request URL: https://filerequest.conservation.ca.gov/WellRecord?api=11122039

AD148
ENE **OIL_GAS** **CAOG17000232053**
1/2 - 1 Mile

OIL_GAS:

API #:	0411121959	Well #:	765
Well Type:	Oil & Gas	Well Status:	Active
Lease Name:	Taylor	Well Design:	Taylor 765
Operator ID:	A0610	Operator Name:	Aera Energy LLC
Field Name:	Ventura	Area Name:	Any Area
Place:	Ventura County	GIS Source:	GPS
Confidential Well:	N	Directionally Drilled:	Y
Spud Date:	05/12/2008		
Well Record Request URL:	https://filerequest.conservation.ca.gov/WellRecord?api=11121959		

AI149
NNE **OIL_GAS** **CAOG17000232442**
1/2 - 1 Mile

OIL_GAS:

API #:	0411105119	Well #:	258
Well Type:	Oil & Gas	Well Status:	Plugged
Lease Name:	Taylor	Well Design:	Taylor 258
Operator ID:	A0610	Operator Name:	Aera Energy LLC
Field Name:	Ventura	Area Name:	Any Area
Place:	Ventura County	GIS Source:	hud
Confidential Well:	N	Directionally Drilled:	N
Spud Date:	Not Reported		
Well Record Request URL:	https://filerequest.conservation.ca.gov/WellRecord?api=11105119		

AC150
NE **OIL_GAS** **CAOG17000232661**
1/2 - 1 Mile

OIL_GAS:

API #:	0411105372	Well #:	569
Well Type:	Oil & Gas	Well Status:	Plugged
Lease Name:	Taylor	Well Design:	Taylor 569
Operator ID:	A0610	Operator Name:	Aera Energy LLC
Field Name:	Ventura	Area Name:	Any Area
Place:	Ventura County	GIS Source:	GPS
Confidential Well:	N	Directionally Drilled:	N
Spud Date:	Not Reported		
Well Record Request URL:	https://filerequest.conservation.ca.gov/WellRecord?api=11105372		

Map ID
Direction
Distance

Database EDR ID Number

AJ151
NW
1/2 - 1 Mile

OIL_GAS **CAOG17000232410**

OIL_GAS:

API #:	0411103995	Well #:	221
Well Type:	Waterflood	Well Status:	Plugged
Lease Name:	Taylor	Well Design:	Taylor 221
Operator ID:	A0610	Operator Name:	Aera Energy LLC
Field Name:	Ventura	Area Name:	Any Area
Place:	Ventura County	GIS Source:	hud
Confidential Well:	N	Directionally Drilled:	N
Spud Date:	Not Reported		
Well Record Request URL:	https://filerequest.conservation.ca.gov/WellRecord?api=11103995		

AH152
NNW
1/2 - 1 Mile

OIL_GAS **CAOG17000231980**

OIL_GAS:

API #:	0411121452	Well #:	695
Well Type:	Waterflood	Well Status:	Active
Lease Name:	Taylor	Well Design:	Taylor 695
Operator ID:	A0610	Operator Name:	Aera Energy LLC
Field Name:	Ventura	Area Name:	Any Area
Place:	Ventura County	GIS Source:	Operator
Confidential Well:	N	Directionally Drilled:	Y
Spud Date:	07/13/1987		
Well Record Request URL:	https://filerequest.conservation.ca.gov/WellRecord?api=11121452		

AG153
NE
1/2 - 1 Mile

OIL_GAS **CAOG17000231370**

OIL_GAS:

API #:	0411121488	Well #:	704
Well Type:	Waterflood	Well Status:	Idle
Lease Name:	Taylor	Well Design:	Taylor 704
Operator ID:	A0610	Operator Name:	Aera Energy LLC
Field Name:	Ventura	Area Name:	Any Area
Place:	Ventura County	GIS Source:	Operator
Confidential Well:	N	Directionally Drilled:	Y
Spud Date:	02/10/1988		
Well Record Request URL:	https://filerequest.conservation.ca.gov/WellRecord?api=11121488		

AA154
NW
1/2 - 1 Mile

OIL_GAS **CAOG17000232269**

OIL_GAS:

API #:	0411104579	Well #:	138
Well Type:	Injection	Well Status:	Plugged
Lease Name:	Taylor	Well Design:	Taylor 138
Operator ID:	A0610	Operator Name:	Aera Energy LLC
Field Name:	Ventura	Area Name:	Any Area
Place:	Ventura County	GIS Source:	Operator
Confidential Well:	N	Directionally Drilled:	N
Spud Date:	Not Reported		
Well Record Request URL:	https://filerequest.conservation.ca.gov/WellRecord?api=11104579		

AG155
NE
1/2 - 1 Mile

OIL_GAS **CAOG17000232667**

OIL_GAS:

API #:	0411105379	Well #:	576
Well Type:	Waterflood	Well Status:	Plugged
Lease Name:	Taylor	Well Design:	Taylor 576
Operator ID:	A0610	Operator Name:	Aera Energy LLC
Field Name:	Ventura	Area Name:	Any Area
Place:	Ventura County	GIS Source:	GPS
Confidential Well:	N	Directionally Drilled:	Y
Spud Date:	Not Reported		
Well Record Request URL:	https://filerequest.conservation.ca.gov/WellRecord?api=11105379		

AH156
NNW
1/2 - 1 Mile

OIL_GAS **CAOG17000232245**

OIL_GAS:

API #:	0411104565	Well #:	123
Well Type:	Injection	Well Status:	Plugged
Lease Name:	Taylor	Well Design:	Taylor 123
Operator ID:	A0610	Operator Name:	Aera Energy LLC
Field Name:	Ventura	Area Name:	Any Area
Place:	Ventura County	GIS Source:	GPS
Confidential Well:	N	Directionally Drilled:	N
Spud Date:	Not Reported		
Well Record Request URL:	https://filerequest.conservation.ca.gov/WellRecord?api=11104565		

AG157
NE
1/2 - 1 Mile

OIL_GAS **CAOG17000232457**

OIL_GAS:

API #:	0411105134	Well #:	275
Well Type:	Waterflood	Well Status:	Plugged
Lease Name:	Taylor	Well Design:	Taylor 275
Operator ID:	A0610	Operator Name:	Aera Energy LLC
Field Name:	Ventura	Area Name:	Any Area
Place:	Ventura County	GIS Source:	hud
Confidential Well:	N	Directionally Drilled:	N
Spud Date:	Not Reported		

Well Record Request URL: https://filerequest.conservation.ca.gov/WellRecord?api=11105134

AE158
NNE
1/2 - 1 Mile

OIL_GAS **CAOG17000232820**

OIL_GAS:

API #:	0411104452	Well #:	A
Well Type:	Injection	Well Status:	Plugged
Lease Name:	Injection Well	Well Design:	Injection Well A
Operator ID:	A0610	Operator Name:	Aera Energy LLC
Field Name:	Ventura	Area Name:	Any Area
Place:	Ventura County	GIS Source:	hud
Confidential Well:	N	Directionally Drilled:	N
Spud Date:	Not Reported		
Well Record Request URL:	https://filerequest.conservation.ca.gov/WellRecord?api=11104452		

AI159
NNE
1/2 - 1 Mile

OIL_GAS **CAOG17000232114**

OIL_GAS:

API #:	0411122081	Well #:	834
Well Type:	Oil & Gas	Well Status:	Active
Lease Name:	Taylor	Well Design:	Taylor 834
Operator ID:	A0610	Operator Name:	Aera Energy LLC
Field Name:	Ventura	Area Name:	Any Area
Place:	Ventura County	GIS Source:	Well Summary
Confidential Well:	N	Directionally Drilled:	Y
Spud Date:	03/10/2011		
Well Record Request URL:	https://filerequest.conservation.ca.gov/WellRecord?api=11122081		

AK160
NNE
1/2 - 1 Mile

OIL_GAS **CAOG17000232228**

OIL_GAS:

API #:	0411104558	Well #:	115
Well Type:	Oil & Gas	Well Status:	Plugged
Lease Name:	Taylor	Well Design:	Taylor 115
Operator ID:	A0610	Operator Name:	Aera Energy LLC
Field Name:	Ventura	Area Name:	Any Area
Place:	Ventura County	GIS Source:	GPS
Confidential Well:	N	Directionally Drilled:	Y
Spud Date:	Not Reported		
Well Record Request URL:	https://filerequest.conservation.ca.gov/WellRecord?api=11104558		

Map ID
Direction
Distance

Database EDR ID Number

161
East
1/2 - 1 Mile

OIL_GAS **CAOG17000230958**

OIL_GAS:

API #:	0411106440	Well #:	4
Well Type:	Oil & Gas	Well Status:	Canceled
Lease Name:	Foster	Well Design:	Foster 4
Operator ID:	V1300	Operator Name:	Victory Oil Company LLC
Field Name:	Ventura	Area Name:	Any Area
Place:	Ventura	GIS Source:	hud
Confidential Well:	N	Directionally Drilled:	N
Spud Date:	Not Reported		
Well Record Request URL:	https://filerequest.conservation.ca.gov/WellRecord?api=11106440		

AK162
NNE
1/2 - 1 Mile

OIL_GAS **CAOG17000230983**

OIL_GAS:

API #:	0411121552	Well #:	115R
Well Type:	Oil & Gas	Well Status:	Idle
Lease Name:	Taylor	Well Design:	Taylor 115R
Operator ID:	A0610	Operator Name:	Aera Energy LLC
Field Name:	Ventura	Area Name:	Any Area
Place:	Ventura County	GIS Source:	Operator
Confidential Well:	N	Directionally Drilled:	Y
Spud Date:	Not Reported		
Well Record Request URL:	https://filerequest.conservation.ca.gov/WellRecord?api=11121552		

AC163
NE
1/2 - 1 Mile

OIL_GAS **CAOG17000232637**

OIL_GAS:

API #:	0411104503	Well #:	52
Well Type:	Oil & Gas	Well Status:	Plugged
Lease Name:	Taylor	Well Design:	Taylor 52
Operator ID:	A0610	Operator Name:	Aera Energy LLC
Field Name:	Ventura	Area Name:	Any Area
Place:	Ventura County	GIS Source:	Operator
Confidential Well:	N	Directionally Drilled:	N
Spud Date:	Not Reported		
Well Record Request URL:	https://filerequest.conservation.ca.gov/WellRecord?api=11104503		

AE164
North
1/2 - 1 Mile

OIL_GAS **CAOG17000232588**

OIL_GAS:

API #:	0411104496	Well #:	45
Well Type:	Oil & Gas	Well Status:	Plugged
Lease Name:	Taylor	Well Design:	Taylor 45
Operator ID:	A0610	Operator Name:	Aera Energy LLC
Field Name:	Ventura	Area Name:	Any Area
Place:	Ventura County	GIS Source:	hud
Confidential Well:	N	Directionally Drilled:	Y
Spud Date:	Not Reported		
Well Record Request URL:	https://filerequest.conservation.ca.gov/WellRecord?api=11104496		

AF165
North
1/2 - 1 Mile

OIL_GAS **CAOG17000232743**

OIL_GAS:

API #:	0411104516	Well #:	66
Well Type:	Oil & Gas	Well Status:	Plugged
Lease Name:	Taylor	Well Design:	Taylor 66
Operator ID:	A0610	Operator Name:	Aera Energy LLC
Field Name:	Ventura	Area Name:	Any Area
Place:	Ventura County	GIS Source:	hud
Confidential Well:	N	Directionally Drilled:	N
Spud Date:	Not Reported		
Well Record Request URL:	https://filerequest.conservation.ca.gov/WellRecord?api=11104516		

AB166
North
1/2 - 1 Mile

OIL_GAS **CAOG17000232722**

OIL_GAS:

API #:	0411120004	Well #:	626
Well Type:	Oil & Gas	Well Status:	Plugged
Lease Name:	Taylor	Well Design:	Taylor 626
Operator ID:	A0610	Operator Name:	Aera Energy LLC
Field Name:	Ventura	Area Name:	Any Area
Place:	Ventura County	GIS Source:	Well Summary
Confidential Well:	N	Directionally Drilled:	Y
Spud Date:	03/10/1967		
Well Record Request URL:	https://filerequest.conservation.ca.gov/WellRecord?api=11120004		

AL167
North
1/2 - 1 Mile

OIL_GAS **CAOG17000232723**

OIL_GAS:

API #:	0411120020	Well #:	627
Well Type:	Oil & Gas	Well Status:	Plugged
Lease Name:	Taylor	Well Design:	Taylor 627
Operator ID:	A0610	Operator Name:	Aera Energy LLC
Field Name:	Ventura	Area Name:	Any Area
Place:	Ventura County	GIS Source:	hud
Confidential Well:	N	Directionally Drilled:	N
Spud Date:	Not Reported		

Well Record Request URL: https://filerequest.conservation.ca.gov/WellRecord?api=11120020

AE168
North
1/2 - 1 Mile

OIL_GAS **CAOG17000231374**

OIL_GAS:

API #:	0411121550	Well #:	714
Well Type:	Oil & Gas	Well Status:	Idle
Lease Name:	Taylor	Well Design:	Taylor 714
Operator ID:	A0610	Operator Name:	Aera Energy LLC
Field Name:	Ventura	Area Name:	Any Area
Place:	Ventura County	GIS Source:	Operator
Confidential Well:	N	Directionally Drilled:	Y
Spud Date:	Not Reported		
Well Record Request URL:	https://filerequest.conservation.ca.gov/WellRecord?api=11121550		

AI169
NNE
1/2 - 1 Mile

OIL_GAS **CAOG17000231928**

OIL_GAS:

API #:	0411120078	Well #:	634
Well Type:	Oil & Gas	Well Status:	Active
Lease Name:	Taylor	Well Design:	Taylor 634
Operator ID:	A0610	Operator Name:	Aera Energy LLC
Field Name:	Ventura	Area Name:	Any Area
Place:	Ventura County	GIS Source:	Operator
Confidential Well:	N	Directionally Drilled:	N
Spud Date:	Not Reported		
Well Record Request URL:	https://filerequest.conservation.ca.gov/WellRecord?api=11120078		

AI170
NNE
1/2 - 1 Mile

OIL_GAS **CAOG17000232725**

OIL_GAS:

API #:	0411104513	Well #:	63
Well Type:	Multi-Purpose	Well Status:	Plugged
Lease Name:	Taylor	Well Design:	Taylor 63
Operator ID:	A0610	Operator Name:	Aera Energy LLC
Field Name:	Ventura	Area Name:	Any Area
Place:	Ventura County	GIS Source:	hud
Confidential Well:	N	Directionally Drilled:	Y
Spud Date:	Not Reported		
Well Record Request URL:	https://filerequest.conservation.ca.gov/WellRecord?api=11104513		

Map ID
Direction
Distance

Database EDR ID Number

AE171
North
1/2 - 1 Mile

OIL_GAS **CAOG17000232195**

OIL_GAS:

API #:	0411104545	Well #:	100
Well Type:	Oil & Gas	Well Status:	Plugged
Lease Name:	Taylor	Well Design:	Taylor 100
Operator ID:	A0610	Operator Name:	Aera Energy LLC
Field Name:	Ventura	Area Name:	Any Area
Place:	Ventura County	GIS Source:	hud
Confidential Well:	N	Directionally Drilled:	N
Spud Date:	Not Reported		
Well Record Request URL:	https://filerequest.conservation.ca.gov/WellRecord?api=11104545		

AM172
NNW
1/2 - 1 Mile

OIL_GAS **CAOG17000232000**

OIL_GAS:

API #:	0411121504	Well #:	709
Well Type:	Waterflood	Well Status:	Active
Lease Name:	Taylor	Well Design:	Taylor 709
Operator ID:	A0610	Operator Name:	Aera Energy LLC
Field Name:	Ventura	Area Name:	Any Area
Place:	Ventura County	GIS Source:	Operator
Confidential Well:	N	Directionally Drilled:	Y
Spud Date:	04/10/1988		
Well Record Request URL:	https://filerequest.conservation.ca.gov/WellRecord?api=11121504		

AL173
North
1/2 - 1 Mile

OIL_GAS **CAOG17000232440**

OIL_GAS:

API #:	0411105117	Well #:	255
Well Type:	Oil & Gas	Well Status:	Plugged
Lease Name:	Taylor	Well Design:	Taylor 255
Operator ID:	A0610	Operator Name:	Aera Energy LLC
Field Name:	Ventura	Area Name:	Any Area
Place:	Ventura County	GIS Source:	hud
Confidential Well:	N	Directionally Drilled:	N
Spud Date:	Not Reported		
Well Record Request URL:	https://filerequest.conservation.ca.gov/WellRecord?api=11105117		

AM174
NNW
1/2 - 1 Mile

OIL_GAS **CAOG17000232242**

OIL_GAS:

API #:	0411104562	Well #:	120
Well Type:	Oil & Gas	Well Status:	Plugged
Lease Name:	Taylor	Well Design:	Taylor 120
Operator ID:	A0610	Operator Name:	Aera Energy LLC
Field Name:	Ventura	Area Name:	Any Area
Place:	Ventura County	GIS Source:	hud
Confidential Well:	N	Directionally Drilled:	N
Spud Date:	Not Reported		
Well Record Request URL:	https://filerequest.conservation.ca.gov/WellRecord?api=11104562		

AN175
WNW **OIL_GAS** **CAOG17000231290**
1/2 - 1 Mile

OIL_GAS:

API #:	0411105048	Well #:	509
Well Type:	Waterflood	Well Status:	Idle
Lease Name:	Taylor	Well Design:	Taylor 509
Operator ID:	A0610	Operator Name:	Aera Energy LLC
Field Name:	Ventura	Area Name:	Any Area
Place:	Ventura County	GIS Source:	GPS
Confidential Well:	N	Directionally Drilled:	Y
Spud Date:	Not Reported		
Well Record Request URL:	https://filerequest.conservation.ca.gov/WellRecord?api=11105048		

AK176
NNE **OIL_GAS** **CAOG17000232730**
1/2 - 1 Mile

OIL_GAS:

API #:	0411104514	Well #:	64
Well Type:	Oil & Gas	Well Status:	Plugged
Lease Name:	Taylor	Well Design:	Taylor 64
Operator ID:	A0610	Operator Name:	Aera Energy LLC
Field Name:	Ventura	Area Name:	Any Area
Place:	Ventura County	GIS Source:	hud
Confidential Well:	N	Directionally Drilled:	N
Spud Date:	Not Reported		
Well Record Request URL:	https://filerequest.conservation.ca.gov/WellRecord?api=11104514		

AE177
North **OIL_GAS** **CAOG17000231358**
1/2 - 1 Mile

OIL_GAS:

API #:	0411121402	Well #:	676
Well Type:	Oil & Gas	Well Status:	Idle
Lease Name:	Taylor	Well Design:	Taylor 676
Operator ID:	A0610	Operator Name:	Aera Energy LLC
Field Name:	Ventura	Area Name:	Any Area
Place:	Ventura County	GIS Source:	GPS
Confidential Well:	N	Directionally Drilled:	Y
Spud Date:	04/20/1986		

Well Record Request URL: https://filerequest.conservation.ca.gov/WellRecord?api=11121402

AI178
NNE **OIL_GAS** **CAOG17000231931**
1/2 - 1 Mile

OIL_GAS:

API #:	0411120132	Well #:	637
Well Type:	Oil & Gas	Well Status:	Active
Lease Name:	Taylor	Well Design:	Taylor 637
Operator ID:	A0610	Operator Name:	Aera Energy LLC
Field Name:	Ventura	Area Name:	Any Area
Place:	Ventura County	GIS Source:	Operator
Confidential Well:	N	Directionally Drilled:	N
Spud Date:	01/17/1969		
Well Record Request URL:	https://filerequest.conservation.ca.gov/WellRecord?api=11120132		

AJ179
NW **OIL_GAS** **CAOG17000232640**
1/2 - 1 Mile

OIL_GAS:

API #:	0411105331	Well #:	523
Well Type:	Injection	Well Status:	Plugged
Lease Name:	Taylor	Well Design:	Taylor 523
Operator ID:	A0610	Operator Name:	Aera Energy LLC
Field Name:	Ventura	Area Name:	Any Area
Place:	Ventura County	GIS Source:	hud
Confidential Well:	N	Directionally Drilled:	N
Spud Date:	Not Reported		
Well Record Request URL:	https://filerequest.conservation.ca.gov/WellRecord?api=11105331		

AK180
NNE **OIL_GAS** **CAOG17000231973**
1/2 - 1 Mile

OIL_GAS:

API #:	0411121428	Well #:	689
Well Type:	Waterflood	Well Status:	Active
Lease Name:	Taylor	Well Design:	Taylor 689
Operator ID:	A0610	Operator Name:	Aera Energy LLC
Field Name:	Ventura	Area Name:	Any Area
Place:	Ventura County	GIS Source:	Operator
Confidential Well:	N	Directionally Drilled:	Y
Spud Date:	03/13/1987		
Well Record Request URL:	https://filerequest.conservation.ca.gov/WellRecord?api=11121428		

Map ID
Direction
Distance

Database EDR ID Number

AM181
NNW
1/2 - 1 Mile

OIL_GAS **CAOG17000231152**

OIL_GAS:

API #:	0411105050	Well #:	291
Well Type:	Oil & Gas	Well Status:	Idle
Lease Name:	Taylor	Well Design:	Taylor 291
Operator ID:	A0610	Operator Name:	Aera Energy LLC
Field Name:	Ventura	Area Name:	Any Area
Place:	Ventura County	GIS Source:	GPS
Confidential Well:	N	Directionally Drilled:	N
Spud Date:	Not Reported		
Well Record Request URL:	https://filerequest.conservation.ca.gov/WellRecord?api=11105050		

AJ182
NW
1/2 - 1 Mile

OIL_GAS **CAOG17000231993**

OIL_GAS:

API #:	0411121482	Well #:	701
Well Type:	Oil & Gas	Well Status:	Active
Lease Name:	Taylor	Well Design:	Taylor 701
Operator ID:	A0610	Operator Name:	Aera Energy LLC
Field Name:	Ventura	Area Name:	Any Area
Place:	Ventura County	GIS Source:	GPS
Confidential Well:	N	Directionally Drilled:	Y
Spud Date:	11/07/1987		
Well Record Request URL:	https://filerequest.conservation.ca.gov/WellRecord?api=11121482		

AN183
WNW
1/2 - 1 Mile

OIL_GAS **CAOG17000232018**

OIL_GAS:

API #:	0411121574	Well #:	727
Well Type:	Waterflood	Well Status:	Active
Lease Name:	Taylor	Well Design:	Taylor 727
Operator ID:	A0610	Operator Name:	Aera Energy LLC
Field Name:	Ventura	Area Name:	Any Area
Place:	Ventura County	GIS Source:	Operator
Confidential Well:	N	Directionally Drilled:	Y
Spud Date:	04/03/1990		
Well Record Request URL:	https://filerequest.conservation.ca.gov/WellRecord?api=11121574		

AF184
North
1/2 - 1 Mile

OIL_GAS **CAOG17000231636**

OIL_GAS:

API #:	0411105116	Well #:	254
Well Type:	Oil & Gas	Well Status:	Active
Lease Name:	Taylor	Well Design:	Taylor 254
Operator ID:	A0610	Operator Name:	Aera Energy LLC
Field Name:	Ventura	Area Name:	Any Area
Place:	Ventura County	GIS Source:	Operator
Confidential Well:	N	Directionally Drilled:	N
Spud Date:	Not Reported		
Well Record Request URL:	https://filerequest.conservation.ca.gov/WellRecord?api=11105116		

AN185
WNW **OIL_GAS** **CAOG17000231309**
1/2 - 1 Mile

OIL_GAS:

API #:	0411104927	Well #:	536
Well Type:	Waterflood	Well Status:	Idle
Lease Name:	Taylor	Well Design:	Taylor 536
Operator ID:	A0610	Operator Name:	Aera Energy LLC
Field Name:	Ventura	Area Name:	Any Area
Place:	Ventura County	GIS Source:	GPS
Confidential Well:	N	Directionally Drilled:	N
Spud Date:	Not Reported		
Well Record Request URL:	https://filerequest.conservation.ca.gov/WellRecord?api=11104927		

AK186
NNE **OIL_GAS** **CAOG17000231113**
1/2 - 1 Mile

OIL_GAS:

API #:	0411105101	Well #:	236
Well Type:	Waterflood	Well Status:	Idle
Lease Name:	Taylor	Well Design:	Taylor 236
Operator ID:	A0610	Operator Name:	Aera Energy LLC
Field Name:	Ventura	Area Name:	Any Area
Place:	Ventura County	GIS Source:	GPS
Confidential Well:	N	Directionally Drilled:	N
Spud Date:	01/25/1946		
Well Record Request URL:	https://filerequest.conservation.ca.gov/WellRecord?api=11105101		

AO187
NNE **OIL_GAS** **CAOG17000231955**
1/2 - 1 Mile

OIL_GAS:

API #:	0411121321	Well #:	666
Well Type:	Oil & Gas	Well Status:	Active
Lease Name:	Taylor	Well Design:	Taylor 666
Operator ID:	A0610	Operator Name:	Aera Energy LLC
Field Name:	Ventura	Area Name:	Any Area
Place:	Ventura County	GIS Source:	Operator
Confidential Well:	N	Directionally Drilled:	N
Spud Date:	Not Reported		

Well Record Request URL: https://filerequest.conservation.ca.gov/WellRecord?api=11121321

AP188
NW
1/2 - 1 Mile

OIL_GAS **CAOG17000232024**

OIL_GAS:

API #:	0411121578	Well #:	732
Well Type:	Waterflood	Well Status:	Active
Lease Name:	Taylor	Well Design:	Taylor 732
Operator ID:	A0610	Operator Name:	Aera Energy LLC
Field Name:	Ventura	Area Name:	Any Area
Place:	Ventura County	GIS Source:	Operator
Confidential Well:	N	Directionally Drilled:	Y
Spud Date:	05/01/1990		
Well Record Request URL:	https://filerequest.conservation.ca.gov/WellRecord?api=11121578		

AP189
NW
1/2 - 1 Mile

OIL_GAS **CAOG17000231631**

OIL_GAS:

API #:	0411105114	Well #:	251
Well Type:	Waterflood	Well Status:	Active
Lease Name:	Taylor	Well Design:	Taylor 251
Operator ID:	A0610	Operator Name:	Aera Energy LLC
Field Name:	Ventura	Area Name:	Any Area
Place:	Ventura County	GIS Source:	GPS
Confidential Well:	N	Directionally Drilled:	N
Spud Date:	03/31/1947		
Well Record Request URL:	https://filerequest.conservation.ca.gov/WellRecord?api=11105114		

AL190
North
1/2 - 1 Mile

OIL_GAS **CAOG17000232196**

OIL_GAS:

API #:	0411100265	Well #:	101
Well Type:	Water Source	Well Status:	Plugged
Lease Name:	Taylor	Well Design:	Taylor 101
Operator ID:	A0610	Operator Name:	Aera Energy LLC
Field Name:	Ventura	Area Name:	Any Area
Place:	Ventura County	GIS Source:	hud
Confidential Well:	N	Directionally Drilled:	N
Spud Date:	Not Reported		
Well Record Request URL:	https://filerequest.conservation.ca.gov/WellRecord?api=11100265		

Map ID
Direction
Distance

Database EDR ID Number

AQ191
NE
1/2 - 1 Mile

OIL_GAS **CAOG17000232099**

OIL_GAS:

API #:	0411122056	Well #:	822
Well Type:	Oil & Gas	Well Status:	Active
Lease Name:	Taylor	Well Design:	Taylor 822
Operator ID:	A0610	Operator Name:	Aera Energy LLC
Field Name:	Ventura	Area Name:	Any Area
Place:	Ventura County	GIS Source:	Well Summary
Confidential Well:	N	Directionally Drilled:	N
Spud Date:	10/25/2010		
Well Record Request URL:	https://filerequest.conservation.ca.gov/WellRecord?api=11122056		

AP192
NW
1/2 - 1 Mile

OIL_GAS **CAOG17000231373**

OIL_GAS:

API #:	0411121517	Well #:	713
Well Type:	Waterflood	Well Status:	Idle
Lease Name:	Taylor	Well Design:	Taylor 713
Operator ID:	A0610	Operator Name:	Aera Energy LLC
Field Name:	Ventura	Area Name:	Any Area
Place:	Ventura County	GIS Source:	Well Summary
Confidential Well:	N	Directionally Drilled:	N
Spud Date:	08/09/1988		
Well Record Request URL:	https://filerequest.conservation.ca.gov/WellRecord?api=11121517		

AQ193
NE
1/2 - 1 Mile

OIL_GAS **CAOG17000232243**

OIL_GAS:

API #:	0411104563	Well #:	121
Well Type:	Oil & Gas	Well Status:	Plugged
Lease Name:	Taylor	Well Design:	Taylor 121
Operator ID:	A0610	Operator Name:	Aera Energy LLC
Field Name:	Ventura	Area Name:	Any Area
Place:	Ventura County	GIS Source:	hud
Confidential Well:	N	Directionally Drilled:	N
Spud Date:	06/23/1940		
Well Record Request URL:	https://filerequest.conservation.ca.gov/WellRecord?api=11104563		

AQ194
NE
1/2 - 1 Mile

OIL_GAS **CAOG17000231068**

OIL_GAS:

API #:	0411105062	Well #:	196
Well Type:	Oil & Gas	Well Status:	Idle
Lease Name:	Taylor	Well Design:	Taylor 196
Operator ID:	A0610	Operator Name:	Aera Energy LLC
Field Name:	Ventura	Area Name:	Any Area
Place:	Ventura County	GIS Source:	Operator
Confidential Well:	N	Directionally Drilled:	N
Spud Date:	Not Reported		
Well Record Request URL:	https://filerequest.conservation.ca.gov/WellRecord?api=11105062		

AL195
North **OIL_GAS** **CAOG17000232248**
1/2 - 1 Mile

OIL_GAS:

API #:	0411104568	Well #:	126
Well Type:	Oil & Gas	Well Status:	Plugged
Lease Name:	Taylor	Well Design:	Taylor 126
Operator ID:	A0610	Operator Name:	Aera Energy LLC
Field Name:	Ventura	Area Name:	Any Area
Place:	Ventura County	GIS Source:	hud
Confidential Well:	N	Directionally Drilled:	N
Spud Date:	Not Reported		
Well Record Request URL:	https://filerequest.conservation.ca.gov/WellRecord?api=11104568		

AQ196
NE **OIL_GAS** **CAOG17000232711**
1/2 - 1 Mile

OIL_GAS:

API #:	0411105417	Well #:	616
Well Type:	Oil & Gas	Well Status:	Plugged
Lease Name:	Taylor	Well Design:	Taylor 616
Operator ID:	A0610	Operator Name:	Aera Energy LLC
Field Name:	Ventura	Area Name:	Any Area
Place:	Ventura County	GIS Source:	hud
Confidential Well:	N	Directionally Drilled:	Y
Spud Date:	Not Reported		
Well Record Request URL:	https://filerequest.conservation.ca.gov/WellRecord?api=11105417		

AR197
NW **OIL_GAS** **CAOG17000232063**
1/2 - 1 Mile

OIL_GAS:

API #:	0411122007	Well #:	779
Well Type:	Oil & Gas	Well Status:	Active
Lease Name:	Taylor	Well Design:	Taylor 779
Operator ID:	A0610	Operator Name:	Aera Energy LLC
Field Name:	Ventura	Area Name:	Any Area
Place:	Ventura County	GIS Source:	Well Summary
Confidential Well:	N	Directionally Drilled:	Y
Spud Date:	07/17/2009		

Well Record Request URL: https://filerequest.conservation.ca.gov/WellRecord?api=11122007

AO198
NNE
1/2 - 1 Mile

OIL_GAS **CAOG17000231999**

OIL_GAS:

API #:	0411121503	Well #:	708
Well Type:	Waterflood	Well Status:	Active
Lease Name:	Taylor	Well Design:	Taylor 708
Operator ID:	A0610	Operator Name:	Aera Energy LLC
Field Name:	Ventura	Area Name:	Any Area
Place:	Ventura County	GIS Source:	Operator
Confidential Well:	N	Directionally Drilled:	Y
Spud Date:	04/20/1988		
Well Record Request URL:	https://filerequest.conservation.ca.gov/WellRecord?api=11121503		

AS199
NNW
1/2 - 1 Mile

OIL_GAS **CAOG17000232016**

OIL_GAS:

API #:	0411121565	Well #:	725
Well Type:	Waterflood	Well Status:	Active
Lease Name:	Taylor	Well Design:	Taylor 725
Operator ID:	A0610	Operator Name:	Aera Energy LLC
Field Name:	Ventura	Area Name:	Any Area
Place:	Ventura County	GIS Source:	Well Summary
Confidential Well:	N	Directionally Drilled:	N
Spud Date:	01/28/1990		
Well Record Request URL:	https://filerequest.conservation.ca.gov/WellRecord?api=11121565		

AQ200
NE
1/2 - 1 Mile

OIL_GAS **CAOG17000232068**

OIL_GAS:

API #:	0411122000	Well #:	783
Well Type:	Oil & Gas	Well Status:	Active
Lease Name:	Taylor	Well Design:	Taylor 783
Operator ID:	A0610	Operator Name:	Aera Energy LLC
Field Name:	Ventura	Area Name:	Any Area
Place:	Ventura County	GIS Source:	Operator
Confidential Well:	N	Directionally Drilled:	Y
Spud Date:	09/10/2009		
Well Record Request URL:	https://filerequest.conservation.ca.gov/WellRecord?api=11122000		

Map ID
Direction
Distance

Database EDR ID Number

AT201
NNW
1/2 - 1 Mile

OIL_GAS **CAOG17000232259**

OIL_GAS:

API #:	0411104572	Well #:	130
Well Type:	Oil & Gas	Well Status:	Plugged
Lease Name:	Taylor	Well Design:	Taylor 130
Operator ID:	A0610	Operator Name:	Aera Energy LLC
Field Name:	Ventura	Area Name:	Any Area
Place:	Ventura County	GIS Source:	hud
Confidential Well:	N	Directionally Drilled:	N
Spud Date:	Not Reported		
Well Record Request URL:	https://filerequest.conservation.ca.gov/WellRecord?api=11104572		

AS202
NNW
1/2 - 1 Mile

OIL_GAS **CAOG17000231648**

OIL_GAS:

API #:	0411105121	Well #:	260
Well Type:	Oil & Gas	Well Status:	Active
Lease Name:	Taylor	Well Design:	Taylor 260
Operator ID:	A0610	Operator Name:	Aera Energy LLC
Field Name:	Ventura	Area Name:	Any Area
Place:	Ventura County	GIS Source:	GPS
Confidential Well:	N	Directionally Drilled:	N
Spud Date:	Not Reported		
Well Record Request URL:	https://filerequest.conservation.ca.gov/WellRecord?api=11105121		

AO203
NE
1/2 - 1 Mile

OIL_GAS **CAOG17000232392**

OIL_GAS:

API #:	0411105073	Well #:	206
Well Type:	Oil & Gas	Well Status:	Plugged
Lease Name:	Taylor	Well Design:	Taylor 206
Operator ID:	A0610	Operator Name:	Aera Energy LLC
Field Name:	Ventura	Area Name:	Any Area
Place:	Ventura County	GIS Source:	GPS
Confidential Well:	N	Directionally Drilled:	N
Spud Date:	Not Reported		
Well Record Request URL:	https://filerequest.conservation.ca.gov/WellRecord?api=11105073		

AQ204
NE
1/2 - 1 Mile

OIL_GAS **CAOG17000232647**

OIL_GAS:

API #:	0411104505	Well #:	54
Well Type:	Oil & Gas	Well Status:	Plugged
Lease Name:	Taylor	Well Design:	Taylor 54
Operator ID:	A0610	Operator Name:	Aera Energy LLC
Field Name:	Ventura	Area Name:	Any Area
Place:	Ventura County	GIS Source:	hud
Confidential Well:	N	Directionally Drilled:	N
Spud Date:	Not Reported		
Well Record Request URL:	https://filerequest.conservation.ca.gov/WellRecord?api=11104505		

AO205
NNE **OIL_GAS** **CAOG17000232678**
1/2 - 1 Mile

OIL_GAS:

API #:	0411105390	Well #:	588
Well Type:	Oil & Gas	Well Status:	Plugged
Lease Name:	Taylor	Well Design:	Taylor 588
Operator ID:	A0610	Operator Name:	Aera Energy LLC
Field Name:	Ventura	Area Name:	Any Area
Place:	Ventura County	GIS Source:	Well Summary
Confidential Well:	N	Directionally Drilled:	Y
Spud Date:	03/19/1961		
Well Record Request URL:	https://filerequest.conservation.ca.gov/WellRecord?api=11105390		

AU206
NNE **OIL_GAS** **CAOG17000232729**
1/2 - 1 Mile

OIL_GAS:

API #:	0411120064	Well #:	633
Well Type:	Oil & Gas	Well Status:	Plugged
Lease Name:	Taylor	Well Design:	Taylor 633
Operator ID:	A0610	Operator Name:	Aera Energy LLC
Field Name:	Ventura	Area Name:	Any Area
Place:	Ventura County	GIS Source:	Operator
Confidential Well:	N	Directionally Drilled:	Y
Spud Date:	Not Reported		
Well Record Request URL:	https://filerequest.conservation.ca.gov/WellRecord?api=11120064		

AU207
NNE **OIL_GAS** **CAOG17000231903**
1/2 - 1 Mile

OIL_GAS:

API #:	0411105384	Well #:	581
Well Type:	Oil & Gas	Well Status:	Active
Lease Name:	Taylor	Well Design:	Taylor 581
Operator ID:	A0610	Operator Name:	Aera Energy LLC
Field Name:	Ventura	Area Name:	Any Area
Place:	Ventura County	GIS Source:	GPS
Confidential Well:	N	Directionally Drilled:	Y
Spud Date:	Not Reported		

Well Record Request URL: https://filerequest.conservation.ca.gov/WellRecord?api=11105384

AV208
NNE
1/2 - 1 Mile

OIL_GAS **CAOG17000232533**

OIL_GAS:

API #:	0411105203	Well #:	355
Well Type:	Oil & Gas	Well Status:	Plugged
Lease Name:	Taylor	Well Design:	Taylor 355
Operator ID:	A0610	Operator Name:	Aera Energy LLC
Field Name:	Ventura	Area Name:	Any Area
Place:	Ventura County	GIS Source:	GPS
Confidential Well:	N	Directionally Drilled:	N
Spud Date:	Not Reported		
Well Record Request URL:	https://filerequest.conservation.ca.gov/WellRecord?api=11105203		

AT209
NNW
1/2 - 1 Mile

OIL_GAS **CAOG17000232120**

OIL_GAS:

API #:	0411104531	Well #:	84
Well Type:	Oil & Gas	Well Status:	Active
Lease Name:	Taylor	Well Design:	Taylor 84
Operator ID:	A0610	Operator Name:	Aera Energy LLC
Field Name:	Ventura	Area Name:	Any Area
Place:	Ventura County	GIS Source:	Operator
Confidential Well:	N	Directionally Drilled:	N
Spud Date:	Not Reported		
Well Record Request URL:	https://filerequest.conservation.ca.gov/WellRecord?api=11104531		

AU210
NNE
1/2 - 1 Mile

OIL_GAS **CAOG17000231909**

OIL_GAS:

API #:	0411105398	Well #:	596
Well Type:	Oil & Gas	Well Status:	Active
Lease Name:	Taylor	Well Design:	Taylor 596
Operator ID:	A0610	Operator Name:	Aera Energy LLC
Field Name:	Ventura	Area Name:	Any Area
Place:	Ventura County	GIS Source:	Operator
Confidential Well:	N	Directionally Drilled:	Y
Spud Date:	Not Reported		
Well Record Request URL:	https://filerequest.conservation.ca.gov/WellRecord?api=11105398		

Map ID
Direction
Distance

Database EDR ID Number

AM211
NNW
1/2 - 1 Mile

OIL_GAS **CAOG17000232761**

OIL_GAS:

API #:	0411104520	Well #:	72
Well Type:	Oil & Gas	Well Status:	Plugged
Lease Name:	Taylor	Well Design:	Taylor 72
Operator ID:	A0610	Operator Name:	Aera Energy LLC
Field Name:	Ventura	Area Name:	Any Area
Place:	Ventura County	GIS Source:	hud
Confidential Well:	N	Directionally Drilled:	N
Spud Date:	Not Reported		
Well Record Request URL:	https://filerequest.conservation.ca.gov/WellRecord?api=11104520		

AU212
NNE
1/2 - 1 Mile

OIL_GAS **CAOG17000231362**

OIL_GAS:

API #:	0411121404	Well #:	685
Well Type:	Waterflood	Well Status:	Idle
Lease Name:	Taylor	Well Design:	Taylor 685
Operator ID:	A0610	Operator Name:	Aera Energy LLC
Field Name:	Ventura	Area Name:	Any Area
Place:	Ventura County	GIS Source:	Operator
Confidential Well:	N	Directionally Drilled:	Y
Spud Date:	06/04/1986		
Well Record Request URL:	https://filerequest.conservation.ca.gov/WellRecord?api=11121404		

AU213
NNE
1/2 - 1 Mile

OIL_GAS **CAOG17000232425**

OIL_GAS:

API #:	0411105102	Well #:	237
Well Type:	Waterflood	Well Status:	Plugged
Lease Name:	Taylor	Well Design:	Taylor 237
Operator ID:	A0610	Operator Name:	Aera Energy LLC
Field Name:	Ventura	Area Name:	Any Area
Place:	Ventura County	GIS Source:	hud
Confidential Well:	N	Directionally Drilled:	N
Spud Date:	Not Reported		
Well Record Request URL:	https://filerequest.conservation.ca.gov/WellRecord?api=11105102		

AS214
NNW
1/2 - 1 Mile

OIL_GAS **CAOG17000232205**

OIL_GAS:

API #:	0411104550	Well #:	106
Well Type:	Waterflood	Well Status:	Plugged
Lease Name:	Taylor	Well Design:	Taylor 106
Operator ID:	A0610	Operator Name:	Aera Energy LLC
Field Name:	Ventura	Area Name:	Any Area
Place:	Ventura County	GIS Source:	Well Summary
Confidential Well:	N	Directionally Drilled:	N
Spud Date:	10/08/1939		
Well Record Request URL:	https://filerequest.conservation.ca.gov/WellRecord?api=11104550		

AS215
NNW
1/2 - 1 Mile

OIL_GAS **CAOG17000232249**

OIL_GAS:

API #:	0411104569	Well #:	127
Well Type:	Waterflood	Well Status:	Plugged
Lease Name:	Taylor	Well Design:	Taylor 127
Operator ID:	A0610	Operator Name:	Aera Energy LLC
Field Name:	Ventura	Area Name:	Any Area
Place:	Ventura County	GIS Source:	hud
Confidential Well:	N	Directionally Drilled:	N
Spud Date:	Not Reported		
Well Record Request URL:	https://filerequest.conservation.ca.gov/WellRecord?api=11104569		

AV216
NNE
1/2 - 1 Mile

OIL_GAS **CAOG17000231963**

OIL_GAS:

API #:	0411121397	Well #:	674
Well Type:	Waterflood	Well Status:	Active
Lease Name:	Taylor	Well Design:	Taylor 674
Operator ID:	A0610	Operator Name:	Aera Energy LLC
Field Name:	Ventura	Area Name:	Any Area
Place:	Ventura County	GIS Source:	GPS
Confidential Well:	N	Directionally Drilled:	N
Spud Date:	Not Reported		
Well Record Request URL:	https://filerequest.conservation.ca.gov/WellRecord?api=11121397		

AV217
NNE
1/2 - 1 Mile

OIL_GAS **CAOG17000232270**

OIL_GAS:

API #:	0411104580	Well #:	139
Well Type:	Oil & Gas	Well Status:	Plugged
Lease Name:	Taylor	Well Design:	Taylor 139
Operator ID:	A0610	Operator Name:	Aera Energy LLC
Field Name:	Ventura	Area Name:	Any Area
Place:	Ventura County	GIS Source:	hud
Confidential Well:	N	Directionally Drilled:	N
Spud Date:	Not Reported		

Well Record Request URL: https://filerequest.conservation.ca.gov/WellRecord?api=11104580

AW218
North
1/2 - 1 Mile

OIL_GAS **CAOG17000231351**

OIL_GAS:

API #:	0411120656	Well #:	656
Well Type:	Oil & Gas	Well Status:	Idle
Lease Name:	Taylor	Well Design:	Taylor 656
Operator ID:	A0610	Operator Name:	Aera Energy LLC
Field Name:	Ventura	Area Name:	Any Area
Place:	Ventura County	GIS Source:	Unknown
Confidential Well:	N	Directionally Drilled:	N
Spud Date:	Not Reported		
Well Record Request URL:	https://filerequest.conservation.ca.gov/WellRecord?api=11120656		

AT219
NNW
1/2 - 1 Mile

OIL_GAS **CAOG17000231699**

OIL_GAS:

API #:	0411105160	Well #:	309
Well Type:	Oil & Gas	Well Status:	Active
Lease Name:	Taylor	Well Design:	Taylor 309
Operator ID:	A0610	Operator Name:	Aera Energy LLC
Field Name:	Ventura	Area Name:	Any Area
Place:	Ventura County	GIS Source:	GPS
Confidential Well:	N	Directionally Drilled:	N
Spud Date:	Not Reported		
Well Record Request URL:	https://filerequest.conservation.ca.gov/WellRecord?api=11105160		

AW220
North
1/2 - 1 Mile

OIL_GAS **CAOG17000232247**

OIL_GAS:

API #:	0411104567	Well #:	125
Well Type:	Injection	Well Status:	Plugged
Lease Name:	Taylor	Well Design:	Taylor 125
Operator ID:	A0610	Operator Name:	Aera Energy LLC
Field Name:	Ventura	Area Name:	Any Area
Place:	Ventura County	GIS Source:	hud
Confidential Well:	N	Directionally Drilled:	N
Spud Date:	Not Reported		
Well Record Request URL:	https://filerequest.conservation.ca.gov/WellRecord?api=11104567		

Map ID
Direction
Distance

Database EDR ID Number

AT221
NNW
1/2 - 1 Mile

OIL_GAS **CAOG17000231383**

OIL_GAS:

API #:	0411104522	Well #:	74
Well Type:	Waterflood	Well Status:	Idle
Lease Name:	Taylor	Well Design:	Taylor 74
Operator ID:	A0610	Operator Name:	Aera Energy LLC
Field Name:	Ventura	Area Name:	Any Area
Place:	Ventura County	GIS Source:	Operator
Confidential Well:	N	Directionally Drilled:	N
Spud Date:	Not Reported		
Well Record Request URL:	https://filerequest.conservation.ca.gov/WellRecord?api=11104522		

AV222
NNE
1/2 - 1 Mile

OIL_GAS **CAOG17000231154**

OIL_GAS:

API #:	0411105141	Well #:	298
Well Type:	Oil & Gas	Well Status:	Idle
Lease Name:	Taylor	Well Design:	Taylor 298
Operator ID:	A0610	Operator Name:	Aera Energy LLC
Field Name:	Ventura	Area Name:	Any Area
Place:	Ventura County	GIS Source:	GPS
Confidential Well:	N	Directionally Drilled:	N
Spud Date:	04/26/1952		
Well Record Request URL:	https://filerequest.conservation.ca.gov/WellRecord?api=11105141		

AM223
NNW
1/2 - 1 Mile

OIL_GAS **CAOG17000232229**

OIL_GAS:

API #:	0411105539	Well #:	116
Well Type:	Oil & Gas	Well Status:	Plugged
Lease Name:	Taylor	Well Design:	Taylor 116
Operator ID:	A0610	Operator Name:	Aera Energy LLC
Field Name:	Ventura	Area Name:	Any Area
Place:	Ventura County	GIS Source:	hud
Confidential Well:	N	Directionally Drilled:	N
Spud Date:	Not Reported		
Well Record Request URL:	https://filerequest.conservation.ca.gov/WellRecord?api=11105539		

AR224
WNW
1/2 - 1 Mile

OIL_GAS **CAOG17000199033**

OIL_GAS:

API #:	0411101244	Well #:	2
Well Type:	Oil & Gas	Well Status:	Idle
Lease Name:	Astarta	Well Design:	Astarta 2
Operator ID:	A4100	Operator Name:	Astarta Alexander Oil Co. LLC
Field Name:	Ojai	Area Name:	Silverthread
Place:	Ventura County	GIS Source:	hud
Confidential Well:	N	Directionally Drilled:	N
Spud Date:	Not Reported		
Well Record Request URL:	https://filerequest.conservation.ca.gov/WellRecord?api=11101244		

AX225
NE
1/2 - 1 Mile

OIL_GAS **CAOG17000232652**

OIL_GAS:

API #:	0411104506	Well #:	55
Well Type:	Oil & Gas	Well Status:	Plugged
Lease Name:	Taylor	Well Design:	Taylor 55
Operator ID:	A0610	Operator Name:	Aera Energy LLC
Field Name:	Ventura	Area Name:	Any Area
Place:	Ventura County	GIS Source:	GPS
Confidential Well:	N	Directionally Drilled:	N
Spud Date:	01/30/1930		
Well Record Request URL:	https://filerequest.conservation.ca.gov/WellRecord?api=11104506		

AR226
NW
1/2 - 1 Mile

OIL_GAS **CAOG17000231123**

OIL_GAS:

API #:	0411105110	Well #:	247
Well Type:	Oil & Gas	Well Status:	Idle
Lease Name:	Taylor	Well Design:	Taylor 247
Operator ID:	A0610	Operator Name:	Aera Energy LLC
Field Name:	Ventura	Area Name:	Any Area
Place:	Ventura County	GIS Source:	Operator
Confidential Well:	N	Directionally Drilled:	N
Spud Date:	11/25/1946		
Well Record Request URL:	https://filerequest.conservation.ca.gov/WellRecord?api=11105110		

AY227
NNW
1/2 - 1 Mile

OIL_GAS **CAOG17000231750**

OIL_GAS:

API #:	0411105216	Well #:	371
Well Type:	Waterflood	Well Status:	Active
Lease Name:	Taylor	Well Design:	Taylor 371
Operator ID:	A0610	Operator Name:	Aera Energy LLC
Field Name:	Ventura	Area Name:	Any Area
Place:	Ventura County	GIS Source:	GPS
Confidential Well:	N	Directionally Drilled:	N
Spud Date:	02/18/1952		

Well Record Request URL: https://filerequest.conservation.ca.gov/WellRecord?api=11105216

AQ228
NE
1/2 - 1 Mile

OIL_GAS **CAOG17000231392**

OIL_GAS:

API #:	0411121948	Well #:	766
Well Type:	Oil & Gas	Well Status:	Idle
Lease Name:	Taylor	Well Design:	Taylor 766
Operator ID:	A0610	Operator Name:	Aera Energy LLC
Field Name:	Ventura	Area Name:	Any Area
Place:	Ventura County	GIS Source:	GPS
Confidential Well:	N	Directionally Drilled:	Y
Spud Date:	04/10/2008		
Well Record Request URL:	https://filerequest.conservation.ca.gov/WellRecord?api=11121948		

AX229
NE
1/2 - 1 Mile

OIL_GAS **CAOG17000232717**

OIL_GAS:

API #:	0411105420	Well #:	620B
Well Type:	Multi-Purpose	Well Status:	Plugged
Lease Name:	Taylor	Well Design:	Taylor 620B
Operator ID:	A0610	Operator Name:	Aera Energy LLC
Field Name:	Ventura	Area Name:	Any Area
Place:	Ventura County	GIS Source:	GPS
Confidential Well:	N	Directionally Drilled:	N
Spud Date:	Not Reported		
Well Record Request URL:	https://filerequest.conservation.ca.gov/WellRecord?api=11105420		

AZ230
NE
1/2 - 1 Mile

OIL_GAS **CAOG17000231517**

OIL_GAS:

API #:	0411104591	Well #:	151
Well Type:	Waterflood	Well Status:	Active
Lease Name:	Taylor	Well Design:	Taylor 151
Operator ID:	A0610	Operator Name:	Aera Energy LLC
Field Name:	Ventura	Area Name:	Any Area
Place:	Ventura County	GIS Source:	Well Summary
Confidential Well:	N	Directionally Drilled:	N
Spud Date:	11/02/1943		
Well Record Request URL:	https://filerequest.conservation.ca.gov/WellRecord?api=11104591		

Map ID
Direction
Distance

Database EDR ID Number

AR231
NW
1/2 - 1 Mile

OIL_GAS **CAOG17000232019**

OIL_GAS:

API #:	0411121583	Well #:	728
Well Type:	Oil & Gas	Well Status:	Active
Lease Name:	Taylor	Well Design:	Taylor 728
Operator ID:	A0610	Operator Name:	Aera Energy LLC
Field Name:	Ventura	Area Name:	Any Area
Place:	Ventura County	GIS Source:	Operator
Confidential Well:	N	Directionally Drilled:	Y
Spud Date:	Not Reported		
Well Record Request URL:	https://filerequest.conservation.ca.gov/WellRecord?api=11121583		

AQ232
NE
1/2 - 1 Mile

OIL_GAS **CAOG17000231046**

OIL_GAS:

API #:	0411104607	Well #:	168
Well Type:	Oil & Gas	Well Status:	Idle
Lease Name:	Taylor	Well Design:	Taylor 168
Operator ID:	A0610	Operator Name:	Aera Energy LLC
Field Name:	Ventura	Area Name:	Any Area
Place:	Ventura County	GIS Source:	Operator
Confidential Well:	N	Directionally Drilled:	N
Spud Date:	01/17/1944		
Well Record Request URL:	https://filerequest.conservation.ca.gov/WellRecord?api=11104607		

AV233
NNE
1/2 - 1 Mile

OIL_GAS **CAOG17000232206**

OIL_GAS:

API #:	0411104551	Well #:	107
Well Type:	Oil & Gas	Well Status:	Plugged
Lease Name:	Taylor	Well Design:	Taylor 107
Operator ID:	A0610	Operator Name:	Aera Energy LLC
Field Name:	Ventura	Area Name:	Any Area
Place:	Ventura County	GIS Source:	hud
Confidential Well:	N	Directionally Drilled:	N
Spud Date:	Not Reported		
Well Record Request URL:	https://filerequest.conservation.ca.gov/WellRecord?api=11104551		

AZ234
NE
1/2 - 1 Mile

OIL_GAS **CAOG17000232455**

OIL_GAS:

API #:	0411105132	Well #:	273
Well Type:	Oil & Gas	Well Status:	Plugged
Lease Name:	Taylor	Well Design:	Taylor 273
Operator ID:	A0610	Operator Name:	Aera Energy LLC
Field Name:	Ventura	Area Name:	Any Area
Place:	Ventura County	GIS Source:	hud
Confidential Well:	N	Directionally Drilled:	N
Spud Date:	Not Reported		
Well Record Request URL:	https://filerequest.conservation.ca.gov/WellRecord?api=11105132		

AX235
NE
1/2 - 1 Mile

OIL_GAS **CAOG17000232102**

OIL_GAS:

API #:	0411122063	Well #:	825
Well Type:	Oil & Gas	Well Status:	Active
Lease Name:	Taylor	Well Design:	Taylor 825
Operator ID:	A0610	Operator Name:	Aera Energy LLC
Field Name:	Ventura	Area Name:	Any Area
Place:	Ventura County	GIS Source:	Operator
Confidential Well:	N	Directionally Drilled:	Y
Spud Date:	10/01/2010		
Well Record Request URL:	https://filerequest.conservation.ca.gov/WellRecord?api=11122063		

AQ236
NE
1/2 - 1 Mile

OIL_GAS **CAOG17000232710**

OIL_GAS:

API #:	0411105416	Well #:	615
Well Type:	Oil & Gas	Well Status:	Plugged
Lease Name:	Taylor	Well Design:	Taylor 615
Operator ID:	A0610	Operator Name:	Aera Energy LLC
Field Name:	Ventura	Area Name:	Any Area
Place:	Ventura County	GIS Source:	GPS
Confidential Well:	N	Directionally Drilled:	Y
Spud Date:	Not Reported		
Well Record Request URL:	https://filerequest.conservation.ca.gov/WellRecord?api=11105416		

AO237
NNE
1/2 - 1 Mile

OIL_GAS **CAOG17000232103**

OIL_GAS:

API #:	0411122061	Well #:	826
Well Type:	Oil & Gas	Well Status:	Active
Lease Name:	Taylor	Well Design:	Taylor 826
Operator ID:	A0610	Operator Name:	Aera Energy LLC
Field Name:	Ventura	Area Name:	Any Area
Place:	Ventura County	GIS Source:	Well Summary
Confidential Well:	N	Directionally Drilled:	Y
Spud Date:	10/10/2010		

Well Record Request URL: https://filerequest.conservation.ca.gov/WellRecord?api=11122061

238
NW
1/2 - 1 Mile

OIL_GAS **CAOG17000231536**

OIL_GAS:

API #:	0411104605	Well #:	166
Well Type:	Oil & Gas	Well Status:	Active
Lease Name:	Taylor	Well Design:	Taylor 166
Operator ID:	A0610	Operator Name:	Aera Energy LLC
Field Name:	Ventura	Area Name:	Any Area
Place:	Ventura County	GIS Source:	GPS
Confidential Well:	N	Directionally Drilled:	N
Spud Date:	Not Reported		
Well Record Request URL:	https://filerequest.conservation.ca.gov/WellRecord?api=11104605		

AX239
NE
1/2 - 1 Mile

OIL_GAS **CAOG17000232721**

OIL_GAS:

API #:	0411105423	Well #:	624-B
Well Type:	Waterflood	Well Status:	Plugged
Lease Name:	Taylor	Well Design:	Taylor 624-B
Operator ID:	A0610	Operator Name:	Aera Energy LLC
Field Name:	Ventura	Area Name:	Any Area
Place:	Ventura County	GIS Source:	hud
Confidential Well:	N	Directionally Drilled:	N
Spud Date:	Not Reported		
Well Record Request URL:	https://filerequest.conservation.ca.gov/WellRecord?api=11105423		

BA240
ENE
1/2 - 1 Mile

OIL_GAS **CAOG17000232534**

OIL_GAS:

API #:	0411104488	Well #:	36
Well Type:	Oil & Gas	Well Status:	Plugged
Lease Name:	Taylor	Well Design:	Taylor 36
Operator ID:	A0610	Operator Name:	Aera Energy LLC
Field Name:	Ventura	Area Name:	Any Area
Place:	Ventura County	GIS Source:	hud
Confidential Well:	N	Directionally Drilled:	N
Spud Date:	Not Reported		
Well Record Request URL:	https://filerequest.conservation.ca.gov/WellRecord?api=11104488		

Map ID
Direction
Distance

Database EDR ID Number

AQ241
NE
1/2 - 1 Mile

OIL_GAS **CAOG17000232054**

OIL_GAS:

API #:	0411121955	Well #:	767
Well Type:	Oil & Gas	Well Status:	Active
Lease Name:	Taylor	Well Design:	Taylor 767
Operator ID:	A0610	Operator Name:	Aera Energy LLC
Field Name:	Ventura	Area Name:	Any Area
Place:	Ventura County	GIS Source:	GPS
Confidential Well:	N	Directionally Drilled:	Y
Spud Date:	04/27/2008		
Well Record Request URL:	https://filerequest.conservation.ca.gov/WellRecord?api=11121955		

BB242
NW
1/2 - 1 Mile

OIL_GAS **CAOG17000231016**

OIL_GAS:

API #:	0411104582	Well #:	142
Well Type:	Waterflood	Well Status:	Idle
Lease Name:	Taylor	Well Design:	Taylor 142
Operator ID:	A0610	Operator Name:	Aera Energy LLC
Field Name:	Ventura	Area Name:	Any Area
Place:	Ventura County	GIS Source:	GPS
Confidential Well:	N	Directionally Drilled:	Y
Spud Date:	07/09/1941		
Well Record Request URL:	https://filerequest.conservation.ca.gov/WellRecord?api=11104582		

AO243
NNE
1/2 - 1 Mile

OIL_GAS **CAOG17000232662**

OIL_GAS:

API #:	0411120536	Well #:	56R
Well Type:	Waterflood	Well Status:	Plugged
Lease Name:	Taylor	Well Design:	Taylor 56R
Operator ID:	A0610	Operator Name:	Aera Energy LLC
Field Name:	Ventura	Area Name:	Any Area
Place:	Ventura County	GIS Source:	GPS
Confidential Well:	N	Directionally Drilled:	N
Spud Date:	Not Reported		
Well Record Request URL:	https://filerequest.conservation.ca.gov/WellRecord?api=11120536		

AO244
NNE
1/2 - 1 Mile

OIL_GAS **CAOG17000231971**

OIL_GAS:

API #:	0411121425	Well #:	687
Well Type:	Waterflood	Well Status:	Active
Lease Name:	Taylor	Well Design:	Taylor 687
Operator ID:	A0610	Operator Name:	Aera Energy LLC
Field Name:	Ventura	Area Name:	Any Area
Place:	Ventura County	GIS Source:	Operator
Confidential Well:	N	Directionally Drilled:	Y
Spud Date:	11/05/1986		
Well Record Request URL:	https://filerequest.conservation.ca.gov/WellRecord?api=11121425		

BC245
NE **OIL_GAS** **CAOG17000232644**
1/2 - 1 Mile

OIL_GAS:

API #:	0411104504	Well #:	53
Well Type:	Waterflood	Well Status:	Plugged
Lease Name:	Taylor	Well Design:	Taylor 53
Operator ID:	A0610	Operator Name:	Aera Energy LLC
Field Name:	Ventura	Area Name:	Any Area
Place:	Ventura County	GIS Source:	hud
Confidential Well:	N	Directionally Drilled:	N
Spud Date:	Not Reported		
Well Record Request URL:	https://filerequest.conservation.ca.gov/WellRecord?api=11104504		

AV246
NNE **OIL_GAS** **CAOG17000231593**
1/2 - 1 Mile

OIL_GAS:

API #:	0411105075	Well #:	208
Well Type:	Oil & Gas	Well Status:	Active
Lease Name:	Taylor	Well Design:	Taylor 208
Operator ID:	A0610	Operator Name:	Aera Energy LLC
Field Name:	Ventura	Area Name:	Any Area
Place:	Ventura County	GIS Source:	GPS
Confidential Well:	N	Directionally Drilled:	N
Spud Date:	Not Reported		
Well Record Request URL:	https://filerequest.conservation.ca.gov/WellRecord?api=11105075		

AU247
NNE **OIL_GAS** **CAOG17000232705**
1/2 - 1 Mile

OIL_GAS:

API #:	0411105406	Well #:	604B
Well Type:	Waterflood	Well Status:	Plugged
Lease Name:	Taylor	Well Design:	Taylor 604B
Operator ID:	A0610	Operator Name:	Aera Energy LLC
Field Name:	Ventura	Area Name:	Any Area
Place:	Ventura County	GIS Source:	Operator
Confidential Well:	N	Directionally Drilled:	Y
Spud Date:	Not Reported		

Well Record Request URL: https://filerequest.conservation.ca.gov/WellRecord?api=11105406

BD248
North
1/2 - 1 Mile

OIL_GAS **CAOG17000232681**

OIL_GAS:

API #:	0411104509	Well #:	59
Well Type:	Oil & Gas	Well Status:	Plugged
Lease Name:	Taylor	Well Design:	Taylor 59
Operator ID:	A0610	Operator Name:	Aera Energy LLC
Field Name:	Ventura	Area Name:	Any Area
Place:	Ventura County	GIS Source:	Well Summary
Confidential Well:	N	Directionally Drilled:	N
Spud Date:	06/01/1930		
Well Record Request URL:	https://filerequest.conservation.ca.gov/WellRecord?api=11104509		

BE249
ENE
1/2 - 1 Mile

OIL_GAS **CAOG17000232166**

OIL_GAS:

API #:	0411104317	Well #:	1
Well Type:	Oil & Gas	Well Status:	Plugged
Lease Name:	Francis	Well Design:	Francis 1
Operator ID:	06740	Operator Name:	Penn-Kan Oil Co.
Field Name:	Ventura	Area Name:	Any Area
Place:	Ventura	GIS Source:	hud
Confidential Well:	N	Directionally Drilled:	N
Spud Date:	Not Reported		
Well Record Request URL:	https://filerequest.conservation.ca.gov/WellRecord?api=11104317		

BD250
North
1/2 - 1 Mile

OIL_GAS **CAOG17000231625**

OIL_GAS:

API #:	0411105108	Well #:	245
Well Type:	Oil & Gas	Well Status:	Active
Lease Name:	Taylor	Well Design:	Taylor 245
Operator ID:	A0610	Operator Name:	Aera Energy LLC
Field Name:	Ventura	Area Name:	Any Area
Place:	Ventura County	GIS Source:	GPS
Confidential Well:	N	Directionally Drilled:	N
Spud Date:	Not Reported		
Well Record Request URL:	https://filerequest.conservation.ca.gov/WellRecord?api=11105108		

Map ID
Direction
Distance

Database EDR ID Number

BC251
NE
1/2 - 1 Mile

OIL_GAS **CAOG17000231213**

OIL_GAS:

API #:	0411105237	Well #:	395
Well Type:	Oil & Gas	Well Status:	Idle
Lease Name:	Taylor	Well Design:	Taylor 395
Operator ID:	A0610	Operator Name:	Aera Energy LLC
Field Name:	Ventura	Area Name:	Any Area
Place:	Ventura County	GIS Source:	GPS
Confidential Well:	N	Directionally Drilled:	N
Spud Date:	Not Reported		
Well Record Request URL:	https://filerequest.conservation.ca.gov/WellRecord?api=11105237		

BF252
North
1/2 - 1 Mile

OIL_GAS **CAOG17000231596**

OIL_GAS:

API #:	0411105078	Well #:	211
Well Type:	Waterflood	Well Status:	Active
Lease Name:	Taylor	Well Design:	Taylor 211
Operator ID:	A0610	Operator Name:	Aera Energy LLC
Field Name:	Ventura	Area Name:	Any Area
Place:	Ventura County	GIS Source:	Operator
Confidential Well:	N	Directionally Drilled:	N
Spud Date:	Not Reported		
Well Record Request URL:	https://filerequest.conservation.ca.gov/WellRecord?api=11105078		

AX253
NNE
1/2 - 1 Mile

OIL_GAS **CAOG17000232655**

OIL_GAS:

API #:	0411104507	Well #:	56
Well Type:	Oil & Gas	Well Status:	Plugged
Lease Name:	Taylor	Well Design:	Taylor 56
Operator ID:	A0610	Operator Name:	Aera Energy LLC
Field Name:	Ventura	Area Name:	Any Area
Place:	Ventura County	GIS Source:	hud
Confidential Well:	N	Directionally Drilled:	N
Spud Date:	Not Reported		
Well Record Request URL:	https://filerequest.conservation.ca.gov/WellRecord?api=11104507		

BD254
North
1/2 - 1 Mile

OIL_GAS **CAOG17000231191**

OIL_GAS:

API #:	0411105207	Well #:	359
Well Type:	Waterflood	Well Status:	Idle
Lease Name:	Taylor	Well Design:	Taylor 359
Operator ID:	A0610	Operator Name:	Aera Energy LLC
Field Name:	Ventura	Area Name:	Any Area
Place:	Ventura County	GIS Source:	Well Summary
Confidential Well:	N	Directionally Drilled:	N
Spud Date:	08/09/1960		
Well Record Request URL:	https://filerequest.conservation.ca.gov/WellRecord?api=11105207		

AW255
North
1/2 - 1 Mile

OIL_GAS **CAOG17000232420**

OIL_GAS:

API #:	0411104479	Well #:	23
Well Type:	Oil & Gas	Well Status:	Plugged
Lease Name:	Taylor	Well Design:	Taylor 23
Operator ID:	A0610	Operator Name:	Aera Energy LLC
Field Name:	Ventura	Area Name:	Any Area
Place:	Ventura County	GIS Source:	hud
Confidential Well:	N	Directionally Drilled:	N
Spud Date:	Not Reported		
Well Record Request URL:	https://filerequest.conservation.ca.gov/WellRecord?api=11104479		

BD256
North
1/2 - 1 Mile

OIL_GAS **CAOG17000232311**

OIL_GAS:

API #:	0411104473	Well #:	16
Well Type:	Oil & Gas	Well Status:	Plugged
Lease Name:	Taylor	Well Design:	Taylor 16
Operator ID:	A0610	Operator Name:	Aera Energy LLC
Field Name:	Ventura	Area Name:	Any Area
Place:	Ventura County	GIS Source:	hud
Confidential Well:	N	Directionally Drilled:	N
Spud Date:	Not Reported		
Well Record Request URL:	https://filerequest.conservation.ca.gov/WellRecord?api=11104473		

AX257
NE
1/2 - 1 Mile

OIL_GAS **CAOG17000231996**

OIL_GAS:

API #:	0411121490	Well #:	705
Well Type:	Waterflood	Well Status:	Active
Lease Name:	Taylor	Well Design:	Taylor 705
Operator ID:	A0610	Operator Name:	Aera Energy LLC
Field Name:	Ventura	Area Name:	Any Area
Place:	Ventura County	GIS Source:	Operator
Confidential Well:	N	Directionally Drilled:	Y
Spud Date:	03/04/1985		

Well Record Request URL: https://filerequest.conservation.ca.gov/WellRecord?api=11121490

AU258
NNE
1/2 - 1 Mile

OIL_GAS **CAOG17000232665**

OIL_GAS:

API #:	0411100288	Well #:	57
Well Type:	Oil & Gas	Well Status:	Plugged
Lease Name:	Taylor	Well Design:	Taylor 57
Operator ID:	A0610	Operator Name:	Aera Energy LLC
Field Name:	Ventura	Area Name:	Any Area
Place:	Ventura County	GIS Source:	hud
Confidential Well:	N	Directionally Drilled:	N
Spud Date:	Not Reported		
Well Record Request URL:	https://filerequest.conservation.ca.gov/WellRecord?api=11100288		

AX259
NE
1/2 - 1 Mile

OIL_GAS **CAOG17000232106**

OIL_GAS:

API #:	0411122139	Well #:	829
Well Type:	Waterflood	Well Status:	Active
Lease Name:	Taylor	Well Design:	Taylor 829
Operator ID:	A0610	Operator Name:	Aera Energy LLC
Field Name:	Ventura	Area Name:	Any Area
Place:	Ventura County	GIS Source:	Notice of Intent to Drill
Confidential Well:	N	Directionally Drilled:	Y
Spud Date:	05/03/2013		
Well Record Request URL:	https://filerequest.conservation.ca.gov/WellRecord?api=11122139		

AX260
NE
1/2 - 1 Mile

OIL_GAS **CAOG17000232443**

OIL_GAS:

API #:	0411105120	Well #:	259
Well Type:	Oil & Gas	Well Status:	Plugged
Lease Name:	Taylor	Well Design:	Taylor 259
Operator ID:	A0610	Operator Name:	Aera Energy LLC
Field Name:	Ventura	Area Name:	Any Area
Place:	Ventura County	GIS Source:	hud
Confidential Well:	N	Directionally Drilled:	N
Spud Date:	Not Reported		
Well Record Request URL:	https://filerequest.conservation.ca.gov/WellRecord?api=11105120		

Map ID
Direction
Distance

Database EDR ID Number

AX261
NE
1/2 - 1 Mile

OIL_GAS **CAOG17000232105**

OIL_GAS:

API #:	0411122201	Well #:	828
Well Type:	Waterflood	Well Status:	Active
Lease Name:	Taylor	Well Design:	Taylor 828
Operator ID:	A0610	Operator Name:	Aera Energy LLC
Field Name:	Ventura	Area Name:	Any Area
Place:	Ventura County	GIS Source:	Notice of Intent to Drill
Confidential Well:	N	Directionally Drilled:	N
Spud Date:	06/13/2013		
Well Record Request URL:	https://filerequest.conservation.ca.gov/WellRecord?api=11122201		

BB262
NW
1/2 - 1 Mile

OIL_GAS **CAOG17000232550**

OIL_GAS:

API #:	0411105225	Well #:	380
Well Type:	Oil & Gas	Well Status:	Plugged
Lease Name:	Taylor	Well Design:	Taylor 380
Operator ID:	A0610	Operator Name:	Aera Energy LLC
Field Name:	Ventura	Area Name:	Any Area
Place:	Ventura County	GIS Source:	hud
Confidential Well:	N	Directionally Drilled:	N
Spud Date:	Not Reported		
Well Record Request URL:	https://filerequest.conservation.ca.gov/WellRecord?api=11105225		

BC263
NE
1/2 - 1 Mile

OIL_GAS **CAOG17000232090**

OIL_GAS:

API #:	0411122051	Well #:	815
Well Type:	Waterflood	Well Status:	Active
Lease Name:	Taylor	Well Design:	Taylor 815
Operator ID:	A0610	Operator Name:	Aera Energy LLC
Field Name:	Ventura	Area Name:	Any Area
Place:	Ventura County	GIS Source:	Well Summary
Confidential Well:	N	Directionally Drilled:	Y
Spud Date:	10/26/2010		
Well Record Request URL:	https://filerequest.conservation.ca.gov/WellRecord?api=11122051		

AZ264
NE
1/2 - 1 Mile

OIL_GAS **CAOG17000232583**

OIL_GAS:

API #:	0411104495	Well #:	44
Well Type:	Oil & Gas	Well Status:	Plugged
Lease Name:	Taylor	Well Design:	Taylor 44
Operator ID:	A0610	Operator Name:	Aera Energy LLC
Field Name:	Ventura	Area Name:	Any Area
Place:	Ventura County	GIS Source:	hud
Confidential Well:	N	Directionally Drilled:	Y
Spud Date:	Not Reported		
Well Record Request URL:	https://filerequest.conservation.ca.gov/WellRecord?api=11104495		

BF265
North
1/2 - 1 Mile

OIL_GAS **CAOG17000232234**

OIL_GAS:

API #:	0411104469	Well #:	12
Well Type:	Oil & Gas	Well Status:	Plugged
Lease Name:	Taylor	Well Design:	Taylor 12
Operator ID:	A0610	Operator Name:	Aera Energy LLC
Field Name:	Ventura	Area Name:	Any Area
Place:	Ventura County	GIS Source:	hud
Confidential Well:	N	Directionally Drilled:	N
Spud Date:	Not Reported		
Well Record Request URL:	https://filerequest.conservation.ca.gov/WellRecord?api=11104469		

BF266
North
1/2 - 1 Mile

OIL_GAS **CAOG17000231739**

OIL_GAS:

API #:	0411105204	Well #:	356
Well Type:	Oil & Gas	Well Status:	Active
Lease Name:	Taylor	Well Design:	Taylor 356
Operator ID:	A0610	Operator Name:	Aera Energy LLC
Field Name:	Ventura	Area Name:	Any Area
Place:	Ventura County	GIS Source:	Operator
Confidential Well:	N	Directionally Drilled:	N
Spud Date:	Not Reported		
Well Record Request URL:	https://filerequest.conservation.ca.gov/WellRecord?api=11105204		

BA267
ENE
1/2 - 1 Mile

OIL_GAS **CAOG17000232532**

OIL_GAS:

API #:	0411104487	Well #:	35
Well Type:	Oil & Gas	Well Status:	Plugged
Lease Name:	Taylor	Well Design:	Taylor 35
Operator ID:	A0610	Operator Name:	Aera Energy LLC
Field Name:	Ventura	Area Name:	Any Area
Place:	Ventura County	GIS Source:	GPS
Confidential Well:	N	Directionally Drilled:	N
Spud Date:	Not Reported		

Well Record Request URL: https://filerequest.conservation.ca.gov/WellRecord?api=11104487

BD268
North
1/2 - 1 Mile

OIL_GAS **CAOG17000232045**

OIL_GAS:

API #:	0411121920	Well #:	759
Well Type:	Oil & Gas	Well Status:	Active
Lease Name:	Taylor	Well Design:	Taylor 759
Operator ID:	A0610	Operator Name:	Aera Energy LLC
Field Name:	Ventura	Area Name:	Any Area
Place:	Ventura County	GIS Source:	GPS
Confidential Well:	N	Directionally Drilled:	Y
Spud Date:	02/04/2007		
Well Record Request URL:	https://filerequest.conservation.ca.gov/WellRecord?api=11121920		

AX269
NE
1/2 - 1 Mile

OIL_GAS **CAOG17000232633**

OIL_GAS:

API #:	0411104502	Well #:	51
Well Type:	Waterflood	Well Status:	Plugged
Lease Name:	Taylor	Well Design:	Taylor 51
Operator ID:	A0610	Operator Name:	Aera Energy LLC
Field Name:	Ventura	Area Name:	Any Area
Place:	Ventura County	GIS Source:	GPS
Confidential Well:	N	Directionally Drilled:	N
Spud Date:	08/26/1929		
Well Record Request URL:	https://filerequest.conservation.ca.gov/WellRecord?api=11104502		

BD270
North
1/2 - 1 Mile

OIL_GAS **CAOG17000231777**

OIL_GAS:

API #:	0411105247	Well #:	409
Well Type:	Oil & Gas	Well Status:	Active
Lease Name:	Taylor	Well Design:	Taylor 409
Operator ID:	A0610	Operator Name:	Aera Energy LLC
Field Name:	Ventura	Area Name:	Any Area
Place:	Ventura County	GIS Source:	GPS
Confidential Well:	N	Directionally Drilled:	N
Spud Date:	Not Reported		
Well Record Request URL:	https://filerequest.conservation.ca.gov/WellRecord?api=11105247		

Map ID
Direction
Distance

Database EDR ID Number

BF271
North
1/2 - 1 Mile

OIL_GAS **CAOG17000231944**

OIL_GAS:

API #:	0411120636	Well #:	655
Well Type:	Waterflood	Well Status:	Active
Lease Name:	Taylor	Well Design:	Taylor 655
Operator ID:	A0610	Operator Name:	Aera Energy LLC
Field Name:	Ventura	Area Name:	Any Area
Place:	Ventura County	GIS Source:	Operator
Confidential Well:	N	Directionally Drilled:	Y
Spud Date:	10/14/1975		
Well Record Request URL:	https://filerequest.conservation.ca.gov/WellRecord?api=11120636		

BB272
NW
1/2 - 1 Mile

OIL_GAS **CAOG17000231981**

OIL_GAS:

API #:	0411121455	Well #:	696
Well Type:	Oil & Gas	Well Status:	Active
Lease Name:	Taylor	Well Design:	Taylor 696
Operator ID:	A0610	Operator Name:	Aera Energy LLC
Field Name:	Ventura	Area Name:	Any Area
Place:	Ventura County	GIS Source:	GPS
Confidential Well:	N	Directionally Drilled:	Y
Spud Date:	Not Reported		
Well Record Request URL:	https://filerequest.conservation.ca.gov/WellRecord?api=11121455		

AY273
NNW
1/2 - 1 Mile

OIL_GAS **CAOG17000232468**

OIL_GAS:

API #:	0411105142	Well #:	285
Well Type:	Oil & Gas	Well Status:	Plugged
Lease Name:	Taylor	Well Design:	Taylor 285
Operator ID:	A0610	Operator Name:	Aera Energy LLC
Field Name:	Ventura	Area Name:	Any Area
Place:	Ventura County	GIS Source:	hud
Confidential Well:	N	Directionally Drilled:	N
Spud Date:	Not Reported		
Well Record Request URL:	https://filerequest.conservation.ca.gov/WellRecord?api=11105142		

BC274
NE
1/2 - 1 Mile

OIL_GAS **CAOG17000232718**

OIL_GAS:

API #:	0411105421	Well #:	621
Well Type:	Oil & Gas	Well Status:	Plugged
Lease Name:	Taylor	Well Design:	Taylor 621
Operator ID:	A0610	Operator Name:	Aera Energy LLC
Field Name:	Ventura	Area Name:	Any Area
Place:	Ventura County	GIS Source:	GPS
Confidential Well:	N	Directionally Drilled:	N
Spud Date:	Not Reported		
Well Record Request URL:	https://filerequest.conservation.ca.gov/WellRecord?api=11105421		

AW275
North
1/2 - 1 Mile

OIL_GAS **CAOG17000231639**

OIL_GAS:

API #:	0411105118	Well #:	256
Well Type:	Oil & Gas	Well Status:	Active
Lease Name:	Taylor	Well Design:	Taylor 256
Operator ID:	A0610	Operator Name:	Aera Energy LLC
Field Name:	Ventura	Area Name:	Any Area
Place:	Ventura County	GIS Source:	GPS
Confidential Well:	N	Directionally Drilled:	N
Spud Date:	Not Reported		
Well Record Request URL:	https://filerequest.conservation.ca.gov/WellRecord?api=11105118		

BB276
NW
1/2 - 1 Mile

OIL_GAS **CAOG17000232551**

OIL_GAS:

API #:	0411105226	Well #:	381
Well Type:	Multi-Purpose	Well Status:	Plugged
Lease Name:	Taylor	Well Design:	Taylor 381
Operator ID:	A0610	Operator Name:	Aera Energy LLC
Field Name:	Ventura	Area Name:	Any Area
Place:	Ventura County	GIS Source:	hud
Confidential Well:	N	Directionally Drilled:	N
Spud Date:	Not Reported		
Well Record Request URL:	https://filerequest.conservation.ca.gov/WellRecord?api=11105226		

AY277
NNW
1/2 - 1 Mile

OIL_GAS **CAOG17000231830**

OIL_GAS:

API #:	0411105293	Well #:	464
Well Type:	Oil & Gas	Well Status:	Active
Lease Name:	Taylor	Well Design:	Taylor 464
Operator ID:	A0610	Operator Name:	Aera Energy LLC
Field Name:	Ventura	Area Name:	Any Area
Place:	Ventura County	GIS Source:	Operator
Confidential Well:	N	Directionally Drilled:	N
Spud Date:	Not Reported		

Well Record Request URL: https://filerequest.conservation.ca.gov/WellRecord?api=11105293

BG278
NNE **OIL_GAS** **CAOG17000232439**
1/2 - 1 Mile

OIL_GAS:

API #:	0411105115	Well #:	253
Well Type:	Oil & Gas	Well Status:	Plugged
Lease Name:	Taylor	Well Design:	Taylor 253
Operator ID:	A0610	Operator Name:	Aera Energy LLC
Field Name:	Ventura	Area Name:	Any Area
Place:	Ventura County	GIS Source:	hud
Confidential Well:	N	Directionally Drilled:	N
Spud Date:	Not Reported		
Well Record Request URL:	https://filerequest.conservation.ca.gov/WellRecord?api=11105115		

BC279
NE **OIL_GAS** **CAOG17000231945**
1/2 - 1 Mile

OIL_GAS:

API #:	0411121028	Well #:	658
Well Type:	Oil & Gas	Well Status:	Active
Lease Name:	Taylor	Well Design:	Taylor 658
Operator ID:	A0610	Operator Name:	Aera Energy LLC
Field Name:	Ventura	Area Name:	Any Area
Place:	Ventura County	GIS Source:	Operator
Confidential Well:	N	Directionally Drilled:	N
Spud Date:	Not Reported		
Well Record Request URL:	https://filerequest.conservation.ca.gov/WellRecord?api=11121028		

BH280
NW **OIL_GAS** **CAOG17000232649**
1/2 - 1 Mile

OIL_GAS:

API #:	0411105347	Well #:	544
Well Type:	Multi-Purpose	Well Status:	Plugged
Lease Name:	Taylor	Well Design:	Taylor 544
Operator ID:	A0610	Operator Name:	Aera Energy LLC
Field Name:	Ventura	Area Name:	Any Area
Place:	Ventura County	GIS Source:	GPS
Confidential Well:	N	Directionally Drilled:	Y
Spud Date:	Not Reported		
Well Record Request URL:	https://filerequest.conservation.ca.gov/WellRecord?api=11105347		

Map ID
Direction
Distance

Database EDR ID Number

BI281
NNW
1/2 - 1 Mile

OIL_GAS **CAOG17000231727**

OIL_GAS:

API #:	0411104486	Well #:	34
Well Type:	Oil & Gas	Well Status:	Active
Lease Name:	Taylor	Well Design:	Taylor 34
Operator ID:	A0610	Operator Name:	Aera Energy LLC
Field Name:	Ventura	Area Name:	Any Area
Place:	Ventura County	GIS Source:	Well Summary
Confidential Well:	N	Directionally Drilled:	Y
Spud Date:	02/25/1929		
Well Record Request URL:	https://filerequest.conservation.ca.gov/WellRecord?api=11104486		

AX282
NE
1/2 - 1 Mile

OIL_GAS **CAOG17000232094**

OIL_GAS:

API #:	0411122055	Well #:	819
Well Type:	Oil & Gas	Well Status:	Active
Lease Name:	Taylor	Well Design:	Taylor 819
Operator ID:	A0610	Operator Name:	Aera Energy LLC
Field Name:	Ventura	Area Name:	Any Area
Place:	Ventura County	GIS Source:	Well Summary
Confidential Well:	N	Directionally Drilled:	Y
Spud Date:	11/05/2010		
Well Record Request URL:	https://filerequest.conservation.ca.gov/WellRecord?api=11122055		

AX283
NE
1/2 - 1 Mile

OIL_GAS **CAOG17000231357**

OIL_GAS:

API #:	0411121406	Well #:	675
Well Type:	Waterflood	Well Status:	Idle
Lease Name:	Taylor	Well Design:	Taylor 675
Operator ID:	A0610	Operator Name:	Aera Energy LLC
Field Name:	Ventura	Area Name:	Any Area
Place:	Ventura County	GIS Source:	Operator
Confidential Well:	N	Directionally Drilled:	Y
Spud Date:	06/26/1986		
Well Record Request URL:	https://filerequest.conservation.ca.gov/WellRecord?api=11121406		

BG284
NNE
1/2 - 1 Mile

OIL_GAS **CAOG17000232704**

OIL_GAS:

API #:	0411105405	Well #:	603B
Well Type:	Waterflood	Well Status:	Plugged
Lease Name:	Taylor	Well Design:	Taylor 603B
Operator ID:	A0610	Operator Name:	Aera Energy LLC
Field Name:	Ventura	Area Name:	Any Area
Place:	Ventura County	GIS Source:	hud
Confidential Well:	N	Directionally Drilled:	Y
Spud Date:	Not Reported		
Well Record Request URL:	https://filerequest.conservation.ca.gov/WellRecord?api=11105405		

AX285
NE
1/2 - 1 Mile

OIL_GAS **CAOG17000231964**

OIL_GAS:

API #:	0411121414	Well #:	677
Well Type:	Waterflood	Well Status:	Active
Lease Name:	Taylor	Well Design:	Taylor 677
Operator ID:	A0610	Operator Name:	Aera Energy LLC
Field Name:	Ventura	Area Name:	Any Area
Place:	Ventura County	GIS Source:	GPS
Confidential Well:	N	Directionally Drilled:	Y
Spud Date:	07/16/1986		
Well Record Request URL:	https://filerequest.conservation.ca.gov/WellRecord?api=11121414		

BA286
ENE
1/2 - 1 Mile

OIL_GAS **CAOG17000232522**

OIL_GAS:

API #:	0411104485	Well #:	33
Well Type:	Oil & Gas	Well Status:	Plugged
Lease Name:	Taylor	Well Design:	Taylor 33
Operator ID:	A0610	Operator Name:	Aera Energy LLC
Field Name:	Ventura	Area Name:	Any Area
Place:	Ventura County	GIS Source:	Well Summary
Confidential Well:	N	Directionally Drilled:	N
Spud Date:	11/27/1928		
Well Record Request URL:	https://filerequest.conservation.ca.gov/WellRecord?api=11104485		

BJ287
North
1/2 - 1 Mile

OIL_GAS **CAOG17000231740**

OIL_GAS:

API #:	0411105206	Well #:	358
Well Type:	Oil & Gas	Well Status:	Active
Lease Name:	Taylor	Well Design:	Taylor 358
Operator ID:	A0610	Operator Name:	Aera Energy LLC
Field Name:	Ventura	Area Name:	Any Area
Place:	Ventura County	GIS Source:	Operator
Confidential Well:	N	Directionally Drilled:	N
Spud Date:	Not Reported		

Well Record Request URL: https://filerequest.conservation.ca.gov/WellRecord?api=11105206

BK288
NNW
1/2 - 1 Mile

OIL_GAS **CAOG17000231850**

OIL_GAS:

API #:	0411105316	Well #:	502
Well Type:	Oil & Gas	Well Status:	Active
Lease Name:	Taylor	Well Design:	Taylor 502
Operator ID:	A0610	Operator Name:	Aera Energy LLC
Field Name:	Ventura	Area Name:	Any Area
Place:	Ventura County	GIS Source:	Operator
Confidential Well:	N	Directionally Drilled:	Y
Spud Date:	Not Reported		
Well Record Request URL:	https://filerequest.conservation.ca.gov/WellRecord?api=11105316		

BG289
NNE
1/2 - 1 Mile

OIL_GAS **CAOG17000231952**

OIL_GAS:

API #:	0411121335	Well #:	662
Well Type:	Waterflood	Well Status:	Active
Lease Name:	Taylor	Well Design:	Taylor 662
Operator ID:	A0610	Operator Name:	Aera Energy LLC
Field Name:	Ventura	Area Name:	Any Area
Place:	Ventura County	GIS Source:	GPS
Confidential Well:	N	Directionally Drilled:	N
Spud Date:	Not Reported		
Well Record Request URL:	https://filerequest.conservation.ca.gov/WellRecord?api=11121335		

BH290
NW
1/2 - 1 Mile

OIL_GAS **CAOG17000231969**

OIL_GAS:

API #:	0411121419	Well #:	681
Well Type:	Oil & Gas	Well Status:	Active
Lease Name:	Taylor	Well Design:	Taylor 681
Operator ID:	A0610	Operator Name:	Aera Energy LLC
Field Name:	Ventura	Area Name:	Any Area
Place:	Ventura County	GIS Source:	Operator
Confidential Well:	N	Directionally Drilled:	N
Spud Date:	Not Reported		
Well Record Request URL:	https://filerequest.conservation.ca.gov/WellRecord?api=11121419		

Map ID
Direction
Distance

Database EDR ID Number

AY291
NNW
1/2 - 1 Mile

OIL_GAS **CAOG17000231687**

OIL_GAS:

API #:	0411105145	Well #:	292
Well Type:	Oil & Gas	Well Status:	Active
Lease Name:	Taylor	Well Design:	Taylor 292
Operator ID:	A0610	Operator Name:	Aera Energy LLC
Field Name:	Ventura	Area Name:	Any Area
Place:	Ventura County	GIS Source:	Well Summary
Confidential Well:	N	Directionally Drilled:	N
Spud Date:	11/21/1949		
Well Record Request URL:	https://filerequest.conservation.ca.gov/WellRecord?api=11105145		

BJ292
North
1/2 - 1 Mile

OIL_GAS **CAOG17000231198**

OIL_GAS:

API #:	0411105212	Well #:	365
Well Type:	Oil & Gas	Well Status:	Idle
Lease Name:	Taylor	Well Design:	Taylor 365
Operator ID:	A0610	Operator Name:	Aera Energy LLC
Field Name:	Ventura	Area Name:	Any Area
Place:	Ventura County	GIS Source:	Operator
Confidential Well:	N	Directionally Drilled:	N
Spud Date:	Not Reported		
Well Record Request URL:	https://filerequest.conservation.ca.gov/WellRecord?api=11105212		

BG293
NNE
1/2 - 1 Mile

OIL_GAS **CAOG17000232519**

OIL_GAS:

API #:	0411105178	Well #:	328
Well Type:	Oil & Gas	Well Status:	Plugged
Lease Name:	Taylor	Well Design:	Taylor 328
Operator ID:	A0610	Operator Name:	Aera Energy LLC
Field Name:	Ventura	Area Name:	Any Area
Place:	Ventura County	GIS Source:	hud
Confidential Well:	N	Directionally Drilled:	N
Spud Date:	Not Reported		
Well Record Request URL:	https://filerequest.conservation.ca.gov/WellRecord?api=11105178		

BG294
NNE
1/2 - 1 Mile

OIL_GAS **CAOG17000231968**

OIL_GAS:

API #:	0411121403	Well #:	680
Well Type:	Oil & Gas	Well Status:	Active
Lease Name:	Taylor	Well Design:	Taylor 680
Operator ID:	A0610	Operator Name:	Aera Energy LLC
Field Name:	Ventura	Area Name:	Any Area
Place:	Ventura County	GIS Source:	Operator
Confidential Well:	N	Directionally Drilled:	N
Spud Date:	Not Reported		
Well Record Request URL:	https://filerequest.conservation.ca.gov/WellRecord?api=11121403		

BE295
ENE **OIL_GAS** **CAOG17000232369**
1/2 - 1 Mile

OIL_GAS:

API #:	0411104906	Well #:	2
Well Type:	Oil & Gas	Well Status:	Plugged
Lease Name:	Percy	Well Design:	Percy 2
Operator ID:	A0610	Operator Name:	Aera Energy LLC
Field Name:	Ventura	Area Name:	Any Area
Place:	Ventura	GIS Source:	hud
Confidential Well:	N	Directionally Drilled:	N
Spud Date:	Not Reported		
Well Record Request URL:	https://filerequest.conservation.ca.gov/WellRecord?api=11104906		

BL296
ENE **OIL_GAS** **CAOG17000230966**
1/2 - 1 Mile

OIL_GAS:

API #:	0411103878	Well #:	1
Well Type:	Oil & Gas	Well Status:	Idle
Lease Name:	Well No.	Well Design:	Well No. 1
Operator ID:	04777	Operator Name:	Joseph B. Dabney
Field Name:	Ventura	Area Name:	Any Area
Place:	Ventura County	GIS Source:	Well Summary
Confidential Well:	N	Directionally Drilled:	N
Spud Date:	11/18/1914		
Well Record Request URL:	https://filerequest.conservation.ca.gov/WellRecord?api=11103878		

BG297
NNE **OIL_GAS** **CAOG17000232423**
1/2 - 1 Mile

OIL_GAS:

API #:	0411105097	Well #:	232
Well Type:	Oil & Gas	Well Status:	Plugged
Lease Name:	Taylor	Well Design:	Taylor 232
Operator ID:	A0610	Operator Name:	Aera Energy LLC
Field Name:	Ventura	Area Name:	Any Area
Place:	Ventura County	GIS Source:	hud
Confidential Well:	N	Directionally Drilled:	N
Spud Date:	01/05/1946		

Well Record Request URL: https://filerequest.conservation.ca.gov/WellRecord?api=11105097

BA298
ENE **OIL_GAS** **CAOG17000232506**
1/2 - 1 Mile

OIL_GAS:

API #:	0411104483	Well #:	31
Well Type:	Oil & Gas	Well Status:	Plugged
Lease Name:	Taylor	Well Design:	Taylor 31
Operator ID:	A0610	Operator Name:	Aera Energy LLC
Field Name:	Ventura	Area Name:	Any Area
Place:	Ventura County	GIS Source:	hud
Confidential Well:	N	Directionally Drilled:	N
Spud Date:	Not Reported		
Well Record Request URL:	https://filerequest.conservation.ca.gov/WellRecord?api=11104483		

BK299
NNW **OIL_GAS** **CAOG17000231257**
1/2 - 1 Mile

OIL_GAS:

API #:	0411105291	Well #:	462
Well Type:	Waterflood	Well Status:	Idle
Lease Name:	Taylor	Well Design:	Taylor 462
Operator ID:	A0610	Operator Name:	Aera Energy LLC
Field Name:	Ventura	Area Name:	Any Area
Place:	Ventura County	GIS Source:	GPS
Confidential Well:	N	Directionally Drilled:	Y
Spud Date:	Not Reported		
Well Record Request URL:	https://filerequest.conservation.ca.gov/WellRecord?api=11105291		

BG300
NNE **OIL_GAS** **CAOG17000231933**
1/2 - 1 Mile

OIL_GAS:

API #:	0411120151	Well #:	639
Well Type:	Waterflood	Well Status:	Active
Lease Name:	Taylor	Well Design:	Taylor 639
Operator ID:	A0610	Operator Name:	Aera Energy LLC
Field Name:	Ventura	Area Name:	Any Area
Place:	Ventura County	GIS Source:	Operator
Confidential Well:	N	Directionally Drilled:	Y
Spud Date:	05/10/1969		
Well Record Request URL:	https://filerequest.conservation.ca.gov/WellRecord?api=11120151		

Map ID
Direction
Distance

Database EDR ID Number

BA301
ENE
1/2 - 1 Mile

OIL_GAS **CAOG17000231992**

OIL_GAS:

API #:	0411121481	Well #:	700
Well Type:	Waterflood	Well Status:	Active
Lease Name:	RBU Taylor	Well Design:	RBU Taylor 700
Operator ID:	A0610	Operator Name:	Aera Energy LLC
Field Name:	Ventura	Area Name:	Any Area
Place:	Ventura County	GIS Source:	Operator
Confidential Well:	N	Directionally Drilled:	Y
Spud Date:	10/31/1987		
Well Record Request URL:	https://filerequest.conservation.ca.gov/WellRecord?api=11121481		

BI302
NNW
1/2 - 1 Mile

OIL_GAS **CAOG17000232793**

OIL_GAS:

API #:	0411104532	Well #:	85
Well Type:	Oil & Gas	Well Status:	Plugged
Lease Name:	Taylor	Well Design:	Taylor 85
Operator ID:	A0610	Operator Name:	Aera Energy LLC
Field Name:	Ventura	Area Name:	Any Area
Place:	Ventura County	GIS Source:	hud
Confidential Well:	N	Directionally Drilled:	N
Spud Date:	Not Reported		
Well Record Request URL:	https://filerequest.conservation.ca.gov/WellRecord?api=11104532		

BM303
NE
1/2 - 1 Mile

OIL_GAS **CAOG17000232627**

OIL_GAS:

API #:	0411104501	Well #:	50
Well Type:	Oil & Gas	Well Status:	Plugged
Lease Name:	Taylor	Well Design:	Taylor 50
Operator ID:	A0610	Operator Name:	Aera Energy LLC
Field Name:	Ventura	Area Name:	Any Area
Place:	Ventura County	GIS Source:	hud
Confidential Well:	N	Directionally Drilled:	N
Spud Date:	Not Reported		
Well Record Request URL:	https://filerequest.conservation.ca.gov/WellRecord?api=11104501		

BH304
NW
1/2 - 1 Mile

OIL_GAS **CAOG17000231008**

OIL_GAS:

API #:	0411104578	Well #:	137
Well Type:	Oil & Gas	Well Status:	Idle
Lease Name:	Taylor	Well Design:	Taylor 137
Operator ID:	A0610	Operator Name:	Aera Energy LLC
Field Name:	Ventura	Area Name:	Any Area
Place:	Ventura County	GIS Source:	Operator
Confidential Well:	N	Directionally Drilled:	N
Spud Date:	Not Reported		
Well Record Request URL:	https://filerequest.conservation.ca.gov/WellRecord?api=11104578		

BL305
ENE **OIL_GAS** **CAOG17000232155**
1/2 - 1 Mile

OIL_GAS:

API #:	0411103876	Well #:	1
Well Type:	Dry Hole	Well Status:	Plugged
Lease Name:	Bennet Foster	Well Design:	Bennet Foster 1
Operator ID:	07589	Operator Name:	Samuel Bennett, Oper.
Field Name:	Ventura	Area Name:	Any Area
Place:	Ventura County	GIS Source:	hud
Confidential Well:	N	Directionally Drilled:	N
Spud Date:	Not Reported		
Well Record Request URL:	https://filerequest.conservation.ca.gov/WellRecord?api=11103876		

BN306
WNW **OIL_GAS** **CAOG17000232459**
1/2 - 1 Mile

OIL_GAS:

API #:	0411104627	Well #:	278
Well Type:	Oil & Gas	Well Status:	Plugged
Lease Name:	Taylor	Well Design:	Taylor 278
Operator ID:	A0610	Operator Name:	Aera Energy LLC
Field Name:	Ventura	Area Name:	Any Area
Place:	Ventura County	GIS Source:	Well Summary
Confidential Well:	N	Directionally Drilled:	N
Spud Date:	07/08/1948		
Well Record Request URL:	https://filerequest.conservation.ca.gov/WellRecord?api=11104627		

BC307
NE **OIL_GAS** **CAOG17000231789**
1/2 - 1 Mile

OIL_GAS:

API #:	0411104493	Well #:	42
Well Type:	Oil & Gas	Well Status:	Active
Lease Name:	Taylor	Well Design:	Taylor 42
Operator ID:	A0610	Operator Name:	Aera Energy LLC
Field Name:	Ventura	Area Name:	Any Area
Place:	Ventura County	GIS Source:	Operator
Confidential Well:	N	Directionally Drilled:	N
Spud Date:	Not Reported		

Well Record Request URL: https://filerequest.conservation.ca.gov/WellRecord?api=11104493

BI308
NNW
1/2 - 1 Mile

OIL_GAS **CAOG17000231649**

OIL_GAS:

API #:	0411105122	Well #:	261
Well Type:	Oil & Gas	Well Status:	Active
Lease Name:	Taylor	Well Design:	Taylor 261
Operator ID:	A0610	Operator Name:	Aera Energy LLC
Field Name:	Ventura	Area Name:	Any Area
Place:	Ventura County	GIS Source:	GPS
Confidential Well:	N	Directionally Drilled:	N
Spud Date:	Not Reported		
Well Record Request URL:	https://filerequest.conservation.ca.gov/WellRecord?api=11105122		

BK309
NNW
1/2 - 1 Mile

OIL_GAS **CAOG17000231689**

OIL_GAS:

API #:	0411105148	Well #:	295
Well Type:	Waterflood	Well Status:	Active
Lease Name:	Taylor	Well Design:	Taylor 295
Operator ID:	A0610	Operator Name:	Aera Energy LLC
Field Name:	Ventura	Area Name:	Any Area
Place:	Ventura County	GIS Source:	GPS
Confidential Well:	N	Directionally Drilled:	N
Spud Date:	08/11/1949		
Well Record Request URL:	https://filerequest.conservation.ca.gov/WellRecord?api=11105148		

BO310
NNE
1/2 - 1 Mile

OIL_GAS **CAOG17000231704**

OIL_GAS:

API #:	0411105151	Well #:	316
Well Type:	Waterflood	Well Status:	Active
Lease Name:	Taylor	Well Design:	Taylor 316
Operator ID:	A0610	Operator Name:	Aera Energy LLC
Field Name:	Ventura	Area Name:	Any Area
Place:	Ventura County	GIS Source:	GPS
Confidential Well:	N	Directionally Drilled:	Y
Spud Date:	09/14/1950		
Well Record Request URL:	https://filerequest.conservation.ca.gov/WellRecord?api=11105151		

Map ID
Direction
Distance

Database EDR ID Number

BO311
NNE
1/2 - 1 Mile

OIL_GAS **CAOG17000232716**

OIL_GAS:

API #:	0411104512	Well #:	62
Well Type:	Oil & Gas	Well Status:	Plugged
Lease Name:	Taylor	Well Design:	Taylor 62
Operator ID:	A0610	Operator Name:	Aera Energy LLC
Field Name:	Ventura	Area Name:	Any Area
Place:	Ventura County	GIS Source:	hud
Confidential Well:	N	Directionally Drilled:	N
Spud Date:	Not Reported		
Well Record Request URL:	https://filerequest.conservation.ca.gov/WellRecord?api=11104512		

BP312
NW
1/2 - 1 Mile

OIL_GAS **CAOG17000232642**

OIL_GAS:

API #:	0411105332	Well #:	525
Well Type:	Oil & Gas	Well Status:	Plugged
Lease Name:	Taylor	Well Design:	Taylor 525
Operator ID:	A0610	Operator Name:	Aera Energy LLC
Field Name:	Ventura	Area Name:	Any Area
Place:	Ventura County	GIS Source:	hud
Confidential Well:	N	Directionally Drilled:	Y
Spud Date:	Not Reported		
Well Record Request URL:	https://filerequest.conservation.ca.gov/WellRecord?api=11105332		

BQ313
NE
1/2 - 1 Mile

OIL_GAS **CAOG17000232352**

OIL_GAS:

API #:	0411105061	Well #:	195
Well Type:	Oil & Gas	Well Status:	Plugged
Lease Name:	Taylor	Well Design:	Taylor 195
Operator ID:	A0610	Operator Name:	Aera Energy LLC
Field Name:	Ventura	Area Name:	Any Area
Place:	Ventura County	GIS Source:	hud
Confidential Well:	N	Directionally Drilled:	Y
Spud Date:	Not Reported		
Well Record Request URL:	https://filerequest.conservation.ca.gov/WellRecord?api=11105061		

BQ314
NE
1/2 - 1 Mile

OIL_GAS **CAOG17000232091**

OIL_GAS:

API #:	0411122054	Well #:	816
Well Type:	Waterflood	Well Status:	Active
Lease Name:	Taylor	Well Design:	Taylor 816
Operator ID:	A0610	Operator Name:	Aera Energy LLC
Field Name:	Ventura	Area Name:	Any Area
Place:	Ventura County	GIS Source:	Well Summary
Confidential Well:	N	Directionally Drilled:	Y
Spud Date:	10/24/2010		
Well Record Request URL:	https://filerequest.conservation.ca.gov/WellRecord?api=11122054		

BP315
NW
1/2 - 1 Mile

OIL_GAS **CAOG17000231983**

OIL_GAS:

API #:	0411121456	Well #:	698
Well Type:	Oil & Gas	Well Status:	Active
Lease Name:	Taylor	Well Design:	Taylor 698
Operator ID:	A0610	Operator Name:	Aera Energy LLC
Field Name:	Ventura	Area Name:	Any Area
Place:	Ventura County	GIS Source:	GPS
Confidential Well:	N	Directionally Drilled:	Y
Spud Date:	08/29/1987		
Well Record Request URL:	https://filerequest.conservation.ca.gov/WellRecord?api=11121456		

BR316
ENE
1/2 - 1 Mile

OIL_GAS **CAOG17000232153**

OIL_GAS:

API #:	0411121651	Well #:	1
Well Type:	Water Source	Well Status:	Plugged
Lease Name:	AWS	Well Design:	AWS 1
Operator ID:	A0610	Operator Name:	Aera Energy LLC
Field Name:	Ventura	Area Name:	Any Area
Place:	Ventura County	GIS Source:	Well Summary
Confidential Well:	N	Directionally Drilled:	N
Spud Date:	09/05/1991		
Well Record Request URL:	https://filerequest.conservation.ca.gov/WellRecord?api=11121651		

BC317
NE
1/2 - 1 Mile

OIL_GAS **CAOG17000231803**

OIL_GAS:

API #:	0411104494	Well #:	43
Well Type:	Oil & Gas	Well Status:	Active
Lease Name:	Taylor	Well Design:	Taylor 43
Operator ID:	A0610	Operator Name:	Aera Energy LLC
Field Name:	Ventura	Area Name:	Any Area
Place:	Ventura County	GIS Source:	Operator
Confidential Well:	N	Directionally Drilled:	N
Spud Date:	Not Reported		

Well Record Request URL: https://filerequest.conservation.ca.gov/WellRecord?api=11104494

BL318
ENE **OIL_GAS** **CAOG17000232493**
1/2 - 1 Mile

OIL_GAS:

API #:	0411106206	Well #:	30
Well Type:	Multi-Purpose	Well Status:	Plugged
Lease Name:	RBU Taylor	Well Design:	RBU Taylor 30
Operator ID:	A0610	Operator Name:	Aera Energy LLC
Field Name:	Ventura	Area Name:	Any Area
Place:	Ventura County	GIS Source:	hud
Confidential Well:	N	Directionally Drilled:	N
Spud Date:	Not Reported		
Well Record Request URL:	https://filerequest.conservation.ca.gov/WellRecord?api=11106206		

BJ319
North **OIL_GAS** **CAOG17000232700**
1/2 - 1 Mile

OIL_GAS:

API #:	0411104510	Well #:	60
Well Type:	Oil & Gas	Well Status:	Plugged
Lease Name:	Taylor	Well Design:	Taylor 60
Operator ID:	A0610	Operator Name:	Aera Energy LLC
Field Name:	Ventura	Area Name:	Any Area
Place:	Ventura County	GIS Source:	hud
Confidential Well:	N	Directionally Drilled:	N
Spud Date:	Not Reported		
Well Record Request URL:	https://filerequest.conservation.ca.gov/WellRecord?api=11104510		

BQ320
NE **OIL_GAS** **CAOG17000232549**
1/2 - 1 Mile

OIL_GAS:

API #:	0411105275	Well #:	38
Well Type:	Oil & Gas	Well Status:	Plugged
Lease Name:	Taylor	Well Design:	Taylor 38
Operator ID:	A0610	Operator Name:	Aera Energy LLC
Field Name:	Ventura	Area Name:	Any Area
Place:	Ventura County	GIS Source:	hud
Confidential Well:	N	Directionally Drilled:	N
Spud Date:	Not Reported		
Well Record Request URL:	https://filerequest.conservation.ca.gov/WellRecord?api=11105275		

Map ID
Direction
Distance

Database EDR ID Number

BP321
NW
1/2 - 1 Mile

OIL_GAS **CAOG17000232331**

OIL_GAS:

API #:	0411104613	Well #:	175
Well Type:	Oil & Gas	Well Status:	Plugged
Lease Name:	Taylor	Well Design:	Taylor 175
Operator ID:	A0610	Operator Name:	Aera Energy LLC
Field Name:	Ventura	Area Name:	Any Area
Place:	Ventura County	GIS Source:	hud
Confidential Well:	N	Directionally Drilled:	N
Spud Date:	Not Reported		
Well Record Request URL:	https://filerequest.conservation.ca.gov/WellRecord?api=11104613		

BL322
ENE
1/2 - 1 Mile

OIL_GAS **CAOG17000232215**

OIL_GAS:

API #:	0411103891	Well #:	11
Well Type:	Oil & Gas	Well Status:	Plugged
Lease Name:	RBU Orton	Well Design:	RBU Orton 11
Operator ID:	A0610	Operator Name:	Aera Energy LLC
Field Name:	Ventura	Area Name:	Any Area
Place:	Ventura County	GIS Source:	Well Summary
Confidential Well:	N	Directionally Drilled:	N
Spud Date:	01/01/1928		
Well Record Request URL:	https://filerequest.conservation.ca.gov/WellRecord?api=11103891		

BQ323
NE
1/2 - 1 Mile

OIL_GAS **CAOG17000232004**

OIL_GAS:

API #:	0411121511	Well #:	712
Well Type:	Waterflood	Well Status:	Active
Lease Name:	Taylor	Well Design:	Taylor 712
Operator ID:	A0610	Operator Name:	Aera Energy LLC
Field Name:	Ventura	Area Name:	Any Area
Place:	Ventura County	GIS Source:	Operator
Confidential Well:	N	Directionally Drilled:	Y
Spud Date:	05/24/1988		
Well Record Request URL:	https://filerequest.conservation.ca.gov/WellRecord?api=11121511		

BS324
NNW
1/2 - 1 Mile

OIL_GAS **CAOG17000232222**

OIL_GAS:

API #:	0411104555	Well #:	111
Well Type:	Oil & Gas	Well Status:	Plugged
Lease Name:	Taylor	Well Design:	Taylor 111
Operator ID:	A0610	Operator Name:	Aera Energy LLC
Field Name:	Ventura	Area Name:	Any Area
Place:	Ventura County	GIS Source:	hud
Confidential Well:	N	Directionally Drilled:	N
Spud Date:	Not Reported		
Well Record Request URL:	https://filerequest.conservation.ca.gov/WellRecord?api=11104555		

BL325
ENE **OIL_GAS** **CAOG17000232157**
1/2 - 1 Mile

OIL_GAS:

API #:	0411105448	Well #:	1
Well Type:	Oil & Gas	Well Status:	Plugged
Lease Name:	Foster	Well Design:	Foster 1
Operator ID:	V1300	Operator Name:	Victory Oil Company LLC
Field Name:	Ventura	Area Name:	Any Area
Place:	Ventura County	GIS Source:	hud
Confidential Well:	N	Directionally Drilled:	N
Spud Date:	Not Reported		
Well Record Request URL:	https://filerequest.conservation.ca.gov/WellRecord?api=11105448		

BG326
NNE **OIL_GAS** **CAOG17000232189**
1/2 - 1 Mile

OIL_GAS:

API #:	0411104467	Well #:	10
Well Type:	Oil & Gas	Well Status:	Plugged
Lease Name:	Taylor	Well Design:	Taylor 10
Operator ID:	A0610	Operator Name:	Aera Energy LLC
Field Name:	Ventura	Area Name:	Any Area
Place:	Ventura County	GIS Source:	hud
Confidential Well:	N	Directionally Drilled:	N
Spud Date:	Not Reported		
Well Record Request URL:	https://filerequest.conservation.ca.gov/WellRecord?api=11104467		

BM327
NE **OIL_GAS** **CAOG17000231998**
1/2 - 1 Mile

OIL_GAS:

API #:	0411121491	Well #:	707
Well Type:	Waterflood	Well Status:	Active
Lease Name:	Taylor	Well Design:	Taylor 707
Operator ID:	A0610	Operator Name:	Aera Energy LLC
Field Name:	Ventura	Area Name:	Any Area
Place:	Ventura County	GIS Source:	Operator
Confidential Well:	N	Directionally Drilled:	Y
Spud Date:	04/03/1988		

Well Record Request URL: https://filerequest.conservation.ca.gov/WellRecord?api=11121491

BR328
ENE **OIL_GAS** **CAOG17000231707**
1/2 - 1 Mile

OIL_GAS:

API #:	0411104484	Well #:	32
Well Type:	Waterflood	Well Status:	Active
Lease Name:	RBU Taylor	Well Design:	RBU Taylor 32
Operator ID:	A0610	Operator Name:	Aera Energy LLC
Field Name:	Ventura	Area Name:	Any Area
Place:	Ventura County	GIS Source:	GPS
Confidential Well:	N	Directionally Drilled:	N
Spud Date:	10/11/1928		
Well Record Request URL:	https://filerequest.conservation.ca.gov/WellRecord?api=11104484		

BM329
NE **OIL_GAS** **CAOG17000232735**
1/2 - 1 Mile

OIL_GAS:

API #:	0411120312	Well #:	646
Well Type:	Multi-Purpose	Well Status:	Plugged
Lease Name:	Taylor	Well Design:	Taylor 646
Operator ID:	A0610	Operator Name:	Aera Energy LLC
Field Name:	Ventura	Area Name:	Any Area
Place:	Ventura County	GIS Source:	hud
Confidential Well:	N	Directionally Drilled:	N
Spud Date:	Not Reported		
Well Record Request URL:	https://filerequest.conservation.ca.gov/WellRecord?api=11120312		

BK330
NNW **OIL_GAS** **CAOG17000232266**
1/2 - 1 Mile

OIL_GAS:

API #:	0411104577	Well #:	136
Well Type:	Oil & Gas	Well Status:	Plugged
Lease Name:	Taylor	Well Design:	Taylor 136
Operator ID:	A0610	Operator Name:	Aera Energy LLC
Field Name:	Ventura	Area Name:	Any Area
Place:	Ventura County	GIS Source:	hud
Confidential Well:	N	Directionally Drilled:	N
Spud Date:	Not Reported		
Well Record Request URL:	https://filerequest.conservation.ca.gov/WellRecord?api=11104577		

Map ID
Direction
Distance

Database EDR ID Number

BT331
NE
1/2 - 1 Mile

OIL_GAS **CAOG17000232069**

OIL_GAS:

API #:	0411122001	Well #:	784
Well Type:	Oil & Gas	Well Status:	Active
Lease Name:	Taylor	Well Design:	Taylor 784
Operator ID:	A0610	Operator Name:	Aera Energy LLC
Field Name:	Ventura	Area Name:	Any Area
Place:	Ventura County	GIS Source:	Operator
Confidential Well:	N	Directionally Drilled:	Y
Spud Date:	04/19/2009		
Well Record Request URL:	https://filerequest.conservation.ca.gov/WellRecord?api=11122001		

BM332
NE
1/2 - 1 Mile

OIL_GAS **CAOG17000232057**

OIL_GAS:

API #:	0411104525	Well #:	77
Well Type:	Oil & Gas	Well Status:	Active
Lease Name:	Taylor	Well Design:	Taylor 77
Operator ID:	A0610	Operator Name:	Aera Energy LLC
Field Name:	Ventura	Area Name:	Any Area
Place:	Ventura County	GIS Source:	GPS
Confidential Well:	N	Directionally Drilled:	N
Spud Date:	Not Reported		
Well Record Request URL:	https://filerequest.conservation.ca.gov/WellRecord?api=11104525		

BP333
NW
1/2 - 1 Mile

OIL_GAS **CAOG17000231929**

OIL_GAS:

API #:	0411120116	Well #:	635
Well Type:	Waterflood	Well Status:	Active
Lease Name:	Taylor	Well Design:	Taylor 635
Operator ID:	A0610	Operator Name:	Aera Energy LLC
Field Name:	Ventura	Area Name:	Any Area
Place:	Ventura County	GIS Source:	Operator
Confidential Well:	N	Directionally Drilled:	N
Spud Date:	Not Reported		
Well Record Request URL:	https://filerequest.conservation.ca.gov/WellRecord?api=11120116		

BU334
NNE
1/2 - 1 Mile

OIL_GAS **CAOG17000232388**

OIL_GAS:

API #:	0411105070	Well #:	203
Well Type:	Injection	Well Status:	Plugged
Lease Name:	Taylor	Well Design:	Taylor 203
Operator ID:	A0610	Operator Name:	Aera Energy LLC
Field Name:	Ventura	Area Name:	Any Area
Place:	Ventura County	GIS Source:	hud
Confidential Well:	N	Directionally Drilled:	Y
Spud Date:	Not Reported		
Well Record Request URL:	https://filerequest.conservation.ca.gov/WellRecord?api=11105070		

BV335
North
1/2 - 1 Mile

OIL_GAS **CAOG17000232050**

OIL_GAS:

API #:	0411121921	Well #:	761
Well Type:	Oil & Gas	Well Status:	Active
Lease Name:	Taylor	Well Design:	Taylor 761
Operator ID:	A0610	Operator Name:	Aera Energy LLC
Field Name:	Ventura	Area Name:	Any Area
Place:	Ventura County	GIS Source:	GPS
Confidential Well:	N	Directionally Drilled:	Y
Spud Date:	03/06/2007		
Well Record Request URL:	https://filerequest.conservation.ca.gov/WellRecord?api=11121921		

BM336
NE
1/2 - 1 Mile

OIL_GAS **CAOG17000232595**

OIL_GAS:

API #:	0411104498	Well #:	47
Well Type:	Oil & Gas	Well Status:	Plugged
Lease Name:	Taylor	Well Design:	Taylor 47
Operator ID:	A0610	Operator Name:	Aera Energy LLC
Field Name:	Ventura	Area Name:	Any Area
Place:	Ventura County	GIS Source:	hud
Confidential Well:	N	Directionally Drilled:	N
Spud Date:	Not Reported		
Well Record Request URL:	https://filerequest.conservation.ca.gov/WellRecord?api=11104498		

BR337
ENE
1/2 - 1 Mile

OIL_GAS **CAOG17000231682**

OIL_GAS:

API #:	0411106205	Well #:	29
Well Type:	Oil & Gas	Well Status:	Active
Lease Name:	RBU Taylor	Well Design:	RBU Taylor 29
Operator ID:	A0610	Operator Name:	Aera Energy LLC
Field Name:	Ventura	Area Name:	Any Area
Place:	Ventura County	GIS Source:	Operator
Confidential Well:	N	Directionally Drilled:	N
Spud Date:	Not Reported		

Well Record Request URL: https://filerequest.conservation.ca.gov/WellRecord?api=11106205

BU338
NNE **OIL_GAS** **CAOG17000231376**
1/2 - 1 Mile

OIL_GAS:

API #:	0411121605	Well #:	722
Well Type:	Oil & Gas	Well Status:	Idle
Lease Name:	Taylor	Well Design:	Taylor 722
Operator ID:	A0610	Operator Name:	Aera Energy LLC
Field Name:	Ventura	Area Name:	Any Area
Place:	Ventura County	GIS Source:	Operator
Confidential Well:	N	Directionally Drilled:	Y
Spud Date:	Not Reported		
Well Record Request URL:	https://filerequest.conservation.ca.gov/WellRecord?api=11121605		

BW339
NNW **OIL_GAS** **CAOG17000232739**
1/2 - 1 Mile

OIL_GAS:

API #:	0411104515	Well #:	65
Well Type:	Injection	Well Status:	Plugged
Lease Name:	Taylor	Well Design:	Taylor 65
Operator ID:	A0610	Operator Name:	Aera Energy LLC
Field Name:	Ventura	Area Name:	Any Area
Place:	Ventura County	GIS Source:	hud
Confidential Well:	N	Directionally Drilled:	N
Spud Date:	Not Reported		
Well Record Request URL:	https://filerequest.conservation.ca.gov/WellRecord?api=11104515		

BN340
WNW **OIL_GAS** **CAOG17000231315**
1/2 - 1 Mile

OIL_GAS:

API #:	0411104933	Well #:	546
Well Type:	Oil & Gas	Well Status:	Idle
Lease Name:	Taylor	Well Design:	Taylor 546
Operator ID:	A0610	Operator Name:	Aera Energy LLC
Field Name:	Ventura	Area Name:	Any Area
Place:	Ventura County	GIS Source:	GPS
Confidential Well:	N	Directionally Drilled:	Y
Spud Date:	Not Reported		
Well Record Request URL:	https://filerequest.conservation.ca.gov/WellRecord?api=11104933		

Map ID
Direction
Distance

Database EDR ID Number

BL341
ENE
1/2 - 1 Mile

OIL_GAS **CAOG17000232256**

OIL_GAS:

API #:	0411103885	Well #:	13
Well Type:	Oil & Gas	Well Status:	Plugged
Lease Name:	RBU Orton	Well Design:	RBU Orton 13
Operator ID:	A0610	Operator Name:	Aera Energy LLC
Field Name:	Ventura	Area Name:	Any Area
Place:	Ventura County	GIS Source:	GPS
Confidential Well:	N	Directionally Drilled:	N
Spud Date:	Not Reported		
Well Record Request URL:	https://filerequest.conservation.ca.gov/WellRecord?api=11103885		

BX342
NW
1/2 - 1 Mile

OIL_GAS **CAOG17000231798**

OIL_GAS:

API #:	0411105263	Well #:	426
Well Type:	Waterflood	Well Status:	Active
Lease Name:	Taylor	Well Design:	Taylor 426
Operator ID:	A0610	Operator Name:	Aera Energy LLC
Field Name:	Ventura	Area Name:	Any Area
Place:	Ventura County	GIS Source:	GPS
Confidential Well:	N	Directionally Drilled:	N
Spud Date:	10/12/1953		
Well Record Request URL:	https://filerequest.conservation.ca.gov/WellRecord?api=11105263		

BK343
NNW
1/2 - 1 Mile

OIL_GAS **CAOG17000232767**

OIL_GAS:

API #:	0411104523	Well #:	75
Well Type:	Oil & Gas	Well Status:	Plugged
Lease Name:	Taylor	Well Design:	Taylor 75
Operator ID:	A0610	Operator Name:	Aera Energy LLC
Field Name:	Ventura	Area Name:	Any Area
Place:	Ventura County	GIS Source:	hud
Confidential Well:	N	Directionally Drilled:	N
Spud Date:	Not Reported		
Well Record Request URL:	https://filerequest.conservation.ca.gov/WellRecord?api=11104523		

BL344
ENE
1/2 - 1 Mile

OIL_GAS **CAOG17000232235**

OIL_GAS:

API #:	0411103892	Well #:	12
Well Type:	Oil & Gas	Well Status:	Plugged
Lease Name:	RBU Orton	Well Design:	RBU Orton 12
Operator ID:	A0610	Operator Name:	Aera Energy LLC
Field Name:	Ventura	Area Name:	Any Area
Place:	Ventura County	GIS Source:	GPS
Confidential Well:	N	Directionally Drilled:	N
Spud Date:	09/01/1928		
Well Record Request URL:	https://filerequest.conservation.ca.gov/WellRecord?api=11103892		

BO345
NNE **OIL_GAS** **CAOG17000231049**
1/2 - 1 Mile

OIL_GAS:

API #:	0411105051	Well #:	176
Well Type:	Oil & Gas	Well Status:	Idle
Lease Name:	Taylor	Well Design:	Taylor 176
Operator ID:	A0610	Operator Name:	Aera Energy LLC
Field Name:	Ventura	Area Name:	Any Area
Place:	Ventura County	GIS Source:	GPS
Confidential Well:	N	Directionally Drilled:	Y
Spud Date:	Not Reported		
Well Record Request URL:	https://filerequest.conservation.ca.gov/WellRecord?api=11105051		

BM346
NE **OIL_GAS** **CAOG17000232441**
1/2 - 1 Mile

OIL_GAS:

API #:	0411105538	Well #:	257
Well Type:	Oil & Gas	Well Status:	Plugged
Lease Name:	Taylor	Well Design:	Taylor 257
Operator ID:	A0610	Operator Name:	Aera Energy LLC
Field Name:	Ventura	Area Name:	Any Area
Place:	Ventura County	GIS Source:	hud
Confidential Well:	N	Directionally Drilled:	N
Spud Date:	Not Reported		
Well Record Request URL:	https://filerequest.conservation.ca.gov/WellRecord?api=11105538		

BY347
ENE **OIL_GAS** **CAOG17000232156**
1/2 - 1 Mile

OIL_GAS:

API #:	0411105451	Well #:	1
Well Type:	Multi-Purpose	Well Status:	Plugged
Lease Name:	RBU Percy	Well Design:	RBU Percy 1
Operator ID:	A0610	Operator Name:	Aera Energy LLC
Field Name:	Ventura	Area Name:	Any Area
Place:	Ventura County	GIS Source:	GPS
Confidential Well:	N	Directionally Drilled:	Y
Spud Date:	Not Reported		

Well Record Request URL: https://filerequest.conservation.ca.gov/WellRecord?api=11105451

BZ348
North
1/2 - 1 Mile

OIL_GAS **CAOG17000231082**

OIL_GAS:

API #:	0411105072	Well #:	205
Well Type:	Waterflood	Well Status:	Idle
Lease Name:	Taylor	Well Design:	Taylor 205
Operator ID:	A0610	Operator Name:	Aera Energy LLC
Field Name:	Ventura	Area Name:	Any Area
Place:	Ventura County	GIS Source:	GPS
Confidential Well:	N	Directionally Drilled:	N
Spud Date:	10/01/1945		
Well Record Request URL:	https://filerequest.conservation.ca.gov/WellRecord?api=11105072		

BM349
NE
1/2 - 1 Mile

OIL_GAS **CAOG17000231951**

OIL_GAS:

API #:	0411121231	Well #:	661
Well Type:	Oil & Gas	Well Status:	Active
Lease Name:	Taylor	Well Design:	Taylor 661
Operator ID:	A0610	Operator Name:	Aera Energy LLC
Field Name:	Ventura	Area Name:	Any Area
Place:	Ventura County	GIS Source:	Operator
Confidential Well:	N	Directionally Drilled:	Y
Spud Date:	Not Reported		
Well Record Request URL:	https://filerequest.conservation.ca.gov/WellRecord?api=11121231		

BO350
NNE
1/2 - 1 Mile

OIL_GAS **CAOG17000231822**

OIL_GAS:

API #:	0411105285	Well #:	455
Well Type:	Oil & Gas	Well Status:	Active
Lease Name:	Taylor	Well Design:	Taylor 455
Operator ID:	A0610	Operator Name:	Aera Energy LLC
Field Name:	Ventura	Area Name:	Any Area
Place:	Ventura County	GIS Source:	GPS
Confidential Well:	N	Directionally Drilled:	N
Spud Date:	Not Reported		
Well Record Request URL:	https://filerequest.conservation.ca.gov/WellRecord?api=11105285		

Map ID
Direction
Distance

Database EDR ID Number

BV351
North
1/2 - 1 Mile

OIL_GAS **CAOG17000231615**

OIL_GAS:

API #:	0411105100	Well #:	235
Well Type:	Oil & Gas	Well Status:	Active
Lease Name:	Taylor	Well Design:	Taylor 235
Operator ID:	A0610	Operator Name:	Aera Energy LLC
Field Name:	Ventura	Area Name:	Any Area
Place:	Ventura County	GIS Source:	GPS
Confidential Well:	N	Directionally Drilled:	N
Spud Date:	Not Reported		
Well Record Request URL:	https://filerequest.conservation.ca.gov/WellRecord?api=11105100		

BN352
WNW
1/2 - 1 Mile

OIL_GAS **CAOG17000232033**

OIL_GAS:

API #:	0411121823	Well #:	745
Well Type:	Oil & Gas	Well Status:	Active
Lease Name:	Taylor	Well Design:	Taylor 745
Operator ID:	A0610	Operator Name:	Aera Energy LLC
Field Name:	Ventura	Area Name:	Any Area
Place:	Ventura County	GIS Source:	Operator
Confidential Well:	N	Directionally Drilled:	Y
Spud Date:	08/01/1996		
Well Record Request URL:	https://filerequest.conservation.ca.gov/WellRecord?api=11121823		

BN353
WNW
1/2 - 1 Mile

OIL_GAS **CAOG17000231854**

OIL_GAS:

API #:	0411105324	Well #:	513
Well Type:	Oil & Gas	Well Status:	Active
Lease Name:	Taylor	Well Design:	Taylor 513
Operator ID:	A0610	Operator Name:	Aera Energy LLC
Field Name:	Ventura	Area Name:	Any Area
Place:	Ventura County	GIS Source:	GPS
Confidential Well:	N	Directionally Drilled:	N
Spud Date:	Not Reported		
Well Record Request URL:	https://filerequest.conservation.ca.gov/WellRecord?api=11105324		

BN354
WNW
1/2 - 1 Mile

OIL_GAS **CAOG17000231982**

OIL_GAS:

API #:	0411121464	Well #:	697
Well Type:	Waterflood	Well Status:	Active
Lease Name:	Taylor	Well Design:	Taylor 697
Operator ID:	A0610	Operator Name:	Aera Energy LLC
Field Name:	Ventura	Area Name:	Any Area
Place:	Ventura County	GIS Source:	Well Summary
Confidential Well:	N	Directionally Drilled:	Y
Spud Date:	10/11/1987		
Well Record Request URL:	https://filerequest.conservation.ca.gov/WellRecord?api=11121464		

BX355
NW
1/2 - 1 Mile

OIL_GAS **CAOG17000232327**

OIL_GAS:

API #:	0411104611	Well #:	172
Well Type:	Injection	Well Status:	Plugged
Lease Name:	Taylor	Well Design:	Taylor 172
Operator ID:	A0610	Operator Name:	Aera Energy LLC
Field Name:	Ventura	Area Name:	Any Area
Place:	Ventura County	GIS Source:	hud
Confidential Well:	N	Directionally Drilled:	N
Spud Date:	Not Reported		
Well Record Request URL:	https://filerequest.conservation.ca.gov/WellRecord?api=11104611		

CA356
NNE
1/2 - 1 Mile

OIL_GAS **CAOG17000231477**

OIL_GAS:

API #:	0411104468	Well #:	11
Well Type:	Waterflood	Well Status:	Active
Lease Name:	Taylor	Well Design:	Taylor 11
Operator ID:	A0610	Operator Name:	Aera Energy LLC
Field Name:	Ventura	Area Name:	Any Area
Place:	Ventura County	GIS Source:	GPS
Confidential Well:	N	Directionally Drilled:	N
Spud Date:	Not Reported		
Well Record Request URL:	https://filerequest.conservation.ca.gov/WellRecord?api=11104468		

BN357
WNW
1/2 - 1 Mile

OIL_GAS **CAOG17000232635**

OIL_GAS:

API #:	0411105325	Well #:	514
Well Type:	Oil & Gas	Well Status:	Plugged
Lease Name:	Taylor	Well Design:	Taylor 514
Operator ID:	A0610	Operator Name:	Aera Energy LLC
Field Name:	Ventura	Area Name:	Any Area
Place:	Ventura County	GIS Source:	hud
Confidential Well:	N	Directionally Drilled:	Y
Spud Date:	Not Reported		

Well Record Request URL: https://filerequest.conservation.ca.gov/WellRecord?api=11105325

358
North
1/2 - 1 Mile

OIL_GAS **CAOG17000232434**

OIL_GAS:

API #:	0411105109	Well #:	246
Well Type:	Multi-Purpose	Well Status:	Plugged
Lease Name:	Taylor	Well Design:	Taylor 246
Operator ID:	A0610	Operator Name:	Aera Energy LLC
Field Name:	Ventura	Area Name:	Any Area
Place:	Ventura County	GIS Source:	GPS
Confidential Well:	N	Directionally Drilled:	Y
Spud Date:	Not Reported		
Well Record Request URL:	https://filerequest.conservation.ca.gov/WellRecord?api=11105109		

BT359
NE
1/2 - 1 Mile

OIL_GAS **CAOG17000232101**

OIL_GAS:

API #:	0411122059	Well #:	824
Well Type:	Oil & Gas	Well Status:	Active
Lease Name:	Taylor	Well Design:	Taylor 824
Operator ID:	A0610	Operator Name:	Aera Energy LLC
Field Name:	Ventura	Area Name:	Any Area
Place:	Ventura County	GIS Source:	Well Summary
Confidential Well:	N	Directionally Drilled:	Y
Spud Date:	10/29/2010		
Well Record Request URL:	https://filerequest.conservation.ca.gov/WellRecord?api=11122059		

360
WNW
1/2 - 1 Mile

OIL_GAS **CAOG17000232821**

OIL_GAS:

API #:	0411120087	Well #:	S.W.S. 2
Well Type:	Water Source	Well Status:	Plugged
Lease Name:	Taylor	Well Design:	Taylor S.W.S. 2
Operator ID:	A0610	Operator Name:	Aera Energy LLC
Field Name:	Ventura	Area Name:	Any Area
Place:	Ventura County	GIS Source:	Well Summary
Confidential Well:	N	Directionally Drilled:	N
Spud Date:	02/15/1977		
Well Record Request URL:	https://filerequest.conservation.ca.gov/WellRecord?api=11120087		

Map ID
Direction
Distance

Database EDR ID Number

CB361
ENE
1/2 - 1 Mile

OIL_GAS **CAOG17000232775**

OIL_GAS:

API #:	0411103888	Well #:	8
Well Type:	Oil & Gas	Well Status:	Plugged
Lease Name:	RBU Orton	Well Design:	RBU Orton 8
Operator ID:	A0610	Operator Name:	Aera Energy LLC
Field Name:	Ventura	Area Name:	Any Area
Place:	Ventura County	GIS Source:	GPS
Confidential Well:	N	Directionally Drilled:	N
Spud Date:	Not Reported		
Well Record Request URL:	https://filerequest.conservation.ca.gov/WellRecord?api=11103888		

BM362
NE
1/2 - 1 Mile

OIL_GAS **CAOG17000232776**

OIL_GAS:

API #:	0411104465	Well #:	8
Well Type:	Oil & Gas	Well Status:	Plugged
Lease Name:	Taylor	Well Design:	Taylor 8
Operator ID:	A0610	Operator Name:	Aera Energy LLC
Field Name:	Ventura	Area Name:	Any Area
Place:	Ventura County	GIS Source:	GPS
Confidential Well:	N	Directionally Drilled:	N
Spud Date:	Not Reported		
Well Record Request URL:	https://filerequest.conservation.ca.gov/WellRecord?api=11104465		

BS363
NNW
1/2 - 1 Mile

OIL_GAS **CAOG17000232570**

OIL_GAS:

API #:	0411105242	Well #:	404
Well Type:	Oil & Gas	Well Status:	Plugged
Lease Name:	Taylor	Well Design:	Taylor 404
Operator ID:	A0610	Operator Name:	Aera Energy LLC
Field Name:	Ventura	Area Name:	Any Area
Place:	Ventura County	GIS Source:	GPS
Confidential Well:	N	Directionally Drilled:	N
Spud Date:	Not Reported		
Well Record Request URL:	https://filerequest.conservation.ca.gov/WellRecord?api=11105242		

CA364
NNE
1/2 - 1 Mile

OIL_GAS **CAOG17000232502**

OIL_GAS:

API #:	0411105157	Well #:	305
Well Type:	Oil & Gas	Well Status:	Plugged
Lease Name:	Taylor	Well Design:	Taylor 305
Operator ID:	A0610	Operator Name:	Aera Energy LLC
Field Name:	Ventura	Area Name:	Any Area
Place:	Ventura County	GIS Source:	Operator
Confidential Well:	N	Directionally Drilled:	N
Spud Date:	07/07/1949		
Well Record Request URL:	https://filerequest.conservation.ca.gov/WellRecord?api=11105157		

BR365
ENE **OIL_GAS** **CAOG17000232454**
1/2 - 1 Mile

OIL_GAS:

API #:	0411105131	Well #:	272
Well Type:	Oil & Gas	Well Status:	Plugged
Lease Name:	Taylor	Well Design:	Taylor 272
Operator ID:	A0610	Operator Name:	Aera Energy LLC
Field Name:	Ventura	Area Name:	Any Area
Place:	Ventura County	GIS Source:	hud
Confidential Well:	N	Directionally Drilled:	N
Spud Date:	Not Reported		
Well Record Request URL:	https://filerequest.conservation.ca.gov/WellRecord?api=11105131		

BY366
ENE **OIL_GAS** **CAOG17000232368**
1/2 - 1 Mile

OIL_GAS:

API #:	0411105449	Well #:	2
Well Type:	Oil & Gas	Well Status:	Plugged
Lease Name:	RBU Foster	Well Design:	RBU Foster 2
Operator ID:	A0610	Operator Name:	Aera Energy LLC
Field Name:	Ventura	Area Name:	Any Area
Place:	Ventura County	GIS Source:	GPS
Confidential Well:	N	Directionally Drilled:	N
Spud Date:	Not Reported		
Well Record Request URL:	https://filerequest.conservation.ca.gov/WellRecord?api=11105449		

BU367
North **OIL_GAS** **CAOG17000231729**
1/2 - 1 Mile

OIL_GAS:

API #:	0411105191	Well #:	344
Well Type:	Waterflood	Well Status:	Active
Lease Name:	Taylor	Well Design:	Taylor 344
Operator ID:	A0610	Operator Name:	Aera Energy LLC
Field Name:	Ventura	Area Name:	Any Area
Place:	Ventura County	GIS Source:	Operator
Confidential Well:	N	Directionally Drilled:	N
Spud Date:	Not Reported		

Well Record Request URL: https://filerequest.conservation.ca.gov/WellRecord?api=11105191

BO368
NNE **OIL_GAS** **CAOG17000231599**
1/2 - 1 Mile

OIL_GAS:

API #:	0411105083	Well #:	216
Well Type:	Oil & Gas	Well Status:	Active
Lease Name:	Taylor	Well Design:	Taylor 216
Operator ID:	A0610	Operator Name:	Aera Energy LLC
Field Name:	Ventura	Area Name:	Any Area
Place:	Ventura County	GIS Source:	Operator
Confidential Well:	N	Directionally Drilled:	N
Spud Date:	Not Reported		
Well Record Request URL:	https://filerequest.conservation.ca.gov/WellRecord?api=11105083		

BW369
NNW **OIL_GAS** **CAOG17000231688**
1/2 - 1 Mile

OIL_GAS:

API #:	0411105147	Well #:	294
Well Type:	Waterflood	Well Status:	Active
Lease Name:	Taylor	Well Design:	Taylor 294
Operator ID:	A0610	Operator Name:	Aera Energy LLC
Field Name:	Ventura	Area Name:	Any Area
Place:	Ventura County	GIS Source:	GPS
Confidential Well:	N	Directionally Drilled:	N
Spud Date:	02/08/1949		
Well Record Request URL:	https://filerequest.conservation.ca.gov/WellRecord?api=11105147		

CB370
ENE **OIL_GAS** **CAOG17000232277**
1/2 - 1 Mile

OIL_GAS:

API #:	0411103893	Well #:	14
Well Type:	Oil & Gas	Well Status:	Plugged
Lease Name:	RBU Orton	Well Design:	RBU Orton 14
Operator ID:	A0610	Operator Name:	Aera Energy LLC
Field Name:	Ventura	Area Name:	Any Area
Place:	Ventura County	GIS Source:	GPS
Confidential Well:	N	Directionally Drilled:	N
Spud Date:	Not Reported		
Well Record Request URL:	https://filerequest.conservation.ca.gov/WellRecord?api=11103893		

Map ID
Direction
Distance

Database EDR ID Number

CA371
NNE
1/2 - 1 Mile

OIL_GAS **CAOG17000231796**

OIL_GAS:

API #:	0411105260	Well #:	423
Well Type:	Oil & Gas	Well Status:	Active
Lease Name:	Taylor	Well Design:	Taylor 423
Operator ID:	A0610	Operator Name:	Aera Energy LLC
Field Name:	Ventura	Area Name:	Any Area
Place:	Ventura County	GIS Source:	Operator
Confidential Well:	N	Directionally Drilled:	N
Spud Date:	Not Reported		
Well Record Request URL:	https://filerequest.conservation.ca.gov/WellRecord?api=11105260		

BT372
NE
1/2 - 1 Mile

OIL_GAS **CAOG17000232401**

OIL_GAS:

API #:	0411105080	Well #:	213
Well Type:	Oil & Gas	Well Status:	Plugged
Lease Name:	Taylor	Well Design:	Taylor 213
Operator ID:	A0610	Operator Name:	Aera Energy LLC
Field Name:	Ventura	Area Name:	Any Area
Place:	Ventura County	GIS Source:	Operator
Confidential Well:	N	Directionally Drilled:	N
Spud Date:	05/11/1948		
Well Record Request URL:	https://filerequest.conservation.ca.gov/WellRecord?api=11105080		

CA373
NNE
1/2 - 1 Mile

OIL_GAS **CAOG17000231395**

OIL_GAS:

API #:	0411121987	Well #:	773
Well Type:	Waterflood	Well Status:	Idle
Lease Name:	Taylor	Well Design:	Taylor 773
Operator ID:	A0610	Operator Name:	Aera Energy LLC
Field Name:	Ventura	Area Name:	Any Area
Place:	Ventura County	GIS Source:	Operator
Confidential Well:	N	Directionally Drilled:	Y
Spud Date:	07/01/2009		
Well Record Request URL:	https://filerequest.conservation.ca.gov/WellRecord?api=11121987		

BT374
NE
1/2 - 1 Mile

OIL_GAS **CAOG17000231746**

OIL_GAS:

API #:	0411104489	Well #:	37
Well Type:	Oil & Gas	Well Status:	Active
Lease Name:	Taylor	Well Design:	Taylor 37
Operator ID:	A0610	Operator Name:	Aera Energy LLC
Field Name:	Ventura	Area Name:	Any Area
Place:	Ventura County	GIS Source:	GPS
Confidential Well:	N	Directionally Drilled:	N
Spud Date:	Not Reported		
Well Record Request URL:	https://filerequest.conservation.ca.gov/WellRecord?api=11104489		

BR375
ENE **OIL_GAS** **CAOG17000232450**
1/2 - 1 Mile

OIL_GAS:

API #:	0411105498	Well #:	27
Well Type:	Oil & Gas	Well Status:	Plugged
Lease Name:	RBU Taylor	Well Design:	RBU Taylor 27
Operator ID:	A0610	Operator Name:	Aera Energy LLC
Field Name:	Ventura	Area Name:	Any Area
Place:	Ventura County	GIS Source:	hud
Confidential Well:	N	Directionally Drilled:	N
Spud Date:	Not Reported		
Well Record Request URL:	https://filerequest.conservation.ca.gov/WellRecord?api=11105498		

376
NNE **OIL_GAS** **CAOG17000231187**
1/2 - 1 Mile

OIL_GAS:

API #:	0411105197	Well #:	350
Well Type:	Waterflood	Well Status:	Idle
Lease Name:	Taylor	Well Design:	Taylor 350
Operator ID:	A0610	Operator Name:	Aera Energy LLC
Field Name:	Ventura	Area Name:	Any Area
Place:	Ventura County	GIS Source:	GPS
Confidential Well:	N	Directionally Drilled:	N
Spud Date:	Not Reported		
Well Record Request URL:	https://filerequest.conservation.ca.gov/WellRecord?api=11105197		

BS377
NNW **OIL_GAS** **CAOG17000232043**
1/2 - 1 Mile

OIL_GAS:

API #:	0411121904	Well #:	757
Well Type:	Oil & Gas	Well Status:	Active
Lease Name:	Taylor	Well Design:	Taylor 757
Operator ID:	A0610	Operator Name:	Aera Energy LLC
Field Name:	Ventura	Area Name:	Any Area
Place:	Ventura County	GIS Source:	Operator
Confidential Well:	N	Directionally Drilled:	Y
Spud Date:	07/04/2004		

Well Record Request URL: https://filerequest.conservation.ca.gov/WellRecord?api=11121904

378
NE
1/2 - 1 Mile

OIL_GAS **CAOG17000232572**

OIL_GAS:

API #:	0411104492	Well #:	41
Well Type:	Oil & Gas	Well Status:	Plugged
Lease Name:	Taylor	Well Design:	Taylor 41
Operator ID:	A0610	Operator Name:	Aera Energy LLC
Field Name:	Ventura	Area Name:	Any Area
Place:	Ventura County	GIS Source:	hud
Confidential Well:	N	Directionally Drilled:	N
Spud Date:	Not Reported		
Well Record Request URL:	https://filerequest.conservation.ca.gov/WellRecord?api=11104492		

BZ379
North
1/2 - 1 Mile

OIL_GAS **CAOG17000231266**

OIL_GAS:

API #:	0411104499	Well #:	48
Well Type:	Oil & Gas	Well Status:	Idle
Lease Name:	Taylor	Well Design:	Taylor 48
Operator ID:	A0610	Operator Name:	Aera Energy LLC
Field Name:	Ventura	Area Name:	Any Area
Place:	Ventura County	GIS Source:	Operator
Confidential Well:	N	Directionally Drilled:	N
Spud Date:	Not Reported		
Well Record Request URL:	https://filerequest.conservation.ca.gov/WellRecord?api=11104499		

380
ENE
1/2 - 1 Mile

OIL_GAS **CAOG17000232462**

OIL_GAS:

API #:	0411104482	Well #:	28
Well Type:	Oil & Gas	Well Status:	Plugged
Lease Name:	RBU Taylor	Well Design:	RBU Taylor 28
Operator ID:	A0610	Operator Name:	Aera Energy LLC
Field Name:	Ventura	Area Name:	Any Area
Place:	Ventura County	GIS Source:	Operator
Confidential Well:	N	Directionally Drilled:	N
Spud Date:	Not Reported		
Well Record Request URL:	https://filerequest.conservation.ca.gov/WellRecord?api=11104482		

GEOCHECK® - PHYSICAL SETTING SOURCE MAP FINDINGS
RADON

AREA RADON INFORMATION

State Database: CA Radon

Radon Test Results

Zipcode	Num Tests	> 4 pCi/L
93001	69	8

Federal EPA Radon Zone for VENTURA County: 1

Note: Zone 1 indoor average level > 4 pCi/L.
: Zone 2 indoor average level >= 2 pCi/L and <= 4 pCi/L.
: Zone 3 indoor average level < 2 pCi/L.

Federal Area Radon Information for Zip Code: 93001

Number of sites tested: 4

Area	Average Activity	% <4 pCi/L	% 4-20 pCi/L	% >20 pCi/L
Living Area - 1st Floor	0.400 pCi/L	100%	0%	0%
Living Area - 2nd Floor	Not Reported	Not Reported	Not Reported	Not Reported
Basement	Not Reported	Not Reported	Not Reported	Not Reported

PHYSICAL SETTING SOURCE RECORDS SEARCHED

TOPOGRAPHIC INFORMATION

USGS 7.5' Digital Elevation Model (DEM)
Source: United States Geologic Survey
EDR acquired the USGS 7.5' Digital Elevation Model in 2002 and updated it in 2006. The 7.5 minute DEM corresponds to the USGS 1:24,000- and 1:25,000-scale topographic quadrangle maps. The DEM provides elevation data with consistent elevation units and projection.

Current USGS 7.5 Minute Topographic Map
Source: U.S. Geological Survey

HYDROLOGIC INFORMATION

Flood Zone Data: This data was obtained from the Federal Emergency Management Agency (FEMA). It depicts 100-year and 500-year flood zones as defined by FEMA. It includes the National Flood Hazard Layer (NFHL) which incorporates Flood Insurance Rate Map (FIRM) data and Q3 data from FEMA in areas not covered by NFHL.
Source: FEMA
Telephone: 877-336-2627
Date of Government Version: 2003, 2015

NWI: National Wetlands Inventory. This data, available in select counties across the country, was obtained by EDR in 2002, 2005, 2010 and 2015 from the U.S. Fish and Wildlife Service.

State Wetlands Data: Wetland Inventory
Source: Department of Fish and Wildlife
Telephone: 916-445-0411

HYDROGEOLOGIC INFORMATION

AQUIFLOW^{R} Information System
Source: EDR proprietary database of groundwater flow information
EDR has developed the AQUIFLOW Information System (AIS) to provide data on the general direction of groundwater flow at specific points. EDR has reviewed reports submitted to regulatory authorities at select sites and has extracted the date of the report, hydrogeologically determined groundwater flow direction and depth to water table information.

GEOLOGIC INFORMATION

Geologic Age and Rock Stratigraphic Unit
Source: P.G. Schruben, R.E. Arndt and W.J. Bawiec, Geology of the Conterminous U.S. at 1:2,500,000 Scale - A digital representation of the 1974 P.B. King and H.M. Beikman Map, USGS Digital Data Series DDS - 11 (1994).

STATSGO: State Soil Geographic Database
Source: Department of Agriculture, Natural Resources Conservation Service (NRCS)
The U.S. Department of Agriculture's (USDA) Natural Resources Conservation Service (NRCS) leads the national Conservation Soil Survey (NCSS) and is responsible for collecting, storing, maintaining and distributing soil survey information for privately owned lands in the United States. A soil map in a soil survey is a representation of soil patterns in a landscape. Soil maps for STATSGO are compiled by generalizing more detailed (SSURGO) soil survey maps.

SSURGO: Soil Survey Geographic Database
Source: Department of Agriculture, Natural Resources Conservation Service (NRCS)
Telephone: 800-672-5559
SSURGO is the most detailed level of mapping done by the Natural Resources Conservation Service, mapping scales generally range from 1:12,000 to 1:63,360. Field mapping methods using national standards are used to construct the soil maps in the Soil Survey Geographic (SSURGO) database. SSURGO digitizing duplicates the original soil survey maps. This level of mapping is designed for use by landowners, townships and county natural resource planning and management.

PHYSICAL SETTING SOURCE RECORDS SEARCHED

LOCAL / REGIONAL WATER AGENCY RECORDS

FEDERAL WATER WELLS

PWS: Public Water Systems
Source: EPA/Office of Drinking Water
Telephone: 202-564-3750
Public Water System data from the Federal Reporting Data System. A PWS is any water system which provides water to at least 25 people for at least 60 days annually. PWSs provide water from wells, rivers and other sources.

PWS ENF: Public Water Systems Violation and Enforcement Data
Source: EPA/Office of Drinking Water
Telephone: 202-564-3750
Violation and Enforcement data for Public Water Systems from the Safe Drinking Water Information System (SDWIS) after August 1995. Prior to August 1995, the data came from the Federal Reporting Data System (FRDS).

USGS Water Wells: USGS National Water Inventory System (NWIS)
This database contains descriptive information on sites where the USGS collects or has collected data on surface water and/or groundwater. The groundwater data includes information on wells, springs, and other sources of groundwater.

OTHER STATE DATABASE INFORMATION

Groundwater Ambient Monitoring & Assessment Program
State Water Resources Control Board
Telephone: 916-341-5577
The GAMA Program is Californias comprehensive groundwater quality monitoring program. GAMA collects data by testing the untreated, raw water in different types of wells for naturally-occurring and man-made chemicals. The GAMA data includes Domestic, Monitoring and Municipal well types from the following sources, Department of Water Resources, Department of Heath Services, EDF, Agricultural Lands, Lawrence Livermore National Laboratory, Department of Pesticide Regulation, United States Geological Survey, Groundwater Ambient Monitoring and Assessment Program and Local Groundwater Projects.

Water Well Database
Source: Department of Water Resources
Telephone: 916-651-9648

California Drinking Water Quality Database
Source: Department of Public Health
Telephone: 916-324-2319
The database includes all drinking water compliance and special studies monitoring for the state of California since 1984. It consists of over 3,200,000 individual analyses along with well and water system information.

Geothermal Wells Listing
Department of Conservation
Telephone: 916-445-9686
Geothermal well means a well constructed to extract or return water to the ground after it has been used for heating or cooling purposes. Geothermal wells in California (except for wells on federal leases which are administered by the Bureau of Land Management) are permitted, drilled, operated, and permanently sealed and closed (plugged and abandoned) under requirements and procedures administered by the Geothermal Section of the Department of Conservations Geologic Energy Management Division (CalGEM, formerly DOGGR).

California Oil and Gas Well Locations
Source: Dept of Conservation, Geologic Energy Management Division
Telephone: 916-323-1779
Oil and Gas well locations in the state.

PHYSICAL SETTING SOURCE RECORDS SEARCHED

California Earthquake Fault Lines
Source: California Division of Mines and Geology
The fault lines displayed on EDR's Topographic map are digitized quaternary fault lines prepared in 1975 by the United State Geological Survey. Additional information (also from 1975) regarding activity at specific fault lines comes from California's Preliminary Fault Activity Map prepared by the California Division of Mines and Geology.

RADON

State Database: CA Radon
Source: Department of Public Health
Telephone: 916-210-8558
Radon Database for California

Area Radon Information
Source: USGS
Telephone: 703-356-4020
The National Radon Database has been developed by the U.S. Environmental Protection Agency (USEPA) and is a compilation of the EPA/State Residential Radon Survey and the National Residential Radon Survey. The study covers the years 1986 - 1992. Where necessary data has been supplemented by information collected at private sources such as universities and research institutions.

EPA Radon Zones
Source: EPA
Telephone: 703-356-4020
Sections 307 & 309 of IRAA directed EPA to list and identify areas of U.S. with the potential for elevated indoor radon levels.

OTHER

Airport Landing Facilities: Private and public use landing facilities
Source: Federal Aviation Administration, 800-457-6656

Epicenters: World earthquake epicenters, Richter 5 or greater
Source: Department of Commerce, National Oceanic and Atmospheric Administration

California Earthquake Fault Lines: The fault lines displayed on EDR's Topographic map are digitized quaternary fault lines, prepared in 1975 by the United State Geological Survey. Additional information (also from 1975) regarding activity at specific fault lines comes from California's Preliminary Fault Activity Map prepared by the California Division of Mines and Geology.

STREET AND ADDRESS INFORMATION

© 2015 TomTom North America, Inc. All rights reserved. This material is proprietary and the subject of copyright protection and other intellectual property rights owned by or licensed to Tele Atlas North America, Inc. The use of this material is subject to the terms of a license agreement. You will be held liable for any unauthorized copying or disclosure of this material.

Avocado Staging Area
No Address
Ventura, CA 93001

Inquiry Number: 7963572.2s
April 18, 2025

The EDR Radius Map™ Report with GeoCheck®

6 Armstrong Road, 4th floor
Shelton, CT 06484
Toll Free: 800.352.0050
www.edrnet.com

TABLE OF CONTENTS

SECTION	PAGE
Executive Summary	ES1
Overview Map	2
Detail Map	3
Map Findings Summary	4
Map Findings	9
Orphan Summary	87
Government Records Searched/Data Currency Tracking	GR-1

GEOCHECK ADDENDUM

Physical Setting Source Addendum	A-1
Physical Setting Source Summary	A-2
Physical Setting SSURGO Soil Map	A-5
Physical Setting Source Map	A-13
Physical Setting Source Map Findings	A-15
Physical Setting Source Records Searched	PSGR-1

Thank you for your business.
Please contact EDR at 1-800-352-0050
with any questions or comments.

Disclaimer - Copyright and Trademark Notice

This Report contains certain information obtained from a variety of public and other sources reasonably available to Environmental Data Resources, LLC. It cannot be concluded from this Report that coverage information for the target and surrounding properties does not exist from other sources. This Report is provided on an "AS IS", "AS AVAILABLE" basis. **NO WARRANTY EXPRESS OR IMPLIED IS MADE WHATSOEVER IN CONNECTION WITH THIS REPORT. ENVIRONMENTAL DATA RESOURCES, LLC AND ITS SUBSIDIARIES, AFFILIATES AND THIRD PARTY SUPPLIERS DISCLAIM ALL WARRANTIES, OF ANY KIND OR NATURE, EXPRESS OR IMPLIED, ARISING OUT OF OR RELATED TO THIS REPORT OR ANY OF THE DATA AND INFORMATION PROVIDED IN THIS REPORT, INCLUDING WITHOUT LIMITATION, ANY WARRANTIES REGARDING ACCURACY, QUALITY, CORRECTNESS, COMPLETENESS, COMPREHENSIVENESS, SUITABILITY, MERCHANTABILITY, FITNESS FOR A PARTICULAR PURPOSE, TITLE, NON-INFRINGEMENT, MISAPPROPRIATION, OR OTHERWISE. ALL RISK IS ASSUMED BY THE USER. IN NO EVENT SHALL ENVIRONMENTAL DATA RESOURCES, LLC OR ITS SUBSIDIARIES, AFFILIATES OR THIRD PARTY SUPPLIERS BE LIABLE TO ANYONE FOR ANY DIRECT, INCIDENTAL, INDIRECT, SPECIAL, CONSEQUENTIAL OR OTHER DAMAGES OF ANY TYPE OR KIND (INCLUDING BUT NOT LIMITED TO LOSS OF PROFITS, LOSS OF USE, OR LOSS OF DATA) INFORMATION PROVIDED IN THIS REPORT.** Any analyses, estimates, ratings, environmental risk levels, or risk codes provided in this Report are provided for illustrative purposes only, and are not intended to provide, nor should they be interpreted as providing any facts regarding, or prediction or forecast of, any environmental risk for any property. Only an assessment performed by a qualified environmental professional can provide findings, opinions or conclusions regarding the environmental risk or conditions in, on or at any property.

Copyright 2025 by Environmental Data Resources, LLC. All rights reserved. Reproduction in any media or format, in whole or in part, of any report or map of Environmental Data Resources, LLC, or its affiliates, is prohibited without prior written permission.

EDR and its logos (including Sanborn and Sanborn Map) are trademarks of Environmental Data Resources, LLC or its affiliates. All other trademarks used herein are the property of their respective owners.

EXECUTIVE SUMMARY

A search of available environmental records was conducted by Environmental Data Resources, Inc (EDR). The report was designed to assist parties seeking to meet the search requirements of EPA's Standards and Practices for All Appropriate Inquiries (40 CFR Part 312), the ASTM Standard Practice for Environmental Site Assessments (E1527 - 21), the ASTM Standard Practice for Environmental Site Assessments for Forestland or Rural Property (E2247 - 16), the ASTM Standard Practice for Limited Environmental Due Diligence: Transaction Screen Process (E1528 - 22) or custom requirements developed for the evaluation of environmental risk associated with a parcel of real estate.

TARGET PROPERTY INFORMATION

ADDRESS

NO ADDRESS
VENTURA, CA 93001

COORDINATES

Latitude (North):	34.2832500 - 34° 16' 59.70''
Longitude (West):	119.3135290 - 119° 18' 48.70''
Universal Tranverse Mercator:	Zone 11
UTM X (Meters):	287036.2
UTM Y (Meters):	3795790.2
Elevation:	27 ft. above sea level

USGS TOPOGRAPHIC MAP ASSOCIATED WITH TARGET PROPERTY

Target Property Map:	50006233 VENTURA, CA
Version Date:	2022

AERIAL PHOTOGRAPHY IN THIS REPORT

Portions of Photo from:	20200521
Source:	USDA

MAPPED SITES SUMMARY

Target Property Address:
NO ADDRESS
VENTURA, CA 93001

Click on Map ID to see full detail.

MAP ID	SITE NAME	ADDRESS	DATABASE ACRONYMS	RELATIVE ELEVATION	DIST (ft. & mi.) DIRECTION
1	FOUR DAY TIRE STORES	804 MAIN ST	UST FINDER RELEASE	Lower	67, 0.013, SW
2	READY PROPERTY	89 PEKING STREET	RESPONSE, ENVIROSTOR, LIENS, CERS	Lower	1935, 0.366, East
A3	SUBURBAN PROPANE FAC	31 PEKING ST	LUST, Cortese, HIST CORTESE, NPDES, CERS	Lower	1939, 0.367, East
A4	SUBURBAN PROPANE FAC	31 PEKING ST	UST FINDER RELEASE	Lower	1939, 0.367, East
B5	AQUA CHEM LTD.	85 JULIAN ST	LUST, Cortese	Lower	2333, 0.442, East
B6	AQUA CHEM LTD.	85 JULIAN ST	UST FINDER RELEASE	Lower	2333, 0.442, East
B7	FERGUSEN & FERGUSEN	85 JULIAN ST	LUST, Cortese, WDS, CIWQS	Lower	2333, 0.442, East
B8	AQUA CHEM, LTD DIV F	85 JULIAN ST	SEMS-ARCHIVE, RCRA-SQG, ENVIROSTOR, LUST, HIST...	Lower	2333, 0.442, East
B9	FERGUSEN & FERGUSEN	85 JULIAN ST	UST FINDER RELEASE	Lower	2333, 0.442, East
C10	J.D. WITHERSPOON	330 PARK ROW AVE	UST FINDER RELEASE	Higher	2403, 0.455, ENE
C11	J.D. WITHERSPOON	330 PARK ROW AVE	LUST, Cortese, HIST CORTESE, CERS	Higher	2403, 0.455, ENE
B12	ARROWHEAD WATER CO	52 JULIAN ST	UST FINDER RELEASE	Lower	2472, 0.468, East
B13	ARROWHEAD WATER CO	52 JULIAN	LUST, VENTURA CO. BWT, HIST CORTESE	Lower	2472, 0.468, East
B14	ARROWHEAD WATER CO	52 JULIAN ST	LUST, Cortese, CERS	Lower	2472, 0.468, East
D15	SILVAS OIL CO	50 JULIAN ST	LUST, VENTURA CO. BWT, Cortese, HIST CORTESE	Lower	2522, 0.478, East
D16	SILVAS OIL CO.	50 JULIAN ST	UST FINDER, UST FINDER RELEASE	Lower	2522, 0.478, East
D17	LOOMAN DISTRIBUTING	210 MAIN ST	UST FINDER RELEASE	Lower	2603, 0.493, ESE
D18	LOOMAN DISTRIBUTING	210 MAIN ST	LUST, Cortese, HIST CORTESE, CERS	Lower	2607, 0.494, ESE
19	HYDRAULIC OIL WELL S	185 N OLIVE ST	ENVIROSTOR, HIST UST, VENTURA CO. BWT	Higher	2726, 0.516, East
E20	COAST ARTILLERY CAMP		FUDS	Lower	3047, 0.577, SSE
E21	COAST ARTILLERY BAT		UXO	Lower	3047, 0.577, SSE
E22	COAST ARTILLERY CAMP		ENVIROSTOR	Lower	3051, 0.578, SSE
23	VENTURA AGGREGATE MI	ROCKLITE ROAD	SEMS-ARCHIVE, ENVIROSTOR	Higher	4105, 0.777, ENE
24	VENTURA UNIFIED BUS	120 SANTA CLARA ST	ENVIROSTOR, LUST, CPS-SLIC, Cortese, CERS	Lower	4287, 0.812, ESE
F25	CAMP SEASIDE - ARMY		ENVIROSTOR	Lower	4698, 0.890, SE
F26	CAMP SEASIDE- ARMY		FUDS	Lower	4698, 0.890, SE

EXECUTIVE SUMMARY

TARGET PROPERTY SEARCH RESULTS

The target property was not listed in any of the databases searched by EDR.

DATABASES WITH NO MAPPED SITES

No mapped sites were found in EDR's search of available ("reasonably ascertainable ") government records either on the target property or within the search radius around the target property for the following databases:

STANDARD ENVIRONMENTAL RECORDS

Lists of Federal NPL (Superfund) sites

NPL ---------- National Priority List
Proposed NPL ---------- Proposed National Priority List Sites
NPL LIENS ---------- Federal Superfund Liens

Lists of Federal Delisted NPL sites

Delisted NPL ---------- National Priority List Deletions

Lists of Federal sites subject to CERCLA removals and CERCLA orders

FEDERAL FACILITY ---------- Federal Facility Site Information listing
SEMS ---------- Superfund Enterprise Management System

Lists of Federal RCRA facilities undergoing Corrective Action

CORRACTS ---------- Corrective Action Report

Lists of Federal RCRA TSD facilities

RCRA-TSDF ---------- RCRA - Treatment, Storage and Disposal

Lists of Federal RCRA generators

RCRA-LQG ---------- RCRA - Large Quantity Generators
RCRA-SQG ---------- RCRA - Small Quantity Generators
RCRA-VSQG ---------- RCRA - Very Small Quantity Generators (Formerly Conditionally Exempt Small Quantity Generators)

Federal institutional controls / engineering controls registries

LUCIS ---------- Land Use Control Information System
US ENG CONTROLS ---------- Engineering Controls Sites List
US INST CONTROLS ---------- Institutional Controls Sites List

Federal ERNS list

ERNS ---------- Emergency Response Notification System

EXECUTIVE SUMMARY

Lists of state and tribal landfills and solid waste disposal facilities

SWF/LF ---------- Solid Waste Information System

Lists of state and tribal leaking storage tanks

INDIAN LUST ---------- Leaking Underground Storage Tanks on Indian Land
CPS-SLIC ---------- Statewide SLIC Cases

Lists of state and tribal registered storage tanks

FEMA UST ---------- Underground Storage Tank Listing
UST ---------- Active UST Facilities
AST ---------- Aboveground Petroleum Storage Tank Facilities
INDIAN UST ---------- Underground Storage Tanks on Indian Land

Lists of state and tribal voluntary cleanup sites

VCP ---------- Voluntary Cleanup Program Properties
INDIAN VCP ---------- Voluntary Cleanup Priority Listing

Lists of state and tribal brownfield sites

BROWNFIELDS ---------- Considered Brownfieds Sites Listing

ADDITIONAL ENVIRONMENTAL RECORDS

Local Brownfield lists

US BROWNFIELDS ---------- A Listing of Brownfields Sites

Local Lists of Landfill / Solid Waste Disposal Sites

WMUDS/SWAT ---------- Waste Management Unit Database
SWRCY ---------- Recycler Database
HAULERS ---------- Registered Waste Tire Haulers Listing
INDIAN ODI ---------- Report on the Status of Open Dumps on Indian Lands
ODI ---------- Open Dump Inventory
DEBRIS REGION 9 ---------- Torres Martinez Reservation Illegal Dump Site Locations
IHS OPEN DUMPS ---------- Open Dumps on Indian Land

Local Lists of Hazardous waste / Contaminated Sites

US HIST CDL ---------- Delisted National Clandestine Laboratory Register
HIST Cal-Sites ---------- Historical Calsites Database
SCH ---------- School Property Evaluation Program
CDL ---------- Clandestine Drug Labs
CERS HAZ WASTE ---------- California Environmental Reporting System Hazardous Waste
Toxic Pits ---------- Toxic Pits Cleanup Act Sites
US CDL ---------- National Clandestine Laboratory Register

Local Lists of Registered Storage Tanks

SWEEPS UST ---------- SWEEPS UST Listing

HIST UST	Hazardous Substance Storage Container Database
CERS TANKS	California Environmental Reporting System (CERS) Tanks
CA FID UST	Facility Inventory Database

Local Land Records

LIENS	Environmental Liens Listing
LIENS 2	CERCLA Lien Information
DEED	Deed Restriction Listing

Records of Emergency Release Reports

HMIRS	Hazardous Materials Information Reporting System
CHMIRS	California Hazardous Material Incident Report System
LDS	Land Disposal Sites Listing
MCS	Military Cleanup Sites Listing
SPILLS 90	SPILLS 90 data from FirstSearch

Other Ascertainable Records

RCRA NonGen / NLR	RCRA - Non Generators / No Longer Regulated
DOD	Department of Defense Sites
SCRD DRYCLEANERS	State Coalition for Remediation of Drycleaners Listing
US FIN ASSUR	Financial Assurance Information
EPA WATCH LIST	EPA WATCH LIST
2020 COR ACTION	2020 Corrective Action Program List
TSCA	Toxic Substances Control Act
TRIS	Toxic Chemical Release Inventory System
SSTS	Section 7 Tracking Systems
ROD	Records Of Decision
RMP	Risk Management Plans
RAATS	RCRA Administrative Action Tracking System
PRP	Potentially Responsible Parties
PADS	PCB Activity Database System
ICIS	Integrated Compliance Information System
FTTS	FIFRA/ TSCA Tracking System - FIFRA (Federal Insecticide, Fungicide, & Rodenticide Act)/TSCA (Toxic Substances Control Act)
MLTS	Material Licensing Tracking System
COAL ASH DOE	Steam-Electric Plant Operation Data
COAL ASH EPA	Coal Combustion Residues Surface Impoundments List
PCB TRANSFORMER	PCB Transformer Registration Database
RADINFO	Radiation Information Database
HIST FTTS	FIFRA/TSCA Tracking System Administrative Case Listing
DOT OPS	Incident and Accident Data
CONSENT	Superfund (CERCLA) Consent Decrees
INDIAN RESERV	Indian Reservations
FUSRAP	Formerly Utilized Sites Remedial Action Program
UMTRA	Uranium Mill Tailings Sites
LEAD SMELTERS	Lead Smelter Sites
US AIRS	Aerometric Information Retrieval System Facility Subsystem
US MINES	Mines Master Index File
MINES MRDS	Mineral Resources Data System
ABANDONED MINES	Abandoned Mines
FINDS	Facility Index System/Facility Registry System
ECHO	Enforcement & Compliance History Information

EXECUTIVE SUMMARY

DOCKET HWC	Hazardous Waste Compliance Docket Listing
FUELS PROGRAM	EPA Fuels Program Registered Listing
PFAS NPL	Superfund Sites with PFAS Detections Information
PFAS FEDERAL SITES	Federal Sites PFAS Information
PFAS TSCA	PFAS Manufacture and Imports Information
PFAS TRIS	List of PFAS Added to the TRI
PFAS RCRA MANIFEST	PFAS Transfers Identified In the RCRA Database Listing
PFAS ATSDR	PFAS Contamination Site Location Listing
PFAS WQP	Ambient Environmental Sampling for PFAS
PFAS NPDES	Clean Water Act Discharge Monitoring Information
PFAS PROJECT	NORTHEASTERN UNIVERSITY PFAS PROJECT
PFAS ECHO	Facilities in Industries that May Be Handling PFAS Listing
PFAS ECHO FIRE TRAIN	Facilities in Industries that May Be Handling PFAS Listing
PFAS PT 139 AIRPORT	All Certified Part 139 Airports PFAS Information Listing
AQUEOUS FOAM NRC	Aqueous Foam Related Incidents Listing
BIOSOLIDS	ICIS-NPDES Biosolids Facility Data
UST FINDER	UST Finder Database
E MANIFEST	Hazardous Waste Electronic Manifest System
PFAS	PFAS Investigation Site Location Listing
AQUEOUS FOAM	Former Fire Training Facility Assessments Listing
CA BOND EXP. PLAN	Bond Expenditure Plan
VENTURA CO. BWT	Business Plan, Hazardous Waste Producers, and Operating Underground Tanks
CHROME PLATING	Chrome Plating Facilities Listing
CUPA Listings	CUPA Resources List
DRYCLEANERS	Cleaner Facilities
EMI	Emissions Inventory Data
ENF	Enforcement Action Listing
Financial Assurance	Financial Assurance Information Listing
ICE	Inspection, Compliance and Enforcement
HWP	EnviroStor Permitted Facilities Listing
HWT	Registered Hazardous Waste Transporter Database
HWTS	Hazardous Waste Tracking System
HAZNET	Facility and Manifest Data
MED WASTE VENTURA	Medical Waste Program List
MINES	Mines Site Location Listing
MWMP	Medical Waste Management Program Listing
NPDES	NPDES Permits Listing
PEST LIC	Pesticide Regulation Licenses Listing
PROC	Certified Processors Database
Notify 65	Proposition 65 Records
HAZMAT	Hazardous Material Facilities
UIC	UIC Listing
UIC GEO	UIC GEO (GEOTRACKER)
WASTEWATER PITS	Oil Wastewater Pits Listing
WDS	Waste Discharge System
WIP	Well Investigation Program Case List
MILITARY PRIV SITES	MILITARY PRIV SITES (GEOTRACKER)
PROJECT	PROJECT (GEOTRACKER)
WDR	Waste Discharge Requirements Listing
CIWQS	California Integrated Water Quality System
CERS	CERS
NON-CASE INFO	NON-CASE INFO (GEOTRACKER)
OTHER OIL GAS	OTHER OIL & GAS (GEOTRACKER)
PROD WATER PONDS	PROD WATER PONDS (GEOTRACKER)
SAMPLING POINT	SAMPLING POINT (GEOTRACKER)

EXECUTIVE SUMMARY

WELL STIM PROJ---------- Well Stimulation Project (GEOTRACKER)

EDR HIGH RISK HISTORICAL RECORDS

EDR Exclusive Records

EDR MGP---------- EDR Proprietary Manufactured Gas Plants
EDR Hist Auto---------- EDR Exclusive Historical Auto Stations
EDR Hist Cleaner---------- EDR Exclusive Historical Cleaners

EDR RECOVERED GOVERNMENT ARCHIVES

Exclusive Recovered Govt. Archives

RGA LF---------- Recovered Government Archive Solid Waste Facilities List
RGA LUST---------- Recovered Government Archive Leaking Underground Storage Tank

SURROUNDING SITES: SEARCH RESULTS

Surrounding sites were identified in the following databases.

Elevations have been determined from the USGS Digital Elevation Model and should be evaluated on a relative (not an absolute) basis. Relative elevation information between sites of close proximity should be field verified. Sites with an elevation equal to or higher than the target property have been differentiated below from sites with an elevation lower than the target property.
Page numbers and map identification numbers refer to the EDR Radius Map report where detailed data on individual sites can be reviewed.

Sites listed in ***bold italics*** are in multiple databases.

Unmappable (orphan) sites are not considered in the foregoing analysis.

STANDARD ENVIRONMENTAL RECORDS

Lists of Federal CERCLA sites with NFRAP

SEMS-ARCHIVE: SEMS-ARCHIVE (Superfund Enterprise Management System Archive) tracks sites that have no further interest under the Federal Superfund Program based on available information. The list was formerly known as the CERCLIS-NFRAP, renamed to SEMS ARCHIVE by the EPA in 2015. EPA may perform a minimal level of assessment work at a site while it is archived if site conditions change and/or new information becomes available. Archived sites have been removed and archived from the inventory of SEMS sites. Archived status indicates that, to the best of EPA's knowledge, assessment at a site has been completed and that EPA has determined no further steps will be taken to list the site on the National Priorities List (NPL), unless information indicates this decision was not appropriate or other considerations require a recommendation for listing at a later time. The decision does not necessarily mean that there is no hazard associated with a given site; it only means that. based upon available information, the location is not judged to be potential NPL site.

A review of the SEMS-ARCHIVE list, as provided by EDR, and dated 12/19/2024 has revealed that there is 1 SEMS-ARCHIVE site within approximately 0.5 miles of the target property.

Lower Elevation	Address	Direction / Distance	Map ID	Page
AQUA CHEM, LTD DIV F	***85 JULIAN ST***	***E 1/4 - 1/2 (0.442 mi.)***	***B8***	***31***

EXECUTIVE SUMMARY

Site ID: 0902300
EPA Id: CAD981374242

Lists of state- and tribal (Superfund) equivalent sites

RESPONSE: Identifies confirmed release sites where DTSC is involved in remediation, either in a lead or oversight capacity. These confirmed release sites are generally high-priority and high potential risk.

A review of the RESPONSE list, as provided by EDR, has revealed that there is 1 RESPONSE site within approximately 1 mile of the target property.

Lower Elevation	Address	Direction / Distance	Map ID	Page
READY PROPERTY	***89 PEKING STREET***	***E 1/4 - 1/2 (0.366 mi.)***	***2***	***9***
Database: RESPONSE, Date of Government Version: 01/21/2025 Status: Backlog Facility Id: 56750014				

Lists of state- and tribal hazardous waste facilities

ENVIROSTOR: The Department of Toxic Substances Control's (DTSC's) Site Mitigation and Brownfields Reuse Program's (SMBRP's) EnviroStor database identifes sites that have known contamination or sites for which there may be reasons to investigate further. The database includes the following site types: Federal Superfund sites (National Priorities List (NPL)); State Response, including Military Facilities and State Superfund; Voluntary Cleanup; and School sites. EnviroStor provides similar information to the information that was available in CalSites, and provides additional site information, including, but not limited to, identification of formerly-contaminated properties that have been released for reuse, properties where environmental deed restrictions have been recorded to prevent inappropriate land uses, and risk characterization information that is used to assess potential impacts to public health and the environment at contaminated sites.

A review of the ENVIROSTOR list, as provided by EDR, and dated 01/21/2025 has revealed that there are 7 ENVIROSTOR sites within approximately 1 mile of the target property.

Equal/Higher Elevation	Address	Direction / Distance	Map ID	Page
HYDRAULIC OIL WELL S Facility Id: 56290072 Status: No Further Action	***185 N OLIVE ST***	***E 1/2 - 1 (0.516 mi.)***	***19***	***72***
VENTURA AGGREGATE MI Facility Id: 56120001 Status: No Further Action	***ROCKLITE ROAD***	***ENE 1/2 - 1 (0.777 mi.)***	***23***	***77***

Lower Elevation	Address	Direction / Distance	Map ID	Page
READY PROPERTY Facility Id: 56750014 Status: Backlog	***89 PEKING STREET***	***E 1/4 - 1/2 (0.366 mi.)***	***2***	***9***
AQUA CHEM, LTD DIV F Facility Id: 56510002	***85 JULIAN ST***	***E 1/4 - 1/2 (0.442 mi.)***	***B8***	***31***

Status: No Further Action

COAST ARTILLERY CAMP Facility Id: 80000855 Status: Inactive - Needs Evaluation		SSE 1/2 - 1 (0.578 mi.)	E22	76
VENTURA UNIFIED BUS Facility Id: 56410001 Status: Refer: 1248 Local Agency	***120 SANTA CLARA ST***	***ESE 1/2 - 1 (0.812 mi.)***	***24***	***79***
CAMP SEASIDE - ARMY Facility Id: 80000862 Status: Inactive - Needs Evaluation		SE 1/2 - 1 (0.890 mi.)	F25	84

Lists of state and tribal leaking storage tanks

LUST: Leaking Underground Storage Tank (LUST) Sites included in GeoTracker. GeoTracker is the Water Boards data management system for sites that impact, or have the potential to impact, water quality in California, with emphasis on groundwater.

A review of the LUST list, as provided by EDR, has revealed that there are 9 LUST sites within approximately 0.5 miles of the target property.

Equal/Higher Elevation	Address	Direction / Distance	Map ID	Page
J.D. WITHERSPOON Database: LUST REG 4, Date of Government Version: 09/07/2004 Database: VENTURA CO. LUST, Date of Government Version: 05/29/2008 Database: LUST, Date of Government Version: 02/24/2025 Status: Completed - Case Closed Facility Id: C-95128 Status: Case Closed Facility Id: 95128 Status: Case Closed Global Id: T0611101025 Global ID: T0611101025	***330 PARK ROW AVE***	***ENE 1/4 - 1/2 (0.455 mi.)***	***C11***	***42***

Lower Elevation	Address	Direction / Distance	Map ID	Page
SUBURBAN PROPANE FAC Database: LUST REG 4, Date of Government Version: 09/07/2004 Database: VENTURA CO. LUST, Date of Government Version: 05/29/2008 Database: LUST, Date of Government Version: 02/24/2025 Status: Completed - Case Closed Facility Id: C-95046 Status: Case Closed Facility Id: 95046 Status: Case Closed Global Id: T0611100946 Global ID: T0611100946	***31 PEKING ST***	***E 1/4 - 1/2 (0.367 mi.)***	***A3***	***20***
AQUA CHEM LTD. Database: LUST REG 4, Date of Government Version: 09/07/2004 Facility Id: 930010089 Status: Case Closed	***85 JULIAN ST***	***E 1/4 - 1/2 (0.442 mi.)***	***B5***	***25***

Global ID: T0611100014

FERGUSEN & FERGUSEN ***85 JULIAN ST*** ***E 1/4 - 1/2 (0.442 mi.)*** ***B7*** ***28***
Database: LUST REG 4, Date of Government Version: 09/07/2004
Database: VENTURA CO. LUST, Date of Government Version: 05/29/2008
Facility Id: C-95080
Status: Case Closed
Facility Id: 95080
Status: Case Closed
Global ID: T0611100979

AQUA CHEM, LTD DIV F ***85 JULIAN ST*** ***E 1/4 - 1/2 (0.442 mi.)*** ***B8*** ***31***
Database: LUST, Date of Government Version: 02/24/2025
Status: Completed - Case Closed
Global Id: T0611100979
Global Id: T0611100014

ARROWHEAD WATER CO ***52 JULIAN*** ***E 1/4 - 1/2 (0.468 mi.)*** ***B13*** ***47***
Database: LUST, Date of Government Version: 02/24/2025
Status: Completed - Case Closed
Global Id: T0611100978

ARROWHEAD WATER CO ***52 JULIAN ST*** ***E 1/4 - 1/2 (0.468 mi.)*** ***B14*** ***49***
Database: LUST REG 4, Date of Government Version: 09/07/2004
Database: VENTURA CO. LUST, Date of Government Version: 05/29/2008
Facility Id: C-95079
Status: Case Closed
Facility Id: 95079
Status: Case Closed
Global ID: T0611100978

SILVAS OIL CO ***50 JULIAN ST*** ***E 1/4 - 1/2 (0.478 mi.)*** ***D15*** ***51***
Database: LUST REG 4, Date of Government Version: 09/07/2004
Database: VENTURA CO. LUST, Date of Government Version: 05/29/2008
Database: LUST, Date of Government Version: 02/24/2025
Status: Completed - Case Closed
Facility Id: C-95010
Status: Remedial action (cleanup) Underway
Facility Id: 95010
Status: Case Closed
Global Id: T0611100913
Global ID: T0611100913

LOOMAN DISTRIBUTING ***210 MAIN ST*** ***ESE 1/4 - 1/2 (0.494 mi.)*** ***D18*** ***59***
Database: LUST REG 4, Date of Government Version: 09/07/2004
Database: VENTURA CO. LUST, Date of Government Version: 05/29/2008
Database: LUST, Date of Government Version: 02/24/2025
Status: Completed - Case Closed
Facility Id: C-95144
Status: Leak being confirmed
Facility Id: 95144
Status: Remediation Plan
Global Id: T0611101040
Global ID: T0611101040

EXECUTIVE SUMMARY

ADDITIONAL ENVIRONMENTAL RECORDS

Other Ascertainable Records

FUDS: The Listing includes locations of Formerly Used Defense Sites Properties where the US Army Corps Of Engineers is actively working or will take necessary cleanup actions.

A review of the FUDS list, as provided by EDR, and dated 10/01/2024 has revealed that there are 2 FUDS sites within approximately 1 mile of the target property.

Lower Elevation	Address	Direction / Distance	Map ID	Page
COAST ARTILLERY CAMP		SSE 1/2 - 1 (0.577 mi.)	E20	74
CAMP SEASIDE- ARMY		SE 1/2 - 1 (0.890 mi.)	F26	85

UXO: A listing of unexploded ordnance site locations

A review of the UXO list, as provided by EDR, and dated 09/06/2023 has revealed that there is 1 UXO site within approximately 1 mile of the target property.

Lower Elevation	Address	Direction / Distance	Map ID	Page
COAST ARTILLERY BAT		SSE 1/2 - 1 (0.577 mi.)	E21	75

UST FINDER RELEASE: US EPA's UST Finder data is a national composite of leaking underground storage tanks. This data contains information about, and locations of, leaking underground storage tanks. Data was collected from state sources and standardized into a national profile by EPA's Office of Underground Storage Tanks, Office of Research and Development, and the Association of State and Territorial Solid Waste Management Officials.

A review of the UST FINDER RELEASE list, as provided by EDR, and dated 06/08/2023 has revealed that there are 8 UST FINDER RELEASE sites within approximately 0.5 miles of the target property.

Equal/Higher Elevation	Address	Direction / Distance	Map ID	Page
J.D. WITHERSPOON	330 PARK ROW AVE	ENE 1/4 - 1/2 (0.455 mi.)	C10	42

Lower Elevation	Address	Direction / Distance	Map ID	Page
FOUR DAY TIRE STORES	804 MAIN ST	SW 0 - 1/8 (0.013 mi.)	1	9
SUBURBAN PROPANE FAC	31 PEKING ST	E 1/4 - 1/2 (0.367 mi.)	A4	24
AQUA CHEM LTD.	85 JULIAN ST	E 1/4 - 1/2 (0.442 mi.)	B6	27
FERGUSEN & FERGUSEN	85 JULIAN ST	E 1/4 - 1/2 (0.442 mi.)	B9	41
ARROWHEAD WATER CO	52 JULIAN ST	E 1/4 - 1/2 (0.468 mi.)	B12	46
SILVAS OIL CO.	***50 JULIAN ST***	***E 1/4 - 1/2 (0.478 mi.)***	***D16***	***56***
LOOMAN DISTRIBUTING	210 MAIN ST	ESE 1/4 - 1/2 (0.493 mi.)	D17	58

EXECUTIVE SUMMARY

Cortese: The sites for the list are designated by the State Water Resource Control Board (LUST), the Integrated Waste Board (SWF/LS), and the Department of Toxic Substances Control (Cal-Sites).

A review of the Cortese list, as provided by EDR, and dated 12/11/2024 has revealed that there are 7 Cortese sites within approximately 0.5 miles of the target property.

Equal/Higher Elevation	Address	Direction / Distance	Map ID	Page
J.D. WITHERSPOON	***330 PARK ROW AVE***	***ENE 1/4 - 1/2 (0.455 mi.)***	***C11***	***42***
Cleanup Status: COMPLETED - CASE CLOSED				

Lower Elevation	Address	Direction / Distance	Map ID	Page
SUBURBAN PROPANE FAC	***31 PEKING ST***	***E 1/4 - 1/2 (0.367 mi.)***	***A3***	***20***
Cleanup Status: COMPLETED - CASE CLOSED				
AQUA CHEM LTD.	***85 JULIAN ST***	***E 1/4 - 1/2 (0.442 mi.)***	***B5***	***25***
Cleanup Status: COMPLETED - CASE CLOSED				
FERGUSEN & FERGUSEN	***85 JULIAN ST***	***E 1/4 - 1/2 (0.442 mi.)***	***B7***	***28***
Cleanup Status: COMPLETED - CASE CLOSED				
ARROWHEAD WATER CO	***52 JULIAN ST***	***E 1/4 - 1/2 (0.468 mi.)***	***B14***	***49***
Cleanup Status: COMPLETED - CASE CLOSED				
SILVAS OIL CO	***50 JULIAN ST***	***E 1/4 - 1/2 (0.478 mi.)***	***D15***	***51***
Cleanup Status: COMPLETED - CASE CLOSED				
LOOMAN DISTRIBUTING	***210 MAIN ST***	***ESE 1/4 - 1/2 (0.494 mi.)***	***D18***	***59***
Cleanup Status: COMPLETED - CASE CLOSED				

HIST CORTESE: The sites for the list are designated by the State Water Resource Control Board [LUST], the Integrated Waste Board [SWF/LS], and the Department of Toxic Substances Control [CALSITES]. This listing is no longer updated by the state agency.

A review of the HIST CORTESE list, as provided by EDR, and dated 04/01/2001 has revealed that there are 6 HIST CORTESE sites within approximately 0.5 miles of the target property.

Equal/Higher Elevation	Address	Direction / Distance	Map ID	Page
J.D. WITHERSPOON	***330 PARK ROW AVE***	***ENE 1/4 - 1/2 (0.455 mi.)***	***C11***	***42***
Reg Id: C-95128				

Lower Elevation	Address	Direction / Distance	Map ID	Page
SUBURBAN PROPANE FAC	***31 PEKING ST***	***E 1/4 - 1/2 (0.367 mi.)***	***A3***	***20***
Reg Id: C-95046				
AQUA CHEM, LTD DIV F	***85 JULIAN ST***	***E 1/4 - 1/2 (0.442 mi.)***	***B8***	***31***
Reg Id: C-95080				
Reg Id: 930010089				
ARROWHEAD WATER CO	***52 JULIAN***	***E 1/4 - 1/2 (0.468 mi.)***	***B13***	***47***
Reg Id: C-95079				
SILVAS OIL CO	***50 JULIAN ST***	***E 1/4 - 1/2 (0.478 mi.)***	***D15***	***51***
Reg Id: C-95010				
LOOMAN DISTRIBUTING	***210 MAIN ST***	***ESE 1/4 - 1/2 (0.494 mi.)***	***D18***	***59***
Reg Id: C-95144				

EXECUTIVE SUMMARY

There were no unmapped sites in this report.

OVERVIEW MAP - 7963572.2S

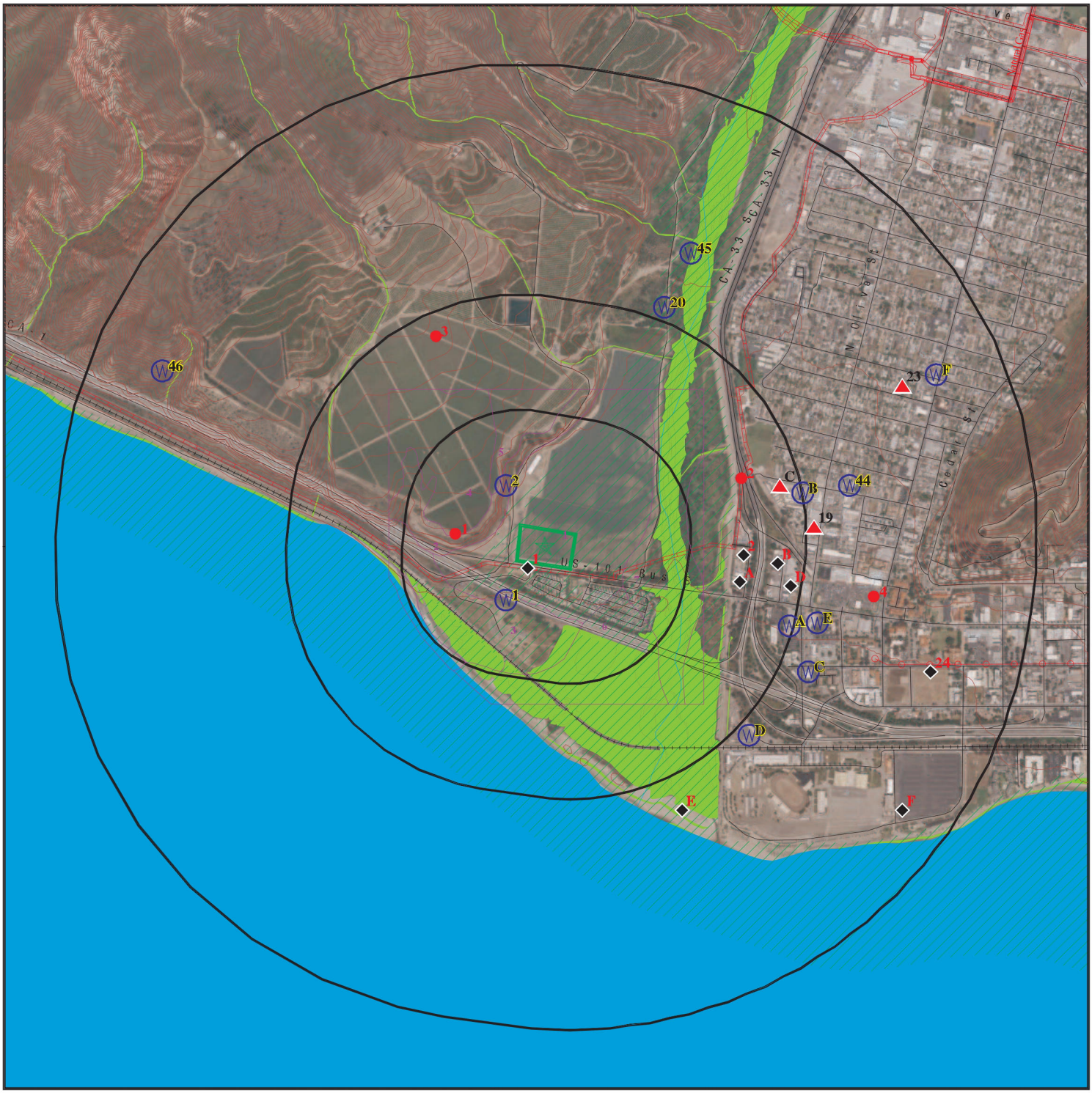

Target Property

Sites at elevations higher than or equal to the target property

Sites at elevations lower than the target property

Manufactured Gas Plants

National Priority List Sites

Dept. Defense Sites

0 1/4 1/2 1 Miles

Indian Reservations BIA

Power transmission lines

Pipelines

Special Flood Hazard Area (1%)

0.2% Annual Chance Flood Hazard

National Wetland Inventory

State Wetlands

Areas of Concern

This report includes Interactive Map Layers to display and/or hide map information. The legend includes only those icons for the default map view.

SITE NAME: Avocado Staging Area	CLIENT: DUDEK
ADDRESS: No Address Ventura CA 93001	CONTACT: Stephanie Chao
LAT/LONG: 34.28325 / 119.313529	INQUIRY #: 7963572.2s DATE: April 18, 2025 6:09 pm

Copyright © 2025 EDR, Inc. © 2015 TomTom Rel. 2015.

DETAIL MAP - 7963572.2S

- Target Property
- Sites at elevations higher than or equal to the target property
- Sites at elevations lower than the target property
- Manufactured Gas Plants
- Sensitive Receptors
- National Priority List Sites
- Dept. Defense Sites

0 1/16 1/8 1/4 Miles

- Indian Reservations BIA
- Pipelines
- Special Flood Hazard Area (1%)
- 0.2% Annual Chance Flood Hazard
- National Wetland Inventory
- State Wetlands
- Areas of Concern

This report includes Interactive Map Layers to display and/or hide map information. The legend includes only those icons for the default map view.

SITE NAME: Avocado Staging Area ADDRESS: No Address Ventura CA 93001 LAT/LONG: 34.28325 / 119.313529	CLIENT: DUDEK CONTACT: Stephanie Chao INQUIRY #: 7963572.2s DATE: April 18, 2025 6:09 pm

Copyright © 2025 EDR, Inc. © 2015 TomTom Rel. 2015.

MAP FINDINGS SUMMARY

Database	Search Distance (Miles)	Target Property	< 1/8	1/8 - 1/4	1/4 - 1/2	1/2 - 1	> 1	Total Plotted
STANDARD ENVIRONMENTAL RECORDS								
Lists of Federal NPL (Superfund) sites								
NPL	1.000		0	0	0	0	NR	0
Proposed NPL	1.000		0	0	0	0	NR	0
NPL LIENS	1.000		0	0	0	0	NR	0
Lists of Federal Delisted NPL sites								
Delisted NPL	1.000		0	0	0	0	NR	0
Lists of Federal sites subject to CERCLA removals and CERCLA orders								
FEDERAL FACILITY	0.500		0	0	0	NR	NR	0
SEMS	0.500		0	0	0	NR	NR	0
Lists of Federal CERCLA sites with NFRAP								
SEMS-ARCHIVE	0.500		0	0	1	NR	NR	1
Lists of Federal RCRA facilities undergoing Corrective Action								
CORRACTS	1.000		0	0	0	0	NR	0
Lists of Federal RCRA TSD facilities								
RCRA-TSDF	0.500		0	0	0	NR	NR	0
Lists of Federal RCRA generators								
RCRA-LQG	0.250		0	0	NR	NR	NR	0
RCRA-SQG	0.250		0	0	NR	NR	NR	0
RCRA-VSQG	0.250		0	0	NR	NR	NR	0
Federal institutional controls / engineering controls registries								
LUCIS	0.500		0	0	0	NR	NR	0
US ENG CONTROLS	0.500		0	0	0	NR	NR	0
US INST CONTROLS	0.500		0	0	0	NR	NR	0
Federal ERNS list								
ERNS	0.001		0	NR	NR	NR	NR	0
Lists of state- and tribal (Superfund) equivalent sites								
RESPONSE	1.000		0	0	1	0	NR	1
Lists of state- and tribal hazardous waste facilities								
ENVIROSTOR	1.000		0	0	2	5	NR	7
Lists of state and tribal landfills and solid waste disposal facilities								
SWF/LF	0.500		0	0	0	NR	NR	0

MAP FINDINGS SUMMARY

Database	Search Distance (Miles)	Target Property	< 1/8	1/8 - 1/4	1/4 - 1/2	1/2 - 1	> 1	Total Plotted
Lists of state and tribal leaking storage tanks								
LUST	0.500		0	0	9	NR	NR	9
INDIAN LUST	0.500		0	0	0	NR	NR	0
CPS-SLIC	0.500		0	0	0	NR	NR	0
Lists of state and tribal registered storage tanks								
FEMA UST	0.250		0	0	NR	NR	NR	0
UST	0.250		0	0	NR	NR	NR	0
AST	0.250		0	0	NR	NR	NR	0
INDIAN UST	0.250		0	0	NR	NR	NR	0
Lists of state and tribal voluntary cleanup sites								
VCP	0.500		0	0	0	NR	NR	0
INDIAN VCP	0.500		0	0	0	NR	NR	0
Lists of state and tribal brownfield sites								
BROWNFIELDS	0.500		0	0	0	NR	NR	0
ADDITIONAL ENVIRONMENTAL RECORDS								
Local Brownfield lists								
US BROWNFIELDS	0.500		0	0	0	NR	NR	0
Local Lists of Landfill / Solid Waste Disposal Sites								
WMUDS/SWAT	0.500		0	0	0	NR	NR	0
SWRCY	0.500		0	0	0	NR	NR	0
HAULERS	0.001		0	NR	NR	NR	NR	0
INDIAN ODI	0.500		0	0	0	NR	NR	0
ODI	0.500		0	0	0	NR	NR	0
DEBRIS REGION 9	0.500		0	0	0	NR	NR	0
IHS OPEN DUMPS	0.500		0	0	0	NR	NR	0
Local Lists of Hazardous waste / Contaminated Sites								
US HIST CDL	0.001		0	NR	NR	NR	NR	0
HIST Cal-Sites	1.000		0	0	0	0	NR	0
SCH	0.250		0	0	NR	NR	NR	0
CDL	0.001		0	NR	NR	NR	NR	0
CERS HAZ WASTE	0.250		0	0	NR	NR	NR	0
Toxic Pits	1.000		0	0	0	0	NR	0
US CDL	0.001		0	NR	NR	NR	NR	0
Local Lists of Registered Storage Tanks								
SWEEPS UST	0.250		0	0	NR	NR	NR	0
HIST UST	0.250		0	0	NR	NR	NR	0
CERS TANKS	0.250		0	0	NR	NR	NR	0
CA FID UST	0.250		0	0	NR	NR	NR	0
Local Land Records								
LIENS	0.001		0	NR	NR	NR	NR	0

MAP FINDINGS SUMMARY

Database	Search Distance (Miles)	Target Property	< 1/8	1/8 - 1/4	1/4 - 1/2	1/2 - 1	> 1	Total Plotted
LIENS 2	0.001		0	NR	NR	NR	NR	0
DEED	0.500		0	0	0	NR	NR	0
Records of Emergency Release Reports								
HMIRS	0.001		0	NR	NR	NR	NR	0
CHMIRS	0.001		0	NR	NR	NR	NR	0
LDS	0.001		0	NR	NR	NR	NR	0
MCS	0.001		0	NR	NR	NR	NR	0
SPILLS 90	0.001		0	NR	NR	NR	NR	0
Other Ascertainable Records								
RCRA NonGen / NLR	0.250		0	0	NR	NR	NR	0
FUDS	1.000		0	0	0	2	NR	2
DOD	1.000		0	0	0	0	NR	0
SCRD DRYCLEANERS	0.500		0	0	0	NR	NR	0
US FIN ASSUR	0.001		0	NR	NR	NR	NR	0
EPA WATCH LIST	0.001		0	NR	NR	NR	NR	0
2020 COR ACTION	0.250		0	0	NR	NR	NR	0
TSCA	0.001		0	NR	NR	NR	NR	0
TRIS	0.001		0	NR	NR	NR	NR	0
SSTS	0.001		0	NR	NR	NR	NR	0
ROD	1.000		0	0	0	0	NR	0
RMP	0.001		0	NR	NR	NR	NR	0
RAATS	0.001		0	NR	NR	NR	NR	0
PRP	0.001		0	NR	NR	NR	NR	0
PADS	0.001		0	NR	NR	NR	NR	0
ICIS	0.001		0	NR	NR	NR	NR	0
FTTS	0.001		0	NR	NR	NR	NR	0
MLTS	0.001		0	NR	NR	NR	NR	0
COAL ASH DOE	0.001		0	NR	NR	NR	NR	0
COAL ASH EPA	0.500		0	0	0	NR	NR	0
PCB TRANSFORMER	0.001		0	NR	NR	NR	NR	0
RADINFO	0.001		0	NR	NR	NR	NR	0
HIST FTTS	0.001		0	NR	NR	NR	NR	0
DOT OPS	0.001		0	NR	NR	NR	NR	0
CONSENT	1.000		0	0	0	0	NR	0
INDIAN RESERV	1.000		0	0	0	0	NR	0
FUSRAP	1.000		0	0	0	0	NR	0
UMTRA	0.500		0	0	0	NR	NR	0
LEAD SMELTERS	0.001		0	NR	NR	NR	NR	0
US AIRS	0.001		0	NR	NR	NR	NR	0
US MINES	0.250		0	0	NR	NR	NR	0
MINES MRDS	0.250		0	0	NR	NR	NR	0
ABANDONED MINES	0.250		0	0	NR	NR	NR	0
FINDS	0.001		0	NR	NR	NR	NR	0
ECHO	0.001		0	NR	NR	NR	NR	0
DOCKET HWC	0.001		0	NR	NR	NR	NR	0
UXO	1.000		0	0	0	1	NR	1
FUELS PROGRAM	0.250		0	0	NR	NR	NR	0
PFAS NPL	0.250		0	0	NR	NR	NR	0
PFAS FEDERAL SITES	0.250		0	0	NR	NR	NR	0

MAP FINDINGS SUMMARY

Database	Search Distance (Miles)	Target Property	< 1/8	1/8 - 1/4	1/4 - 1/2	1/2 - 1	> 1	Total Plotted
PFAS TSCA	0.250		0	0	NR	NR	NR	0
PFAS TRIS	0.250		0	0	NR	NR	NR	0
PFAS RCRA MANIFEST	0.250		0	0	NR	NR	NR	0
PFAS ATSDR	0.250		0	0	NR	NR	NR	0
PFAS WQP	0.250		0	0	NR	NR	NR	0
PFAS NPDES	0.250		0	0	NR	NR	NR	0
PFAS PROJECT	0.250		0	0	NR	NR	NR	0
PFAS ECHO	0.250		0	0	NR	NR	NR	0
PFAS ECHO FIRE TRAIN	0.250		0	0	NR	NR	NR	0
PFAS PT 139 AIRPORT	0.250		0	0	NR	NR	NR	0
AQUEOUS FOAM NRC	0.250		0	0	NR	NR	NR	0
BIOSOLIDS	0.001		0	NR	NR	NR	NR	0
UST FINDER	0.250		0	0	NR	NR	NR	0
UST FINDER RELEASE	0.500		1	0	7	NR	NR	8
E MANIFEST	0.250		0	0	NR	NR	NR	0
PFAS	0.250		0	0	NR	NR	NR	0
AQUEOUS FOAM	0.250		0	0	NR	NR	NR	0
CA BOND EXP. PLAN	1.000		0	0	0	0	NR	0
VENTURA CO. BWT	0.001		0	NR	NR	NR	NR	0
CHROME PLATING	0.500		0	0	0	NR	NR	0
Cortese	0.500		0	0	7	NR	NR	7
CUPA Listings	0.250		0	0	NR	NR	NR	0
DRYCLEANERS	0.250		0	0	NR	NR	NR	0
EMI	0.001		0	NR	NR	NR	NR	0
ENF	0.001		0	NR	NR	NR	NR	0
Financial Assurance	0.001		0	NR	NR	NR	NR	0
ICE	0.001		0	NR	NR	NR	NR	0
HIST CORTESE	0.500		0	0	6	NR	NR	6
HWP	1.000		0	0	0	0	NR	0
HWT	0.250		0	0	NR	NR	NR	0
HWTS	0.001		0	NR	NR	NR	NR	0
HAZNET	0.001		0	NR	NR	NR	NR	0
MED WASTE VENTURA	0.001		0	NR	NR	NR	NR	0
MINES	0.250		0	0	NR	NR	NR	0
MWMP	0.250		0	0	NR	NR	NR	0
NPDES	0.001		0	NR	NR	NR	NR	0
PEST LIC	0.001		0	NR	NR	NR	NR	0
PROC	0.500		0	0	0	NR	NR	0
Notify 65	1.000		0	0	0	0	NR	0
HAZMAT	0.250		0	0	NR	NR	NR	0
UIC	0.001		0	NR	NR	NR	NR	0
UIC GEO	0.001		0	NR	NR	NR	NR	0
WASTEWATER PITS	0.500		0	0	0	NR	NR	0
WDS	0.001		0	NR	NR	NR	NR	0
WIP	0.250		0	0	NR	NR	NR	0
MILITARY PRIV SITES	0.001		0	NR	NR	NR	NR	0
PROJECT	0.001		0	NR	NR	NR	NR	0
WDR	0.001		0	NR	NR	NR	NR	0
CIWQS	0.001		0	NR	NR	NR	NR	0
CERS	0.001		0	NR	NR	NR	NR	0
NON-CASE INFO	0.001		0	NR	NR	NR	NR	0

MAP FINDINGS SUMMARY

Database	Search Distance (Miles)	Target Property	< 1/8	1/8 - 1/4	1/4 - 1/2	1/2 - 1	> 1	Total Plotted
OTHER OIL GAS	0.001		0	NR	NR	NR	NR	0
PROD WATER PONDS	0.001		0	NR	NR	NR	NR	0
SAMPLING POINT	0.001		0	NR	NR	NR	NR	0
WELL STIM PROJ	0.001		0	NR	NR	NR	NR	0
EDR HIGH RISK HISTORICAL RECORDS								
EDR Exclusive Records								
EDR MGP	1.000		0	0	0	0	NR	0
EDR Hist Auto	0.125		0	NR	NR	NR	NR	0
EDR Hist Cleaner	0.125		0	NR	NR	NR	NR	0
EDR RECOVERED GOVERNMENT ARCHIVES								
Exclusive Recovered Govt. Archives								
RGA LF	0.001		0	NR	NR	NR	NR	0
RGA LUST	0.001		0	NR	NR	NR	NR	0
- Totals --		0	1	0	33	8	0	42

NOTES:

TP = Target Property

NR = Not Requested at this Search Distance

Sites may be listed in more than one database

1
SW
< 1/8
0.013 mi.
67 ft.

FOUR DAY TIRE STORES
804 MAIN ST
VENTURA, CA 93001

UST FINDER RELEASE **1028966692**
N/A

Relative:
Lower

Actual:
24 ft.

UST FINDER RELEASE:

Object ID:	56218
Facility ID:	Not reported
Lust ID:	CAT0611100924
Name:	FOUR DAY TIRE STORES
Address:	804 MAIN ST
City,State,Zip:	VENTURA, CA 93001
Address Match Type:	StreetAddress
Reported Date:	Not reported
Status:	No Further Action
Substance:	Not reported
Population within 1500ft:	18
Domestic Wells within 1500ft:	0
Land Use:	Developed, Low Intensity
Within SPA:	No
SPA PWS Facility ID:	Not reported
SPA Water Type:	Not reported
SPA Facility Type:	Not reported
SPA HUC12:	Not reported
Within WHPA:	No
WHPA PWS Facility ID:	Not reported
WHPA Water Type:	Not reported
WHPA Facility Type:	Not reported
WHPA HUC12:	Not reported
Within 100yr Floodplain:	No
Tribe:	Not reported
EPA Region:	9
NFA Letter 1:	Not reported
NFA Letter 2:	Not reported
NFA Letter 3:	Not reported
NFA Letter 4:	Not reported
Closed With Residual Contaminate:	Not reported
Coordinate Source:	Geocode
X Coord:	-119.31418
Y Coord:	34.2826000000001
Latitude:	34.2826
Longitude:	-119.314179999999

2
East
1/4-1/2
0.366 mi.
1935 ft.

READY PROPERTY
89 PEKING STREET
VENTURA, CA 93001

RESPONSE **S122221863**
ENVIROSTOR **N/A**
LIENS
CERS

Relative:
Lower

Actual:
20 ft.

RESPONSE:

Name:	READY PROPERTY
Address:	89 PEKING STREET
City,State,Zip:	VENTURA, CA 93001
Facility ID:	56750014
Site Type:	State Response
Site Type Detail:	State Response or NPL
Acres:	0.35
National Priorities List:	NO
Cleanup Oversight Agencies:	SMBRP, US EPA, CITY OF VENTURA

READY PROPERTY (Continued) **S122221863**

Lead Agency Description:	DTSC - Site Cleanup Program
Project Manager:	Aisha Shareef
Supervisor:	Alan Kuoch
Division Branch:	Cleanup Chatsworth
Site Code:	301405
Site Mgmt. Req.:	NONE SPECIFIED
Assembly:	38
Senate:	21
Special Program Status:	Not reported
Status:	Backlog
Status Date:	01/07/2025
Restricted Use:	NO
Funding:	Not reported
Latitude:	34.28303
Longitude:	-119.3061
APN:	071-0-171-90, 071017109
Past Use:	BATTERY RECLAMATION, JUNKYARD
Potential COC :	* CONTAMINATED SOIL * WASTE OIL & MIXED OIL * AUTO SHREDDER WASTE Lead Polychlorinated biphenyls (PCBs Polynuclear aromatic hydrocarbons (PAHs TPH-diesel TPH-MOTOR OIL Antimony and compounds Ethylbenzene Polychlorinated biphenyls (PCBs, see IRIS Anthracene Benz[a]anthracene Benzo[b]fluoranthene Benzo[a]pyrene Chrysene Fluoranthene Naphthalene Toluene 1,2,4-Trimethylbenzene 1,3,5-Trimethylbenzene Vanadium and compounds Xylenes
Confirmed COC:	10199-NO Lead 1,3,5-Trimethylbenzene Polynuclear aromatic hydrocarbons (PAHs TPH-diesel Antimony and compounds 20019-NO Ethylbenzene Polychlorinated biphenyls (PCBs, see IRIS Anthracene Benzo[b]fluoranthene Chrysene Fluoranthene Naphthalene Toluene TPH-MOTOR OIL Vanadium and compounds Xylenes Polychlorinated biphenyls (PCBs Benz[a]anthracene Benzo[a]pyrene 1,2,4-Trimethylbenzene 10097-NO
Potential Description:	CSS, SOIL
Alias Name:	B & S AUTO PARTS/SALVAGE
Alias Type:	Alternate Name
Alias Name:	071-0-171-90
Alias Type:	APN
Alias Name:	071017109
Alias Type:	APN
Alias Name:	301405
Alias Type:	Project Code (Site Code)
Alias Name:	56750014
Alias Type:	Envirostor ID Number

Completed Info:

Completed Area Name:	PROJECT WIDE
Completed Sub Area Name:	Not reported
Completed Document Type:	Correspondence
Completed Date:	10/08/2008
Comments:	VCA invite sent, RP is not responding.
Completed Area Name:	PROJECT WIDE
Completed Sub Area Name:	Not reported
Completed Document Type:	Unilateral Order (I/SE, RAO, CAO, EPA AO)
Completed Date:	11/24/2009
Comments:	RAO order was signed by Rita Kamat on this date. Document mailed out by USPS Certified Mail.
Completed Area Name:	PROJECT WIDE

READY PROPERTY (Continued) **S122221863**

Completed Sub Area Name: Not reported
Completed Document Type: Project Management
Completed Date: 06/30/2022
Comments: Not reported

Completed Area Name: PROJECT WIDE
Completed Sub Area Name: Not reported
Completed Document Type: Final Determination of Non-Compliance
Completed Date: 09/23/2024
Comments: Not reported

Completed Area Name: PROJECT WIDE
Completed Sub Area Name: Not reported
Completed Document Type: Project Management
Completed Date: 07/01/2023
Comments: Not reported

Completed Area Name: PROJECT WIDE
Completed Sub Area Name: Not reported
Completed Document Type: Letter - Demand
Completed Date: 08/23/2023
Comments: Not reported

Completed Area Name: PROJECT WIDE
Completed Sub Area Name: Not reported
Completed Document Type: Annual Oversight Cost Estimate
Completed Date: 10/19/2022
Comments: Not reported

Completed Area Name: PROJECT WIDE
Completed Sub Area Name: Not reported
Completed Document Type: Project Management
Completed Date: 07/17/2024
Comments: Not reported

Completed Area Name: PROJECT WIDE
Completed Sub Area Name: Not reported
Completed Document Type: Site Screening
Completed Date: 06/06/2008
Comments: Site Screening form was approved by EPA. VCA invite was sent to Owner.
Not reported

Completed Area Name: PROJECT WIDE
Completed Sub Area Name: Not reported
Completed Document Type: Fieldwork
Completed Date: 01/29/2008
Comments: Fieldwork under EPA PASI Grant completed. Results received.

Completed Area Name: PROJECT WIDE
Completed Sub Area Name: Not reported
Completed Document Type: Lien
Completed Date: 08/30/2021
Comments: Not reported

Completed Area Name: PROJECT WIDE
Completed Sub Area Name: Not reported
Completed Document Type: Annual Oversight Cost Estimate

READY PROPERTY (Continued) **S122221863**

Completed Date: 11/13/2019
Comments: Not reported

Completed Area Name: PROJECT WIDE
Completed Sub Area Name: Not reported
Completed Document Type: Site Inspections/Visit (Non LUR)
Completed Date: 06/17/2021
Comments: Not reported

Completed Area Name: PROJECT WIDE
Completed Sub Area Name: Not reported
Completed Document Type: Annual Oversight Cost Estimate
Completed Date: 09/10/2021
Comments: Not reported

Completed Area Name: PROJECT WIDE
Completed Sub Area Name: Not reported
Completed Document Type: Triage Meeting
Completed Date: 11/04/2021
Comments: Not reported

Completed Area Name: PROJECT WIDE
Completed Sub Area Name: Not reported
Completed Document Type: Letter - Demand
Completed Date: 11/23/2021
Comments: Not reported

Completed Area Name: PROJECT WIDE
Completed Sub Area Name: Not reported
Completed Document Type: Fieldwork
Completed Date: 06/14/2017
Comments: Complete

Completed Area Name: PROJECT WIDE
Completed Sub Area Name: Not reported
Completed Document Type: Preliminary Endangerment Assessment Report
Completed Date: 05/31/2018
Comments: PEA Report Approved. Request to submit RAW for cleanup.

Completed Area Name: PROJECT WIDE
Completed Sub Area Name: Not reported
Completed Document Type: Annual Oversight Cost Estimate
Completed Date: 10/05/2016
Comments: Originally sent out with FY 15-16, on May 17, 2016

Completed Area Name: PROJECT WIDE
Completed Sub Area Name: Not reported
Completed Document Type: Annual Oversight Cost Estimate
Completed Date: 05/17/2016
Comments: sent via email to Aaron Ready

Completed Area Name: PROJECT WIDE
Completed Sub Area Name: Not reported
Completed Document Type: Correspondence
Completed Date: 01/27/2017
Comments: Received Letter

READY PROPERTY (Continued) **S122221863**

Completed Area Name: PROJECT WIDE
Completed Sub Area Name: Not reported
Completed Document Type: Notice of Intent to Place a Lien
Completed Date: 09/16/2019
Comments: Sent out Notice to Place a Lien

Completed Area Name: PROJECT WIDE
Completed Sub Area Name: Not reported
Completed Document Type: Request for Tribal Outreach
Completed Date: 10/18/2018
Comments: Not reported

Completed Area Name: PROJECT WIDE
Completed Sub Area Name: Not reported
Completed Document Type: Site Inspections/Visit (Non LUR)
Completed Date: 05/20/2015
Comments: Site Visit Completed - document revised May 20, 2015 as per VCFD pictures added (5/20/2015)

Completed Area Name: PROJECT WIDE
Completed Sub Area Name: Not reported
Completed Document Type: Preliminary Assessment Work Plan
Completed Date: 04/03/2017
Comments: PEA Workplan Letter Approved. RP was advised to move to the field in the next 60 days.

Completed Area Name: PROJECT WIDE
Completed Sub Area Name: Not reported
Completed Document Type: Form 1479 - Site and Collections Summary
Completed Date: 02/25/2014
Comments: Not reported

Completed Area Name: PROJECT WIDE
Completed Sub Area Name: Not reported
Completed Document Type: Letter - Notice
Completed Date: 03/30/2010
Comments: Stop Work Order issued to Property Owner.

Completed Area Name: PROJECT WIDE
Completed Sub Area Name: Not reported
Completed Document Type: Ability To Pay
Completed Date: 07/23/2024
Comments: Not reported

Completed Area Name: PROJECT WIDE
Completed Sub Area Name: Not reported
Completed Document Type: Letter - Notice
Completed Date: 01/31/2024
Comments: Not reported

Completed Area Name: PROJECT WIDE
Completed Sub Area Name: Not reported
Completed Document Type: Letter - Demand
Completed Date: 12/16/2024
Comments: Not reported

Completed Area Name: PROJECT WIDE

READY PROPERTY (Continued) **S122221863**

Completed Sub Area Name:	Not reported
Completed Document Type:	Annual Oversight Cost Estimate
Completed Date:	11/13/2024
Comments:	Not reported
Completed Area Name:	PROJECT WIDE
Completed Sub Area Name:	Not reported
Completed Document Type:	Correspondence
Completed Date:	06/12/2017
Comments:	Not reported
Future Area Name:	Not reported
Future Sub Area Name:	Not reported
Future Document Type:	Not reported
Future Due Date:	Not reported
Schedule Area Name:	Not reported
Schedule Sub Area Name:	Not reported
Schedule Document Type:	Not reported
Schedule Due Date:	Not reported
Schedule Revised Date:	Not reported

ENVIROSTOR:

Name:	READY PROPERTY
Address:	89 PEKING STREET
City,State,Zip:	VENTURA, CA 93001
Facility ID:	56750014
Status:	Backlog
Status Date:	01/07/2025
Site Code:	301405
Site Type:	State Response
Site Type Detailed:	State Response or NPL
Acres:	0.35
NPL:	NO
Regulatory Agencies:	SMBRP, US EPA, CITY OF VENTURA
Lead Agency:	SMBRP
Program Manager:	Aisha Shareef
Supervisor:	Alan Kuoch
Division Branch:	Cleanup Chatsworth
Assembly:	38
Senate:	21
Special Program:	Not reported
Restricted Use:	NO
Site Mgmt Req:	NONE SPECIFIED
Funding:	Not reported
Latitude:	34.28303
Longitude:	-119.3061
APN:	071-0-171-90, 071017109
Past Use:	BATTERY RECLAMATION, JUNKYARD
Potential COC:	* CONTAMINATED SOIL * WASTE OIL & MIXED OIL * AUTO SHREDDER WASTE Lead Polychlorinated biphenyls (PCBs Polynuclear aromatic hydrocarbons (PAHs TPH-diesel TPH-MOTOR OIL Antimony and compounds Ethylbenzene Polychlorinated biphenyls (PCBs, see IRIS Anthracene Benz[a]anthracene Benzo[b]fluoranthene Benzo[a]pyrene Chrysene Fluoranthene Naphthalene Toluene 1,2,4-Trimethylbenzene 1,3,5-Trimethylbenzene Vanadium and compounds Xylenes
Confirmed COC:	10199-NO Lead 1,3,5-Trimethylbenzene Polynuclear aromatic hydrocarbons (PAHs TPH-diesel Antimony and compounds 20019-NO

READY PROPERTY (Continued) **S122221863**

Ethylbenzene Polychlorinated biphenyls (PCBs, see IRIS Anthracene Benzo[b]fluoranthene Chrysene Fluoranthene Naphthalene Toluene TPH-MOTOR OIL Vanadium and compounds Xylenes Polychlorinated biphenyls (PCBs Benz[a]anthracene Benzo[a]pyrene 1,2,4-Trimethylbenzene 10097-NO

Potential Description: CSS, SOIL
Alias Name: B & S AUTO PARTS/SALVAGE
Alias Type: Alternate Name
Alias Name: 071-0-171-90
Alias Type: APN
Alias Name: 071017109
Alias Type: APN
Alias Name: 301405
Alias Type: Project Code (Site Code)
Alias Name: 56750014
Alias Type: Envirostor ID Number

Completed Info:
Completed Area Name: PROJECT WIDE
Completed Sub Area Name: Not reported
Completed Document Type: Correspondence
Completed Date: 10/08/2008
Comments: VCA invite sent, RP is not responding.

Completed Area Name: PROJECT WIDE
Completed Sub Area Name: Not reported
Completed Document Type: Unilateral Order (I/SE, RAO, CAO, EPA AO)
Completed Date: 11/24/2009
Comments: RAO order was signed by Rita Kamat on this date. Document mailed out by USPS Certified Mail.

Completed Area Name: PROJECT WIDE
Completed Sub Area Name: Not reported
Completed Document Type: Project Management
Completed Date: 06/30/2022
Comments: Not reported

Completed Area Name: PROJECT WIDE
Completed Sub Area Name: Not reported
Completed Document Type: Final Determination of Non-Compliance
Completed Date: 09/23/2024
Comments: Not reported

Completed Area Name: PROJECT WIDE
Completed Sub Area Name: Not reported
Completed Document Type: Project Management
Completed Date: 07/01/2023
Comments: Not reported

Completed Area Name: PROJECT WIDE
Completed Sub Area Name: Not reported
Completed Document Type: Letter - Demand
Completed Date: 08/23/2023
Comments: Not reported

Completed Area Name: PROJECT WIDE
Completed Sub Area Name: Not reported
Completed Document Type: Annual Oversight Cost Estimate

READY PROPERTY (Continued) **S122221863**

Completed Date: 10/19/2022
Comments: Not reported

Completed Area Name: PROJECT WIDE
Completed Sub Area Name: Not reported
Completed Document Type: Project Management
Completed Date: 07/17/2024
Comments: Not reported

Completed Area Name: PROJECT WIDE
Completed Sub Area Name: Not reported
Completed Document Type: Site Screening
Completed Date: 06/06/2008
Comments: Site Screening form was approved by EPA. VCA invite was sent to Owner.
Not reported

Completed Area Name: PROJECT WIDE
Completed Sub Area Name: Not reported
Completed Document Type: Fieldwork
Completed Date: 01/29/2008
Comments: Fieldwork under EPA PASI Grant completed. Results received.

Completed Area Name: PROJECT WIDE
Completed Sub Area Name: Not reported
Completed Document Type: Lien
Completed Date: 08/30/2021
Comments: Not reported

Completed Area Name: PROJECT WIDE
Completed Sub Area Name: Not reported
Completed Document Type: Annual Oversight Cost Estimate
Completed Date: 11/13/2019
Comments: Not reported

Completed Area Name: PROJECT WIDE
Completed Sub Area Name: Not reported
Completed Document Type: Site Inspections/Visit (Non LUR)
Completed Date: 06/17/2021
Comments: Not reported

Completed Area Name: PROJECT WIDE
Completed Sub Area Name: Not reported
Completed Document Type: Annual Oversight Cost Estimate
Completed Date: 09/10/2021
Comments: Not reported

Completed Area Name: PROJECT WIDE
Completed Sub Area Name: Not reported
Completed Document Type: Triage Meeting
Completed Date: 11/04/2021
Comments: Not reported

Completed Area Name: PROJECT WIDE
Completed Sub Area Name: Not reported
Completed Document Type: Letter - Demand
Completed Date: 11/23/2021
Comments: Not reported

READY PROPERTY (Continued) **S122221863**

Completed Area Name: PROJECT WIDE
Completed Sub Area Name: Not reported
Completed Document Type: Fieldwork
Completed Date: 06/14/2017
Comments: Complete

Completed Area Name: PROJECT WIDE
Completed Sub Area Name: Not reported
Completed Document Type: Preliminary Endangerment Assessment Report
Completed Date: 05/31/2018
Comments: PEA Report Approved. Request to submit RAW for cleanup.

Completed Area Name: PROJECT WIDE
Completed Sub Area Name: Not reported
Completed Document Type: Annual Oversight Cost Estimate
Completed Date: 10/05/2016
Comments: Originally sent out with FY 15-16, on May 17, 2016

Completed Area Name: PROJECT WIDE
Completed Sub Area Name: Not reported
Completed Document Type: Annual Oversight Cost Estimate
Completed Date: 05/17/2016
Comments: sent via email to Aaron Ready

Completed Area Name: PROJECT WIDE
Completed Sub Area Name: Not reported
Completed Document Type: Correspondence
Completed Date: 01/27/2017
Comments: Received Letter

Completed Area Name: PROJECT WIDE
Completed Sub Area Name: Not reported
Completed Document Type: Notice of Intent to Place a Lien
Completed Date: 09/16/2019
Comments: Sent out Notice to Place a Lien

Completed Area Name: PROJECT WIDE
Completed Sub Area Name: Not reported
Completed Document Type: Request for Tribal Outreach
Completed Date: 10/18/2018
Comments: Not reported

Completed Area Name: PROJECT WIDE
Completed Sub Area Name: Not reported
Completed Document Type: Site Inspections/Visit (Non LUR)
Completed Date: 05/20/2015
Comments: Site Visit Completed - document revised May 20, 2015 as per VCFD pictures added (5/20/2015)

Completed Area Name: PROJECT WIDE
Completed Sub Area Name: Not reported
Completed Document Type: Preliminary Assessment Work Plan
Completed Date: 04/03/2017
Comments: PEA Workplan Letter Approved. RP was advised to move to the field in the next 60 days.

Completed Area Name: PROJECT WIDE

READY PROPERTY (Continued) **S122221863**

Completed Sub Area Name: Not reported
Completed Document Type: Form 1479 - Site and Collections Summary
Completed Date: 02/25/2014
Comments: Not reported

Completed Area Name: PROJECT WIDE
Completed Sub Area Name: Not reported
Completed Document Type: Letter - Notice
Completed Date: 03/30/2010
Comments: Stop Work Order issued to Property Owner.

Completed Area Name: PROJECT WIDE
Completed Sub Area Name: Not reported
Completed Document Type: Ability To Pay
Completed Date: 07/23/2024
Comments: Not reported

Completed Area Name: PROJECT WIDE
Completed Sub Area Name: Not reported
Completed Document Type: Letter - Notice
Completed Date: 01/31/2024
Comments: Not reported

Completed Area Name: PROJECT WIDE
Completed Sub Area Name: Not reported
Completed Document Type: Letter - Demand
Completed Date: 12/16/2024
Comments: Not reported

Completed Area Name: PROJECT WIDE
Completed Sub Area Name: Not reported
Completed Document Type: Annual Oversight Cost Estimate
Completed Date: 11/13/2024
Comments: Not reported

Completed Area Name: PROJECT WIDE
Completed Sub Area Name: Not reported
Completed Document Type: Correspondence
Completed Date: 06/12/2017
Comments: Not reported

Future Area Name: Not reported
Future Sub Area Name: Not reported
Future Document Type: Not reported
Future Due Date: Not reported
Schedule Area Name: Not reported
Schedule Sub Area Name: Not reported
Schedule Document Type: Not reported
Schedule Due Date: Not reported
Schedule Revised Date: Not reported

LIENS:
Name: READY PROPERTY
City,State,Zip: VENTURA, CA 93001
Envirostor Id: 56750014
Latitude: 34.283035
Longitude: -119.30616

READY PROPERTY (Continued) **S122221863**

Project Mgr: AISHA SHAREEF
Project Code: 301405
If Satisfied: NO
Date Satisfied: Not reported
Site Status: ACTIVE
Site Type: STATE RESPONSE OR NPL
Completed: 08/30/2021
Lien Amount: $53,396.86
Amount Remaining: Not reported
APNS: 071-0-171-90, 071017109
Description: Former auto junk yard that had an hydraulic crusher on site. The property was sold in 2007 to a new owner and operations were shut down by Ventura City Fire Department (VCFD). Site was formally transferred to DTSC on December 14, 2007. Site was sampled by RP and DTSC in separate sampling events. Lead was found to be a contaminant as well as motor oil, diesel oil, PAH's and metals. New owner is in contact with DTSC, wants to clean up site for future reuse. Site has illegally excavated and moved contaminated soil, DTSC issued a stop work order and notice of non-compliance on March 30, 2010. The case was referred to Enforcement and is currently under investigation. In May 2015, DTSC was notified about grading on Site. DTSC was in contact with the RP and the operator who had since leased the site. In October 2015, a scoping meeting was held with the RP s representative and DTSC. A workplan was submitted subsequently in May 2016 which was approved in April 2017. The consultants have until June 30, 2017 to start implementation of the workplan.

CERS:
Name: READY PROPERTY
Address: 89 PEKING STREET
City,State,Zip: VENTURA, CA 93001
Site ID: 609684
CERS ID: 56750014
CERS Description: State Response

Affiliation:
Affiliation Type Desc: Lead Project Manager
Entity Name: Manjul Bose
Entity Title: Not reported
Affiliation Address: Not reported
Affiliation City: Not reported
Affiliation State: Not reported
Affiliation Country: Not reported
Affiliation Zip: Not reported
Affiliation Phone: ,

Affiliation Type Desc: Supervisor
Entity Name: Andres Cano
Entity Title: Not reported
Affiliation Address: Not reported
Affiliation City: Not reported
Affiliation State: Not reported
Affiliation Country: Not reported
Affiliation Zip: Not reported
Affiliation Phone: ,

A3 **SUBURBAN PROPANE FACILITY** **LUST** **S101306080**
East **31 PEKING ST** **Cortese** **N/A**
1/4-1/2 **VENTURA, CA 93001** **HIST CORTESE**
0.367 mi. **NPDES**
1939 ft. **Site 1 of 2 in cluster A** **CERS**

Relative:
Lower

Actual:
21 ft.

LUST:

Name:	SUBURBAN PROPANE FACILITY
Address:	31 PEKING ST
City,State,Zip:	VENTURA, CA 93001
Lead Agency:	VENTURA COUNTY
Case Type:	LUST Cleanup Site

Geo Track:

Global Id:	T0611100946
Latitude:	34.282202
Longitude:	-119.306824
Status:	Completed - Case Closed
Status Date:	04/07/1997
Case Worker:	Not reported
RB Case Number:	C-95046
Local Agency:	Not reported
File Location:	Not reported
Local Case Number:	95046
Potential Media Affect:	Soil
Potential Contaminants of Concern:	Diesel
EPA Region:	9
Coordinate Source:	Google Geocode
Quantity Released Gallons:	Not reported
Begin Date:	07/06/1988
Leak Reported Date:	07/06/1988
How Discovered:	Not reported
How Discovered Description:	Not reported
Discharge Source:	Not reported
Discharge Cause:	Not reported
Stop Method:	Not reported
Stop Description:	Not reported
No Further Action Date:	04/07/1997
CA Water Watershed Name:	Ventura River - Lower Ventura River (402.10)
Dwr Groundwater Subbasin Name:	Ventura River Valley - Lower Ventura River (4-003.02)
Disadvantaged Community:	Not reported
CA Enviroscreen 3 Score:	71-75%
CA Enviroscreen 4 Score:	80-85%
Military DOD Site:	No
Facility Project Subtype:	Not reported
RWQCB Region:	LOS ANGELES RWQCB (REGION 4)
Claim Number:	Not reported
Claim Status:	Not reported
Site History:	Not reported

LUST:

Global Id:	T0611100946
Action Type:	Other
Date:	07/06/1988
Action:	Leak Discovery

Global Id:	T0611100946
Action Type:	Other
Date:	07/06/1988
Action:	Leak Reported

SUBURBAN PROPANE FACILITY (Continued) **S101306080**

LUST:

Global Id:	T0611100946
Status:	Open - Case Begin Date
Status Date:	07/06/1988
Global Id:	T0611100946
Status:	Open - Site Assessment
Status Date:	07/06/1988
Global Id:	T0611100946
Status:	Open - Remediation
Status Date:	02/01/1989
Global Id:	T0611100946
Status:	Open - Site Assessment
Status Date:	02/01/1989
Global Id:	T0611100946
Status:	Completed - Case Closed
Status Date:	04/07/1997

LUST REG 4:

Region:	4	
Regional Board:	04	
County:	Ventura	
Facility Id:	C-95046	
Status:	Case Closed	
Substance:	Diesel	
Substance Quantity:	Not reported	
Local Case No:	95046	
Case Type:	Soil	
Abatement Method Used at the Site:		Excavate and Dispose
Global ID:	T0611100946	
W Global ID:	Not reported	
Staff:	UNK	
Local Agency:	56000L	
Cross Street:	Not reported	
Enforcement Type:	Not reported	
Date Leak Discovered:	7/6/1988	
Date Leak First Reported:		7/6/1988
Date Leak Record Entered:	Not reported	
Date Confirmation Began:	7/6/1988	
Date Leak Stopped:	Not reported	
Date Case Last Changed on Database:		Not reported
Date the Case was Closed:		4/7/1997
How Leak Discovered:	Not reported	
How Leak Stopped:	Not reported	
Cause of Leak:	Not reported	
Leak Source:	Not reported	
Operator:	Not reported	
Water System:	Not reported	
Well Name:	Not reported	
Approx. Dist To Production Well (ft):		24570.274061587533463349555715
Source of Cleanup Funding:		F
Preliminary Site Assessment Workplan Submitted:		7/6/1988

SUBURBAN PROPANE FACILITY (Continued) **S101306080**

Preliminary Site Assessment Began:	2/1/1989
Pollution Characterization Began:	7/6/1988
Remediation Plan Submitted:	2/1/1989
Remedial Action Underway:	2/1/1989
Post Remedial Action Monitoring Began:	Not reported
Enforcement Action Date:	Not reported
Historical Max MTBE Date:	Not reported
Hist Max MTBE Conc in Groundwater:	Not reported
Hist Max MTBE Conc in Soil:	Not reported
Significant Interim Remedial Action Taken:	Not reported
GW Qualifier:	Not reported
Soil Qualifier:	Not reported
Organization:	Not reported
Owner Contact:	Not reported
Responsible Party:	NORMAN & SHARON SWARTZ
RP Address:	Not reported
Program:	LUST
Lat/Long:	34.2821844 / -1
Local Agency Staff:	EHD
Beneficial Use:	Not reported
Priority:	Not reported
Cleanup Fund Id:	Not reported
Suspended:	Not reported
Assigned Name:	Not reported
Summary:	Not reported

VENTURA CO. LUST:

Name:	SUBURBAN PROPANE FACILITY
Address:	31 PEKING ST
City:	VENTURA
Region:	VENTURA
Facility ID:	95046
Status:	Case Closed

CORTESE:

Name:	SUBURBAN PROPANE FACILITY
Address:	31 PEKING ST
City,State,Zip:	VENTURA, CA 93001
Region:	CORTESE
Envirostor Id:	Not reported
Global ID:	T0611100946
Site/Facility Type:	LUST CLEANUP SITE
Cleanup Status:	COMPLETED - CASE CLOSED
Status Date:	Not reported
Site Code:	Not reported
Latitude:	Not reported
Longitude:	Not reported
Owner:	Not reported
Enf Type:	Not reported
Swat R:	Not reported
Flag:	active
Order No:	Not reported
Waste Discharge System No:	Not reported
Effective Date:	Not reported
Region 2:	Not reported
WID Id:	Not reported

SUBURBAN PROPANE FACILITY (Continued) **S101306080**

Solid Waste Id No: Not reported
Waste Management Uit Name: Not reported
File Name: Active Open

HIST CORTESE:
edr_fname: SUBURBAN PROPANE FACILITY
edr_fadd1: 31 PEKING
City,State,Zip: VENTURA, CA 93001
Region: CORTESE
Facility County Code: 56
Reg By: LTNKA
Reg Id: C-95046

NPDES:
Name: PACIFIC STONEWORKS INC
Address: 31 PEKING STREET
City,State,Zip: VENTURA, CA 93001
Facility Status: Active
NPDES Number: CAS000001
Region: 4
Agency Number: 0
Regulatory Measure ID: 513329
Place ID: Not reported
Order Number: 97-03-DWQ
WDID: 4 56I030755
Regulatory Measure Type: Enrollee
Program Type: Industrial
Adoption Date Of Regulatory Measure: Not reported
Effective Date Of Regulatory Measure: 07/22/2024
Termination Date Of Regulatory Measure: Not reported
Expiration Date Of Regulatory Measure: Not reported
Discharge Address: 31 Peking Street
Discharge Name: Pacific Stoneworks Inc
Discharge City: Ventura
Discharge State: California
Discharge Zip: 93001
Status: Not reported
Status Date: Not reported
Operator Name: Not reported
Operator Address: Not reported
Operator City: Not reported
Operator State: Not reported
Operator Zip: Not reported

Name: PACIFIC STONEWORKS INC
Address: 31 PEKING STREET
City,State,Zip: VENTURA, CA 93001
Facility Status: Not reported
NPDES Number: Not reported
Region: Not reported
Agency Number: Not reported
Regulatory Measure ID: Not reported
Place ID: Not reported
Order Number: Not reported
WDID: 4 56I030755
Regulatory Measure Type: Industrial

SUBURBAN PROPANE FACILITY (Continued) **S101306080**

Program Type:	Not reported
Adoption Date Of Regulatory Measure:	Not reported
Effective Date Of Regulatory Measure:	Not reported
Termination Date Of Regulatory Measure:	Not reported
Expiration Date Of Regulatory Measure:	Not reported
Discharge Address:	Not reported
Discharge Name:	Not reported
Discharge City:	Not reported
Discharge State:	Not reported
Discharge Zip:	Not reported
Status:	Active
Status Date:	07/22/2024
Operator Name:	Pacific Stoneworks Inc
Operator Address:	31 Peking Street
Operator City:	Ventura
Operator State:	California
Operator Zip:	93001

CERS:

Name:	SUBURBAN PROPANE FACILITY
Address:	31 PEKING ST
City,State,Zip:	VENTURA, CA 93001
Site ID:	873036
CERS ID:	T0611100946
CERS Description:	Leaking Underground Storage Tank Cleanup Site

Name:	PACIFIC STONEWORKS INC
Address:	31 PEKING STREET
City,State,Zip:	VENTURA, CA 93001
Site ID:	586751
CERS ID:	876133
CERS Description:	Industrial Facility Storm Water

Affiliation:

Affiliation Type Desc:	Owner/Operator
Entity Name:	Pacific Stoneworks Inc
Entity Title:	Operator
Affiliation Address:	31 Peking Street
Affiliation City:	Ventura
Affiliation State:	CA
Affiliation Country:	Not reported
Affiliation Zip:	93001
Affiliation Phone:	,

A4 **SUBURBAN PROPANE FACILITY** **UST FINDER RELEASE** **1029112905**
East **31 PEKING ST** **N/A**
1/4-1/2 **VENTURA, CA 93001**
0.367 mi.
1939 ft. **Site 2 of 2 in cluster A**

Relative: **Lower**

Actual: **21 ft.**

UST FINDER RELEASE:

Object ID:	56257
Facility ID:	Not reported
Lust ID:	CAT0611100946
Name:	SUBURBAN PROPANE FACILITY
Address:	31 PEKING ST
City,State,Zip:	VENTURA, CA 93001

SUBURBAN PROPANE FACILITY (Continued) **1029112905**

Address Match Type:	PointAddress
Reported Date:	Not reported
Status:	No Further Action
Substance:	Not reported
Population within 1500ft:	259
Domestic Wells within 1500ft:	0
Land Use:	Developed, Medium Intensity
Within SPA:	No
SPA PWS Facility ID:	Not reported
SPA Water Type:	Not reported
SPA Facility Type:	Not reported
SPA HUC12:	Not reported
Within WHPA:	No
WHPA PWS Facility ID:	Not reported
WHPA Water Type:	Not reported
WHPA Facility Type:	Not reported
WHPA HUC12:	Not reported
Within 100yr Floodplain:	No
Tribe:	Not reported
EPA Region:	9
NFA Letter 1:	Not reported
NFA Letter 2:	Not reported
NFA Letter 3:	Not reported
NFA Letter 4:	Not reported
Closed With Residual Contaminate:	Not reported
Coordinate Source:	Geocode
X Coord:	-119.30597
Y Coord:	34.2821500000001
Latitude:	34.28215
Longitude:	-119.30597

B5 **AQUA CHEM LTD.** **LUST** **S102519517**
East **85 JULIAN ST** **Cortese** **N/A**
1/4-1/2 **VENTURA, CA 93001**
0.442 mi.
2333 ft. **Site 1 of 8 in cluster B**

Relative: **Lower**

Actual: **22 ft.**

LUST REG 4:

Region:	4	
Regional Board:	04	
County:	Ventura	
Facility Id:	930010089	
Status:	Case Closed	
Substance:	Solvents	
Substance Quantity:	Not reported	
Local Case No:	Not reported	
Case Type:	Soil	
Abatement Method Used at the Site:		Excavate and Dispose
Global ID:	T0611100014	
W Global ID:	Not reported	
Staff:	UNK	
Local Agency:	56020	
Cross Street:	OLIVE	
Enforcement Type:	Not reported	
Date Leak Discovered:	3/30/1988	
Date Leak First Reported:		3/1/1988
Date Leak Record Entered:	6/21/1988	
Date Confirmation Began:	Not reported	

AQUA CHEM LTD. (Continued) **S102519517**

Date Leak Stopped:	Not reported	
Date Case Last Changed on Database:		7/20/1995
Date the Case was Closed:		9/9/1996
How Leak Discovered:	Tank Closure	
How Leak Stopped:	Not reported	
Cause of Leak:	UNK	
Leak Source:	Not reported	
Operator:	FORMERLY FERGUSON & FERGUSON	
Water System:	Not reported	
Well Name:	Not reported	
Approx. Dist To Production Well (ft):		24197.878080388979684465162292
Source of Cleanup Funding:		Not reported
Preliminary Site Assessment Workplan Submitted:		Not reported
Preliminary Site Assessment Began:		Not reported
Pollution Characterization Began:		5/10/1989
Remediation Plan Submitted:		Not reported
Remedial Action Underway:		Not reported
Post Remedial Action Monitoring Began:		Not reported
Enforcement Action Date:		Not reported
Historical Max MTBE Date:		1/1/1965
Hist Max MTBE Conc in Groundwater:		0
Hist Max MTBE Conc in Soil:		Not reported
Significant Interim Remedial Action Taken:		Yes
GW Qualifier:	Not reported	
Soil Qualifier:	Not reported	
Organization:	Not reported	
Owner Contact:	Not reported	
Responsible Party:	AUA CHEM LIMITED	
RP Address:	P.O. BOX 11138, BAKERSFIELD, CA 93389-1138	
Program:	LUST	
Lat/Long:	34.2827984 / -1	
Local Agency Staff:	UNK	
Beneficial Use:	Not reported	
Priority:	Not reported	
Cleanup Fund Id:	Not reported	
Suspended:	Not reported	
Assigned Name:	Not reported	
Summary:	Not reported	

CORTESE:

Name:	AQUA CHEM LTD.
Address:	85 JULIAN ST
City,State,Zip:	VENTURA, CA 93001
Region:	CORTESE
Envirostor Id:	Not reported
Global ID:	T0611100014
Site/Facility Type:	LUST CLEANUP SITE
Cleanup Status:	COMPLETED - CASE CLOSED
Status Date:	Not reported
Site Code:	Not reported
Latitude:	Not reported
Longitude:	Not reported
Owner:	Not reported
Enf Type:	Not reported
Swat R:	Not reported
Flag:	active
Order No:	Not reported

AQUA CHEM LTD. (Continued) **S102519517**

Waste Discharge System No:	Not reported
Effective Date:	Not reported
Region 2:	Not reported
WID Id:	Not reported
Solid Waste Id No:	Not reported
Waste Management Uit Name:	Not reported
File Name:	Active Open

B6 **AQUA CHEM LTD.** **UST FINDER RELEASE** **1028918018**
East **85 JULIAN ST** **N/A**
1/4-1/2 **VENTURA, CA 93001**
0.442 mi.
2333 ft. **Site 2 of 8 in cluster B**

Relative: **Lower**
Actual: **22 ft.**

UST FINDER RELEASE:

Object ID:	56270
Facility ID:	Not reported
Lust ID:	CAT0611100014
Name:	AQUA CHEM LTD.
Address:	85 JULIAN ST
City,State,Zip:	VENTURA, CA 93001
Address Match Type:	PointAddress
Reported Date:	Not reported
Status:	No Further Action
Substance:	Not reported
Population within 1500ft:	854
Domestic Wells within 1500ft:	0
Land Use:	Developed, Medium Intensity
Within SPA:	No
SPA PWS Facility ID:	Not reported
SPA Water Type:	Not reported
SPA Facility Type:	Not reported
SPA HUC12:	Not reported
Within WHPA:	No
WHPA PWS Facility ID:	Not reported
WHPA Water Type:	Not reported
WHPA Facility Type:	Not reported
WHPA HUC12:	Not reported
Within 100yr Floodplain:	No
Tribe:	Not reported
EPA Region:	9
NFA Letter 1:	Not reported
NFA Letter 2:	Not reported
NFA Letter 3:	Not reported
NFA Letter 4:	Not reported
Closed With Residual Contaminate:	Not reported
Coordinate Source:	Geocode
X Coord:	-119.30453
Y Coord:	34.28272
Latitude:	34.2827199999999
Longitude:	-119.30453

B7 **FERGUSEN & FERGUSEN** **LUST** **S101306057**
East **85 JULIAN ST** **Cortese** **N/A**
1/4-1/2 **VENTURA, CA 93001** **WDS**
0.442 mi. **CIWQS**
2333 ft. **Site 3 of 8 in cluster B**

Relative: **Lower**

Actual: **22 ft.**

LUST REG 4:

Region:	4	
Regional Board:	04	
County:	Ventura	
Facility Id:	C-95080	
Status:	Case Closed	
Substance:	Diesel	
Substance Quantity:	Not reported	
Local Case No:	95080	
Case Type:	Groundwater	
Abatement Method Used at the Site:		Not reported
Global ID:	T0611100979	
W Global ID:	Not reported	
Staff:	UNK	
Local Agency:	56000L	
Cross Street:	Not reported	
Enforcement Type:	Not reported	
Date Leak Discovered:	1/29/1988	
Date Leak First Reported:		1/29/1988
Date Leak Record Entered:	Not reported	
Date Confirmation Began:	1/29/1988	
Date Leak Stopped:	Not reported	
Date Case Last Changed on Database:		Not reported
Date the Case was Closed:		7/20/1995
How Leak Discovered:	Not reported	
How Leak Stopped:	Not reported	
Cause of Leak:	Not reported	
Leak Source:	Not reported	
Operator:	Not reported	
Water System:	Not reported	
Well Name:	Not reported	
Approx. Dist To Production Well (ft):		24214.87704121454994415517195
Source of Cleanup Funding:		F
Preliminary Site Assessment Workplan Submitted:		1/29/1988
Preliminary Site Assessment Began:		Not reported
Pollution Characterization Began:		Not reported
Remediation Plan Submitted:		Not reported
Remedial Action Underway:		Not reported
Post Remedial Action Monitoring Began:		Not reported
Enforcement Action Date:		Not reported
Historical Max MTBE Date:		Not reported
Hist Max MTBE Conc in Groundwater:		Not reported
Hist Max MTBE Conc in Soil:		Not reported
Significant Interim Remedial Action Taken:		Not reported
GW Qualifier:	Not reported	
Soil Qualifier:	Not reported	
Organization:	Not reported	
Owner Contact:	Not reported	
Responsible Party:	AQUA CHEM LTD	
RP Address:	Not reported	
Program:	LUST	
Lat/Long:	34.2826824 / -1	
Local Agency Staff:	EHD	

FERGUSEN & FERGUSEN (Continued) **S101306057**

Beneficial Use: Not reported
Priority: Not reported
Cleanup Fund Id: Not reported
Suspended: Not reported
Assigned Name: Not reported
Summary: Not reported

VENTURA CO. LUST:
Name: FERGUSEN & FERGUSEN
Address: 85 JULIAN ST
City: VENTURA
Region: VENTURA
Facility ID: 95080
Status: Case Closed

CORTESE:
Name: FERGUSEN & FERGUSEN
Address: 85 JULIAN ST
City,State,Zip: VENTURA, CA 93001
Region: CORTESE
Envirostor Id: Not reported
Global ID: T0611100979
Site/Facility Type: LUST CLEANUP SITE
Cleanup Status: COMPLETED - CASE CLOSED
Status Date: Not reported
Site Code: Not reported
Latitude: Not reported
Longitude: Not reported
Owner: Not reported
Enf Type: Not reported
Swat R: Not reported
Flag: active
Order No: Not reported
Waste Discharge System No: Not reported
Effective Date: Not reported
Region 2: Not reported
WID Id: Not reported
Solid Waste Id No: Not reported
Waste Management Uit Name: Not reported
File Name: Active Open

WDS:
Name: BAKER OIL TOOLS FISHING
Address: 85 Julian St
City: VENTURA
Facility ID: 4 56I017546
Facility Type: Industrial - Facility that treats and/or disposes of liquid or semisolid wastes from any servicing, producing, manufacturing or processing operation of whatever nature, including mining, gravel washing, geothermal operations, air conditioning, ship building and repairing, oil production, storage and disposal operations, water pumping.
Facility Status: Active - Any facility with a continuous or seasonal discharge that is under Waste Discharge Requirements.
NPDES Number: CAS000001 The 1st 2 characters designate the state. The remaining 7 are assigned by the Regional Board

FERGUSEN & FERGUSEN (Continued) **S101306057**

Subregion:	4
Facility Telephone:	8056419485
Facility Contact:	JAMES CAREY
Agency Name:	BAKER OIL TOOLS
Agency Address:	9100 Emmott Rd
Agency City,St,Zip:	Houston 770403514
Agency Contact:	REGGIE KENNEDY
Agency Telephone:	7134661322
Agency Type:	Private
SIC Code:	0
SIC Code 2:	Not reported
Primary Waste Type:	Not reported
Primary Waste:	Not reported
Waste Type2:	Not reported
Waste2:	Not reported
Primary Waste Type:	Not reported
Secondary Waste:	Not reported
Secondary Waste Type:	Not reported
Design Flow:	0
Baseline Flow:	0
Reclamation:	Not reported
POTW:	Not reported
Treat To Water:	Minor Threat to Water Quality. A violation of a regional board order should cause a relatively minor impairment of beneficial uses compared to a major or minor threat. Not: All nurds without a TTWQ will be considered a minor threat to water quality unless coded at a higher Level. A Zero (0) may be used to code those NURDS that are found to represent no threat to water quality.
Complexity:	Category C - Facilities having no waste treatment systems, such as cooling water dischargers or thosewho must comply through best management practices, facilities with passive waste treatment and disposal systems, such as septic systems with subsurface disposal, or dischargers having waste storage systems with land disposal such as dairy waste ponds.

CIWQS:

Name:	Baker Oil Tools Fishing
Address:	85 JULIAN ST
City,State,Zip:	VENTURA, CA 93001
Agency:	Baker Oil Tools
Agency Address:	9100 Emmott Rd, Houston, TX 77040
Place/Project Type:	Industrial - Oil and Gas Field Services, NEC
SIC/NAICS:	1389
Region:	4
Program:	INDSTW
Regulatory Measure Status:	Terminated
Regulatory Measure Type:	Storm water industrial
Order Number:	2014-0057-DWQ
WDID:	4 56I017546
NPDES Number:	CAS000001
Adoption Date:	Not reported
Effective Date:	10/23/2002
Termination Date:	10/27/2003
Expiration/Review Date:	Not reported
Design Flow:	Not reported
Major/Minor:	Not reported
Complexity:	Not reported

FERGUSEN & FERGUSEN (Continued) **S101306057**

TTWQ:	Not reported
Enforcement Actions within 5 years:	0
Violations within 5 years:	0
Latitude:	34.28287
Longitude:	-119.30449

B8 **AQUA CHEM, LTD DIV FERGUSON & FERGUSON,** **SEMS-ARCHIVE** **1000141831**
East **85 JULIAN ST** **RCRA-SQG** **CAD981374242**
1/4-1/2 **VENTURA, CA 93001** **ENVIROSTOR**
0.442 mi. **LUST**
2333 ft. **Site 4 of 8 in cluster B** **HIST UST**
FINDS
Relative: **ECHO**
Lower **VENTURA CO. BWT**
HIST CORTESE
Actual: **CERS**
22 ft.

SEMS Archive:

Site ID:	0902300
EPA ID:	CAD981374242
Name:	AQUA CHEM LTD
Address:	85 JULIAN ST
Address 2:	Not reported
City,State,Zip:	VENTURA, CA 93002
Cong District:	19
FIPS Code:	06111
FF:	N
NPL:	Not on the NPL
Non NPL Status:	NFRAP-Site does not qualify for the NPL based on existing information

SEMS Archive Detail:

Region:	09
Site ID:	0902300
EPA ID:	CAD981374242
Site Name:	AQUA CHEM LTD
NPL:	N
FF:	N
OU:	00
Action Code:	PA
Action Name:	PA
SEQ:	1
Start Date:	1985-07-01 05:00:00
Finish Date:	1985-12-01 06:00:00
Qual:	N
Current Action Lead:	St Perf

Region:	09
Site ID:	0902300
EPA ID:	CAD981374242
Site Name:	AQUA CHEM LTD
NPL:	N
FF:	N
OU:	00
Action Code:	DS
Action Name:	DISCVRY
SEQ:	1
Start Date:	1985-09-01 05:00:00
Finish Date:	1985-09-01 05:00:00

AQUA CHEM, LTD DIV FERGUSON & FERGUSON, (Continued) **1000141831**

Qual:	Not reported
Current Action Lead:	St Perf
Region:	09
Site ID:	0902300
EPA ID:	CAD981374242
Site Name:	AQUA CHEM LTD
NPL:	N
FF:	N
OU:	00
Action Code:	VS
Action Name:	ARCH SITE
SEQ:	1
Start Date:	Not reported
Finish Date:	1985-12-01 06:00:00
Qual:	Not reported
Current Action Lead:	EPA Perf In-Hse

RCRA Listings:

Date Form Received by Agency:		19860128
Handler Name:		Aqua Chem, Ltd Div Ferguson & Ferguson,
Handler Address:		85 Julian St
Handler City,State,Zip:		VENTURA, CA 93001
EPA ID:		CAD981374242
Contact Name:		ENVIRONMENTAL MANAGER
Contact Address:		85 JULIAN ST
Contact City,State,Zip:		VENTURA, CA 93001
Contact Telephone:		805-649-3481
Contact Fax:		Not reported
Contact Email:		Not reported
Contact Title:		Not reported
EPA Region:		09
Land Type:		Other
Federal Waste Generator Description:		Small Quantity Generator
Non-Notifier:		Not reported
Biennial Report Cycle:		Not reported
Accessibility:		Not reported
Active Site Indicator:		Handler Activities
State District Owner:		Ca
State District:		3
Mailing Address:		65 KUNKIE ST
Mailing City,State,Zip:		OAK VIEW, CA 93022
Owner Name:	Leslie F Ferguson	
Owner Type:		Private
Operator Name:	Not Required	
Operator Type:		Private
Short-Term Generator Activity:		No
Importer Activity:		No
Mixed Waste Generator:		No
Transporter Activity:		No
Transfer Facility Activity:		No
Recycler Activity with Storage:		No
Small Quantity On-Site Burner Exemption:		No
Smelting Melting and Refining Furnace Exemption:		No
Underground Injection Control:		No
Off-Site Waste Receipt:		No

AQUA CHEM, LTD DIV FERGUSON & FERGUSON, (Continued) **1000141831**

Universal Waste Indicator:	No
Universal Waste Destination Facility:	No
Federal Universal Waste:	No
Active Site State-Reg Handler:	---
Federal Facility Indicator:	Not reported
Hazardous Secondary Material Indicator:	N
Sub-Part K Indicator:	Not reported
2018 GPRA Permit Baseline:	Not on the Baseline
2018 GPRA Renewals Baseline:	Not on the Baseline
202 GPRA Corrective Action Baseline:	No
Subject to Corrective Action Universe:	No
Non-TSDFs Where RCRA CA has Been Imposed Universe:	No
Corrective Action Priority Ranking:	No NCAPS ranking
Environmental Control Indicator:	No
Institutional Control Indicator:	No
Human Exposure Controls Indicator:	N/A
Groundwater Controls Indicator:	N/A
Significant Non-Complier Universe:	No
Unaddressed Significant Non-Complier Universe:	No
Addressed Significant Non-Complier Universe:	No
Significant Non-Complier With a Compliance Schedule Universe:	No
Financial Assurance Required:	Not reported
Handler Date of Last Change:	20020627
Recognized Trader-Importer:	No
Recognized Trader-Exporter:	No
Importer of Spent Lead Acid Batteries:	No
Exporter of Spent Lead Acid Batteries:	No
Recycler Activity Without Storage:	No
Manifest Broker:	No
Sub-Part P Indicator:	No

Handler - Owner Operator:

Owner/Operator Indicator:	Owner
Owner/Operator Name: LESLIE F FERGUSON	
Legal Status:	Private
Date Became Current:	Not reported
Date Ended Current:	Not reported
Owner/Operator Address:	NOT REQUIRED
Owner/Operator City,State,Zip:	NOT REQUIRED, ME 99999
Owner/Operator Telephone:	415-555-1212
Owner/Operator Telephone Ext:	Not reported
Owner/Operator Fax:	Not reported
Owner/Operator Email:	Not reported

Owner/Operator Indicator:	Operator
Owner/Operator Name: NOT REQUIRED	
Legal Status:	Private
Date Became Current:	Not reported
Date Ended Current:	Not reported
Owner/Operator Address:	NOT REQUIRED
Owner/Operator City,State,Zip:	NOT REQUIRED, ME 99999
Owner/Operator Telephone:	415-555-1212
Owner/Operator Telephone Ext:	Not reported
Owner/Operator Fax:	Not reported
Owner/Operator Email:	Not reported

AQUA CHEM, LTD DIV FERGUSON & FERGUSON, (Continued) **1000141831**

Historic Generators:
- Receive Date: 19860128
- Handler Name: AQUA CHEM, LTD DIV FERGUSON & FERGUSON,
- Federal Waste Generator Description: Small Quantity Generator
- State District Owner: Ca
- Large Quantity Handler of Universal Waste: No
- Recognized Trader Importer: No
- Recognized Trader Exporter: No
- Spent Lead Acid Battery Importer: No
- Spent Lead Acid Battery Exporter: No
- Current Record: Yes
- Non Storage Recycler Activity: Not reported
- Electronic Manifest Broker: Not reported

List of NAICS Codes and Descriptions:
- NAICS Codes: No NAICS Codes Found

Facility Has Received Notices of Violations:
- Violations: No Violations Found

Evaluation Action Summary:
- Evaluations: No Evaluations Found

ENVIROSTOR:
- Name: AQUA CHEM LTD
- Address: 85 JULIAN
- City,State,Zip: VENTURA, CA 93002
- Facility ID: 56510002
- Status: No Further Action
- Status Date: 11/08/1994
- Site Code: Not reported
- Site Type: Historical
- Site Type Detailed: * Historical
- Acres: 0
- NPL: NO
- Regulatory Agencies: NONE SPECIFIED
- Lead Agency: NONE SPECIFIED
- Program Manager: Not reported
- Supervisor: * Mmonroy
- Division Branch: Cleanup Chatsworth
- Assembly: 38
- Senate: 21
- Special Program: * Site Char & Assess Grant (CERCLA 104)
- Restricted Use: NO
- Site Mgmt Req: NONE SPECIFIED
- Funding: Not reported
- Latitude: 34.2825
- Longitude: -119.3044
- APN: 071017207
- Past Use: MANUFACTURING - CHEMICALS, TRANSPORTATION - WAREHOUSING
- Potential COC: * Laboratory Waste Chemicals * DETERGENT & SOAP * Sludge - Degreasing * UNSPECIFIED AQUEOUS SOLUTION * UNSPECIFIED SLUDGE WASTE * UNSPECIFIED SOLVENT MIXTURES * ALKALINE SOLUTION 2<PH<12.5, WITH METALS

AQUA CHEM, LTD DIV FERGUSON & FERGUSON, (Continued) **1000141831**

Confirmed COC: NONE SPECIFIED
Potential Description: SOIL, SV
Alias Name: FIBER GLASS AUTO BODY REPAIR.
Alias Type: Alternate Name
Alias Name: MATCO
Alias Type: Alternate Name
Alias Name: QUAKER STATE OIL
Alias Type: Alternate Name
Alias Name: 071017207
Alias Type: APN
Alias Name: CAD980886600
Alias Type: EPA Identification Number
Alias Name: CAD981374242
Alias Type: EPA Identification Number
Alias Name: 56510002
Alias Type: Envirostor ID Number

Completed Info:
Completed Area Name: PROJECT WIDE
Completed Sub Area Name: Not reported
Completed Document Type: * Discovery
Completed Date: 07/16/1984
Comments: FACILITY IDENTIFIED ID FROM DOHS DMI FILE JUNE 1982 CHEMICALS & ALLIED PRODUCTS.

Completed Area Name: PROJECT WIDE
Completed Sub Area Name: Not reported
Completed Document Type: Site Screening
Completed Date: 11/08/1994
Comments: CALSITES VALIDATION PROGRAM CONFIRMS NFA FOR DTSC.

Completed Area Name: PROJECT WIDE
Completed Sub Area Name: Not reported
Completed Document Type: Preliminary Assessment Report
Completed Date: 06/30/1985
Comments: DHS/ASAP Q 8/84 - SOURCE ACT: MFG CHEM USED IN PETROLEUM INDUST, YR OF OPER: 1981-PRESENT. WASTE: DEMULSIFIER,SCALE & CORROSITE INHIBITERS,POLYELECTROLYTES. FAC TYPE: CO ENGR HLTH 10/29/84 - 2 1100 GAL TANKS,330GAL RINSING PIT,55GAL DRUM WASTES ARE HAULED TO CASMALIA. AQUA HAS APPLIED TO DHS/TSCD FOR FAC PERMIT EXEMP SUBMIT TO EPA PRELIM ASSESS DONE CERCLA 104

Future Area Name: Not reported
Future Sub Area Name: Not reported
Future Document Type: Not reported
Future Due Date: Not reported
Schedule Area Name: Not reported
Schedule Sub Area Name: Not reported
Schedule Document Type: Not reported
Schedule Due Date: Not reported
Schedule Revised Date: Not reported

LUST:
Name: FERGUSEN & FERGUSEN
Address: 85 JULIAN ST
City,State,Zip: VENTURA, CA 93001
Lead Agency: VENTURA COUNTY

AQUA CHEM, LTD DIV FERGUSON & FERGUSON, (Continued) **1000141831**

Case Type: LUST Cleanup Site

Geo Track:
Global Id: T0611100979
Latitude: 34.282755
Longitude: -119.304729
Status: Completed - Case Closed
Status Date: 07/20/1995
Case Worker: Not reported
RB Case Number: C-95080
Local Agency: Not reported
File Location: Not reported
Local Case Number: 95080
Potential Media Affect: Other Groundwater (uses other than drinking water)
Potential Contaminants of Concern: Diesel
EPA Region: 9
Coordinate Source: Google Geocode
Quantity Released Gallons: Not reported
Begin Date: 01/29/1988
Leak Reported Date: 01/29/1988
How Discovered: Not reported
How Discovered Description: Not reported
Discharge Source: Not reported
Discharge Cause: Not reported
Stop Method: Not reported
Stop Description: Not reported
No Further Action Date: 07/20/1995
CA Water Watershed Name: Ventura River - Lower Ventura River (402.10)
Dwr Groundwater Subbasin Name: Ventura River Valley - Lower Ventura River (4-003.02)
Disadvantaged Community: Severely Disadvantaged Community
CA Enviroscreen 3 Score: 76-80%
CA Enviroscreen 4 Score: 80-85%
Military DOD Site: No
Facility Project Subtype: Not reported
RWQCB Region: LOS ANGELES RWQCB (REGION 4)
Claim Number: Not reported
Claim Status: Not reported
Site History: Not reported

LUST:
Global Id: T0611100979
Action Type: Other
Date: 01/29/1988
Action: Leak Discovery

Global Id: T0611100979
Action Type: Other
Date: 01/29/1988
Action: Leak Reported

LUST:
Global Id: T0611100979
Status: Open - Case Begin Date
Status Date: 01/29/1988

Global Id: T0611100979
Status: Open - Site Assessment

AQUA CHEM, LTD DIV FERGUSON & FERGUSON, (Continued) **1000141831**

Status Date: 01/29/1988

Global Id: T0611100979
Status: Completed - Case Closed
Status Date: 07/20/1995

Name: AQUA CHEM LTD.
Address: 85 JULIAN ST
City,State,Zip: VENTURA, CA 93001
Lead Agency: LOS ANGELES RWQCB (REGION 4)
Case Type: LUST Cleanup Site

Geo Track:
Global Id: T0611100014
Latitude: 34.282755
Longitude: -119.304729
Status: Completed - Case Closed
Status Date: 09/09/1996
Case Worker: YR
RB Case Number: 930010089
Local Agency: VENTURA, CITY OF
File Location: Not reported
Local Case Number: Not reported
Potential Media Affect: Soil
Potential Contaminants of Concern: * Solvents
EPA Region: 9
Coordinate Source: Google Geocode
Quantity Released Gallons: Not reported
Begin Date: 03/01/1988
Leak Reported Date: 03/01/1988
How Discovered: Tank Closure
How Discovered Description: Not reported
Discharge Source: Not reported
Discharge Cause: Unknown
Stop Method: Not reported
Stop Description: Not reported
No Further Action Date: 09/09/1996
CA Water Watershed Name: Ventura River - Lower Ventura River (402.10)
Dwr Groundwater Subbasin Name: Ventura River Valley - Lower Ventura River (4-003.02)
Disadvantaged Community: Severely Disadvantaged Community
CA Enviroscreen 3 Score: 76-80%
CA Enviroscreen 4 Score: 80-85%
Military DOD Site: No
Facility Project Subtype: Not reported
RWQCB Region: LOS ANGELES RWQCB (REGION 4)
Claim Number: Not reported
Claim Status: Not reported
Site History: Not reported

LUST:
Global Id: T0611100014
Contact Type: Local Agency Caseworker
Contact Name: UNK
Organization Name: VENTURA, CITY OF
Address: Not reported
City: r4 UNKNOWN
Email: Not reported

AQUA CHEM, LTD DIV FERGUSON & FERGUSON, (Continued) **1000141831**

Phone Number: Not reported

Global Id: T0611100014
Contact Type: Regional Board Caseworker - Primary Caseworker
Contact Name: YUE RONG
Organization Name: LOS ANGELES RWQCB (REGION 4)
Address: 320 W. 4TH ST., SUITE 200
City: Los Angeles
Email: yrong@waterboards.ca.gov
Phone Number: Not reported

LUST:
Global Id: T0611100014
Action Type: ENFORCEMENT
Date: 09/09/1996
Action: Closure/No Further Action Letter

Global Id: T0611100014
Action Type: Other
Date: 03/30/1988
Action: Leak Discovery

Global Id: T0611100014
Action Type: Other
Date: 03/01/1988
Action: Leak Reported

LUST:
Global Id: T0611100014
Status: Open - Case Begin Date
Status Date: 03/01/1988

Global Id: T0611100014
Status: Open - Site Assessment
Status Date: 05/10/1989

Global Id: T0611100014
Status: Completed - Case Closed
Status Date: 09/09/1996

HIST UST:
Name: AQUA CHEM LTD
Address: 85 JULIAN ST
City,State,Zip: VENTURA, CA 93001
File Number: 0002c780

URL:
Region: STATE
Facility ID: 00000021794
Facility Type: Other
Other Type: CHEMICAL SALES
Contact Name: JIM VITTITOW
Telephone: 8056493481
Owner Name: FERGUSON & FERGUSON, INC.
Owner Address: 65 KUNKLE ST.

AQUA CHEM, LTD DIV FERGUSON & FERGUSON, (Continued) **1000141831**

Owner City,St,Zip: OAK VIEW, CA 93022
Total Tanks: 0001

Tank Num: 001
Container Num: 1
Year Installed: 1983
Tank Capacity: 00000330
Tank Used for: WASTE
Type of Fuel: Not reported
Container Construction Thickness: Not reported
Leak Detection: Visual

Click here for Geo Tracker PDF:

FINDS:
Registry ID: 110002685087

Click Here for FRS Facility Detail Report:

Environmental Interest/Information System:
The California Environmental Protection Agency (CalEPA) has recently implemented a new data warehouse system (nSite). This data warehouse combines and merges facility and site information from five different systems managed within CalEPA. The five systems are: California Environmental Reporting System (CERS),EnviroStor, GeoTracker, California Integrated Water Quality System (CIWQS), andToxic Release Inventory (TRI).
The Resource Conservation and Recovery Act Information System (RCRAInfo) is EPA's comprehensive information system in support of the Resource Conservation and Recovery Act (RCRA) of 1976 and the Hazardous and Solid Waste Amendments (HSWA) of 1984. It tracks many types of information about generators, transporters, treaters, storers, and disposers of hazardous waste.

Click this hyperlink while viewing on your computer to access additional FINDS: detail in the EDR Site Report.

ECHO:
Envid: 1000141831
Registry ID: 110002685087

DFR URL:
Name: AQUA CHEM, LTD DIV FERGUSON & FERGUSON,
Address: 85 JULIAN ST
City,State,Zip: VENTURA, CA 93001

VENTURA CO. BWT:
Name: BAKER OIL TOOLS
Address: 85 JULIAN ST
City,State,Zip: VENTURA, CA
Facility ID: HM 2868
Program: Not reported

Name: AQUA CHEMICAL
Address: 85 JULIAN ST.
City,State,Zip: VENTURA, CA
Facility ID: BP 1973

AQUA CHEM, LTD DIV FERGUSON & FERGUSON, (Continued) **1000141831**

Program: Not reported

Name: AQUA CHEMICAL
Address: 85 JULIAN ST.
City,State,Zip: VENTURA, CA
Facility ID: HM 611
Program: Not reported

HIST CORTESE:
edr_fname: FERGUSEN & FERGUSEN
edr_fadd1: 85 JULIAN
City,State,Zip: VENTURA, CA 93003
Region: CORTESE
Facility County Code: 56
Reg By: LTNKA
Reg Id: C-95080

edr_fname: AQUA CHEM LTD.
edr_fadd1: 85 JULIAN
City,State,Zip: VENTURA, CA 93003
Region: CORTESE
Facility County Code: 56
Reg By: LTNKA
Reg Id: 930010089

CERS:
Name: AQUA CHEM LTD.
Address: 85 JULIAN ST
City,State,Zip: VENTURA, CA 93001
Site ID: 905725
CERS ID: T0611100014
CERS Description: Leaking Underground Storage Tank Cleanup Site

Affiliation:
Affiliation Type Desc: Local Agency Caseworker
Entity Name: UNK - VENTURA, CITY OF
Entity Title: Not reported
Affiliation Address: Not reported
Affiliation City: r4 UNKNOWN
Affiliation State: CA
Affiliation Country: Not reported
Affiliation Zip: Not reported
Affiliation Phone: ,

Affiliation Type Desc: Regional Board Caseworker
Entity Name: YUE RONG - LOS ANGELES RWQCB (REGION 4)
Entity Title: Not reported
Affiliation Address: 320 W. 4TH ST., SUITE 200
Affiliation City: Los Angeles
Affiliation State: CA
Affiliation Country: Not reported
Affiliation Zip: Not reported
Affiliation Phone: ,

Name: FERGUSEN & FERGUSEN
Address: 85 JULIAN ST

AQUA CHEM, LTD DIV FERGUSON & FERGUSON, (Continued) **1000141831**

City,State,Zip:	VENTURA, CA 93001
Site ID:	902147
CERS ID:	T0611100979
CERS Description:	Leaking Underground Storage Tank Cleanup Site

---

B9 **FERGUSEN & FERGUSEN** **UST FINDER RELEASE** **1028957099**
East **85 JULIAN ST** **N/A**
1/4-1/2 **VENTURA, CA 93001**
0.442 mi.
2333 ft. **Site 5 of 8 in cluster B**

Relative: **Lower**
Actual: **22 ft.**

UST FINDER RELEASE:

Object ID:	56271
Facility ID:	Not reported
Lust ID:	CAT0611100979
Name:	FERGUSEN & FERGUSEN
Address:	85 JULIAN ST
City,State,Zip:	VENTURA, CA 93001
Address Match Type:	PointAddress
Reported Date:	Not reported
Status:	No Further Action
Substance:	Not reported
Population within 1500ft:	854
Domestic Wells within 1500ft:	0
Land Use:	Developed, Medium Intensity
Within SPA:	No
SPA PWS Facility ID:	Not reported
SPA Water Type:	Not reported
SPA Facility Type:	Not reported
SPA HUC12:	Not reported
Within WHPA:	No
WHPA PWS Facility ID:	Not reported
WHPA Water Type:	Not reported
WHPA Facility Type:	Not reported
WHPA HUC12:	Not reported
Within 100yr Floodplain:	No
Tribe:	Not reported
EPA Region:	9
NFA Letter 1:	Not reported
NFA Letter 2:	Not reported
NFA Letter 3:	Not reported
NFA Letter 4:	Not reported
Closed With Residual Contaminate:	Not reported
Coordinate Source:	Geocode
X Coord:	-119.30453
Y Coord:	34.28272
Latitude:	34.2827199999999
Longitude:	-119.30453

C10 **J.D. WITHERSPOON** **UST FINDER RELEASE** **1029004400**
ENE **330 PARK ROW AVE** **N/A**
1/4-1/2 **VENTURA, CA 93001**
0.455 mi.
2403 ft. **Site 1 of 2 in cluster C**

Relative:
Higher

Actual:
31 ft.

UST FINDER RELEASE:

Object ID:	56269
Facility ID:	Not reported
Lust ID:	CAT0611101025
Name:	J.D. WITHERSPOON
Address:	330 PARK ROW AVE
City,State,Zip:	VENTURA, CA 93001
Address Match Type:	PointAddress
Reported Date:	Not reported
Status:	No Further Action
Substance:	Not reported
Population within 1500ft:	1615
Domestic Wells within 1500ft:	0
Land Use:	Developed, Medium Intensity
Within SPA:	No
SPA PWS Facility ID:	Not reported
SPA Water Type:	Not reported
SPA Facility Type:	Not reported
SPA HUC12:	Not reported
Within WHPA:	No
WHPA PWS Facility ID:	Not reported
WHPA Water Type:	Not reported
WHPA Facility Type:	Not reported
WHPA HUC12:	Not reported
Within 100yr Floodplain:	No
Tribe:	Not reported
EPA Region:	9
NFA Letter 1:	Not reported
NFA Letter 2:	Not reported
NFA Letter 3:	Not reported
NFA Letter 4:	Not reported
Closed With Residual Contaminate:	Not reported
Coordinate Source:	Geocode
X Coord:	-119.30456
Y Coord:	34.28533
Latitude:	34.28533
Longitude:	-119.304559999999

C11 **J.D. WITHERSPOON** **LUST** **S103684211**
ENE **330 PARK ROW AVE** **Cortese** **N/A**
1/4-1/2 **VENTURA, CA 93001** **HIST CORTESE**
0.455 mi. **CERS**
2403 ft. **Site 2 of 2 in cluster C**

Relative:
Higher

Actual:
31 ft.

LUST:

Name:	J.D. WITHERSPOON
Address:	330 PARK ROW AVE
City,State,Zip:	VENTURA, CA 93001
Lead Agency:	VENTURA COUNTY
Case Type:	LUST Cleanup Site

Geo Track:

Global Id:	T0611101025
Latitude:	34.285055

J.D. WITHERSPOON (Continued) **S103684211**

Longitude:	-119.304681
Status:	Completed - Case Closed
Status Date:	03/15/1999
Case Worker:	DBW
RB Case Number:	C95128
Local Agency:	VENTURA COUNTY
File Location:	Not reported
Local Case Number:	95128
Potential Media Affect:	Soil
Potential Contaminants of Concern:	Diesel
EPA Region:	9
Coordinate Source:	Google Geocode
Quantity Released Gallons:	Not reported
Begin Date:	10/02/1987
Leak Reported Date:	10/22/1987
How Discovered:	Not reported
How Discovered Description:	Not reported
Discharge Source:	Not reported
Discharge Cause:	Not reported
Stop Method:	Not reported
Stop Description:	Not reported
No Further Action Date:	03/15/1999
CA Water Watershed Name:	Ventura River - Lower Ventura River (402.10)
Dwr Groundwater Subbasin Name:	Ventura River Valley - Lower Ventura River (4-003.02)
Disadvantaged Community:	Not reported
CA Enviroscreen 3 Score:	71-75%
CA Enviroscreen 4 Score:	80-85%
Military DOD Site:	No
Facility Project Subtype:	Not reported
RWQCB Region:	LOS ANGELES RWQCB (REGION 4)
Claim Number:	12239
Claim Status:	Active
Site History:	Not reported

LUST:

Global Id:	T0611101025
Contact Type:	Local Agency Caseworker - Primary Caseworker
Contact Name:	DIANE B. WAHL
Organization Name:	VENTURA COUNTY
Address:	800 S. VICTORIA AVE.
City:	VENTURA
Email:	diane.wahl@ventura.org
Phone Number:	8056545040

LUST:

Global Id:	T0611101025
Action Type:	Other
Date:	10/22/1987
Action:	Leak Discovery
Global Id:	T0611101025
Action Type:	ENFORCEMENT
Date:	03/15/1999
Action:	Closure/No Further Action Letter
Global Id:	T0611101025
Action Type:	Other

J.D. WITHERSPOON (Continued) **S103684211**

Date: 10/22/1987
Action: Leak Reported

LUST:
Global Id: T0611101025
Status: Open - Case Begin Date
Status Date: 10/02/1987

Global Id: T0611101025
Status: Open - Site Assessment
Status Date: 10/02/1987

Global Id: T0611101025
Status: Open - Site Assessment
Status Date: 10/22/1987

Global Id: T0611101025
Status: Open - Site Assessment
Status Date: 04/01/1988

Global Id: T0611101025
Status: Open - Remediation
Status Date: 05/25/1988

Global Id: T0611101025
Status: Open - Site Assessment
Status Date: 02/19/1999

Global Id: T0611101025
Status: Completed - Case Closed
Status Date: 03/15/1999

LUST REG 4:
Region: 4
Regional Board: 04
County: Ventura
Facility Id: C-95128
Status: Case Closed
Substance: Diesel
Substance Quantity: Not reported
Local Case No: 95128
Case Type: Soil
Abatement Method Used at the Site: Not reported
Global ID: T0611101025
W Global ID: Not reported
Staff: UNK
Local Agency: 56000L
Cross Street: Not reported
Enforcement Type: CLOS
Date Leak Discovered: 10/22/1987
Date Leak First Reported: 10/22/1987
Date Leak Record Entered: Not reported
Date Confirmation Began: 10/22/1987
Date Leak Stopped: Not reported
Date Case Last Changed on Database: Not reported

J.D. WITHERSPOON (Continued) **S103684211**

Date the Case was Closed:		3/15/1999
How Leak Discovered:	Not reported	
How Leak Stopped:	Not reported	
Cause of Leak:	Not reported	
Leak Source:	Not reported	
Operator:	Not reported	
Water System:	Not reported	
Well Name:	Not reported	
Approx. Dist To Production Well (ft):		24551.00841978323156744664208
Source of Cleanup Funding:		F
Preliminary Site Assessment Workplan Submitted:		10/2/1987
Preliminary Site Assessment Began:		2/19/1999
Pollution Characterization Began:		4/1/1988
Remediation Plan Submitted:		5/25/1988
Remedial Action Underway:		Not reported
Post Remedial Action Monitoring Began:		Not reported
Enforcement Action Date:		Not reported
Historical Max MTBE Date:		Not reported
Hist Max MTBE Conc in Groundwater:		Not reported
Hist Max MTBE Conc in Soil:		Not reported
Significant Interim Remedial Action Taken:		Not reported
GW Qualifier:	Not reported	
Soil Qualifier:	Not reported	
Organization:	Not reported	
Owner Contact:	Not reported	
Responsible Party:	VENTURA RUBBISH SERVICE	
RP Address:	Not reported	
Program:	LUST	
Lat/Long:	34.2853863 / -1	
Local Agency Staff:	DBW	
Beneficial Use:	Not reported	
Priority:	Not reported	
Cleanup Fund Id:	Not reported	
Suspended:	Not reported	
Assigned Name:	Not reported	
Summary:	Not reported	

VENTURA CO. LUST:

Name:	J.D. WITHERSPOON
Address:	330 PARK ROW AVE
City:	VENTURA
Region:	VENTURA
Facility ID:	95128
Status:	Case Closed

CORTESE:

Name:	J.D. WITHERSPOON
Address:	330 PARK ROW AVE
City,State,Zip:	VENTURA, CA 93001
Region:	CORTESE
Envirostor Id:	Not reported
Global ID:	T0611101025
Site/Facility Type:	LUST CLEANUP SITE
Cleanup Status:	COMPLETED - CASE CLOSED
Status Date:	Not reported
Site Code:	Not reported

J.D. WITHERSPOON (Continued) **S103684211**

Latitude:	Not reported
Longitude:	Not reported
Owner:	Not reported
Enf Type:	Not reported
Swat R:	Not reported
Flag:	active
Order No:	Not reported
Waste Discharge System No:	Not reported
Effective Date:	Not reported
Region 2:	Not reported
WID Id:	Not reported
Solid Waste Id No:	Not reported
Waste Management Uit Name:	Not reported
File Name:	Active Open

HIST CORTESE:

edr_fname:	J.D. WITHERSPOON
edr_fadd1:	330 PARK ROW
City,State,Zip:	VENTURA, CA 93001
Region:	CORTESE
Facility County Code:	56
Reg By:	LTNKA
Reg Id:	C-95128

CERS:

Name:	J.D. WITHERSPOON
Address:	330 PARK ROW AVE
City,State,Zip:	VENTURA, CA 93001
Site ID:	878788
CERS ID:	T0611101025
CERS Description:	Leaking Underground Storage Tank Cleanup Site

Affiliation:

Affiliation Type Desc:	Local Agency Caseworker
Entity Name:	DIANE B. WAHL - VENTURA COUNTY
Entity Title:	Not reported
Affiliation Address:	800 S. VICTORIA AVE.
Affiliation City:	VENTURA
Affiliation State:	CA
Affiliation Country:	Not reported
Affiliation Zip:	Not reported
Affiliation Phone:	8056545040,

B12 **ARROWHEAD WATER CO** **UST FINDER RELEASE** **1028919627**
East **52 JULIAN ST** **N/A**
1/4-1/2 **VENTURA, CA 93001**
0.468 mi.
2472 ft. **Site 6 of 8 in cluster B**

Relative:
Lower

Actual:
23 ft.

UST FINDER RELEASE:

Object ID:	56268
Facility ID:	Not reported
Lust ID:	CAT0611100978
Name:	ARROWHEAD WATER CO
Address:	52 JULIAN ST
City,State,Zip:	VENTURA, CA 93001

ARROWHEAD WATER CO (Continued) **1028919627**

Address Match Type:	PointAddress
Reported Date:	Not reported
Status:	No Further Action
Substance:	Not reported
Population within 1500ft:	784
Domestic Wells within 1500ft:	0
Land Use:	Developed, Medium Intensity
Within SPA:	No
SPA PWS Facility ID:	Not reported
SPA Water Type:	Not reported
SPA Facility Type:	Not reported
SPA HUC12:	Not reported
Within WHPA:	No
WHPA PWS Facility ID:	Not reported
WHPA Water Type:	Not reported
WHPA Facility Type:	Not reported
WHPA HUC12:	Not reported
Within 100yr Floodplain:	No
Tribe:	Not reported
EPA Region:	9
NFA Letter 1:	Not reported
NFA Letter 2:	Not reported
NFA Letter 3:	Not reported
NFA Letter 4:	Not reported
Closed With Residual Contaminate:	Not reported
Coordinate Source:	Geocode
X Coord:	-119.30456
Y Coord:	34.2823000000001
Latitude:	34.2822999999999
Longitude:	-119.304559999999

B13 **ARROWHEAD WATER CO** **LUST** **S101306056**
East **52 JULIAN** **VENTURA CO. BWT** **N/A**
1/4-1/2 **VENTURA, CA 93001** **HIST CORTESE**
0.468 mi.
2472 ft. **Site 7 of 8 in cluster B**

Relative: **Lower**

Actual: **23 ft.**

LUST:

Name:	ARROWHEAD WATER CO
Address:	52 JULIAN ST
City,State,Zip:	VENTURA, CA 93001
Lead Agency:	VENTURA COUNTY
Case Type:	LUST Cleanup Site

Geo Track:

Global Id:	T0611100978
Latitude:	34.2821443
Longitude:	-119.3045506
Status:	Completed - Case Closed
Status Date:	08/12/1998
Case Worker:	Not reported
RB Case Number:	C-95079
Local Agency:	Not reported
File Location:	Not reported
Local Case Number:	95079
Potential Media Affect:	Other Groundwater (uses other than drinking water)
Potential Contaminants of Concern:	Gasoline
EPA Region:	9

ARROWHEAD WATER CO (Continued) **S101306056**

Coordinate Source:	Google Map Move
Quantity Released Gallons:	Not reported
Begin Date:	07/24/1987
Leak Reported Date:	07/24/1987
How Discovered:	Not reported
How Discovered Description:	Not reported
Discharge Source:	Not reported
Discharge Cause:	Not reported
Stop Method:	Not reported
Stop Description:	Not reported
No Further Action Date:	08/12/1998
CA Water Watershed Name:	Ventura River - Lower Ventura River (402.10)
Dwr Groundwater Subbasin Name:	Ventura River Valley - Lower Ventura River (4-003.02)
Disadvantaged Community:	Not reported
CA Enviroscreen 3 Score:	71-75%
CA Enviroscreen 4 Score:	80-85%
Military DOD Site:	No
Facility Project Subtype:	Not reported
RWQCB Region:	LOS ANGELES RWQCB (REGION 4)
Claim Number:	6456
Claim Status:	Eligible (Not Yet Funded)
Site History:	Not reported

LUST:

Global Id:	T0611100978
Action Type:	Other
Date:	07/24/1987
Action:	Leak Discovery

Global Id:	T0611100978
Action Type:	Other
Date:	07/24/1987
Action:	Leak Reported

LUST:

Global Id:	T0611100978
Status:	Open - Case Begin Date
Status Date:	07/24/1987

Global Id:	T0611100978
Status:	Open - Site Assessment
Status Date:	10/21/1987

Global Id:	T0611100978
Status:	Open - Site Assessment
Status Date:	01/06/1988

Global Id:	T0611100978
Status:	Open - Site Assessment
Status Date:	10/18/1988

Global Id:	T0611100978
Status:	Open - Remediation
Status Date:	10/21/1988

Global Id:	T0611100978
Status:	Open - Verification Monitoring

ARROWHEAD WATER CO (Continued) **S101306056**

Status Date: 06/04/1992

Global Id: T0611100978
Status: Completed - Case Closed
Status Date: 08/12/1998

VENTURA CO. BWT:
Name: ARROWHEAD MOUNTAIN SPRING WATER CO
Address: 52 JULIAN ST
City,State,Zip: VENTURA, CA
Facility ID: HM 2867
Program: Not reported

HIST CORTESE:
edr_fname: ARROWHEAD WATER CO
edr_fadd1: 52 JULIAN
City,State,Zip: VENTURA, CA 93001
Region: CORTESE
Facility County Code: 56
Reg By: LTNKA
Reg Id: C-95079

B14 **ARROWHEAD WATER CO** **LUST** **S102424666**
East **52 JULIAN ST** **Cortese** **N/A**
1/4-1/2 **VENTURA, CA 93001** **CERS**
0.468 mi.
2472 ft. **Site 8 of 8 in cluster B**

Relative:
Lower

Actual:
23 ft.

LUST REG 4:
Region: 4
Regional Board: 04
County: Ventura
Facility Id: C-95079
Status: Case Closed
Substance: Gasoline
Substance Quantity: Not reported
Local Case No: 95079
Case Type: Groundwater
Abatement Method Used at the Site: Excavate and Dispose
Global ID: T0611100978
W Global ID: Not reported
Staff: UNK
Local Agency: 56000L
Cross Street: Not reported
Enforcement Type: Not reported
Date Leak Discovered: 7/24/1987
Date Leak First Reported: 7/24/1987
Date Leak Record Entered: Not reported
Date Confirmation Began: 10/21/1987
Date Leak Stopped: Not reported
Date Case Last Changed on Database: Not reported
Date the Case was Closed: 8/12/1998
How Leak Discovered: Not reported
How Leak Stopped: Not reported
Cause of Leak: Not reported
Leak Source: Not reported

ARROWHEAD WATER CO (Continued) **S102424666**

Operator:	Not reported	
Water System:	Not reported	
Well Name:	Not reported	
Approx. Dist To Production Well (ft):		24083.548479860427069871787732
Source of Cleanup Funding:		F
Preliminary Site Assessment Workplan Submitted:		10/21/1987
Preliminary Site Assessment Began:		1/6/1988
Pollution Characterization Began:		10/18/1988
Remediation Plan Submitted:		10/21/1988
Remedial Action Underway:		Not reported
Post Remedial Action Monitoring Began:		6/4/1992
Enforcement Action Date:		Not reported
Historical Max MTBE Date:		11/10/1997
Hist Max MTBE Conc in Groundwater:		5900
Hist Max MTBE Conc in Soil:		2.8
Significant Interim Remedial Action Taken:		Not reported
GW Qualifier:	Not reported	
Soil Qualifier:	Not reported	
Organization:	Not reported	
Owner Contact:	Not reported	
Responsible Party:	ARROWHEAD DRINKING WATER INC	
RP Address:	Not reported	
Program:	LUST	
Lat/Long:	34.2822624 / -1	
Local Agency Staff:	DCS	
Beneficial Use:	Not reported	
Priority:	Not reported	
Cleanup Fund Id:	Not reported	
Suspended:	Not reported	
Assigned Name:	Not reported	
Summary:	Not reported	

VENTURA CO. LUST:

Name:	ARROWHEAD WATER CO
Address:	52 JULIAN ST
City:	VENTURA
Region:	VENTURA
Facility ID:	95079
Status:	Case Closed

CORTESE:

Name:	ARROWHEAD WATER CO
Address:	52 JULIAN ST
City,State,Zip:	VENTURA, CA 93001
Region:	CORTESE
Envirostor Id:	Not reported
Global ID:	T0611100978
Site/Facility Type:	LUST CLEANUP SITE
Cleanup Status:	COMPLETED - CASE CLOSED
Status Date:	Not reported
Site Code:	Not reported
Latitude:	Not reported
Longitude:	Not reported
Owner:	Not reported
Enf Type:	Not reported
Swat R:	Not reported

ARROWHEAD WATER CO (Continued) **S102424666**

Flag:	active
Order No:	Not reported
Waste Discharge System No:	Not reported
Effective Date:	Not reported
Region 2:	Not reported
WID Id:	Not reported
Solid Waste Id No:	Not reported
Waste Management Uit Name:	Not reported
File Name:	Active Open

CERS:

Name:	ARROWHEAD WATER CO
Address:	52 JULIAN ST
City,State,Zip:	VENTURA, CA 93001
Site ID:	851190
CERS ID:	T0611100978
CERS Description:	Leaking Underground Storage Tank Cleanup Site

---

D15 **SILVAS OIL CO** **LUST** **S104160995**
East **50 JULIAN ST** **VENTURA CO. BWT** **N/A**
1/4-1/2 **VENTURA, CA 93001** **Cortese**
0.478 mi. **HIST CORTESE**
2522 ft. **Site 1 of 4 in cluster D**

Relative:
Lower

Actual:
22 ft.

LUST:

Name:	SILVAS OIL CO
Address:	50 JULIAN ST
City,State,Zip:	VENTURA, CA 93001
Lead Agency:	VENTURA COUNTY
Case Type:	LUST Cleanup Site

Geo Track:

Global Id:	T0611100913
Latitude:	34.282049
Longitude:	-119.30423
Status:	Completed - Case Closed
Status Date:	05/18/2005
Case Worker:	DBW
RB Case Number:	C95010
Local Agency:	VENTURA COUNTY
File Location:	Local Agency Warehouse
Local Case Number:	95010
Potential Media Affect:	Other Groundwater (uses other than drinking water)
Potential Contaminants of Concern:	Gasoline
EPA Region:	9
Coordinate Source:	Google Geocode
Quantity Released Gallons:	Not reported
Begin Date:	10/13/1989
Leak Reported Date:	11/15/1990
How Discovered:	Not reported
How Discovered Description:	Not reported
Discharge Source:	Not reported
Discharge Cause:	Not reported
Stop Method:	Not reported
Stop Description:	Not reported
No Further Action Date:	05/18/2005
CA Water Watershed Name:	Ventura River - Lower Ventura River (402.10)

SILVAS OIL CO (Continued) **S104160995**

Dwr Groundwater Subbasin Name: Ventura River Valley - Lower Ventura River (4-003.02)
Disadvantaged Community: Not reported
CA Enviroscreen 3 Score: 71-75%
CA Enviroscreen 4 Score: 80-85%
Military DOD Site: No
Facility Project Subtype: Not reported
RWQCB Region: LOS ANGELES RWQCB (REGION 4)
Claim Number: 2898
Claim Status: Active
Site History: Not reported

LUST:
Global Id: T0611100913
Contact Type: Local Agency Caseworker - Primary Caseworker
Contact Name: DIANE B. WAHL
Organization Name: VENTURA COUNTY
Address: 800 S. VICTORIA AVE.
City: VENTURA
Email: diane.wahl@ventura.org
Phone Number: 8056545040

LUST:
Global Id: T0611100913
Action Type: Other
Date: 11/15/1990
Action: Leak Discovery

Global Id: T0611100913
Action Type: RESPONSE
Date: 02/28/2005
Action: Unknown

Global Id: T0611100913
Action Type: REMEDIATION
Date: 07/01/1998
Action: Pump & Treat (P&T) Groundwater

Global Id: T0611100913
Action Type: REMEDIATION
Date: 01/01/1995
Action: Free Product Removal

Global Id: T0611100913
Action Type: REMEDIATION
Date: 07/01/1998
Action: Excavation

Global Id: T0611100913
Action Type: REMEDIATION
Date: 12/01/1997
Action: Excavation

Global Id: T0611100913
Action Type: ENFORCEMENT
Date: 01/19/2005
Action: * Historical Enforcement

SILVAS OIL CO (Continued) **S104160995**

Global Id: T0611100913
Action Type: ENFORCEMENT
Date: 05/18/2005
Action: Closure/No Further Action Letter

Global Id: T0611100913
Action Type: ENFORCEMENT
Date: 07/13/2004
Action: * Historical Enforcement - #4

Global Id: T0611100913
Action Type: ENFORCEMENT
Date: 05/17/2005
Action: * Historical Enforcement

Global Id: T0611100913
Action Type: ENFORCEMENT
Date: 05/25/2004
Action: LOP Case Closure Summary to RB - #3

Global Id: T0611100913
Action Type: ENFORCEMENT
Date: 05/01/2004
Action: * No Action - #2

Global Id: T0611100913
Action Type: Other
Date: 11/15/1990
Action: Leak Reported

Global Id: T0611100913
Action Type: ENFORCEMENT
Date: 08/26/2003
Action: File review - #1

Global Id: T0611100913
Action Type: ENFORCEMENT
Date: 10/12/2004
Action: * Historical Enforcement - #5

Global Id: T0611100913
Action Type: Other
Date: 11/16/1990
Action: Leak Stopped

LUST:
Global Id: T0611100913
Status: Open - Case Begin Date
Status Date: 10/13/1989

Global Id: T0611100913
Status: Open - Site Assessment
Status Date: 10/13/1989

Global Id: T0611100913
Status: Open - Site Assessment
Status Date: 12/22/1989

SILVAS OIL CO (Continued) **S104160995**

Global Id: T0611100913
Status: Open - Remediation
Status Date: 09/30/1996

Global Id: T0611100913
Status: Open - Remediation
Status Date: 11/06/1997

Global Id: T0611100913
Status: Open - Remediation
Status Date: 11/20/1997

Global Id: T0611100913
Status: Open - Remediation
Status Date: 07/21/1998

Global Id: T0611100913
Status: Completed - Case Closed
Status Date: 05/18/2005

LUST REG 4:
Region: 4
Regional Board: 04
County: Ventura
Facility Id: C-95010
Status: Remedial action (cleanup) Underway
Substance: Gasoline
Substance Quantity: Not reported
Local Case No: 95010
Case Type: Groundwater
Abatement Method Used at the Site: Not reported
Global ID: T0611100913
W Global ID: Not reported
Staff: UNK
Local Agency: 56000L
Cross Street: Not reported
Enforcement Type: LFOR
Date Leak Discovered: 11/15/1990
Date Leak First Reported: 11/15/1990
Date Leak Record Entered: Not reported
Date Confirmation Began: 12/22/1989
Date Leak Stopped: Not reported
Date Case Last Changed on Database: Not reported
Date the Case was Closed: Not reported
How Leak Discovered: Not reported
How Leak Stopped: Not reported
Cause of Leak: Not reported
Leak Source: Not reported
Operator: Not reported
Water System: Not reported
Well Name: Not reported
Approx. Dist To Production Well (ft): 24081.164586974136361078960515
Source of Cleanup Funding: F
Preliminary Site Assessment Workplan Submitted: 10/13/1989
Preliminary Site Assessment Began: 12/22/1989
Pollution Characterization Began: 12/22/1989

SILVAS OIL CO (Continued) **S104160995**

Remediation Plan Submitted: 11/20/1997
Remedial Action Underway: 7/21/1998
Post Remedial Action Monitoring Began: Not reported
Enforcement Action Date: Not reported
Historical Max MTBE Date: 6/3/1996
Hist Max MTBE Conc in Groundwater: 5900
Hist Max MTBE Conc in Soil: Not reported
Significant Interim Remedial Action Taken: Not reported
GW Qualifier: Not reported
Soil Qualifier: Not reported
Organization: Not reported
Owner Contact: Not reported
Responsible Party: BOB SMITH OIL CO
RP Address: Not reported
Program: LUST
Lat/Long: 34.2822294 / -1
Local Agency Staff: DBW
Beneficial Use: AGR, IND
Priority: Not reported
Cleanup Fund Id: Not reported
Suspended: Not reported
Assigned Name: Not reported
Summary: Not reported

VENTURA CO. LUST:
Name: SILVAS OIL CO
Address: 50 JULIAN ST
City: VENTURA
Region: VENTURA
Facility ID: 95010
Status: Case Closed

VENTURA CO. BWT:
Name: SILVAS OIL CO
Address: 50 JULIAN ST
City,State,Zip: VENTURA, CA
Facility ID: FA0006446
Program: BUSINESS PLAN - VENTURA CITY/VENTURA CITY UNDERGROUND TANK/HAZARDOUS WASTE GENERATOR

Name: SMITH OIL DISTRIBUTORS
Address: 50 JULIAN ST.
City,State,Zip: VENTURA, CA
Facility ID: HM 610
Program: Not reported

CORTESE:
Name: SILVAS OIL CO
Address: 50 JULIAN ST
City,State,Zip: VENTURA, CA 93001
Region: CORTESE
Envirostor Id: Not reported
Global ID: T0611100913
Site/Facility Type: LUST CLEANUP SITE
Cleanup Status: COMPLETED - CASE CLOSED
Status Date: Not reported

SILVAS OIL CO (Continued) **S104160995**

Site Code:	Not reported
Latitude:	Not reported
Longitude:	Not reported
Owner:	Not reported
Enf Type:	Not reported
Swat R:	Not reported
Flag:	active
Order No:	Not reported
Waste Discharge System No:	Not reported
Effective Date:	Not reported
Region 2:	Not reported
WID Id:	Not reported
Solid Waste Id No:	Not reported
Waste Management Uit Name:	Not reported
File Name:	Active Open

HIST CORTESE:

edr_fname:	SILVAS OIL CO
edr_fadd1:	50 JULIAN
City,State,Zip:	VENTURA, CA 93301
Region:	CORTESE
Facility County Code:	56
Reg By:	LTNKA
Reg Id:	C-95010

D16 **SILVAS OIL CO.** **UST FINDER** **1028188548**
East **50 JULIAN ST** **UST FINDER RELEASE** **N/A**
1/4-1/2 **VENTURA, CA 93001**
0.478 mi.
2522 ft. **Site 2 of 4 in cluster D**

Relative: **Lower**

Actual: **22 ft.**

UST FINDER:

Object ID:	732779
Facility ID:	CA10335856
Name:	SILVAS OIL CO.
Address:	50 JULIAN ST
City,State,Zip:	VENTURA, CA 93001
Address Match Type:	PointAddress
Open USTs:	4
Closed USTs:	Not reported
TOS USTs:	Not reported
Population 1500ft:	878
Private Wells 1500ft:	0
Within 100yr Floodplain:	No
Land Use:	Developed, Medium Intensity
Within SPA:	Not reported
SPA PWS Facility ID:	Not reported
SPA Water Type:	Not reported
SPA Facility Type:	Not reported
SPA HUC12:	Not reported
Within WHPA:	Not reported
WHPA PWS Facility ID:	Not reported
WHPA Water Type:	Not reported
WHPA Facility Type:	Not reported
WHPA HUC12:	Not reported
Facility Status:	Open UST(s)
Date of Last Inspection:	Not reported

SILVAS OIL CO. (Continued) **1028188548**

EPA Region: 9
Tribe: Not reported
Coordinate Source: Geocode
X Coord: -119.304296029
Y Coord: 34.282139011
Latitude: 34.2821390108588
Longitude: -119.304296029408

UST FINDER:
Object ID: 2263036
Facility ID: CA10335856
Tank ID: CA10335856-003_A Stand-alone Tank_1
Tank Status: Open
Installation Date: 1998/01/01 15:59:59+00
Removal Date: Not reported
Tank Capacity: 20000
Substances: Diesel
Tank Wall Type: Double Wall

Object ID: 2263037
Facility ID: CA10335856
Tank ID: CA10335856-004_One in a Compartmented Unit_2
Tank Status: Open
Installation Date: 1998/01/01 15:59:59+00
Removal Date: Not reported
Tank Capacity: 10000
Substances: Diesel
Tank Wall Type: Double Wall

Object ID: 2263038
Facility ID: CA10335856
Tank ID: CA10335856-001_One in a Compartmented Unit_2
Tank Status: Open
Installation Date: 1998/01/01 15:59:59+00
Removal Date: Not reported
Tank Capacity: 10000
Substances: Premium Unleaded
Tank Wall Type: Double Wall

Object ID: 2263039
Facility ID: CA10335856
Tank ID: CA10335856-002_A Stand-alone Tank_1
Tank Status: Open
Installation Date: 1998/01/01 15:59:59+00
Removal Date: Not reported
Tank Capacity: 20000
Substances: Regular Unleaded
Tank Wall Type: Double Wall

UST FINDER RELEASE:
Object ID: 56267
Facility ID: Not reported
Lust ID: CAT0611100913
Name: SILVAS OIL CO
Address: 50 JULIAN ST
City,State,Zip: VENTURA, CA 93001

SILVAS OIL CO. (Continued) **1028188548**

Address Match Type:	PointAddress
Reported Date:	Not reported
Status:	No Further Action
Substance:	Not reported
Population within 1500ft:	746
Domestic Wells within 1500ft:	0
Land Use:	Developed, Medium Intensity
Within SPA:	No
SPA PWS Facility ID:	Not reported
SPA Water Type:	Not reported
SPA Facility Type:	Not reported
SPA HUC12:	Not reported
Within WHPA:	No
WHPA PWS Facility ID:	Not reported
WHPA Water Type:	Not reported
WHPA Facility Type:	Not reported
WHPA HUC12:	Not reported
Within 100yr Floodplain:	No
Tribe:	Not reported
EPA Region:	9
NFA Letter 1:	Not reported
NFA Letter 2:	Not reported
NFA Letter 3:	Not reported
NFA Letter 4:	Not reported
Closed With Residual Contaminate:	Not reported
Coordinate Source:	Geocode
X Coord:	-119.30459
Y Coord:	34.2821200000001
Latitude:	34.2821199999999
Longitude:	-119.30459

D17 **LOOMAN DISTRIBUTING / LOST ARROW CORP. / LAC** **UST FINDER RELEASE** **1029016381**
ESE **210 MAIN ST** **N/A**
1/4-1/2 **VENTURA, CA 93002**
0.493 mi.
2603 ft. **Site 3 of 4 in cluster D**

Relative: **Lower**

Actual: **24 ft.**

UST FINDER RELEASE:

Object ID:	56274
Facility ID:	Not reported
Lust ID:	CAT0611101040
Name:	LOOMAN DISTRIBUTING / LOST ARROW CORP. / LAC
Address:	210 MAIN ST
City,State,Zip:	VENTURA, CA 93002
Address Match Type:	PointAddress
Reported Date:	Not reported
Status:	No Further Action
Substance:	Not reported
Population within 1500ft:	785
Domestic Wells within 1500ft:	0
Land Use:	Developed, Medium Intensity
Within SPA:	No
SPA PWS Facility ID:	Not reported
SPA Water Type:	Not reported
SPA Facility Type:	Not reported
SPA HUC12:	Not reported
Within WHPA:	No
WHPA PWS Facility ID:	Not reported

LOOMAN DISTRIBUTING / LOST ARROW CORP. / LAC (Continued) **1029016381**

WHPA Water Type:	Not reported
WHPA Facility Type:	Not reported
WHPA HUC12:	Not reported
Within 100yr Floodplain:	No
Tribe:	Not reported
EPA Region:	9
NFA Letter 1:	Not reported
NFA Letter 2:	Not reported
NFA Letter 3:	Not reported
NFA Letter 4:	Not reported
Closed With Residual Contaminate:	Not reported
Coordinate Source:	Geocode
X Coord:	-119.30407
Y Coord:	34.2814300000001
Latitude:	34.28143
Longitude:	-119.304069999999

D18 **LOOMAN DISTRIBUTING / LOST ARROW CORP. / LAC** **LUST** **S104161002**
ESE **210 MAIN ST** **Cortese** **N/A**
1/4-1/2 **VENTURA, CA 93002** **HIST CORTESE**
0.494 mi. **CERS**
2607 ft. **Site 4 of 4 in cluster D**

Relative: **Lower**
Actual: **23 ft.**

LUST:

Name:	LOOMAN DISTRIBUTING / LOST ARROW CORP. / LAC
Address:	210 MAIN ST
City,State,Zip:	VENTURA, CA 93002
Lead Agency:	VENTURA COUNTY
Case Type:	LUST Cleanup Site

Geo Track:

Global Id:	T0611101040
Latitude:	34.2813495
Longitude:	-119.3040748
Status:	Completed - Case Closed
Status Date:	08/12/2013
Case Worker:	GLT
RB Case Number:	C95144
Local Agency:	VENTURA COUNTY
File Location:	Not reported
Local Case Number:	95144
Potential Media Affect:	Other Groundwater (uses other than drinking water)
Potential Contaminants of Concern:	Gasoline
EPA Region:	9
Coordinate Source:	* Historical Geocode - Exact Address Match
Quantity Released Gallons:	Not reported
Begin Date:	04/20/1990
Leak Reported Date:	04/20/1990
How Discovered:	Not reported
How Discovered Description:	Not reported
Discharge Source:	Not reported
Discharge Cause:	Not reported
Stop Method:	Not reported
Stop Description:	Not reported
No Further Action Date:	08/12/2013
CA Water Watershed Name:	Ventura River - Lower Ventura River (402.10)
Dwr Groundwater Subbasin Name:	Ventura River Valley - Lower Ventura River (4-003.02)
Disadvantaged Community:	Not reported

LOOMAN DISTRIBUTING / LOST ARROW CORP. / LAC (Continued) **S104161002**

CA Enviroscreen 3 Score: 66-70%
CA Enviroscreen 4 Score: 80-85%
Military DOD Site: No
Facility Project Subtype: Not reported
RWQCB Region: LOS ANGELES RWQCB (REGION 4)
Claim Number: 14617
Claim Status: Active
Site History: BLANK

LUST:
Global Id: T0611101040
Contact Type: Local Agency Caseworker - Primary Caseworker
Contact Name: GINA TERESA
Organization Name: VENTURA COUNTY
Address: 800 S. VICTORIA AVENUE
City: VENTURA
Email: gina.teresa@ventura.org
Phone Number: Not reported

LUST:
Global Id: T0611101040
Action Type: ENFORCEMENT
Date: 11/08/2011
Action: Staff Letter - #L02

Global Id: T0611101040
Action Type: ENFORCEMENT
Date: 01/19/2012
Action: File review

Global Id: T0611101040
Action Type: RESPONSE
Date: 08/31/2004
Action: CAP/RAP - Feasibility Study Report

Global Id: T0611101040
Action Type: RESPONSE
Date: 08/31/2004
Action: Soil and Water Investigation Report

Global Id: T0611101040
Action Type: RESPONSE
Date: 09/15/2004
Action: Soil and Water Investigation Workplan

Global Id: T0611101040
Action Type: ENFORCEMENT
Date: 01/31/2011
Action: File review

Global Id: T0611101040
Action Type: Other
Date: 04/20/1990
Action: Leak Discovery

Global Id: T0611101040
Action Type: REMEDIATION

LOOMAN DISTRIBUTING / LOST ARROW CORP. / LAC (Continued) **S104161002**

Date: 08/01/2006
Action: In Situ Physical/Chemical Treatment (other than SVE)

Global Id: T0611101040
Action Type: REMEDIATION
Date: 02/22/2007
Action: In Situ Physical/Chemical Treatment (other than SVE)

Global Id: T0611101040
Action Type: REMEDIATION
Date: 05/30/2007
Action: In Situ Physical/Chemical Treatment (other than SVE)

Global Id: T0611101040
Action Type: ENFORCEMENT
Date: 12/21/2004
Action: * Historical Enforcement - #16

Global Id: T0611101040
Action Type: ENFORCEMENT
Date: 08/23/2006
Action: Site Visit / Inspection / Sampling

Global Id: T0611101040
Action Type: ENFORCEMENT
Date: 06/05/2006
Action: Technical Correspondence / Assistance / Other - #26

Global Id: T0611101040
Action Type: ENFORCEMENT
Date: 06/15/2006
Action: Technical Correspondence / Assistance / Other - #27

Global Id: T0611101040
Action Type: ENFORCEMENT
Date: 11/06/2006
Action: Technical Correspondence / Assistance / Other - #28

Global Id: T0611101040
Action Type: ENFORCEMENT
Date: 08/12/2008
Action: Staff Letter - #34

Global Id: T0611101040
Action Type: ENFORCEMENT
Date: 01/09/2009
Action: Staff Letter - #35

Global Id: T0611101040
Action Type: ENFORCEMENT
Date: 07/28/2003
Action: File review - #11

Global Id: T0611101040
Action Type: ENFORCEMENT
Date: 09/09/2010
Action: File review

LOOMAN DISTRIBUTING / LOST ARROW CORP. / LAC (Continued) **S104161002**

Global Id: T0611101040
Action Type: ENFORCEMENT
Date: 07/13/2011
Action: Staff Letter - #ClzRqmnt

Global Id: T0611101040
Action Type: ENFORCEMENT
Date: 05/16/2011
Action: Clean Up Fund - Case Closure Review Summary Report (RSR)

Global Id: T0611101040
Action Type: RESPONSE
Date: 11/07/2012
Action: Other Workplan - Regulator Responded

Global Id: T0611101040
Action Type: RESPONSE
Date: 12/14/2012
Action: Public Participation Plan - Regulator Responded

Global Id: T0611101040
Action Type: RESPONSE
Date: 12/04/2012
Action: Other Workplan - Regulator Responded

Global Id: T0611101040
Action Type: ENFORCEMENT
Date: 09/12/2011
Action: Staff Letter - #ClzDta

Global Id: T0611101040
Action Type: ENFORCEMENT
Date: 07/02/2012
Action: Clean Up Fund - Case Closure Review Summary Report (RSR)

Global Id: T0611101040
Action Type: RESPONSE
Date: 10/31/2008
Action: Corrective Action Plan / Remedial Action Plan

Global Id: T0611101040
Action Type: RESPONSE
Date: 07/29/2005
Action: Monitoring Report - Quarterly

Global Id: T0611101040
Action Type: RESPONSE
Date: 01/30/2005
Action: Monitoring Report - Quarterly

Global Id: T0611101040
Action Type: RESPONSE
Date: 07/30/2010
Action: Monitoring Report - Semi-Annually

Global Id: T0611101040
Action Type: RESPONSE

LOOMAN DISTRIBUTING / LOST ARROW CORP. / LAC (Continued) **S104161002**

Date: 01/30/2011
Action: Monitoring Report - Semi-Annually

Global Id: T0611101040
Action Type: ENFORCEMENT
Date: 11/30/2009
Action: File review

Global Id: T0611101040
Action Type: ENFORCEMENT
Date: 04/28/2010
Action: Staff Letter - #L01

Global Id: T0611101040
Action Type: ENFORCEMENT
Date: 01/18/2007
Action: Technical Correspondence / Assistance / Other - #30

Global Id: T0611101040
Action Type: RESPONSE
Date: 09/23/2008
Action: Correspondence

Global Id: T0611101040
Action Type: RESPONSE
Date: 04/28/2006
Action: Monitoring Report - Quarterly

Global Id: T0611101040
Action Type: ENFORCEMENT
Date: 02/07/2005
Action: * Historical Enforcement - #19

Global Id: T0611101040
Action Type: ENFORCEMENT
Date: 02/27/2003
Action: * Historical Enforcement - #10

Global Id: T0611101040
Action Type: ENFORCEMENT
Date: 06/17/2005
Action: * Historical Enforcement - #21

Global Id: T0611101040
Action Type: ENFORCEMENT
Date: 06/17/2005
Action: * Historical Enforcement - #22

Global Id: T0611101040
Action Type: ENFORCEMENT
Date: 01/12/2005
Action: * Historical Enforcement - #18

Global Id: T0611101040
Action Type: ENFORCEMENT
Date: 10/06/2004
Action: * Historical Enforcement - #15

LOOMAN DISTRIBUTING / LOST ARROW CORP. / LAC (Continued) **S104161002**

Global Id: T0611101040
Action Type: ENFORCEMENT
Date: 09/23/2009
Action: File review

Global Id: T0611101040
Action Type: ENFORCEMENT
Date: 12/11/2006
Action: Technical Correspondence / Assistance / Other - #29

Global Id: T0611101040
Action Type: ENFORCEMENT
Date: 09/12/2007
Action: Technical Correspondence / Assistance / Other - #31

Global Id: T0611101040
Action Type: ENFORCEMENT
Date: 12/10/2007
Action: Technical Correspondence / Assistance / Other - #32

Global Id: T0611101040
Action Type: Other
Date: 04/20/1990
Action: Leak Reported

Global Id: T0611101040
Action Type: RESPONSE
Date: 03/30/2009
Action: Remedial Progress Report

Global Id: T0611101040
Action Type: RESPONSE
Date: 10/31/2008
Action: Monitoring Report - Quarterly

Global Id: T0611101040
Action Type: RESPONSE
Date: 04/30/2009
Action: Monitoring Report - Quarterly

Global Id: T0611101040
Action Type: RESPONSE
Date: 05/16/2008
Action: CAP/RAP - Feasibility Study Report

Global Id: T0611101040
Action Type: RESPONSE
Date: 11/02/2011
Action: Correspondence

Global Id: T0611101040
Action Type: ENFORCEMENT
Date: 11/22/2005
Action: * Historical Enforcement - #24

Global Id: T0611101040
Action Type: ENFORCEMENT

LOOMAN DISTRIBUTING / LOST ARROW CORP. / LAC (Continued) **S104161002**

Date: 03/19/2009
Action: Staff Letter

Global Id: T0611101040
Action Type: ENFORCEMENT
Date: 08/16/2004
Action: * Historical Enforcement - #14

Global Id: T0611101040
Action Type: ENFORCEMENT
Date: 09/28/2009
Action: Staff Letter

Global Id: T0611101040
Action Type: ENFORCEMENT
Date: 09/17/2012
Action: Staff Letter

Global Id: T0611101040
Action Type: RESPONSE
Date: 10/31/2006
Action: Monitoring Report - Quarterly

Global Id: T0611101040
Action Type: RESPONSE
Date: 01/31/2007
Action: Monitoring Report - Quarterly

Global Id: T0611101040
Action Type: RESPONSE
Date: 04/30/2007
Action: Monitoring Report - Quarterly

Global Id: T0611101040
Action Type: RESPONSE
Date: 11/30/2006
Action: Interim Remedial Action Report

Global Id: T0611101040
Action Type: RESPONSE
Date: 02/15/2008
Action: CAP/RAP - Final Remediation / Design Plan

Global Id: T0611101040
Action Type: RESPONSE
Date: 02/15/2008
Action: Monitoring Report - Quarterly

Global Id: T0611101040
Action Type: RESPONSE
Date: 07/13/2006
Action: Other Report / Document

Global Id: T0611101040
Action Type: RESPONSE
Date: 02/13/2013
Action: Fact Sheets - Public Participation

LOOMAN DISTRIBUTING / LOST ARROW CORP. / LAC (Continued) **S104161002**

Global Id: T0611101040
Action Type: RESPONSE
Date: 08/30/2013
Action: Well Destruction Report

Global Id: T0611101040
Action Type: RESPONSE
Date: 07/30/2013
Action: Other Report / Document

Global Id: T0611101040
Action Type: RESPONSE
Date: 11/02/2011
Action: Correspondence

Global Id: T0611101040
Action Type: ENFORCEMENT
Date: 02/13/2006
Action: * Historical Enforcement - #25

Global Id: T0611101040
Action Type: ENFORCEMENT
Date: 05/09/2013
Action: File Review - Closure

Global Id: T0611101040
Action Type: ENFORCEMENT
Date: 08/12/2013
Action: Closure/No Further Action Letter

Global Id: T0611101040
Action Type: ENFORCEMENT
Date: 11/14/2012
Action: Staff Letter

Global Id: T0611101040
Action Type: ENFORCEMENT
Date: 05/08/2012
Action: Notification - Preclosure

Global Id: T0611101040
Action Type: ENFORCEMENT
Date: 09/20/2012
Action: Staff Letter

Global Id: T0611101040
Action Type: ENFORCEMENT
Date: 08/02/2012
Action: Staff Letter

Global Id: T0611101040
Action Type: RESPONSE
Date: 07/13/2006
Action: Interim Remedial Action Report

Global Id: T0611101040
Action Type: RESPONSE

LOOMAN DISTRIBUTING / LOST ARROW CORP. / LAC (Continued) **S104161002**

Date: 02/15/2008
Action: Other Workplan

Global Id: T0611101040
Action Type: RESPONSE
Date: 04/28/2006
Action: Well Installation Report

Global Id: T0611101040
Action Type: RESPONSE
Date: 01/31/2006
Action: Monitoring Report - Quarterly

Global Id: T0611101040
Action Type: RESPONSE
Date: 03/30/2013
Action: Site Assessment Report

Global Id: T0611101040
Action Type: ENFORCEMENT
Date: 03/21/2008
Action: Technical Correspondence / Assistance / Other - #33

Global Id: T0611101040
Action Type: ENFORCEMENT
Date: 01/12/2005
Action: File review - #17

Global Id: T0611101040
Action Type: ENFORCEMENT
Date: 05/03/2004
Action: * Historical Enforcement - #12

Global Id: T0611101040
Action Type: ENFORCEMENT
Date: 08/09/2004
Action: * Historical Enforcement - #13

Global Id: T0611101040
Action Type: ENFORCEMENT
Date: 04/17/2013
Action: File Review - Closure

Global Id: T0611101040
Action Type: ENFORCEMENT
Date: 12/06/2012
Action: Staff Letter

Global Id: T0611101040
Action Type: Other
Date: 04/21/1990
Action: Leak Stopped

Global Id: T0611101040
Action Type: RESPONSE
Date: 02/28/2005
Action: Remedial Progress Report

LOOMAN DISTRIBUTING / LOST ARROW CORP. / LAC (Continued) **S104161002**

Global Id: T0611101040
Action Type: RESPONSE
Date: 04/30/2005
Action: Monitoring Report - Quarterly

Global Id: T0611101040
Action Type: RESPONSE
Date: 08/31/2005
Action: Corrective Action Plan / Remedial Action Plan

Global Id: T0611101040
Action Type: RESPONSE
Date: 09/15/2005
Action: Soil and Water Investigation Workplan

Global Id: T0611101040
Action Type: RESPONSE
Date: 04/30/2007
Action: Remedial Progress Report

Global Id: T0611101040
Action Type: ENFORCEMENT
Date: 05/09/2013
Action: Staff Letter

Global Id: T0611101040
Action Type: ENFORCEMENT
Date: 09/21/2005
Action: * Historical Enforcement - #23

Global Id: T0611101040
Action Type: RESPONSE
Date: 02/28/2005
Action: Remedial Progress Report

Global Id: T0611101040
Action Type: RESPONSE
Date: 12/05/2011
Action: Conceptual Site Model

Global Id: T0611101040
Action Type: RESPONSE
Date: 01/04/2012
Action: Correspondence

LUST:
Global Id: T0611101040
Status: Open - Case Begin Date
Status Date: 04/20/1990

Global Id: T0611101040
Status: Open - Site Assessment
Status Date: 04/20/1990

Global Id: T0611101040
Status: Open - Site Assessment
Status Date: 05/03/1990

LOOMAN DISTRIBUTING / LOST ARROW CORP. / LAC (Continued) **S104161002**

Global Id: T0611101040
Status: Open - Site Assessment
Status Date: 01/01/2004

Global Id: T0611101040
Status: Open - Site Assessment
Status Date: 09/14/2004

Global Id: T0611101040
Status: Open - Remediation
Status Date: 01/01/2005

Global Id: T0611101040
Status: Open - Remediation
Status Date: 02/28/2005

Global Id: T0611101040
Status: Open - Remediation
Status Date: 04/13/2005

Global Id: T0611101040
Status: Open - Remediation
Status Date: 08/31/2005

Global Id: T0611101040
Status: Open - Site Assessment
Status Date: 09/13/2005

Global Id: T0611101040
Status: Open - Remediation
Status Date: 08/01/2006

Global Id: T0611101040
Status: Open - Remediation
Status Date: 02/15/2008

Global Id: T0611101040
Status: Open - Remediation
Status Date: 02/15/2008

Global Id: T0611101040
Status: Open - Verification Monitoring
Status Date: 02/15/2008

Global Id: T0611101040
Status: Open - Verification Monitoring
Status Date: 01/01/2011

Global Id: T0611101040
Status: Open - Eligible for Closure
Status Date: 05/09/2013

Global Id: T0611101040
Status: Completed - Case Closed
Status Date: 08/12/2013

LOOMAN DISTRIBUTING / LOST ARROW CORP. / LAC (Continued) **S104161002**

LUST REG 4:

Region:	4	
Regional Board:	04	
County:	Ventura	
Facility Id:	C-95144	
Status:	Leak being confirmed	
Substance:	Gasoline	
Substance Quantity:	Not reported	
Local Case No:	95144	
Case Type:	Soil	
Abatement Method Used at the Site:		Not reported
Global ID:	T0611101040	
W Global ID:	Not reported	
Staff:	UNK	
Local Agency:	56000L	
Cross Street:	Not reported	
Enforcement Type:	FREV	
Date Leak Discovered:	4/20/1990	
Date Leak First Reported:		4/20/1990
Date Leak Record Entered:	Not reported	
Date Confirmation Began:	5/3/1990	
Date Leak Stopped:	Not reported	
Date Case Last Changed on Database:		Not reported
Date the Case was Closed:		Not reported
How Leak Discovered:	Not reported	
How Leak Stopped:	Not reported	
Cause of Leak:	Not reported	
Leak Source:	Not reported	
Operator:	Not reported	
Water System:	Not reported	
Well Name:	Not reported	
Approx. Dist To Production Well (ft):		23929.147385315636270399005942
Source of Cleanup Funding:		F
Preliminary Site Assessment Workplan Submitted:		4/20/1990
Preliminary Site Assessment Began:		Not reported
Pollution Characterization Began:		Not reported
Remediation Plan Submitted:		Not reported
Remedial Action Underway:		Not reported
Post Remedial Action Monitoring Began:		Not reported
Enforcement Action Date:		Not reported
Historical Max MTBE Date:		11/17/2003
Hist Max MTBE Conc in Groundwater:		22900
Hist Max MTBE Conc in Soil:		4920
Significant Interim Remedial Action Taken:		Not reported
GW Qualifier:	=	
Soil Qualifier:	=	
Organization:	Not reported	
Owner Contact:	Not reported	
Responsible Party:	DUWA INC	
RP Address:	Not reported	
Program:	LUST	
Lat/Long:	34.2813495 / -1	
Local Agency Staff:	KCK	
Beneficial Use:	Not reported	
Priority:	Not reported	
Cleanup Fund Id:	Not reported	
Suspended:	Not reported	

LOOMAN DISTRIBUTING / LOST ARROW CORP. / LAC (Continued) **S104161002**

Assigned Name: Not reported
Summary: Not reported

VENTURA CO. LUST:
Name: LOOMAN DISTRIBUTING
Address: 210 MAIN ST
City: VENTURA
Region: VENTURA
Facility ID: 95144
Status: Remediation Plan

CORTESE:
Name: LOOMAN DISTRIBUTING / LOST ARROW CORP. / LAC
Address: 210 MAIN ST
City,State,Zip: VENTURA, CA 93002
Region: CORTESE
Envirostor Id: Not reported
Global ID: T0611101040
Site/Facility Type: LUST CLEANUP SITE
Cleanup Status: COMPLETED - CASE CLOSED
Status Date: Not reported
Site Code: Not reported
Latitude: Not reported
Longitude: Not reported
Owner: Not reported
Enf Type: Not reported
Swat R: Not reported
Flag: active
Order No: Not reported
Waste Discharge System No: Not reported
Effective Date: Not reported
Region 2: Not reported
WID Id: Not reported
Solid Waste Id No: Not reported
Waste Management Uit Name: Not reported
File Name: Active Open

HIST CORTESE:
edr_fname: LOOMAN DISTRIBUTING
edr_fadd1: 210 MAIN
City,State,Zip: VENTURA, CA 93001
Region: CORTESE
Facility County Code: 56
Reg By: LTNKA
Reg Id: C-95144

CERS:
Name: LOOMAN DISTRIBUTING / LOST ARROW CORP. / LAC
Address: 210 MAIN ST
City,State,Zip: VENTURA, CA 93002
Site ID: 889626
CERS ID: T0611101040
CERS Description: Leaking Underground Storage Tank Cleanup Site

Affiliation:
Affiliation Type Desc: Local Agency Caseworker

LOOMAN DISTRIBUTING / LOST ARROW CORP. / LAC (Continued) **S104161002**

Entity Name:	GINA TERESA - VENTURA COUNTY
Entity Title:	Not reported
Affiliation Address:	800 S. VICTORIA AVENUE
Affiliation City:	VENTURA
Affiliation State:	CA
Affiliation Country:	Not reported
Affiliation Zip:	Not reported
Affiliation Phone:	,

19
East
1/2-1
0.516 mi.
2726 ft.

HYDRAULIC OIL WELL SERVICE
185 N OLIVE ST
VENTURA, CA 93001

ENVIROSTOR **1000353955**
HIST UST **N/A**
VENTURA CO. BWT

Relative:
Higher

Actual:
29 ft.

ENVIROSTOR:

Name:	HYDRAULIC OIL WELL SERVICE
Address:	185 NORTH OLIVE STREET
City,State,Zip:	VENTURA, CA 93001
Facility ID:	56290072
Status:	No Further Action
Status Date:	11/08/1994
Site Code:	Not reported
Site Type:	Historical
Site Type Detailed:	* Historical
Acres:	0
NPL:	NO
Regulatory Agencies:	NONE SPECIFIED
Lead Agency:	NONE SPECIFIED
Program Manager:	Not reported
Supervisor:	* Mmonroy
Division Branch:	Cleanup Chatsworth
Assembly:	38
Senate:	21
Special Program:	* CERC2
Restricted Use:	NO
Site Mgmt Req:	NONE SPECIFIED
Funding:	Not reported
Latitude:	34.28390
Longitude:	-119.3033
APN:	071016005
Past Use:	VEHICLE MAINTENANCE
Potential COC:	* CONTAMINATED SOIL * DETERGENT & SOAP * UNSPECIFIED OIL CONTAINING WASTE * UNSPECIFIED SOLVENT MIXTURES * EMPTY CONTAINERS, LESS THAN 30 GALLONS
Confirmed COC:	NONE SPECIFIED
Potential Description:	SOIL
Alias Name:	RUGGELS BROTHERS INC.
Alias Type:	Alternate Name
Alias Name:	071016005
Alias Type:	APN
Alias Name:	56290072
Alias Type:	Envirostor ID Number

Completed Info:

Completed Area Name:	PROJECT WIDE
Completed Sub Area Name:	Not reported

HYDRAULIC OIL WELL SERVICE (Continued) **1000353955**

Completed Document Type: * Discovery
Completed Date: 12/09/1983
Comments: FACILITY IDENTIFIED PACIFIC TELEPHONE DIRECTORY (1967) HOT OIL DEWAXING & TANK HEATING.

Completed Area Name: PROJECT WIDE
Completed Sub Area Name: Not reported
Completed Document Type: Preliminary Assessment Report
Completed Date: 07/18/1989
Comments: PRELIM ASSESS DONE NO FURTHER ACTION IS RECOMMENDED FOR CERCLA AND DHS UNDERGROUND FUEL TANK WAS REMOVED UNDER FIRE DEPARTMENT PERMIT #875687

Completed Area Name: PROJECT WIDE
Completed Sub Area Name: Not reported
Completed Document Type: Site Screening
Completed Date: 04/13/1987
Comments: SITE SCREENING DONE

Completed Area Name: PROJECT WIDE
Completed Sub Area Name: Not reported
Completed Document Type: Site Screening
Completed Date: 11/08/1994
Comments: CALSITES VALIDATION PROGRAM CONFIRMS NFA FOR DTSC.

Future Area Name: Not reported
Future Sub Area Name: Not reported
Future Document Type: Not reported
Future Due Date: Not reported
Schedule Area Name: Not reported
Schedule Sub Area Name: Not reported
Schedule Document Type: Not reported
Schedule Due Date: Not reported
Schedule Revised Date: Not reported

HIST UST:
Name: HYDRAULIC OIL WELL SERVICE
Address: 185 N OLIVE ST
City,State,Zip: VENTURA, CA 93001
File Number: Not reported
URL: Not reported
Region: STATE
Facility ID: 00000069016
Facility Type: Other
Other Type: OILFIELD SERVICE CO.
Contact Name: ROBERT W. RUGGELS
Telephone: 8056439955
Owner Name: ROBERT W. RUGGELS
Owner Address: 130 NORTH DOS CAMINOS
Owner City,St,Zip: VENTURA, CA 93003
Total Tanks: 0001

Tank Num: 001
Container Num: 1
Year Installed: Not reported
Tank Capacity: 00001100
Tank Used for: WASTE

HYDRAULIC OIL WELL SERVICE (Continued) **1000353955**

Type of Fuel: 1
Container Construction Thickness: X
Leak Detection: None

VENTURA CO. BWT:
Name: HYDRAULIC OIL WELL SVC
Address: 185N OLIVE ST
City,State,Zip: VENTURA, CA
Facility ID: HM 1022
Program: Not reported

E20 **COAST ARTILLERY CAMP** **FUDS** **1018283003**
SSE **N/A**
1/2-1 **VENTURA, CA**
0.577 mi.
3047 ft. **Site 1 of 3 in cluster E**

Relative:
Lower

Actual:
5 ft.

FUDS:
EPA Region: 09
Installation ID: CA99799F997600
Congressional District Number: 24
Name: COAST ARTILLERY CAMP
FUDS Number: J09CA7153
City: VENTURA
State: CA
County: VENTURA
Object ID: 8781
USACE Division: spd
USACE District: spl
Status: Properties with all projects at site closeout
Current Owner: LOCAL: CITY Part of a joint coastal dune preservation and enhancement project of the city of Ventura, Nature Conservancy, and the State Department of Parks and Recreation.

EMS Map Link:
Eligibility: Eligible
Has Projects: yes
NPL Status: Not on the NPL
Project Required: yes
Feature Description: The Army Acquired Use Of Approximately 10 Acres From The County Of Ventura By Permit Agreement On 4 August 1942. On-Site Training Included Rifle Range Practice, Parade Ground Drills, And Monthly Live Firing Of Long Tom Guns At Towed Targets Offshore. The U.S. Terminated The Permit Agreement On 15 May 1945. The Site Is Now Owned By The City Of Ventura And Is The Location Of The Seaside Wilderness Park, Which Comprises A Network Of Nature Trails Within A Varied Coastal Dune Ecosystem And Wilderness Preserve Area. This Area Is Part Of A Joint California State Parks Department, City Of Ventura, And Coastal Conservancy Conservation Project To Preserve And Enhance The Coastal Dune Ecosystem In This Area.
Latitude: 34.275
Longitude: -119.3083333

FUDS Detail as of Jan 2015:
Fiscal Year: 2013
Federal Facility ID: CA9799F9976
RAB: Not reported
NPL Status: Not Listed

COAST ARTILLERY CAMP (Continued) **1018283003**

Description: he Army acquired use of the property from the County of Ventura by a permit agreement (LA 418) on 4 August 1942. The agreement specified the size of the property as 10 acres.The site is accessible only by foot, from the Emma Wood State Park day use or camping area. A foot trail leading from the State Park campground area to the subject site passes beneath the Southern Pacific Railroad tracks that parallel the coast between the beach and U.S. Highway 101. This trail leads to a network of nature trails that meander through a varied coastal dune ecosystem and wilderness preserve, developed as part of the State Park recreational area and the City of Ventura Seaside Wilderness Park. The entire area is part of a conservation effort by the California State Parks Department, the City of Ventura, and the Coastal Conservancy to preserve this unique ecosystem where it still exists, as well as restore coastal dune scrub communities where they have been degraded or eliminated. The nature trail system extends approximately 1/4 mile to the site of the former Coast Artillery Camp. Improvements on site included an undetermined number of buildings of wood-frame and tarpaper construction (at least two), a rifle range, asphalt roads, an ammunition magazine, and two Panama gun mounts for two 155-mm Long Tom guns.

History: The Army acquired use of approximately 10 acres from the County of Ventura by permit agreement on 4 August 1942. On-site training included rifle range practice, parade ground drills, and monthly live firing of Long Tom guns at towed targets offshore. The U.S. terminated the permit agreement on 15 May 1945. The site is now owned by the City of Ventura and is the location of the Seaside Wilderness Park, which comprises a network of nature trails within a varied coastal dune ecosystem and wilderness preserve area. This area is part of a joint California State Parks Department, City of Ventura, and Coastal Conservancy conservation project to preserve and enhance the coastal dune ecosystem in this area.

CTC: 11.699999999999999
Current Program: Not reported
Future Program: Not reported
Institutional ID: 54039

E21 **COAST ARTILLERY BAT - ORDNANCE STORAGE** **UXO** **1024713863**
SSE **N/A**
1/2-1 **VENTURA, CA**
0.577 mi.
3047 ft. **Site 2 of 3 in cluster E**

Relative: UXO:
Lower
Actual: DoD Component: FUDS
5 ft. Installation Name: COAST ARTILLERY CAMP
Name: COAST ARTILLERY BAT - ORDNANCE STORAGE
Address: Not reported
Address 2: Not reported
City,State,Zip: VENTURA, CA
Site ID: 01OEW
Site Type: Unexploded Munitions and Ordnance Area
Latitude: 34.201389
Longitude: -119.385833

E22 **COAST ARTILLERY CAMP** **ENVIROSTOR** **S107736142**
SSE **N/A**
1/2-1 **PIERPONT, CA**
0.578 mi.
3051 ft. **Site 3 of 3 in cluster E**

Relative:
Lower

Actual:
5 ft.

ENVIROSTOR:

Name:	COAST ARTILLERY CAMP
Address:	Not reported
City,State,Zip:	PIERPONT, CA
Facility ID:	80000855
Status:	Inactive - Needs Evaluation
Status Date:	07/01/2005
Site Code:	Not reported
Site Type:	Military Evaluation
Site Type Detailed:	FUDS
Acres:	0
NPL:	NO
Regulatory Agencies:	SMBRP
Lead Agency:	SMBRP
Program Manager:	Not reported
Supervisor:	Eileen Mananian
Division Branch:	Cleanup Cypress
Assembly:	38
Senate:	21
Special Program:	Not reported
Restricted Use:	NO
Site Mgmt Req:	NONE SPECIFIED
Funding:	DERA
Latitude:	34.275
Longitude:	-119.3083
APN:	NONE SPECIFIED
Past Use:	NONE SPECIFIED
Potential COC:	Explosives (UXO, MEC
Confirmed COC:	NONE SPECIFIED
Potential Description:	NONE SPECIFIED
Alias Name:	CA99799F997600
Alias Type:	Federal Facility ID
Alias Name:	J09CA7153
Alias Type:	INPR
Alias Name:	80000855
Alias Type:	Envirostor ID Number

Completed Info:

Completed Area Name:	PROJECT WIDE
Completed Sub Area Name:	Not reported
Completed Document Type:	Inventory Project Report (INPR)
Completed Date:	09/29/1999
Comments:	Not reported
Future Area Name:	Not reported
Future Sub Area Name:	Not reported
Future Document Type:	Not reported
Future Due Date:	Not reported
Schedule Area Name:	Not reported
Schedule Sub Area Name:	Not reported
Schedule Document Type:	Not reported
Schedule Due Date:	Not reported
Schedule Revised Date:	Not reported

23
ENE
1/2-1
0.777 mi.
4105 ft.

VENTURA AGGREGATE MINE
ROCKLITE ROAD
VENTURA, CA 93002

SEMS-ARCHIVE **1003880064**
ENVIROSTOR **CA0001159011**

Relative:
Higher

Actual:
42 ft.

SEMS Archive:

Site ID:	0905292
EPA ID:	CA0001159011
Name:	VENTURA AGGREGATE MINE
Address:	ROCKLITE ROAD
Address 2:	Not reported
City,State,Zip:	VENTURA, CA 93002
Cong District:	19
FIPS Code:	06111
FF:	N
NPL:	Not on the NPL
Non NPL Status:	NFRAP-Site does not qualify for the NPL based on existing information

SEMS Archive Detail:

Region:	09
Site ID:	0905292
EPA ID:	CA0001159011
Site Name:	VENTURA AGGREGATE MINE
NPL:	N
FF:	N
OU:	00
Action Code:	PA
Action Name:	PA
SEQ:	1
Start Date:	Not reported
Finish Date:	1996-04-29 04:00:00
Qual:	N
Current Action Lead:	St Perf

Region:	09
Site ID:	0905292
EPA ID:	CA0001159011
Site Name:	VENTURA AGGREGATE MINE
NPL:	N
FF:	N
OU:	00
Action Code:	DS
Action Name:	DISCVRY
SEQ:	1
Start Date:	1995-08-23 04:00:00
Finish Date:	1995-08-23 04:00:00
Qual:	Not reported
Current Action Lead:	St Perf

Region:	09
Site ID:	0905292
EPA ID:	CA0001159011
Site Name:	VENTURA AGGREGATE MINE
NPL:	N
FF:	N
OU:	00
Action Code:	VS
Action Name:	ARCH SITE
SEQ:	1

VENTURA AGGREGATE MINE (Continued) **1003880064**

Start Date: Not reported
Finish Date: 1996-04-29 04:00:00
Qual: Not reported
Current Action Lead: EPA Perf In-Hse

ENVIROSTOR:
Name: VENTURA AGGREGATE MINE
Address: ROCKLITE ROAD
City,State,Zip: VENTURA, CA 93002
Facility ID: 56120001
Status: No Further Action
Status Date: 11/18/1997
Site Code: 300575
Site Type: Evaluation
Site Type Detailed: Evaluation
Acres: 0
NPL: NO
Regulatory Agencies: US EPA
Lead Agency: US EPA
Program Manager: Not reported
Supervisor: * Sayareh Amirebrahimi
Division Branch: Cleanup Chatsworth
Assembly: , 38
Senate: , 21
Special Program: Not reported
Restricted Use: NO
Site Mgmt Req: NONE SPECIFIED
Funding: Not reported
Latitude: 34.29816
Longitude: -119.2891
APN: NONE SPECIFIED
Past Use: MINE
Potential COC: * HALOGENATED ORGANIC COMPOUNDS * ORGANIC SOLIDS WITH HALOGENS * UNSPECIFIED SOLVENT MIXTURES Polychlorinated biphenyls (PCBs
Confirmed COC: NONE SPECIFIED
Potential Description: SOIL
Alias Name: VENTURA AGGREGATE MINE
Alias Type: Alternate Name
Alias Name: CA0001159011
Alias Type: CERCLIS ID
Alias Name: 300575
Alias Type: Project Code (Site Code)
Alias Name: 56120001
Alias Type: Envirostor ID Number

Completed Info:
Completed Area Name: PROJECT WIDE
Completed Sub Area Name: Not reported
Completed Document Type: Site Screening
Completed Date: 09/28/1993
Comments: The Department received a referral dated June 28, 1993 from the County of Ventura - Environmental Health Division. During the County inspection, it appeared that transformers that may be contaminated with polychlorinated biphenyls (PCBs) transformer oil had leakedon to the ground surface. Due to the evidence of contamination onsite, the Department recommends PEA.

VENTURA AGGREGATE MINE (Continued) **1003880064**

Future Area Name: Not reported
Future Sub Area Name: Not reported
Future Document Type: Not reported
Future Due Date: Not reported
Schedule Area Name: Not reported
Schedule Sub Area Name: Not reported
Schedule Document Type: Not reported
Schedule Due Date: Not reported
Schedule Revised Date: Not reported

24
ESE
1/2-1
0.812 mi.
4287 ft.

VENTURA UNIFIED BUS YARD
120 SANTA CLARA ST
VENTURA, CA 93001

ENVIROSTOR
LUST
CPS-SLIC
Cortese
CERS

S106797757
N/A

Relative:
Lower

Actual:
19 ft.

ENVIROSTOR:
Name: VENTURA UNIFIED SCHOOL DISTRICT BUS YARD
Address: 120 EAST SANTA CLARA STREET
City,State,Zip: VENTURA, CA 93001
Facility ID: 56410001
Status: Refer: 1248 Local Agency
Status Date: 01/15/2004
Site Code: Not reported
Site Type: Evaluation
Site Type Detailed: Evaluation
Acres: Not reported
NPL: NO
Regulatory Agencies: NONE SPECIFIED
Lead Agency: NONE SPECIFIED
Program Manager: Not reported
Supervisor: Referred - Not Assigned
Division Branch: Cleanup Cypress
Assembly: 38
Senate: 21
Special Program: Not reported
Restricted Use: NO
Site Mgmt Req: NONE SPECIFIED
Funding: Not Applicable
Latitude: 34.27929
Longitude: -119.2928
APN: NONE SPECIFIED
Past Use: NONE SPECIFIED
Potential COC: NONE SPECIFIED
Confirmed COC: NONE SPECIFIED
Potential Description: NONE SPECIFIED
Alias Name: 56410001
Alias Type: Envirostor ID Number

Completed Info:
Completed Area Name: Not reported
Completed Sub Area Name: Not reported
Completed Document Type: Not reported
Completed Date: Not reported
Comments: Not reported

Future Area Name: Not reported
Future Sub Area Name: Not reported

VENTURA UNIFIED BUS YARD (Continued) **S106797757**

Future Document Type: Not reported
Future Due Date: Not reported
Schedule Area Name: Not reported
Schedule Sub Area Name: Not reported
Schedule Document Type: Not reported
Schedule Due Date: Not reported
Schedule Revised Date: Not reported

LUST:
Name: VENTURA UNIFIED BUS YARD
Address: 120 SANTA CLARA ST
City,State,Zip: VENTURA, CA 93001
Lead Agency: VENTURA COUNTY
Case Type: LUST Cleanup Site

Geo Track:
Global Id: T0611100987
Latitude: 34.2795035
Longitude: -119.299251
Status: Completed - Case Closed
Status Date: 12/13/2002
Case Worker: Not reported
RB Case Number: C-95088
Local Agency: Not reported
File Location: Not reported
Local Case Number: 95088
Potential Media Affect: Soil
Potential Contaminants of Concern: Waste Oil / Motor / Hydraulic / Lubricating
EPA Region: 9
Coordinate Source: Google Geocode
Quantity Released Gallons: Not reported
Begin Date: 07/23/1992
Leak Reported Date: 07/23/1992
How Discovered: Not reported
How Discovered Description: Not reported
Discharge Source: Not reported
Discharge Cause: Not reported
Stop Method: Not reported
Stop Description: Not reported
No Further Action Date: 12/13/2002
CA Water Watershed Name: Buenaventura (407.00)
Dwr Groundwater Subbasin Name: Ventura River Valley - Lower Ventura River (4-003.02)
Disadvantaged Community: Not reported
CA Enviroscreen 3 Score: 66-70%
CA Enviroscreen 4 Score: 80-85%
Military DOD Site: No
Facility Project Subtype: Not reported
RWQCB Region: LOS ANGELES RWQCB (REGION 4)
Claim Number: Not reported
Claim Status: Not reported
Site History: Not reported

LUST:
Global Id: T0611100987
Action Type: Other
Date: 07/23/1992
Action: Leak Discovery

VENTURA UNIFIED BUS YARD (Continued) **S106797757**

Global Id: T0611100987
Action Type: ENFORCEMENT
Date: 01/01/2010
Action: File Review - Closure

Global Id: T0611100987
Action Type: Other
Date: 07/23/1992
Action: Leak Reported

Global Id: T0611100987
Action Type: ENFORCEMENT
Date: 12/13/2002
Action: Closure/No Further Action Letter

Global Id: T0611100987
Action Type: RESPONSE
Date: 09/21/2011
Action: Correspondence

LUST:
Global Id: T0611100987
Status: Open - Case Begin Date
Status Date: 07/23/1992

Global Id: T0611100987
Status: Open - Site Assessment
Status Date: 07/23/1992

Global Id: T0611100987
Status: Completed - Case Closed
Status Date: 12/13/2002

Name: VUSD-120
Address: 120 SANTA CLARA ST
City,State,Zip: VENTURA, CA 93001
Lead Agency: VENTURA COUNTY
Case Type: LUST Cleanup Site

Geo Track:
Global Id: T0611143855
Latitude: 34.27890376
Longitude: -119.298986
Status: Completed - Case Closed
Status Date: 11/01/2006
Case Worker: GLT
RB Case Number: C05010
Local Agency: VENTURA, CITY OF
File Location: Not reported
Local Case Number: 05010
Potential Media Affect: Soil
Potential Contaminants of Concern: Lead
EPA Region: 9
Coordinate Source: Manual Entry on Screens
Quantity Released Gallons: Not reported
Begin Date: 12/29/2004

VENTURA UNIFIED BUS YARD (Continued) **S106797757**

Leak Reported Date:	02/25/2005
How Discovered:	Tank Closure
How Discovered Description:	Not reported
Discharge Source:	Other
Discharge Cause:	Unknown
Stop Method:	Close and Remove Tank
Stop Description:	Not reported
No Further Action Date:	11/01/2006
CA Water Watershed Name:	Buenaventura (407.00)
Dwr Groundwater Subbasin Name:	Ventura River Valley - Lower Ventura River (4-003.02)
Disadvantaged Community:	Not reported
CA Enviroscreen 3 Score:	66-70%
CA Enviroscreen 4 Score:	80-85%
Military DOD Site:	No
Facility Project Subtype:	Not reported
RWQCB Region:	LOS ANGELES RWQCB (REGION 4)
Claim Number:	Not reported
Claim Status:	Not reported
Site History:	Not reported

LUST:

Global Id:	T0611143855
Contact Type:	Local Agency Caseworker - Primary Caseworker
Contact Name:	GINA TERESA
Organization Name:	VENTURA COUNTY
Address:	800 S. VICTORIA AVENUE
City:	VENTURA
Email:	gina.teresa@ventura.org
Phone Number:	Not reported

LUST:

Global Id:	T0611143855
Action Type:	ENFORCEMENT
Date:	01/01/2011
Action:	File Review - Closure
Global Id:	T0611143855
Action Type:	Other
Date:	02/25/2005
Action:	Leak Reported
Global Id:	T0611143855
Action Type:	ENFORCEMENT
Date:	06/22/2005
Action:	* Historical Enforcement
Global Id:	T0611143855
Action Type:	Other
Date:	12/29/2004
Action:	Leak Discovery
Global Id:	T0611143855
Action Type:	RESPONSE
Date:	09/21/2011
Action:	Correspondence

VENTURA UNIFIED BUS YARD (Continued) **S106797757**

LUST:

Global Id:	T0611143855
Status:	Open - Case Begin Date
Status Date:	12/29/2004
Global Id:	T0611143855
Status:	Completed - Case Closed
Status Date:	11/01/2006

CPS-SLIC:

Name:	VUSD-BUS YARD
Address:	120 SANTA CLARA ST
City,State,Zip:	VENTURA, CA 93001
Region:	STATE
Facility Status:	**Completed - Case Closed**
Status Date:	11/09/2006
Global Id:	T0611141014
Lead Agency:	VENTURA COUNTY
Lead Agency Case Number:	SR0001112
Latitude:	34.2789037605745
Longitude:	-119.298986792564
Case Type:	Cleanup Program Site
Case Worker:	EKO
Local Agency:	VENTURA COUNTY
RB Case Number:	Not reported
File Location:	Local Agency Warehouse
Potential Media Affected:	Soil
Potential Contaminants of Concern:	Lead, Tetrachloroethylene (PCE)
EPA Region:	9
Coordinate Source:	Manual Entry on Screens
Quantity Released Gallons:	Not reported
Begin Date:	09/05/2002
Leak Reported Date:	09/05/2002
How Discovered:	Other Means
How Discovered Description:	Not reported
Discharge Source:	Other
Discharge Cause:	Unknown
Stop Method:	Other Means
Stop Description:	Not reported
No Further Action Date:	11/09/2006
CA Water Watershed Name:	Buenaventura (407.00)
Dwr Groundwater Subbasin Name:	Ventura River Valley - Lower Ventura River (4-003.02)
Disadvantaged Community:	Not reported
CA Enviroscreen 3 Score:	66-70%
CA Enviroscreen 4 Score:	80-85%
Military DOD Site:	No
Facility Project Subtype:	Not reported
RWQCB Region:	LOS ANGELES RWQCB (REGION 4)
Claim No:	Not reported
Claim Status:	Not reported
Site History:	Not reported

Click here to access the California GeoTracker records for this facility:

VENTURA UNIFIED BUS YARD (Continued) **S106797757**

CORTESE:

Name:	VUSD-120
Address:	120 SANTA CLARA ST
City,State,Zip:	VENTURA, CA 93001
Region:	CORTESE
Envirostor Id:	Not reported
Global ID:	T0611143855
Site/Facility Type:	LUST CLEANUP SITE
Cleanup Status:	COMPLETED - CASE CLOSED
Status Date:	Not reported
Site Code:	Not reported
Latitude:	Not reported
Longitude:	Not reported
Owner:	Not reported
Enf Type:	Not reported
Swat R:	Not reported
Flag:	active
Order No:	Not reported
Waste Discharge System No:	Not reported
Effective Date:	Not reported
Region 2:	Not reported
WID Id:	Not reported
Solid Waste Id No:	Not reported
Waste Management Uit Name:	Not reported
File Name:	Active Open

CERS:

Name:	VENTURA UNIFIED BUS YARD
Address:	120 SANTA CLARA ST
City,State,Zip:	VENTURA, CA 93001
Site ID:	888392
CERS ID:	T0611100987
CERS Description:	Leaking Underground Storage Tank Cleanup Site

---

F25 **CAMP SEASIDE - ARMY** **ENVIROSTOR** **S107736052**
SE **N/A**
1/2-1 **VENTURA, CA**
0.890 mi.
4698 ft. **Site 1 of 2 in cluster F**

Relative:
Lower

Actual:
14 ft.

ENVIROSTOR:

Name:	CAMP SEASIDE - ARMY
Address:	Not reported
City,State,Zip:	VENTURA, CA
Facility ID:	80000862
Status:	Inactive - Needs Evaluation
Status Date:	07/01/2005
Site Code:	Not reported
Site Type:	Military Evaluation
Site Type Detailed:	FUDS
Acres:	0
NPL:	NO
Regulatory Agencies:	SMBRP
Lead Agency:	SMBRP
Program Manager:	Not reported
Supervisor:	Eileen Mananian
Division Branch:	Cleanup Cypress

CAMP SEASIDE - ARMY (Continued) **S107736052**

Assembly: 38
Senate: 21
Special Program: Not reported
Restricted Use: NO
Site Mgmt Req: NONE SPECIFIED
Funding: DERA
Latitude: 34.275
Longitude: -119.3
APN: NONE SPECIFIED
Past Use: NONE SPECIFIED
Potential COC: NONE SPECIFIED
Confirmed COC: NONE SPECIFIED
Potential Description: NONE SPECIFIED
Alias Name: CA99799F998300
Alias Type: Federal Facility ID
Alias Name: J09CA7160
Alias Type: INPR
Alias Name: 80000862
Alias Type: Envirostor ID Number

Completed Info:
Completed Area Name: Not reported
Completed Sub Area Name: Not reported
Completed Document Type: Not reported
Completed Date: Not reported
Comments: Not reported

Future Area Name: Not reported
Future Sub Area Name: Not reported
Future Document Type: Not reported
Future Due Date: Not reported
Schedule Area Name: Not reported
Schedule Sub Area Name: Not reported
Schedule Document Type: Not reported
Schedule Due Date: Not reported
Schedule Revised Date: Not reported

F26 **CAMP SEASIDE- ARMY** **FUDS** **1024903920**
SE **N/A**
1/2-1 **VENTURA, CA**
0.890 mi.
4698 ft. **Site 2 of 2 in cluster F**

Relative: **Lower**
Actual: **14 ft.**

FUDS:
EPA Region: 09
Installation ID: CA99799F998300
Congressional District Number: 24
Name: CAMP SEASIDE- ARMY
FUDS Number: J09CA7160
City: VENTURA
State: CA
County: VENTURA
Object ID: 9187
USACE Division: spd
USACE District: spl
Status: Properties without projects
Current Owner: LOCAL: CITY CITY; STATE: STATE STATE

CAMP SEASIDE- ARMY (Continued) **1024903920**

EMS Map Link:
Eligibility: Eligible
Has Projects: no
NPL Status: Not on the NPL
Project Required: no
Feature Description: The Site Has Been The Location Of A Public Park And Fairgrounds Since It Was Originally Deeded To The County Of Ventura In 1909. The California National Guard (Cng), A Non-Dod Entity, First Acquired Use Of The Site In 1930 As The Annual Training Grounds For A Coastal Artillery Unit Of The Cng. Training Activities On Site Were Limited To Mobility And Bivouac Training. Artillery Practice Was Conducted Off Site, In The Mid-Thirties, A Local Cng Field Artillery Unit Acquired Full-Time Use Of Portions Of The Site, Namely The Pavilion And Warehouse, For Use As An Armory And Vehicle Storage, Respectively. Cng Use Of The Site Continued Until The Onset Of Wwii When The Site Became The Command Post For The Four Artillery Batteries And Multiple Searchlight Units Stationed Between Point Mugu And Santa Barbara, Which Lasted For The Duration Of The War. Improvements On Site During This Period Included The Construction Of A Number Of Buildings (Barracks, Small Mess Houses W/ Grease Traps, Tent Houses), Three Grease Racks, An Incinerator, And Numerous Gravel Roads. None Of The Dod Improvements Remain At The Site. The Site, Which Now Encompasses 62 Acres, Is Owned And Maintained By The State Of California With The Exception Of A Public Road, Constructed By The City Of Ventura In 1989 For Public Access To The Local Beach And Surfing Location. As Part Of Road Construction Activities, An Underground Storage Tank Containing Gasoline Was Removed From The Site Which Remains On The Active Sites List With The County Of Ventura. Installation Of The Ust Was Subsequent To Dod Use Of The Site. Currently, The Main Use Of The Site Is For The Annual State Agricultural Fair That Occurs Each Year In August. The Site Is Secondarily Used For Other Weekend Exhibits And Expositions.
Latitude: 34.275
Longitude: -119.3

Count: 0 records.

ORPHAN SUMMARY

City	EDR ID	Site Name	Site Address	Zip	Database(s)
		NO SITES FOUND			

GOVERNMENT RECORDS SEARCHED / DATA CURRENCY TRACKING

To maintain currency of the following federal and state databases, EDR contacts the appropriate governmental agency on a monthly or quarterly basis, as required.

Number of Days to Update: Provides confirmation that EDR is reporting records that have been updated within 90 days from the date the government agency made the information available to the public.

STANDARD ENVIRONMENTAL RECORDS

Lists of Federal NPL (Superfund) sites

NPL: National Priority List

National Priorities List (Superfund). The NPL is a subset of CERCLIS and identifies over 1,200 sites for priority cleanup under the Superfund Program. NPL sites may encompass relatively large areas. As such, EDR provides polygon coverage for over 1,000 NPL site boundaries produced by EPA's Environmental Photographic Interpretation Center (EPIC) and regional EPA offices.

Date of Government Version: 12/19/2024
Date Data Arrived at EDR: 01/02/2025
Date Made Active in Reports: 01/21/2025
Number of Days to Update: 19

Source: EPA
Telephone: N/A
Last EDR Contact: 04/01/2025
Next Scheduled EDR Contact: 07/07/2025
Data Release Frequency: Quarterly

NPL Site Boundaries

Sources:

EPA's Environmental Photographic Interpretation Center (EPIC)
Telephone: 202-564-7333

EPA Region 1
Telephone 617-918-1143

EPA Region 3
Telephone 215-814-5418

EPA Region 4
Telephone 404-562-8033

EPA Region 5
Telephone 312-886-6686

EPA Region 10
Telephone 206-553-8665

EPA Region 6
Telephone: 214-655-6659

EPA Region 7
Telephone: 913-551-7247

EPA Region 8
Telephone: 303-312-6774

EPA Region 9
Telephone: 415-947-4246

Proposed NPL: Proposed National Priority List Sites

A site that has been proposed for listing on the National Priorities List through the issuance of a proposed rule in the Federal Register. EPA then accepts public comments on the site, responds to the comments, and places on the NPL those sites that continue to meet the requirements for listing.

Date of Government Version: 12/19/2024
Date Data Arrived at EDR: 01/02/2025
Date Made Active in Reports: 01/21/2025
Number of Days to Update: 19

Source: EPA
Telephone: N/A
Last EDR Contact: 04/01/2025
Next Scheduled EDR Contact: 07/07/2025
Data Release Frequency: Quarterly

NPL LIENS: Federal Superfund Liens

Federal Superfund Liens. Under the authority granted the USEPA by CERCLA of 1980, the USEPA has the authority to file liens against real property in order to recover remedial action expenditures or when the property owner received notification of potential liability. USEPA compiles a listing of filed notices of Superfund Liens.

Date of Government Version: 10/15/1991
Date Data Arrived at EDR: 02/02/1994
Date Made Active in Reports: 03/30/1994
Number of Days to Update: 56

Source: EPA
Telephone: 202-564-4267
Last EDR Contact: 08/15/2011
Next Scheduled EDR Contact: 11/28/2011
Data Release Frequency: No Update Planned

Lists of Federal Delisted NPL sites

Delisted NPL: National Priority List Deletions

The National Oil and Hazardous Substances Pollution Contingency Plan (NCP) establishes the criteria that the EPA uses to delete sites from the NPL. In accordance with 40 CFR 300.425.(e), sites may be deleted from the NPL where no further response is appropriate.

Date of Government Version: 12/19/2024
Date Data Arrived at EDR: 01/02/2025
Date Made Active in Reports: 01/21/2025
Number of Days to Update: 19

Source: EPA
Telephone: N/A
Last EDR Contact: 04/01/2025
Next Scheduled EDR Contact: 07/07/2025
Data Release Frequency: Quarterly

Lists of Federal sites subject to CERCLA removals and CERCLA orders

FEDERAL FACILITY: Federal Facility Site Information listing

A listing of National Priority List (NPL) and Base Realignment and Closure (BRAC) sites found in the Comprehensive Environmental Response, Compensation and Liability Information System (CERCLIS) Database where EPA Federal Facilities Restoration and Reuse Office is involved in cleanup activities.

Date of Government Version: 11/20/2024
Date Data Arrived at EDR: 12/18/2024
Date Made Active in Reports: 12/20/2024
Number of Days to Update: 2

Source: Environmental Protection Agency
Telephone: 703-603-8704
Last EDR Contact: 03/27/2025
Next Scheduled EDR Contact: 07/07/2025
Data Release Frequency: Varies

SEMS: Superfund Enterprise Management System

SEMS (Superfund Enterprise Management System) tracks hazardous waste sites, potentially hazardous waste sites, and remedial activities performed in support of EPA's Superfund Program across the United States. The list was formerly know as CERCLIS, renamed to SEMS by the EPA in 2015. The list contains data on potentially hazardous waste sites that have been reported to the USEPA by states, municipalities, private companies and private persons, pursuant to Section 103 of the Comprehensive Environmental Response, Compensation, and Liability Act (CERCLA). This dataset also contains sites which are either proposed to or on the National Priorities List (NPL) and the sites which are in the screening and assessment phase for possible inclusion on the NPL.

Date of Government Version: 12/19/2024
Date Data Arrived at EDR: 01/02/2025
Date Made Active in Reports: 01/21/2025
Number of Days to Update: 19

Source: EPA
Telephone: 800-424-9346
Last EDR Contact: 04/01/2025
Next Scheduled EDR Contact: 07/21/2025
Data Release Frequency: Quarterly

Lists of Federal CERCLA sites with NFRAP

SEMS-ARCHIVE: Superfund Enterprise Management System Archive

SEMS-ARCHIVE (Superfund Enterprise Management System Archive) tracks sites that have no further interest under the Federal Superfund Program based on available information. The list was formerly known as the CERCLIS-NFRAP, renamed to SEMS ARCHIVE by the EPA in 2015. EPA may perform a minimal level of assessment work at a site while it is archived if site conditions change and/or new information becomes available. Archived sites have been removed and archived from the inventory of SEMS sites. Archived status indicates that, to the best of EPA's knowledge, assessment at a site has been completed and that EPA has determined no further steps will be taken to list the site on the National Priorities List (NPL), unless information indicates this decision was not appropriate or other considerations require a recommendation for listing at a later time. The decision does not necessarily mean that there is no hazard associated with a given site; it only means that. based upon available information, the location is not judged to be potential NPL site.

Date of Government Version: 12/19/2024
Date Data Arrived at EDR: 01/02/2025
Date Made Active in Reports: 01/21/2025
Number of Days to Update: 19

Source: EPA
Telephone: 800-424-9346
Last EDR Contact: 04/01/2025
Next Scheduled EDR Contact: 07/21/2025
Data Release Frequency: Quarterly

Lists of Federal RCRA facilities undergoing Corrective Action

CORRACTS: Corrective Action Report

CORRACTS identifies hazardous waste handlers with RCRA corrective action activity.

Date of Government Version: 02/17/2025
Date Data Arrived at EDR: 02/19/2025
Date Made Active in Reports: 03/06/2025
Number of Days to Update: 15

Source: EPA
Telephone: 800-424-9346
Last EDR Contact: 03/18/2025
Next Scheduled EDR Contact: 06/30/2025
Data Release Frequency: Quarterly

Lists of Federal RCRA TSD facilities

RCRA-TSDF: RCRA - Treatment, Storage and Disposal

RCRAInfo is EPA's comprehensive information system, providing access to data supporting the Resource Conservation and Recovery Act (RCRA) of 1976 and the Hazardous and Solid Waste Amendments (HSWA) of 1984. The database includes selective information on sites which generate, transport, store, treat and/or dispose of hazardous waste as defined by the Resource Conservation and Recovery Act (RCRA). Transporters are individuals or entities that move hazardous waste from the generator offsite to a facility that can recycle, treat, store, or dispose of the waste. TSDFs treat, store, or dispose of the waste.

Date of Government Version: 02/17/2025
Date Data Arrived at EDR: 02/19/2025
Date Made Active in Reports: 03/06/2025
Number of Days to Update: 15

Source: Environmental Protection Agency
Telephone: (415) 495-8895
Last EDR Contact: 03/18/2025
Next Scheduled EDR Contact: 06/30/2025
Data Release Frequency: Quarterly

Lists of Federal RCRA generators

RCRA-LQG: RCRA - Large Quantity Generators

RCRAInfo is EPA's comprehensive information system, providing access to data supporting the Resource Conservation and Recovery Act (RCRA) of 1976 and the Hazardous and Solid Waste Amendments (HSWA) of 1984. The database includes selective information on sites which generate, transport, store, treat and/or dispose of hazardous waste as defined by the Resource Conservation and Recovery Act (RCRA). Large quantity generators (LQGs) generate over 1,000 kilograms (kg) of hazardous waste, or over 1 kg of acutely hazardous waste per month.

Date of Government Version: 02/17/2025
Date Data Arrived at EDR: 02/19/2025
Date Made Active in Reports: 03/06/2025
Number of Days to Update: 15

Source: Environmental Protection Agency
Telephone: (415) 495-8895
Last EDR Contact: 03/18/2025
Next Scheduled EDR Contact: 06/30/2025
Data Release Frequency: Quarterly

RCRA-SQG: RCRA - Small Quantity Generators

RCRAInfo is EPA's comprehensive information system, providing access to data supporting the Resource Conservation and Recovery Act (RCRA) of 1976 and the Hazardous and Solid Waste Amendments (HSWA) of 1984. The database includes selective information on sites which generate, transport, store, treat and/or dispose of hazardous waste as defined by the Resource Conservation and Recovery Act (RCRA). Small quantity generators (SQGs) generate between 100 kg and 1,000 kg of hazardous waste per month.

Date of Government Version: 02/17/2025
Date Data Arrived at EDR: 02/19/2025
Date Made Active in Reports: 03/06/2025
Number of Days to Update: 15

Source: Environmental Protection Agency
Telephone: (415) 495-8895
Last EDR Contact: 03/18/2025
Next Scheduled EDR Contact: 06/30/2025
Data Release Frequency: Quarterly

RCRA-VSQG: RCRA - Very Small Quantity Generators (Formerly Conditionally Exempt Small Quantity Generators)

RCRAInfo is EPA's comprehensive information system, providing access to data supporting the Resource Conservation and Recovery Act (RCRA) of 1976 and the Hazardous and Solid Waste Amendments (HSWA) of 1984. The database includes selective information on sites which generate, transport, store, treat and/or dispose of hazardous waste as defined by the Resource Conservation and Recovery Act (RCRA). Very small quantity generators (VSQGs) generate less than 100 kg of hazardous waste, or less than 1 kg of acutely hazardous waste per month.

Date of Government Version: 02/17/2025
Date Data Arrived at EDR: 02/19/2025
Date Made Active in Reports: 03/06/2025
Number of Days to Update: 15

Source: Environmental Protection Agency
Telephone: (415) 495-8895
Last EDR Contact: 03/18/2025
Next Scheduled EDR Contact: 06/30/2025
Data Release Frequency: Quarterly

Federal institutional controls / engineering controls registries

LUCIS: Land Use Control Information System

LUCIS contains records of land use control information pertaining to the former Navy Base Realignment and Closure properties.

Date of Government Version: 11/11/2024
Date Data Arrived at EDR: 11/25/2024
Date Made Active in Reports: 02/18/2025
Number of Days to Update: 85

Source: Department of the Navy
Telephone: 843-820-7326
Last EDR Contact: 03/04/2025
Next Scheduled EDR Contact: 05/19/2025
Data Release Frequency: Varies

US ENG CONTROLS: Engineering Controls Sites List

A listing of sites with engineering controls in place. Engineering controls include various forms of caps, building foundations, liners, and treatment methods to create pathway elimination for regulated substances to enter environmental media or effect human health.

Date of Government Version: 11/04/2024
Date Data Arrived at EDR: 11/15/2024
Date Made Active in Reports: 02/11/2025
Number of Days to Update: 88

Source: Environmental Protection Agency
Telephone: 703-603-0695
Last EDR Contact: 02/18/2025
Next Scheduled EDR Contact: 12/02/2024
Data Release Frequency: Varies

US INST CONTROLS: Institutional Controls Sites List

A listing of sites with institutional controls in place. Institutional controls include administrative measures, such as groundwater use restrictions, construction restrictions, property use restrictions, and post remediation care requirements intended to prevent exposure to contaminants remaining on site. Deed restrictions are generally required as part of the institutional controls.

Date of Government Version: 11/04/2024
Date Data Arrived at EDR: 11/15/2024
Date Made Active in Reports: 02/11/2025
Number of Days to Update: 88

Source: Environmental Protection Agency
Telephone: 703-603-0695
Last EDR Contact: 02/18/2025
Next Scheduled EDR Contact: 06/02/2025
Data Release Frequency: Varies

Federal ERNS list

ERNS: Emergency Response Notification System

Emergency Response Notification System. ERNS records and stores information on reported releases of oil and hazardous substances.

Date of Government Version: 12/03/2024
Date Data Arrived at EDR: 12/11/2024
Date Made Active in Reports: 02/18/2025
Number of Days to Update: 69

Source: National Response Center, United States Coast Guard
Telephone: 202-267-2180
Last EDR Contact: 03/18/2025
Next Scheduled EDR Contact: 06/30/2025
Data Release Frequency: Quarterly

Lists of state- and tribal (Superfund) equivalent sites

RESPONSE: State Response Sites

Identifies confirmed release sites where DTSC is involved in remediation, either in a lead or oversight capacity. These confirmed release sites are generally high-priority and high potential risk.

Date of Government Version: 01/21/2025
Date Data Arrived at EDR: 01/22/2025
Date Made Active in Reports: 04/03/2025
Number of Days to Update: 71

Source: Department of Toxic Substances Control
Telephone: 916-323-3400
Last EDR Contact: 01/22/2025
Next Scheduled EDR Contact: 05/05/2025
Data Release Frequency: Quarterly

Lists of state- and tribal hazardous waste facilities

ENVIROSTOR: EnviroStor Database

The Department of Toxic Substances Control's (DTSC's) Site Mitigation and Brownfields Reuse Program's (SMBRP's) EnviroStor database identifes sites that have known contamination or sites for which there may be reasons to investigate further. The database includes the following site types: Federal Superfund sites (National Priorities List (NPL)); State Response, including Military Facilities and State Superfund; Voluntary Cleanup; and School sites. EnviroStor provides similar information to the information that was available in CalSites, and provides additional site information, including, but not limited to, identification of formerly-contaminated properties that have been released for reuse, properties where environmental deed restrictions have been recorded to prevent inappropriate land uses, and risk characterization information that is used to assess potential impacts to public health and the environment at contaminated sites.

Date of Government Version: 01/21/2025
Date Data Arrived at EDR: 01/22/2025
Date Made Active in Reports: 04/03/2025
Number of Days to Update: 71

Source: Department of Toxic Substances Control
Telephone: 916-323-3400
Last EDR Contact: 01/22/2025
Next Scheduled EDR Contact: 05/05/2025
Data Release Frequency: Quarterly

Lists of state and tribal landfills and solid waste disposal facilities

SWF/LF (SWIS): Solid Waste Information System

Active, Closed and Inactive Landfills. SWF/LF records typically contain an inve ntory of solid waste disposal facilities or landfills. These may be active or i nactive facilities or open dumps that failed to meet RCRA Section 4004 criteria for solid waste landfills or disposal sites.

Date of Government Version: 11/04/2024
Date Data Arrived at EDR: 11/06/2024
Date Made Active in Reports: 01/31/2025
Number of Days to Update: 86

Source: Department of Resources Recycling and Recovery
Telephone: 916-341-6320
Last EDR Contact: 02/04/2025
Next Scheduled EDR Contact: 05/19/2025
Data Release Frequency: Quarterly

Lists of state and tribal leaking storage tanks

LUST: Leaking Underground Fuel Tank Report (GEOTRACKER)
Leaking Underground Storage Tank (LUST) Sites included in GeoTracker. GeoTracker is the Water Boards data management system for sites that impact, or have the potential to impact, water quality in California, with emphasis on groundwater.

Date of Government Version: 02/24/2025
Date Data Arrived at EDR: 02/24/2025
Date Made Active in Reports: 02/26/2025
Number of Days to Update: 2
Source: State Water Resources Control Board
Telephone: see region list
Last EDR Contact: 02/24/2025
Next Scheduled EDR Contact: 06/16/2025
Data Release Frequency: Quarterly

LUST REG 3: Leaking Underground Storage Tank Database
Leaking Underground Storage Tank locations. Monterey, San Benito, San Luis Obispo, Santa Barbara, Santa Cruz counties.

Date of Government Version: 05/19/2003
Date Data Arrived at EDR: 05/19/2003
Date Made Active in Reports: 06/02/2003
Number of Days to Update: 14
Source: California Regional Water Quality Control Board Central Coast Region (3)
Telephone: 805-542-4786
Last EDR Contact: 07/18/2011
Next Scheduled EDR Contact: 10/31/2011
Data Release Frequency: No Update Planned

LUST REG 9: Leaking Underground Storage Tank Report
Orange, Riverside, San Diego counties. For more current information, please refer to the State Water Resources Control Board's LUST database.

Date of Government Version: 03/01/2001
Date Data Arrived at EDR: 04/23/2001
Date Made Active in Reports: 05/21/2001
Number of Days to Update: 28
Source: California Regional Water Quality Control Board San Diego Region (9)
Telephone: 858-637-5595
Last EDR Contact: 09/26/2011
Next Scheduled EDR Contact: 01/09/2012
Data Release Frequency: No Update Planned

LUST REG 6L: Leaking Underground Storage Tank Case Listing
For more current information, please refer to the State Water Resources Control Board's LUST database.

Date of Government Version: 09/09/2003
Date Data Arrived at EDR: 09/10/2003
Date Made Active in Reports: 10/07/2003
Number of Days to Update: 27
Source: California Regional Water Quality Control Board Lahontan Region (6)
Telephone: 530-542-5572
Last EDR Contact: 09/12/2011
Next Scheduled EDR Contact: 12/26/2011
Data Release Frequency: No Update Planned

LUST REG 5: Leaking Underground Storage Tank Database
Leaking Underground Storage Tank locations. Alameda, Alpine, Amador, Butte, Colusa, Contra Costa, Calveras, El Dorado, Fresno, Glenn, Kern, Kings, Lake, Lassen, Madera, Mariposa, Merced, Modoc, Napa, Nevada, Placer, Plumas, Sacramento, San Joaquin, Shasta, Solano, Stanislaus, Sutter, Tehama, Tulare, Tuolumne, Yolo, Yuba counties.

Date of Government Version: 07/01/2008
Date Data Arrived at EDR: 07/22/2008
Date Made Active in Reports: 07/31/2008
Number of Days to Update: 9
Source: California Regional Water Quality Control Board Central Valley Region (5)
Telephone: 916-464-4834
Last EDR Contact: 07/01/2011
Next Scheduled EDR Contact: 10/17/2011
Data Release Frequency: No Update Planned

LUST REG 7: Leaking Underground Storage Tank Case Listing
Leaking Underground Storage Tank locations. Imperial, Riverside, San Diego, Santa Barbara counties.

Date of Government Version: 02/26/2004
Date Data Arrived at EDR: 02/26/2004
Date Made Active in Reports: 03/24/2004
Number of Days to Update: 27
Source: California Regional Water Quality Control Board Colorado River Basin Region (7)
Telephone: 760-776-8943
Last EDR Contact: 08/01/2011
Next Scheduled EDR Contact: 11/14/2011
Data Release Frequency: No Update Planned

LUST REG 8: Leaking Underground Storage Tanks
California Regional Water Quality Control Board Santa Ana Region (8). For more current information, please refer to the State Water Resources Control Board's LUST database.

Date of Government Version: 02/14/2005
Date Data Arrived at EDR: 02/15/2005
Date Made Active in Reports: 03/28/2005
Number of Days to Update: 41

Source: California Regional Water Quality Control Board Santa Ana Region (8)
Telephone: 909-782-4496
Last EDR Contact: 08/15/2011
Next Scheduled EDR Contact: 11/28/2011
Data Release Frequency: No Update Planned

LUST REG 6V: Leaking Underground Storage Tank Case Listing

Leaking Underground Storage Tank locations. Inyo, Kern, Los Angeles, Mono, San Bernardino counties.

Date of Government Version: 06/07/2005
Date Data Arrived at EDR: 06/07/2005
Date Made Active in Reports: 06/29/2005
Number of Days to Update: 22

Source: California Regional Water Quality Control Board Victorville Branch Office (6)
Telephone: 760-241-7365
Last EDR Contact: 09/12/2011
Next Scheduled EDR Contact: 12/26/2011
Data Release Frequency: No Update Planned

LUST REG 1: Active Toxic Site Investigation

Del Norte, Humboldt, Lake, Mendocino, Modoc, Siskiyou, Sonoma, Trinity counties. For more current information, please refer to the State Water Resources Control Board's LUST database.

Date of Government Version: 02/01/2001
Date Data Arrived at EDR: 02/28/2001
Date Made Active in Reports: 03/29/2001
Number of Days to Update: 29

Source: California Regional Water Quality Control Board North Coast (1)
Telephone: 707-570-3769
Last EDR Contact: 08/01/2011
Next Scheduled EDR Contact: 11/14/2011
Data Release Frequency: No Update Planned

LUST REG 2: Fuel Leak List

Leaking Underground Storage Tank locations. Alameda, Contra Costa, Marin, Napa, San Francisco, San Mateo, Santa Clara, Solano, Sonoma counties.

Date of Government Version: 09/30/2004
Date Data Arrived at EDR: 10/20/2004
Date Made Active in Reports: 11/19/2004
Number of Days to Update: 30

Source: California Regional Water Quality Control Board San Francisco Bay Region (2)
Telephone: 510-622-2433
Last EDR Contact: 09/19/2011
Next Scheduled EDR Contact: 01/02/2012
Data Release Frequency: No Update Planned

LUST REG 4: Underground Storage Tank Leak List

Los Angeles, Ventura counties. For more current information, please refer to the State Water Resources Control Board's LUST database.

Date of Government Version: 09/07/2004
Date Data Arrived at EDR: 09/07/2004
Date Made Active in Reports: 10/12/2004
Number of Days to Update: 35

Source: California Regional Water Quality Control Board Los Angeles Region (4)
Telephone: 213-576-6710
Last EDR Contact: 09/06/2011
Next Scheduled EDR Contact: 12/19/2011
Data Release Frequency: No Update Planned

INDIAN LUST R1: Leaking Underground Storage Tanks on Indian Land

A listing of leaking underground storage tank locations on Indian Land.

Date of Government Version: 11/18/2024
Date Data Arrived at EDR: 01/16/2025
Date Made Active in Reports: 04/07/2025
Number of Days to Update: 81

Source: EPA Region 1
Telephone: 617-918-1313
Last EDR Contact: 04/09/2025
Next Scheduled EDR Contact: 07/28/2025
Data Release Frequency: Varies

INDIAN LUST R6: Leaking Underground Storage Tanks on Indian Land

LUSTs on Indian land in New Mexico and Oklahoma.

Date of Government Version: 11/18/2024
Date Data Arrived at EDR: 01/16/2025
Date Made Active in Reports: 04/07/2025
Number of Days to Update: 81

Source: EPA Region 6
Telephone: 214-665-6597
Last EDR Contact: 04/09/2025
Next Scheduled EDR Contact: 07/28/2025
Data Release Frequency: Varies

INDIAN LUST R8: Leaking Underground Storage Tanks on Indian Land
LUSTs on Indian land in Colorado, Montana, North Dakota, South Dakota, Utah and Wyoming.

Date of Government Version: 11/18/2024
Date Data Arrived at EDR: 01/16/2025
Date Made Active in Reports: 04/07/2025
Number of Days to Update: 81
Source: EPA Region 8
Telephone: 303-312-6271
Last EDR Contact: 04/09/2025
Next Scheduled EDR Contact: 07/28/2025
Data Release Frequency: Varies

INDIAN LUST R7: Leaking Underground Storage Tanks on Indian Land
LUSTs on Indian land in Iowa, Kansas, and Nebraska

Date of Government Version: 01/07/2025
Date Data Arrived at EDR: 01/16/2025
Date Made Active in Reports: 04/07/2025
Number of Days to Update: 81
Source: EPA Region 7
Telephone: 913-551-7003
Last EDR Contact: 04/09/2025
Next Scheduled EDR Contact: 07/28/2025
Data Release Frequency: Varies

INDIAN LUST R4: Leaking Underground Storage Tanks on Indian Land
LUSTs on Indian land in Florida, Mississippi and North Carolina.

Date of Government Version: 11/18/2024
Date Data Arrived at EDR: 01/16/2025
Date Made Active in Reports: 04/07/2025
Number of Days to Update: 81
Source: EPA Region 4
Telephone: 404-562-8677
Last EDR Contact: 01/16/2025
Next Scheduled EDR Contact: 07/28/2025
Data Release Frequency: Varies

INDIAN LUST R10: Leaking Underground Storage Tanks on Indian Land
LUSTs on Indian land in Alaska, Idaho, Oregon and Washington.

Date of Government Version: 11/18/2024
Date Data Arrived at EDR: 01/16/2025
Date Made Active in Reports: 04/07/2025
Number of Days to Update: 81
Source: EPA Region 10
Telephone: 206-553-2857
Last EDR Contact: 04/09/2025
Next Scheduled EDR Contact: 07/28/2025
Data Release Frequency: Varies

INDIAN LUST R5: Leaking Underground Storage Tanks on Indian Land
Leaking underground storage tanks located on Indian Land in Michigan, Minnesota and Wisconsin.

Date of Government Version: 11/18/2024
Date Data Arrived at EDR: 01/16/2025
Date Made Active in Reports: 04/07/2025
Number of Days to Update: 81
Source: EPA, Region 5
Telephone: 312-886-7439
Last EDR Contact: 04/09/2025
Next Scheduled EDR Contact: 07/28/2025
Data Release Frequency: Varies

INDIAN LUST R9: Leaking Underground Storage Tanks on Indian Land
LUSTs on Indian land in Arizona, California, New Mexico and Nevada

Date of Government Version: 01/07/2025
Date Data Arrived at EDR: 01/16/2025
Date Made Active in Reports: 04/07/2025
Number of Days to Update: 81
Source: Environmental Protection Agency
Telephone: 415-972-3372
Last EDR Contact: 04/09/2025
Next Scheduled EDR Contact: 07/28/2025
Data Release Frequency: Varies

CPS-SLIC: Statewide SLIC Cases (GEOTRACKER)
Cleanup Program Sites (CPS; also known as Site Cleanups [SC] and formerly known as Spills, Leaks, Investigations, and Cleanups [SLIC] sites) included in GeoTracker. GeoTracker is the Water Boards data management system for sites that impact, or have the potential to impact, water quality in California, with emphasis on groundwater.

Date of Government Version: 02/24/2025
Date Data Arrived at EDR: 02/24/2025
Date Made Active in Reports: 02/26/2025
Number of Days to Update: 2
Source: State Water Resources Control Board
Telephone: 866-480-1028
Last EDR Contact: 02/24/2025
Next Scheduled EDR Contact: 06/16/2025
Data Release Frequency: Varies

SLIC REG 1: Active Toxic Site Investigations
The SLIC (Spills, Leaks, Investigations and Cleanup) program is designed to protect and restore water quality from spills, leaks, and similar discharges.

Date of Government Version: 04/03/2003
Date Data Arrived at EDR: 04/07/2003
Date Made Active in Reports: 04/25/2003
Number of Days to Update: 18

Source: California Regional Water Quality Control Board, North Coast Region (1)
Telephone: 707-576-2220
Last EDR Contact: 08/01/2011
Next Scheduled EDR Contact: 11/14/2011
Data Release Frequency: No Update Planned

SLIC REG 2: Spills, Leaks, Investigation & Cleanup Cost Recovery Listing
The SLIC (Spills, Leaks, Investigations and Cleanup) program is designed to protect and restore water quality from spills, leaks, and similar discharges.

Date of Government Version: 09/30/2004
Date Data Arrived at EDR: 10/20/2004
Date Made Active in Reports: 11/19/2004
Number of Days to Update: 30

Source: Regional Water Quality Control Board San Francisco Bay Region (2)
Telephone: 510-286-0457
Last EDR Contact: 09/19/2011
Next Scheduled EDR Contact: 01/02/2012
Data Release Frequency: No Update Planned

SLIC REG 3: Spills, Leaks, Investigation & Cleanup Cost Recovery Listing
The SLIC (Spills, Leaks, Investigations and Cleanup) program is designed to protect and restore water quality from spills, leaks, and similar discharges.

Date of Government Version: 05/18/2006
Date Data Arrived at EDR: 05/18/2006
Date Made Active in Reports: 06/15/2006
Number of Days to Update: 28

Source: California Regional Water Quality Control Board Central Coast Region (3)
Telephone: 805-549-3147
Last EDR Contact: 07/18/2011
Next Scheduled EDR Contact: 10/31/2011
Data Release Frequency: No Update Planned

SLIC REG 4: Spills, Leaks, Investigation & Cleanup Cost Recovery Listing
The SLIC (Spills, Leaks, Investigations and Cleanup) program is designed to protect and restore water quality from spills, leaks, and similar discharges.

Date of Government Version: 11/17/2004
Date Data Arrived at EDR: 11/18/2004
Date Made Active in Reports: 01/04/2005
Number of Days to Update: 47

Source: Region Water Quality Control Board Los Angeles Region (4)
Telephone: 213-576-6600
Last EDR Contact: 07/01/2011
Next Scheduled EDR Contact: 10/17/2011
Data Release Frequency: No Update Planned

SLIC REG 5: Spills, Leaks, Investigation & Cleanup Cost Recovery Listing
The SLIC (Spills, Leaks, Investigations and Cleanup) program is designed to protect and restore water quality from spills, leaks, and similar discharges.

Date of Government Version: 04/01/2005
Date Data Arrived at EDR: 04/05/2005
Date Made Active in Reports: 04/21/2005
Number of Days to Update: 16

Source: Regional Water Quality Control Board Central Valley Region (5)
Telephone: 916-464-3291
Last EDR Contact: 09/12/2011
Next Scheduled EDR Contact: 12/26/2011
Data Release Frequency: No Update Planned

SLIC REG 6V: Spills, Leaks, Investigation & Cleanup Cost Recovery Listing
The SLIC (Spills, Leaks, Investigations and Cleanup) program is designed to protect and restore water quality from spills, leaks, and similar discharges.

Date of Government Version: 05/24/2005
Date Data Arrived at EDR: 05/25/2005
Date Made Active in Reports: 06/16/2005
Number of Days to Update: 22

Source: Regional Water Quality Control Board, Victorville Branch
Telephone: 619-241-6583
Last EDR Contact: 08/15/2011
Next Scheduled EDR Contact: 11/28/2011
Data Release Frequency: No Update Planned

SLIC REG 6L: SLIC Sites
The SLIC (Spills, Leaks, Investigations and Cleanup) program is designed to protect and restore water quality from spills, leaks, and similar discharges.

Date of Government Version: 09/07/2004
Date Data Arrived at EDR: 09/07/2004
Date Made Active in Reports: 10/12/2004
Number of Days to Update: 35

Source: California Regional Water Quality Control Board, Lahontan Region
Telephone: 530-542-5574
Last EDR Contact: 08/15/2011
Next Scheduled EDR Contact: 11/28/2011
Data Release Frequency: No Update Planned

SLIC REG 7: SLIC List
The SLIC (Spills, Leaks, Investigations and Cleanup) program is designed to protect and restore water quality from spills, leaks, and similar discharges.

Date of Government Version: 11/24/2004
Date Data Arrived at EDR: 11/29/2004
Date Made Active in Reports: 01/04/2005
Number of Days to Update: 36

Source: California Regional Quality Control Board, Colorado River Basin Region
Telephone: 760-346-7491
Last EDR Contact: 08/01/2011
Next Scheduled EDR Contact: 11/14/2011
Data Release Frequency: No Update Planned

SLIC REG 8: Spills, Leaks, Investigation & Cleanup Cost Recovery Listing
The SLIC (Spills, Leaks, Investigations and Cleanup) program is designed to protect and restore water quality from spills, leaks, and similar discharges.

Date of Government Version: 04/03/2008
Date Data Arrived at EDR: 04/03/2008
Date Made Active in Reports: 04/14/2008
Number of Days to Update: 11

Source: California Region Water Quality Control Board Santa Ana Region (8)
Telephone: 951-782-3298
Last EDR Contact: 09/12/2011
Next Scheduled EDR Contact: 12/26/2011
Data Release Frequency: No Update Planned

SLIC REG 9: Spills, Leaks, Investigation & Cleanup Cost Recovery Listing
The SLIC (Spills, Leaks, Investigations and Cleanup) program is designed to protect and restore water quality from spills, leaks, and similar discharges.

Date of Government Version: 09/10/2007
Date Data Arrived at EDR: 09/11/2007
Date Made Active in Reports: 09/28/2007
Number of Days to Update: 17

Source: California Regional Water Quality Control Board San Diego Region (9)
Telephone: 858-467-2980
Last EDR Contact: 08/08/2011
Next Scheduled EDR Contact: 11/21/2011
Data Release Frequency: No Update Planned

Lists of state and tribal registered storage tanks

FEMA UST: Underground Storage Tank Listing
A listing of all FEMA owned underground storage tanks.

Date of Government Version: 08/12/2024
Date Data Arrived at EDR: 10/30/2024
Date Made Active in Reports: 01/14/2025
Number of Days to Update: 76

Source: FEMA
Telephone: 202-646-5797
Last EDR Contact: 03/26/2025
Next Scheduled EDR Contact: 07/14/2025
Data Release Frequency: Varies

UST CLOSURE: Proposed Closure of Underground Storage Tank (UST) Cases
UST cases that are being considered for closure by either the State Water Resources Control Board or the Executive Director have been posted for a 60-day public comment period. UST Case Closures being proposed for consideration by the State Water Resources Control Board. These are primarily UST cases that meet closure criteria under the decisional framework in State Water Board Resolution No. 92-49 and other Board orders. UST Case Closures proposed for consideration by the Executive Director pursuant to State Water Board Resolution No. 2012-0061. These are cases that meet the criteria of the Low-Threat UST Case Closure Policy. UST Case Closure Review Denials and Approved Orders.

Date of Government Version: 11/25/2024
Date Data Arrived at EDR: 12/03/2024
Date Made Active in Reports: 01/07/2025
Number of Days to Update: 35
Source: State Water Resources Control Board
Telephone: 916-327-7844
Last EDR Contact: 03/04/2025
Next Scheduled EDR Contact: 06/16/2025
Data Release Frequency: Varies

MILITARY UST SITES: Military UST Sites (GEOTRACKER)
Military ust sites

Date of Government Version: 02/24/2025
Date Data Arrived at EDR: 02/24/2025
Date Made Active in Reports: 02/26/2025
Number of Days to Update: 2
Source: State Water Resources Control Board
Telephone: 866-480-1028
Last EDR Contact: 02/24/2025
Next Scheduled EDR Contact: 06/16/2025
Data Release Frequency: Varies

UST: Active UST Facilities
Active UST facilities gathered from the local regulatory agencies

Date of Government Version: 11/26/2024
Date Data Arrived at EDR: 11/26/2024
Date Made Active in Reports: 02/20/2025
Number of Days to Update: 86
Source: SWRCB
Telephone: 916-341-5851
Last EDR Contact: 03/04/2025
Next Scheduled EDR Contact: 06/16/2025
Data Release Frequency: Semi-Annually

AST: Aboveground Petroleum Storage Tank Facilities
A listing of aboveground storage tank petroleum storage tank locations.

Date of Government Version: 07/06/2016
Date Data Arrived at EDR: 07/12/2016
Date Made Active in Reports: 09/19/2016
Number of Days to Update: 69
Source: California Environmental Protection Agency
Telephone: 916-327-5092
Last EDR Contact: 03/05/2025
Next Scheduled EDR Contact: 06/23/2025
Data Release Frequency: Varies

INDIAN UST R5: Underground Storage Tanks on Indian Land
The Indian Underground Storage Tank (UST) database provides information about underground storage tanks on Indian land in EPA Region 5 (Michigan, Minnesota and Wisconsin and Tribal Nations).

Date of Government Version: 11/18/2024
Date Data Arrived at EDR: 01/16/2025
Date Made Active in Reports: 04/07/2025
Number of Days to Update: 81
Source: EPA Region 5
Telephone: 312-886-6136
Last EDR Contact: 04/09/2025
Next Scheduled EDR Contact: 07/28/2025
Data Release Frequency: Varies

INDIAN UST R6: Underground Storage Tanks on Indian Land
The Indian Underground Storage Tank (UST) database provides information about underground storage tanks on Indian land in EPA Region 6 (Louisiana, Arkansas, Oklahoma, New Mexico, Texas and 65 Tribes).

Date of Government Version: 11/18/2024
Date Data Arrived at EDR: 01/16/2025
Date Made Active in Reports: 04/07/2025
Number of Days to Update: 81
Source: EPA Region 6
Telephone: 214-665-7591
Last EDR Contact: 04/09/2025
Next Scheduled EDR Contact: 07/28/2025
Data Release Frequency: Varies

INDIAN UST R7: Underground Storage Tanks on Indian Land
The Indian Underground Storage Tank (UST) database provides information about underground storage tanks on Indian land in EPA Region 7 (Iowa, Kansas, Missouri, Nebraska, and 9 Tribal Nations).

Date of Government Version: 01/07/2025
Date Data Arrived at EDR: 01/16/2025
Date Made Active in Reports: 04/07/2025
Number of Days to Update: 81
Source: EPA Region 7
Telephone: 913-551-7003
Last EDR Contact: 04/09/2025
Next Scheduled EDR Contact: 07/28/2025
Data Release Frequency: Varies

INDIAN UST R4: Underground Storage Tanks on Indian Land

The Indian Underground Storage Tank (UST) database provides information about underground storage tanks on Indian land in EPA Region 4 (Alabama, Florida, Georgia, Kentucky, Mississippi, North Carolina, South Carolina, Tennessee and Tribal Nations)

Date of Government Version: 11/08/2024
Date Data Arrived at EDR: 01/16/2025
Date Made Active in Reports: 04/07/2025
Number of Days to Update: 81

Source: EPA Region 4
Telephone: 404-562-9424
Last EDR Contact: 04/09/2025
Next Scheduled EDR Contact: 07/28/2025
Data Release Frequency: Varies

INDIAN UST R1: Underground Storage Tanks on Indian Land

The Indian Underground Storage Tank (UST) database provides information about underground storage tanks on Indian land in EPA Region 1 (Connecticut, Maine, Massachusetts, New Hampshire, Rhode Island, Vermont and ten Tribal Nations).

Date of Government Version: 11/18/2024
Date Data Arrived at EDR: 01/16/2025
Date Made Active in Reports: 04/07/2025
Number of Days to Update: 81

Source: EPA, Region 1
Telephone: 617-918-1313
Last EDR Contact: 04/09/2025
Next Scheduled EDR Contact: 07/28/2025
Data Release Frequency: Varies

INDIAN UST R8: Underground Storage Tanks on Indian Land

The Indian Underground Storage Tank (UST) database provides information about underground storage tanks on Indian land in EPA Region 8 (Colorado, Montana, North Dakota, South Dakota, Utah, Wyoming and 27 Tribal Nations).

Date of Government Version: 11/18/2024
Date Data Arrived at EDR: 01/16/2025
Date Made Active in Reports: 04/07/2025
Number of Days to Update: 81

Source: EPA Region 8
Telephone: 303-312-6137
Last EDR Contact: 04/09/2025
Next Scheduled EDR Contact: 07/28/2025
Data Release Frequency: Varies

INDIAN UST R9: Underground Storage Tanks on Indian Land

The Indian Underground Storage Tank (UST) database provides information about underground storage tanks on Indian land in EPA Region 9 (Arizona, California, Hawaii, Nevada, the Pacific Islands, and Tribal Nations).

Date of Government Version: 10/15/2024
Date Data Arrived at EDR: 01/16/2025
Date Made Active in Reports: 04/07/2025
Number of Days to Update: 81

Source: EPA Region 9
Telephone: 415-972-3368
Last EDR Contact: 04/09/2025
Next Scheduled EDR Contact: 07/28/2025
Data Release Frequency: Varies

INDIAN UST R10: Underground Storage Tanks on Indian Land

The Indian Underground Storage Tank (UST) database provides information about underground storage tanks on Indian land in EPA Region 10 (Alaska, Idaho, Oregon, Washington, and Tribal Nations).

Date of Government Version: 11/18/2024
Date Data Arrived at EDR: 01/16/2025
Date Made Active in Reports: 04/07/2025
Number of Days to Update: 81

Source: EPA Region 10
Telephone: 206-553-2857
Last EDR Contact: 04/09/2025
Next Scheduled EDR Contact: 07/28/2025
Data Release Frequency: Varies

Lists of state and tribal voluntary cleanup sites

INDIAN VCP R7: Voluntary Cleanup Priority Lisitng

A listing of voluntary cleanup priority sites located on Indian Land located in Region 7.

Date of Government Version: 03/20/2008
Date Data Arrived at EDR: 04/22/2008
Date Made Active in Reports: 05/19/2008
Number of Days to Update: 27

Source: EPA, Region 7
Telephone: 913-551-7365
Last EDR Contact: 07/08/2021
Next Scheduled EDR Contact: 07/20/2009
Data Release Frequency: Varies

INDIAN VCP R1: Voluntary Cleanup Priority Listing
A listing of voluntary cleanup priority sites located on Indian Land located in Region 1.

Date of Government Version: 07/27/2015
Date Data Arrived at EDR: 09/29/2015
Date Made Active in Reports: 02/18/2016
Number of Days to Update: 142
Source: EPA, Region 1
Telephone: 617-918-1102
Last EDR Contact: 03/12/2025
Next Scheduled EDR Contact: 06/30/2025
Data Release Frequency: Varies

VCP: Voluntary Cleanup Program Properties
Contains low threat level properties with either confirmed or unconfirmed releases and the project proponents have request that DTSC oversee investigation and/or cleanup activities and have agreed to provide coverage for DTSC's costs.

Date of Government Version: 01/21/2025
Date Data Arrived at EDR: 01/22/2025
Date Made Active in Reports: 04/03/2025
Number of Days to Update: 71
Source: Department of Toxic Substances Control
Telephone: 916-323-3400
Last EDR Contact: 01/22/2025
Next Scheduled EDR Contact: 05/05/2025
Data Release Frequency: Quarterly

Lists of state and tribal brownfield sites

BROWNFIELDS: Considered Brownfieds Sites Listing
A listing of sites the SWRCB considers to be Brownfields since these are sites have come to them through the MOA Process.

Date of Government Version: 12/11/2024
Date Data Arrived at EDR: 12/11/2024
Date Made Active in Reports: 03/03/2025
Number of Days to Update: 82
Source: State Water Resources Control Board
Telephone: 916-323-7905
Last EDR Contact: 03/18/2025
Next Scheduled EDR Contact: 06/30/2025
Data Release Frequency: Quarterly

ADDITIONAL ENVIRONMENTAL RECORDS

Local Brownfield lists

US BROWNFIELDS: A Listing of Brownfields Sites
Brownfields are real property, the expansion, redevelopment, or reuse of which may be complicated by the presence or potential presence of a hazardous substance, pollutant, or contaminant. Cleaning up and reinvesting in these properties takes development pressures off of undeveloped, open land, and both improves and protects the environment. Assessment, Cleanup and Redevelopment Exchange System (ACRES) stores information reported by EPA Brownfields grant recipients on brownfields properties assessed or cleaned up with grant funding as well as information on Targeted Brownfields Assessments performed by EPA Regions. A listing of ACRES Brownfield sites is obtained from Cleanups in My Community. Cleanups in My Community provides information on Brownfields properties for which information is reported back to EPA, as well as areas served by Brownfields grant programs.

Date of Government Version: 09/09/2024
Date Data Arrived at EDR: 09/11/2024
Date Made Active in Reports: 12/06/2024
Number of Days to Update: 86
Source: Environmental Protection Agency
Telephone: 202-566-2777
Last EDR Contact: 03/12/2025
Next Scheduled EDR Contact: 06/23/2025
Data Release Frequency: Semi-Annually

Local Lists of Landfill / Solid Waste Disposal Sites

WMUDS/SWAT: Waste Management Unit Database
Waste Management Unit Database System. WMUDS is used by the State Water Resources Control Board staff and the Regional Water Quality Control Boards for program tracking and inventory of waste management units. WMUDS is composed of the following databases: Facility Information, Scheduled Inspections Information, Waste Management Unit Information, SWAT Program Information, SWAT Report Summary Information, SWAT Report Summary Data, Chapter 15 (formerly Subchapter 15) Information, Chapter 15 Monitoring Parameters, TPCA Program Information, RCRA Program Information, Closure Information, and Interested Parties Information.

Date of Government Version: 04/01/2000
Date Data Arrived at EDR: 04/10/2000
Date Made Active in Reports: 05/10/2000
Number of Days to Update: 30

Source: State Water Resources Control Board
Telephone: 916-227-4448
Last EDR Contact: 04/16/2025
Next Scheduled EDR Contact: 08/04/2025
Data Release Frequency: No Update Planned

SWRCY: Recycler Database
A listing of recycling facilities in California.

Date of Government Version: 12/02/2024
Date Data Arrived at EDR: 12/03/2024
Date Made Active in Reports: 02/24/2025
Number of Days to Update: 83

Source: Department of Conservation
Telephone: 916-323-3836
Last EDR Contact: 03/04/2025
Next Scheduled EDR Contact: 06/16/2025
Data Release Frequency: Quarterly

HAULERS: Registered Waste Tire Haulers Listing
A listing of registered waste tire haulers.

Date of Government Version: 11/13/2024
Date Data Arrived at EDR: 11/15/2024
Date Made Active in Reports: 12/12/2024
Number of Days to Update: 27

Source: Integrated Waste Management Board
Telephone: 916-341-6422
Last EDR Contact: 01/30/2025
Next Scheduled EDR Contact: 05/19/2025
Data Release Frequency: Varies

INDIAN ODI: Report on the Status of Open Dumps on Indian Lands
Location of open dumps on Indian land.

Date of Government Version: 12/31/1998
Date Data Arrived at EDR: 12/03/2007
Date Made Active in Reports: 01/24/2008
Number of Days to Update: 52

Source: Environmental Protection Agency
Telephone: 703-308-8245
Last EDR Contact: 01/16/2025
Next Scheduled EDR Contact: 05/05/2025
Data Release Frequency: Varies

ODI: Open Dump Inventory
An open dump is defined as a disposal facility that does not comply with one or more of the Part 257 or Part 258 Subtitle D Criteria.

Date of Government Version: 06/30/1985
Date Data Arrived at EDR: 08/09/2004
Date Made Active in Reports: 09/17/2004
Number of Days to Update: 39

Source: Environmental Protection Agency
Telephone: 800-424-9346
Last EDR Contact: 06/09/2004
Next Scheduled EDR Contact: N/A
Data Release Frequency: No Update Planned

DEBRIS REGION 9: Torres Martinez Reservation Illegal Dump Site Locations
A listing of illegal dump sites location on the Torres Martinez Indian Reservation located in eastern Riverside County and northern Imperial County, California.

Date of Government Version: 01/12/2009
Date Data Arrived at EDR: 05/07/2009
Date Made Active in Reports: 09/21/2009
Number of Days to Update: 137

Source: EPA, Region 9
Telephone: 415-947-4219
Last EDR Contact: 04/09/2025
Next Scheduled EDR Contact: 07/28/2025
Data Release Frequency: No Update Planned

IHS OPEN DUMPS: Open Dumps on Indian Land
A listing of all open dumps located on Indian Land in the United States.

Date of Government Version: 02/07/2024
Date Data Arrived at EDR: 11/13/2024
Date Made Active in Reports: 11/19/2024
Number of Days to Update: 6

Source: Department of Health & Human Serivces, Indian Health Service
Telephone: 301-443-1452
Last EDR Contact: 11/13/2024
Next Scheduled EDR Contact: 08/04/2025
Data Release Frequency: Varies

GOVERNMENT RECORDS SEARCHED / DATA CURRENCY TRACKING

Local Lists of Hazardous waste / Contaminated Sites

US HIST CDL: National Clandestine Laboratory Register

A listing of clandestine drug lab locations that have been removed from the DEAs National Clandestine Laboratory Register.

Date of Government Version: 05/20/2024
Date Data Arrived at EDR: 08/19/2024
Date Made Active in Reports: 10/09/2024
Number of Days to Update: 51

Source: Drug Enforcement Administration
Telephone: 202-307-1000
Last EDR Contact: 02/20/2025
Next Scheduled EDR Contact: 06/02/2025
Data Release Frequency: No Update Planned

HIST CAL-SITES: Calsites Database

The Calsites database contains potential or confirmed hazardous substance release properties. In 1996, California EPA reevaluated and significantly reduced the number of sites in the Calsites database. No longer updated by the state agency. It has been replaced by ENVIROSTOR.

Date of Government Version: 08/08/2005
Date Data Arrived at EDR: 08/03/2006
Date Made Active in Reports: 08/24/2006
Number of Days to Update: 21

Source: Department of Toxic Substance Control
Telephone: 916-323-3400
Last EDR Contact: 02/23/2009
Next Scheduled EDR Contact: 05/25/2009
Data Release Frequency: No Update Planned

SCH: School Property Evaluation Program

This category contains proposed and existing school sites that are being evaluated by DTSC for possible hazardous materials contamination. In some cases, these properties may be listed in the CalSites category depending on the level of threat to public health and safety or the environment they pose.

Date of Government Version: 01/21/2025
Date Data Arrived at EDR: 01/22/2025
Date Made Active in Reports: 04/03/2025
Number of Days to Update: 71

Source: Department of Toxic Substances Control
Telephone: 916-323-3400
Last EDR Contact: 01/22/2025
Next Scheduled EDR Contact: 05/05/2025
Data Release Frequency: Quarterly

CDL: Clandestine Drug Labs

A listing of drug lab locations. Listing of a location in this database does not indicate that any illegal drug lab materials were or were not present there, and does not constitute a determination that the location either requires or does not require additional cleanup work.

Date of Government Version: 12/31/2022
Date Data Arrived at EDR: 03/21/2024
Date Made Active in Reports: 06/12/2024
Number of Days to Update: 83

Source: Department of Toxic Substances Control
Telephone: 916-255-6504
Last EDR Contact: 12/23/2024
Next Scheduled EDR Contact: 05/12/2025
Data Release Frequency: Varies

CERS HAZ WASTE: California Environmental Reporting System Hazardous Waste

List of sites in the California Environmental Protection Agency (CalEPA) Regulated Site Portal which fall under the Hazardous Chemical Management, Hazardous Waste Onsite Treatment, Household Hazardous Waste Collection, Hazardous Waste Generator, and RCRA LQ HW Generator programs.

Date of Government Version: 01/12/2025
Date Data Arrived at EDR: 01/14/2025
Date Made Active in Reports: 03/28/2025
Number of Days to Update: 73

Source: CalEPA
Telephone: 916-323-2514
Last EDR Contact: 04/15/2025
Next Scheduled EDR Contact: 07/28/2025
Data Release Frequency: Quarterly

TOXIC PITS: Toxic Pits Cleanup Act Sites

Toxic PITS Cleanup Act Sites. TOXIC PITS identifies sites suspected of containing hazardous substances where cleanup has not yet been completed.

Date of Government Version: 07/01/1995
Date Data Arrived at EDR: 08/30/1995
Date Made Active in Reports: 09/26/1995
Number of Days to Update: 27

Source: State Water Resources Control Board
Telephone: 916-227-4364
Last EDR Contact: 01/26/2009
Next Scheduled EDR Contact: 04/27/2009
Data Release Frequency: No Update Planned

US CDL: Clandestine Drug Labs

A listing of clandestine drug lab locations. The U.S. Department of Justice ("the Department") provides this web site as a public service. It contains addresses of some locations where law enforcement agencies reported they found chemicals or other items that indicated the presence of either clandestine drug laboratories or dumpsites. In most cases, the source of the entries is not the Department, and the Department has not verified the entry and does not guarantee its accuracy. Members of the public must verify the accuracy of all entries by, for example, contacting local law enforcement and local health departments.

Date of Government Version: 05/20/2024
Date Data Arrived at EDR: 08/19/2024
Date Made Active in Reports: 10/09/2024
Number of Days to Update: 51

Source: Drug Enforcement Administration
Telephone: 202-307-1000
Last EDR Contact: 02/20/2025
Next Scheduled EDR Contact: 06/02/2025
Data Release Frequency: Quarterly

Local Lists of Registered Storage Tanks

SWEEPS UST: SWEEPS UST Listing

Statewide Environmental Evaluation and Planning System. This underground storage tank listing was updated and maintained by a company contacted by the SWRCB in the early 1990's. The listing is no longer updated or maintained. The local agency is the contact for more information on a site on the SWEEPS list.

Date of Government Version: 06/01/1994
Date Data Arrived at EDR: 07/07/2005
Date Made Active in Reports: 08/11/2005
Number of Days to Update: 35

Source: State Water Resources Control Board
Telephone: N/A
Last EDR Contact: 06/03/2005
Next Scheduled EDR Contact: N/A
Data Release Frequency: No Update Planned

HIST UST: Hazardous Substance Storage Container Database

The Hazardous Substance Storage Container Database is a historical listing of UST sites. Refer to local/county source for current data.

Date of Government Version: 10/15/1990
Date Data Arrived at EDR: 01/25/1991
Date Made Active in Reports: 02/12/1991
Number of Days to Update: 18

Source: State Water Resources Control Board
Telephone: 916-341-5851
Last EDR Contact: 07/26/2001
Next Scheduled EDR Contact: N/A
Data Release Frequency: No Update Planned

SAN FRANCISCO AST: Aboveground Storage Tank Site Listing

Aboveground storage tank sites

Date of Government Version: 01/28/2025
Date Data Arrived at EDR: 01/29/2025
Date Made Active in Reports: 04/15/2025
Number of Days to Update: 76

Source: San Francisco County Department of Public Health
Telephone: 415-252-3896
Last EDR Contact: 01/23/2025
Next Scheduled EDR Contact: 05/12/2025
Data Release Frequency: Varies

CERS TANKS: California Environmental Reporting System (CERS) Tanks

List of sites in the California Environmental Protection Agency (CalEPA) Regulated Site Portal which fall under the Aboveground Petroleum Storage and Underground Storage Tank regulatory programs.

Date of Government Version: 01/12/2025
Date Data Arrived at EDR: 01/14/2025
Date Made Active in Reports: 03/28/2025
Number of Days to Update: 73

Source: California Environmental Protection Agency
Telephone: 916-323-2514
Last EDR Contact: 04/15/2025
Next Scheduled EDR Contact: 07/28/2025
Data Release Frequency: Quarterly

CA FID UST: Facility Inventory Database

The Facility Inventory Database (FID) contains a historical listing of active and inactive underground storage tank locations from the State Water Resource Control Board. Refer to local/county source for current data.

Date of Government Version: 10/31/1994
Date Data Arrived at EDR: 09/05/1995
Date Made Active in Reports: 09/29/1995
Number of Days to Update: 24

Source: California Environmental Protection Agency
Telephone: 916-341-5851
Last EDR Contact: 12/28/1998
Next Scheduled EDR Contact: N/A
Data Release Frequency: No Update Planned

Local Land Records

LIENS: Environmental Liens Listing

A listing of property locations with environmental liens for California where DTSC is a lien holder.

Date of Government Version: 11/26/2024
Date Data Arrived at EDR: 12/03/2024
Date Made Active in Reports: 12/31/2024
Number of Days to Update: 28

Source: Department of Toxic Substances Control
Telephone: 916-323-3400
Last EDR Contact: 02/19/2025
Next Scheduled EDR Contact: 06/09/2025
Data Release Frequency: Varies

LIENS 2: CERCLA Lien Information

A Federal CERCLA ('Superfund') lien can exist by operation of law at any site or property at which EPA has spent Superfund monies. These monies are spent to investigate and address releases and threatened releases of contamination. CERCLIS provides information as to the identity of these sites and properties.

Date of Government Version: 12/19/2024
Date Data Arrived at EDR: 01/02/2025
Date Made Active in Reports: 01/21/2025
Number of Days to Update: 19

Source: Environmental Protection Agency
Telephone: 202-564-6023
Last EDR Contact: 04/01/2025
Next Scheduled EDR Contact: 07/07/2025
Data Release Frequency: Semi-Annually

DEED: Deed Restriction Listing

Site Mitigation and Brownfields Reuse Program Facility Sites with Deed Restrictions & Hazardous Waste Management Program Facility Sites with Deed / Land Use Restriction. The DTSC Site Mitigation and Brownfields Reuse Program (SMBRP) list includes sites cleaned up under the program's oversight and generally does not include current or former hazardous waste facilities that required a hazardous waste facility permit. The list represents deed restrictions that are active. Some sites have multiple deed restrictions. The DTSC Hazardous Waste Management Program (HWMP) has developed a list of current or former hazardous waste facilities that have a recorded land use restriction at the local county recorder's office. The land use restrictions on this list were required by the DTSC HWMP as a result of the presence of hazardous substances that remain on site after the facility (or part of the facility) has been closed or cleaned up. The types of land use restriction include deed notice, deed restriction, or a land use restriction that binds current and future owners.

Date of Government Version: 11/20/2024
Date Data Arrived at EDR: 11/20/2024
Date Made Active in Reports: 02/13/2025
Number of Days to Update: 85

Source: DTSC and SWRCB
Telephone: 916-323-3400
Last EDR Contact: 02/25/2025
Next Scheduled EDR Contact: 06/09/2025
Data Release Frequency: Semi-Annually

Records of Emergency Release Reports

HMIRS: Hazardous Materials Information Reporting System

Hazardous Materials Incident Report System. HMIRS contains hazardous material spill incidents reported to DOT.

Date of Government Version: 12/10/2024
Date Data Arrived at EDR: 12/11/2024
Date Made Active in Reports: 02/27/2025
Number of Days to Update: 78

Source: U.S. Department of Transportation
Telephone: 202-366-4555
Last EDR Contact: 03/18/2025
Next Scheduled EDR Contact: 06/30/2025
Data Release Frequency: Quarterly

CHMIRS: California Hazardous Material Incident Report System

California Hazardous Material Incident Reporting System. CHMIRS contains information on reported hazardous material incidents (accidental releases or spills).

Date of Government Version: 12/30/2024
Date Data Arrived at EDR: 01/14/2025
Date Made Active in Reports: 03/28/2025
Number of Days to Update: 73

Source: Office of Emergency Services
Telephone: 916-845-8400
Last EDR Contact: 04/17/2025
Next Scheduled EDR Contact: 07/28/2025
Data Release Frequency: Semi-Annually

LDS: Land Disposal Sites Listing (GEOTRACKER)

Land Disposal sites (Landfills) included in GeoTracker. GeoTracker is the Water Boards data management system for sites that impact, or have the potential to impact, water quality in California, with emphasis on groundwater.

Date of Government Version: 02/24/2025
Date Data Arrived at EDR: 02/24/2025
Date Made Active in Reports: 02/26/2025
Number of Days to Update: 2

Source: State Water Qualilty Control Board
Telephone: 866-480-1028
Last EDR Contact: 02/24/2025
Next Scheduled EDR Contact: 06/16/2025
Data Release Frequency: Quarterly

MCS: Military Cleanup Sites Listing (GEOTRACKER)

Military sites (consisting of: Military UST sites; Military Privatized sites; and Military Cleanup sites [formerly known as DoD non UST]) included in GeoTracker. GeoTracker is the Water Boards data management system for sites that impact, or have the potential to impact, water quality in California, with emphasis on groundwater.

Date of Government Version: 02/24/2025
Date Data Arrived at EDR: 02/24/2025
Date Made Active in Reports: 02/26/2025
Number of Days to Update: 2

Source: State Water Resources Control Board
Telephone: 866-480-1028
Last EDR Contact: 02/24/2025
Next Scheduled EDR Contact: 06/16/2025
Data Release Frequency: Quarterly

SPILLS 90: SPILLS90 data from FirstSearch

Spills 90 includes those spill and release records available exclusively from FirstSearch databases. Typically, they may include chemical, oil and/or hazardous substance spills recorded after 1990. Duplicate records that are already included in EDR incident and release records are not included in Spills 90.

Date of Government Version: 06/06/2012
Date Data Arrived at EDR: 01/03/2013
Date Made Active in Reports: 02/22/2013
Number of Days to Update: 50

Source: FirstSearch
Telephone: N/A
Last EDR Contact: 01/03/2013
Next Scheduled EDR Contact: N/A
Data Release Frequency: No Update Planned

Other Ascertainable Records

RCRA NonGen / NLR: RCRA - Non Generators / No Longer Regulated

RCRAInfo is EPA's comprehensive information system, providing access to data supporting the Resource Conservation and Recovery Act (RCRA) of 1976 and the Hazardous and Solid Waste Amendments (HSWA) of 1984. The database includes selective information on sites which generate, transport, store, treat and/or dispose of hazardous waste as defined by the Resource Conservation and Recovery Act (RCRA). Non-Generators do not presently generate hazardous waste.

Date of Government Version: 02/17/2025
Date Data Arrived at EDR: 02/19/2025
Date Made Active in Reports: 03/06/2025
Number of Days to Update: 15

Source: Environmental Protection Agency
Telephone: (415) 495-8895
Last EDR Contact: 03/18/2025
Next Scheduled EDR Contact: 06/30/2025
Data Release Frequency: Quarterly

FUDS: Formerly Used Defense Sites

The listing includes locations of Formerly Used Defense Sites properties where the US Army Corps of Engineers is actively working or will take necessary cleanup actions.

Date of Government Version: 10/01/2024
Date Data Arrived at EDR: 11/12/2024
Date Made Active in Reports: 01/21/2025
Number of Days to Update: 70

Source: U.S. Army Corps of Engineers
Telephone: 202-528-4285
Last EDR Contact: 02/11/2025
Next Scheduled EDR Contact: 05/26/2025
Data Release Frequency: Varies

DOD: Department of Defense Sites

This data set consists of federally owned or administered lands, administered by the Department of Defense, that have any area equal to or greater than 640 acres of the United States, Puerto Rico, and the U.S. Virgin Islands.

Date of Government Version: 06/07/2021
Date Data Arrived at EDR: 07/13/2021
Date Made Active in Reports: 03/09/2022
Number of Days to Update: 239

Source: USGS
Telephone: 888-275-8747
Last EDR Contact: 04/08/2025
Next Scheduled EDR Contact: 07/21/2025
Data Release Frequency: Varies

FEDLAND: Federal and Indian Lands

Federally and Indian administrated lands of the United States. Lands included are administrated by: Army Corps of Engineers, Bureau of Reclamation, National Wild and Scenic River, National Wildlife Refuge, Public Domain Land, Wilderness, Wilderness Study Area, Wildlife Management Area, Bureau of Indian Affairs, Bureau of Land Management, Department of Justice, Forest Service, Fish and Wildlife Service, National Park Service.

Date of Government Version: 04/02/2018
Date Data Arrived at EDR: 04/11/2018
Date Made Active in Reports: 11/06/2019
Number of Days to Update: 574

Source: U.S. Geological Survey
Telephone: 888-275-8747
Last EDR Contact: 04/03/2025
Next Scheduled EDR Contact: 07/14/2025
Data Release Frequency: N/A

SCRD DRYCLEANERS: State Coalition for Remediation of Drycleaners Listing

The State Coalition for Remediation of Drycleaners was established in 1998, with support from the U.S. EPA Office of Superfund Remediation and Technology Innovation. It is comprised of representatives of states with established drycleaner remediation programs. Currently the member states are Alabama, Connecticut, Florida, Illinois, Kansas, Minnesota, Missouri, North Carolina, Oregon, South Carolina, Tennessee, Texas, and Wisconsin.

Date of Government Version: 07/30/2021
Date Data Arrived at EDR: 02/03/2023
Date Made Active in Reports: 02/10/2023
Number of Days to Update: 7

Source: Environmental Protection Agency
Telephone: 615-532-8599
Last EDR Contact: 02/03/2025
Next Scheduled EDR Contact: 05/19/2025
Data Release Frequency: Varies

US FIN ASSUR: Financial Assurance Information

All owners and operators of facilities that treat, store, or dispose of hazardous waste are required to provide proof that they will have sufficient funds to pay for the clean up, closure, and post-closure care of their facilities.

Date of Government Version: 02/17/2025
Date Data Arrived at EDR: 02/19/2025
Date Made Active in Reports: 03/06/2025
Number of Days to Update: 15

Source: Environmental Protection Agency
Telephone: 202-566-1917
Last EDR Contact: 03/18/2025
Next Scheduled EDR Contact: 06/30/2025
Data Release Frequency: Quarterly

EPA WATCH LIST: EPA Watch List

EPA maintains a "Watch List" to facilitate dialogue between EPA, state and local environmental agencies on enforcement matters relating to facilities with alleged violations identified as either significant or high priority. Being on the Watch List does not mean that the facility has actually violated the law only that an investigation by EPA or a state or local environmental agency has led those organizations to allege that an unproven violation has in fact occurred. Being on the Watch List does not represent a higher level of concern regarding the alleged violations that were detected, but instead indicates cases requiring additional dialogue between EPA, state and local agencies - primarily because of the length of time the alleged violation has gone unaddressed or unresolved.

Date of Government Version: 08/30/2013
Date Data Arrived at EDR: 03/21/2014
Date Made Active in Reports: 06/17/2014
Number of Days to Update: 88

Source: Environmental Protection Agency
Telephone: 617-520-3000
Last EDR Contact: 01/27/2025
Next Scheduled EDR Contact: 05/12/2025
Data Release Frequency: No Update Planned

2020 COR ACTION: 2020 Corrective Action Program List

The EPA has set ambitious goals for the RCRA Corrective Action program by creating the 2020 Corrective Action Universe. This RCRA cleanup baseline includes facilities expected to need corrective action. The 2020 universe contains a wide variety of sites. Some properties are heavily contaminated while others were contaminated but have since been cleaned up. Still others have not been fully investigated yet, and may require little or no remediation. Inclusion in the 2020 Universe does not necessarily imply failure on the part of a facility to meet its RCRA obligations.

Date of Government Version: 09/30/2017
Date Data Arrived at EDR: 05/08/2018
Date Made Active in Reports: 07/20/2018
Number of Days to Update: 73

Source: Environmental Protection Agency
Telephone: 703-308-4044
Last EDR Contact: 01/30/2025
Next Scheduled EDR Contact: 05/12/2025
Data Release Frequency: Varies

TSCA: Toxic Substances Control Act

Toxic Substances Control Act. TSCA identifies manufacturers and importers of chemical substances included on the TSCA Chemical Substance Inventory list. It includes data on the production volume of these substances by plant site.

Date of Government Version: 12/31/2020
Date Data Arrived at EDR: 06/14/2022
Date Made Active in Reports: 03/24/2023
Number of Days to Update: 283

Source: EPA
Telephone: 202-260-5521
Last EDR Contact: 03/10/2025
Next Scheduled EDR Contact: 06/23/2025
Data Release Frequency: Every 4 Years

TRIS: Toxic Chemical Release Inventory System

Toxic Release Inventory System. TRIS identifies facilities which release toxic chemicals to the air, water and land in reportable quantities under SARA Title III Section 313.

Date of Government Version: 12/31/2023
Date Data Arrived at EDR: 02/11/2025
Date Made Active in Reports: 02/18/2025
Number of Days to Update: 7

Source: EPA
Telephone: 202-566-0250
Last EDR Contact: 02/11/2025
Next Scheduled EDR Contact: 05/26/2025
Data Release Frequency: Annually

SSTS: Section 7 Tracking Systems

Section 7 of the Federal Insecticide, Fungicide and Rodenticide Act, as amended (92 Stat. 829) requires all registered pesticide-producing establishments to submit a report to the Environmental Protection Agency by March 1st each year. Each establishment must report the types and amounts of pesticides, active ingredients and devices being produced, and those having been produced and sold or distributed in the past year.

Date of Government Version: 01/13/2025
Date Data Arrived at EDR: 01/15/2025
Date Made Active in Reports: 04/07/2025
Number of Days to Update: 82

Source: EPA
Telephone: 202-564-4203
Last EDR Contact: 04/15/2025
Next Scheduled EDR Contact: 07/28/2025
Data Release Frequency: Annually

ROD: Records Of Decision

Record of Decision. ROD documents mandate a permanent remedy at an NPL (Superfund) site containing technical and health information to aid in the cleanup.

Date of Government Version: 01/29/2025
Date Data Arrived at EDR: 02/03/2025
Date Made Active in Reports: 02/27/2025
Number of Days to Update: 24

Source: EPA
Telephone: 703-416-0223
Last EDR Contact: 04/01/2025
Next Scheduled EDR Contact: 06/09/2025
Data Release Frequency: Annually

RMP: Risk Management Plans

When Congress passed the Clean Air Act Amendments of 1990, it required EPA to publish regulations and guidance for chemical accident prevention at facilities using extremely hazardous substances. The Risk Management Program Rule (RMP Rule) was written to implement Section 112(r) of these amendments. The rule, which built upon existing industry codes and standards, requires companies of all sizes that use certain flammable and toxic substances to develop a Risk Management Program, which includes a(n): Hazard assessment that details the potential effects of an accidental release, an accident history of the last five years, and an evaluation of worst-case and alternative accidental releases; Prevention program that includes safety precautions and maintenance, monitoring, and employee training measures; and Emergency response program that spells out emergency health care, employee training measures and procedures for informing the public and response agencies (e.g the fire department) should an accident occur.

Date of Government Version: 01/01/2025
Date Data Arrived at EDR: 01/17/2025
Date Made Active in Reports: 04/07/2025
Number of Days to Update: 80

Source: Environmental Protection Agency
Telephone: 202-564-8600
Last EDR Contact: 04/10/2025
Next Scheduled EDR Contact: 07/28/2025
Data Release Frequency: Varies

RAATS: RCRA Administrative Action Tracking System

RCRA Administration Action Tracking System. RAATS contains records based on enforcement actions issued under RCRA pertaining to major violators and includes administrative and civil actions brought by the EPA. For administration actions after September 30, 1995, data entry in the RAATS database was discontinued. EPA will retain a copy of the database for historical records. It was necessary to terminate RAATS because a decrease in agency resources made it impossible to continue to update the information contained in the database.

Date of Government Version: 04/17/1995
Date Data Arrived at EDR: 07/03/1995
Date Made Active in Reports: 08/07/1995
Number of Days to Update: 35

Source: EPA
Telephone: 202-564-4104
Last EDR Contact: 06/02/2008
Next Scheduled EDR Contact: 09/01/2008
Data Release Frequency: No Update Planned

PRP: Potentially Responsible Parties

A listing of verified Potentially Responsible Parties

Date of Government Version: 02/26/2025
Date Data Arrived at EDR: 03/03/2025
Date Made Active in Reports: 04/07/2025
Number of Days to Update: 35

Source: EPA
Telephone: 202-564-6023
Last EDR Contact: 04/01/2025
Next Scheduled EDR Contact: 05/12/2025
Data Release Frequency: Quarterly

PADS: PCB Activity Database System

PCB Activity Database. PADS Identifies generators, transporters, commercial storers and/or brokers and disposers of PCB's who are required to notify the EPA of such activities.

Date of Government Version: 07/01/2024
Date Data Arrived at EDR: 10/02/2024
Date Made Active in Reports: 01/10/2025
Number of Days to Update: 100

Source: EPA
Telephone: 202-566-0500
Last EDR Contact: 04/03/2025
Next Scheduled EDR Contact: 07/14/2025
Data Release Frequency: Annually

ICIS: Integrated Compliance Information System

The Integrated Compliance Information System (ICIS) supports the information needs of the national enforcement and compliance program as well as the unique needs of the National Pollutant Discharge Elimination System (NPDES) program.

Date of Government Version: 11/18/2016
Date Data Arrived at EDR: 11/23/2016
Date Made Active in Reports: 02/10/2017
Number of Days to Update: 79

Source: Environmental Protection Agency
Telephone: 202-564-2501
Last EDR Contact: 03/26/2025
Next Scheduled EDR Contact: 07/14/2025
Data Release Frequency: Quarterly

FTTS: FIFRA/ TSCA Tracking System - FIFRA (Federal Insecticide, Fungicide, & Rodenticide Act)/TSCA (Toxic Substances Control Act)
FTTS tracks administrative cases and pesticide enforcement actions and compliance activities related to FIFRA, TSCA and EPCRA (Emergency Planning and Community Right-to-Know Act). To maintain currency, EDR contacts the Agency on a quarterly basis.

Date of Government Version: 04/09/2009
Date Data Arrived at EDR: 04/16/2009
Date Made Active in Reports: 05/11/2009
Number of Days to Update: 25
Source: EPA/Office of Prevention, Pesticides and Toxic Substances
Telephone: 202-566-1667
Last EDR Contact: 08/18/2017
Next Scheduled EDR Contact: 12/04/2017
Data Release Frequency: No Update Planned

FTTS INSP: FIFRA/ TSCA Tracking System - FIFRA (Federal Insecticide, Fungicide, & Rodenticide Act)/TSCA (Toxic Substances Control Act)
A listing of FIFRA/TSCA Tracking System (FTTS) inspections and enforcements.

Date of Government Version: 04/09/2009
Date Data Arrived at EDR: 04/16/2009
Date Made Active in Reports: 05/11/2009
Number of Days to Update: 25
Source: EPA
Telephone: 202-566-1667
Last EDR Contact: 08/18/2017
Next Scheduled EDR Contact: 12/04/2017
Data Release Frequency: No Update Planned

MLTS: Material Licensing Tracking System
MLTS is maintained by the Nuclear Regulatory Commission and contains a list of approximately 8,100 sites which possess or use radioactive materials and which are subject to NRC licensing requirements. To maintain currency, EDR contacts the Agency on a quarterly basis.

Date of Government Version: 10/12/2024
Date Data Arrived at EDR: 10/17/2024
Date Made Active in Reports: 11/19/2024
Number of Days to Update: 33
Source: Nuclear Regulatory Commission
Telephone: 301-415-0717
Last EDR Contact: 04/10/2025
Next Scheduled EDR Contact: 07/28/2025
Data Release Frequency: Quarterly

COAL ASH DOE: Steam-Electric Plant Operation Data
A listing of power plants that store ash in surface ponds.

Date of Government Version: 12/31/2023
Date Data Arrived at EDR: 10/16/2024
Date Made Active in Reports: 01/14/2025
Number of Days to Update: 90
Source: Department of Energy
Telephone: 202-586-8719
Last EDR Contact: 02/24/2025
Next Scheduled EDR Contact: 06/09/2025
Data Release Frequency: Varies

COAL ASH EPA: Coal Combustion Residues Surface Impoundments List
A listing of coal combustion residues surface impoundments with high hazard potential ratings.

Date of Government Version: 01/12/2017
Date Data Arrived at EDR: 03/05/2019
Date Made Active in Reports: 11/11/2019
Number of Days to Update: 251
Source: Environmental Protection Agency
Telephone: N/A
Last EDR Contact: 02/24/2025
Next Scheduled EDR Contact: 06/09/2025
Data Release Frequency: Varies

PCB TRANSFORMER: PCB Transformer Registration Database
The database of PCB transformer registrations that includes all PCB registration submittals.

Date of Government Version: 09/13/2019
Date Data Arrived at EDR: 11/06/2019
Date Made Active in Reports: 02/10/2020
Number of Days to Update: 96
Source: Environmental Protection Agency
Telephone: 202-566-0517
Last EDR Contact: 01/30/2025
Next Scheduled EDR Contact: 05/12/2025
Data Release Frequency: Varies

RADINFO: Radiation Information Database
The Radiation Information Database (RADINFO) contains information about facilities that are regulated by U.S. Environmental Protection Agency (EPA) regulations for radiation and radioactivity.

Date of Government Version: 07/01/2019
Date Data Arrived at EDR: 07/01/2019
Date Made Active in Reports: 09/23/2019
Number of Days to Update: 84

Source: Environmental Protection Agency
Telephone: 202-343-9775
Last EDR Contact: 03/20/2025
Next Scheduled EDR Contact: 07/07/2025
Data Release Frequency: Quarterly

HIST FTTS: FIFRA/TSCA Tracking System Administrative Case Listing

A complete administrative case listing from the FIFRA/TSCA Tracking System (FTTS) for all ten EPA regions. The information was obtained from the National Compliance Database (NCDB). NCDB supports the implementation of FIFRA (Federal Insecticide, Fungicide, and Rodenticide Act) and TSCA (Toxic Substances Control Act). Some EPA regions are now closing out records. Because of that, and the fact that some EPA regions are not providing EPA Headquarters with updated records, it was decided to create a HIST FTTS database. It included records that may not be included in the newer FTTS database updates. This database is no longer updated.

Date of Government Version: 10/19/2006
Date Data Arrived at EDR: 03/01/2007
Date Made Active in Reports: 04/10/2007
Number of Days to Update: 40

Source: Environmental Protection Agency
Telephone: 202-564-2501
Last EDR Contact: 12/17/2007
Next Scheduled EDR Contact: 03/17/2008
Data Release Frequency: No Update Planned

HIST FTTS INSP: FIFRA/TSCA Tracking System Inspection & Enforcement Case Listing

A complete inspection and enforcement case listing from the FIFRA/TSCA Tracking System (FTTS) for all ten EPA regions. The information was obtained from the National Compliance Database (NCDB). NCDB supports the implementation of FIFRA (Federal Insecticide, Fungicide, and Rodenticide Act) and TSCA (Toxic Substances Control Act). Some EPA regions are now closing out records. Because of that, and the fact that some EPA regions are not providing EPA Headquarters with updated records, it was decided to create a HIST FTTS database. It included records that may not be included in the newer FTTS database updates. This database is no longer updated.

Date of Government Version: 10/19/2006
Date Data Arrived at EDR: 03/01/2007
Date Made Active in Reports: 04/10/2007
Number of Days to Update: 40

Source: Environmental Protection Agency
Telephone: 202-564-2501
Last EDR Contact: 12/17/2008
Next Scheduled EDR Contact: 03/17/2008
Data Release Frequency: No Update Planned

DOT OPS: Incident and Accident Data

Department of Transporation, Office of Pipeline Safety Incident and Accident data.

Date of Government Version: 10/04/2024
Date Data Arrived at EDR: 10/16/2024
Date Made Active in Reports: 12/06/2024
Number of Days to Update: 51

Source: Department of Transporation, Office of Pipeline Safety
Telephone: 202-366-4595
Last EDR Contact: 01/22/2025
Next Scheduled EDR Contact: 05/05/2025
Data Release Frequency: Quarterly

CONSENT: Superfund (CERCLA) Consent Decrees

Major legal settlements that establish responsibility and standards for cleanup at NPL (Superfund) sites. Released periodically by United States District Courts after settlement by parties to litigation matters.

Date of Government Version: 09/30/2024
Date Data Arrived at EDR: 10/09/2024
Date Made Active in Reports: 01/10/2025
Number of Days to Update: 93

Source: Department of Justice, Consent Decree Library
Telephone: Varies
Last EDR Contact: 03/26/2025
Next Scheduled EDR Contact: 07/14/2025
Data Release Frequency: Varies

BRS: Biennial Reporting System

The Biennial Reporting System is a national system administered by the EPA that collects data on the generation and management of hazardous waste. BRS captures detailed data from two groups: Large Quantity Generators (LQG) and Treatment, Storage, and Disposal Facilities.

Date of Government Version: 12/31/2023
Date Data Arrived at EDR: 02/19/2025
Date Made Active in Reports: 03/07/2025
Number of Days to Update: 16

Source: EPA/NTIS
Telephone: 800-424-9346
Last EDR Contact: 03/18/2025
Next Scheduled EDR Contact: 06/30/2025
Data Release Frequency: Biennially

INDIAN RESERV: Indian Reservations

This map layer portrays Indian administered lands of the United States that have any area equal to or greater than 640 acres.

Date of Government Version: 12/31/2014
Date Data Arrived at EDR: 07/14/2015
Date Made Active in Reports: 01/10/2017
Number of Days to Update: 546

Source: USGS
Telephone: 202-208-3710
Last EDR Contact: 04/01/2025
Next Scheduled EDR Contact: 07/14/2025
Data Release Frequency: Semi-Annually

FUSRAP: Formerly Utilized Sites Remedial Action Program

DOE established the Formerly Utilized Sites Remedial Action Program (FUSRAP) in 1974 to remediate sites where radioactive contamination remained from Manhattan Project and early U.S. Atomic Energy Commission (AEC) operations.

Date of Government Version: 03/03/2023
Date Data Arrived at EDR: 03/03/2023
Date Made Active in Reports: 06/09/2023
Number of Days to Update: 98

Source: Department of Energy
Telephone: 202-586-3559
Last EDR Contact: 01/23/2025
Next Scheduled EDR Contact: 05/12/2025
Data Release Frequency: Varies

UMTRA: Uranium Mill Tailings Sites

Uranium ore was mined by private companies for federal government use in national defense programs. When the mills shut down, large piles of the sand-like material (mill tailings) remain after uranium has been extracted from the ore. Levels of human exposure to radioactive materials from the piles are low; however, in some cases tailings were used as construction materials before the potential health hazards of the tailings were recognized.

Date of Government Version: 02/12/2025
Date Data Arrived at EDR: 02/12/2025
Date Made Active in Reports: 02/27/2025
Number of Days to Update: 15

Source: Department of Energy
Telephone: 505-845-0011
Last EDR Contact: 02/06/2025
Next Scheduled EDR Contact: 05/26/2025
Data Release Frequency: Varies

LEAD SMELTER 1: Lead Smelter Sites

A listing of former lead smelter site locations.

Date of Government Version: 12/19/2024
Date Data Arrived at EDR: 01/02/2025
Date Made Active in Reports: 01/21/2025
Number of Days to Update: 19

Source: Environmental Protection Agency
Telephone: 703-603-8787
Last EDR Contact: 04/01/2025
Next Scheduled EDR Contact: 07/07/2025
Data Release Frequency: Varies

LEAD SMELTER 2: Lead Smelter Sites

A list of several hundred sites in the U.S. where secondary lead smelting was done from 1931and 1964. These sites may pose a threat to public health through ingestion or inhalation of contaminated soil or dust

Date of Government Version: 04/05/2001
Date Data Arrived at EDR: 10/27/2010
Date Made Active in Reports: 12/02/2010
Number of Days to Update: 36

Source: American Journal of Public Health
Telephone: 703-305-6451
Last EDR Contact: 12/02/2009
Next Scheduled EDR Contact: N/A
Data Release Frequency: No Update Planned

US AIRS (AFS): Aerometric Information Retrieval System Facility Subsystem (AFS)

The database is a sub-system of Aerometric Information Retrieval System (AIRS). AFS contains compliance data on air pollution point sources regulated by the U.S. EPA and/or state and local air regulatory agencies. This information comes from source reports by various stationary sources of air pollution, such as electric power plants, steel mills, factories, and universities, and provides information about the air pollutants they produce. Action, air program, air program pollutant, and general level plant data. It is used to track emissions and compliance data from industrial plants.

Date of Government Version: 10/12/2016
Date Data Arrived at EDR: 10/26/2016
Date Made Active in Reports: 02/03/2017
Number of Days to Update: 100

Source: EPA
Telephone: 202-564-2496
Last EDR Contact: 09/26/2017
Next Scheduled EDR Contact: 01/08/2018
Data Release Frequency: Annually

US AIRS MINOR: Air Facility System Data
A listing of minor source facilities.

Date of Government Version: 10/12/2016
Date Data Arrived at EDR: 10/26/2016
Date Made Active in Reports: 02/03/2017
Number of Days to Update: 100

Source: EPA
Telephone: 202-564-2496
Last EDR Contact: 09/26/2017
Next Scheduled EDR Contact: 01/08/2018
Data Release Frequency: Annually

US MINES: Mines Master Index File
Contains all mine identification numbers issued for mines active or opened since 1971. The data also includes violation information.

Date of Government Version: 02/03/2025
Date Data Arrived at EDR: 02/18/2025
Date Made Active in Reports: 03/20/2025
Number of Days to Update: 30

Source: Department of Labor, Mine Safety and Health Administration
Telephone: 303-231-5959
Last EDR Contact: 02/18/2025
Next Scheduled EDR Contact: 06/02/2025
Data Release Frequency: Semi-Annually

MINES VIOLATIONS: MSHA Violation Assessment Data
Mines violation and assessment information. Department of Labor, Mine Safety & Health Administration.

Date of Government Version: 02/19/2025
Date Data Arrived at EDR: 02/21/2025
Date Made Active in Reports: 03/20/2025
Number of Days to Update: 27

Source: DOL, Mine Safety & Health Admi
Telephone: 202-693-9424
Last EDR Contact: 04/02/2025
Next Scheduled EDR Contact: 06/02/2025
Data Release Frequency: Quarterly

US MINES 2: Ferrous and Nonferrous Metal Mines Database Listing
This map layer includes ferrous (ferrous metal mines are facilities that extract ferrous metals, such as iron ore or molybdenum) and nonferrous (Nonferrous metal mines are facilities that extract nonferrous metals, such as gold, silver, copper, zinc, and lead) metal mines in the United States.

Date of Government Version: 05/02/2024
Date Data Arrived at EDR: 08/20/2024
Date Made Active in Reports: 10/09/2024
Number of Days to Update: 50

Source: USGS
Telephone: 703-648-7709
Last EDR Contact: 02/20/2025
Next Scheduled EDR Contact: 06/02/2025
Data Release Frequency: Varies

US MINES 3: Active Mines & Mineral Plants Database Listing
Active Mines and Mineral Processing Plant operations for commodities monitored by the Minerals Information Team of the USGS.

Date of Government Version: 04/14/2011
Date Data Arrived at EDR: 06/08/2011
Date Made Active in Reports: 09/13/2011
Number of Days to Update: 97

Source: USGS
Telephone: 703-648-7709
Last EDR Contact: 02/20/2025
Next Scheduled EDR Contact: 06/02/2025
Data Release Frequency: Varies

MINES MRDS: Mineral Resources Data System
Mineral Resources Data System

Date of Government Version: 06/04/2024
Date Data Arrived at EDR: 11/22/2024
Date Made Active in Reports: 02/18/2025
Number of Days to Update: 88

Source: USGS
Telephone: 703-648-6533
Last EDR Contact: 02/20/2025
Next Scheduled EDR Contact: 06/02/2025
Data Release Frequency: Varies

GOVERNMENT RECORDS SEARCHED / DATA CURRENCY TRACKING

ABANDONED MINES: Abandoned Mines

An inventory of land and water impacted by past mining (primarily coal mining) is maintained by OSMRE to provide information needed to implement the Surface Mining Control and Reclamation Act of 1977 (SMCRA). The inventory contains information on the location, type, and extent of AML impacts, as well as, information on the cost associated with the reclamation of those problems. The inventory is based upon field surveys by State, Tribal, and OSMRE program officials. It is dynamic to the extent that it is modified as new problems are identified and existing problems are reclaimed.

Date of Government Version: 12/10/2024
Date Data Arrived at EDR: 12/11/2024
Date Made Active in Reports: 02/18/2025
Number of Days to Update: 69

Source: Department of Interior
Telephone: 202-208-2609
Last EDR Contact: 03/12/2025
Next Scheduled EDR Contact: 06/16/2025
Data Release Frequency: Quarterly

FINDS: Facility Index System/Facility Registry System

Facility Index System. FINDS contains both facility information and 'pointers' to other sources that contain more detail. EDR includes the following FINDS databases in this report: PCS (Permit Compliance System), AIRS (Aerometric Information Retrieval System), DOCKET (Enforcement Docket used to manage and track information on civil judicial enforcement cases for all environmental statutes), FURS (Federal Underground Injection Control), C-DOCKET (Criminal Docket System used to track criminal enforcement actions for all environmental statutes), FFIS (Federal Facilities Information System), STATE (State Environmental Laws and Statutes), and PADS (PCB Activity Data System).

Date of Government Version: 11/11/2024
Date Data Arrived at EDR: 11/20/2024
Date Made Active in Reports: 02/18/2025
Number of Days to Update: 90

Source: EPA
Telephone: (415) 947-8000
Last EDR Contact: 02/25/2025
Next Scheduled EDR Contact: 06/09/2025
Data Release Frequency: Quarterly

UXO: Unexploded Ordnance Sites

A listing of unexploded ordnance site locations

Date of Government Version: 09/06/2023
Date Data Arrived at EDR: 09/13/2023
Date Made Active in Reports: 12/11/2023
Number of Days to Update: 89

Source: Department of Defense
Telephone: 703-704-1564
Last EDR Contact: 04/03/2025
Next Scheduled EDR Contact: 07/21/2025
Data Release Frequency: Varies

DOCKET HWC: Hazardous Waste Compliance Docket Listing

A complete list of the Federal Agency Hazardous Waste Compliance Docket Facilities.

Date of Government Version: 05/06/2021
Date Data Arrived at EDR: 05/21/2021
Date Made Active in Reports: 08/11/2021
Number of Days to Update: 82

Source: Environmental Protection Agency
Telephone: 202-564-0527
Last EDR Contact: 02/12/2025
Next Scheduled EDR Contact: 06/02/2025
Data Release Frequency: Varies

ECHO: Enforcement & Compliance History Information

ECHO provides integrated compliance and enforcement information for about 800,000 regulated facilities nationwide.

Date of Government Version: 12/21/2024
Date Data Arrived at EDR: 12/27/2024
Date Made Active in Reports: 01/10/2025
Number of Days to Update: 14

Source: Environmental Protection Agency
Telephone: 202-564-2280
Last EDR Contact: 03/27/2025
Next Scheduled EDR Contact: 07/14/2025
Data Release Frequency: Quarterly

FUELS PROGRAM: EPA Fuels Program Registered Listing

This listing includes facilities that are registered under the Part 80 (Code of Federal Regulations) EPA Fuels Programs. All companies now are required to submit new and updated registrations.

Date of Government Version: 11/08/2024
Date Data Arrived at EDR: 11/08/2024
Date Made Active in Reports: 01/14/2025
Number of Days to Update: 67

Source: EPA
Telephone: 800-385-6164
Last EDR Contact: 02/13/2025
Next Scheduled EDR Contact: 05/26/2025
Data Release Frequency: Quarterly

PFAS NPL: Superfund Sites with PFAS Detections Information

EPA's Office of Land and Emergency Management and EPA Regional Offices maintain data describing what is known about site investigations, contamination, and remedial actions under the Comprehensive Environmental Response, Compensation, and Liability Act (CERCLA) where PFAS is present in the environment.

Date of Government Version: 12/30/2024
Date Data Arrived at EDR: 01/02/2025
Date Made Active in Reports: 01/10/2025
Number of Days to Update: 8

Source: Environmental Protection Agency
Telephone: 703-603-8895
Last EDR Contact: 04/02/2025
Next Scheduled EDR Contact: 07/14/2025
Data Release Frequency: Varies

PFAS FEDERAL SITES: Federal Sites PFAS Information

Several federal entities, such as the federal Superfund program, Department of Defense, National Aeronautics and Space Administration, Department of Transportation, and Department of Energy provided information for sites with known or suspected detections at federal facilities.

Date of Government Version: 12/30/2024
Date Data Arrived at EDR: 01/02/2025
Date Made Active in Reports: 01/10/2025
Number of Days to Update: 8

Source: Environmental Protection Agency
Telephone: 202-272-0167
Last EDR Contact: 04/02/2025
Next Scheduled EDR Contact: 07/14/2025
Data Release Frequency: Varies

PFAS TRIS: List of PFAS Added to the TRI

Section 7321 of the National Defense Authorization Act for Fiscal Year 2020 (NDAA) immediately added certain per- and polyfluoroalkyl substances (PFAS) to the list of chemicals covered by the Toxics Release Inventory (TRI) under Section 313 of the Emergency Planning and Community Right-to-Know Act (EPCRA) and provided a framework for additional PFAS to be added to TRI on an annual basis.

Date of Government Version: 12/30/2024
Date Data Arrived at EDR: 01/02/2025
Date Made Active in Reports: 01/10/2025
Number of Days to Update: 8

Source: Environmental Protection Agency
Telephone: 202-566-0250
Last EDR Contact: 04/02/2025
Next Scheduled EDR Contact: 07/14/2025
Data Release Frequency: Varies

PFAS TSCA: PFAS Manufacture and Imports Information

EPA issued the Chemical Data Reporting (CDR) Rule under the Toxic Substances Control Act (TSCA) and requires chemical manufacturers and facilities that manufacture or import chemical substances to report data to EPA. EPA publishes non-confidential business information (non-CBI) and includes descriptive information about each site, corporate parent, production volume, other manufacturing information, and processing and use information.

Date of Government Version: 12/30/2024
Date Data Arrived at EDR: 01/02/2025
Date Made Active in Reports: 01/10/2025
Number of Days to Update: 8

Source: Environmental Protection Agency
Telephone: 202-272-0167
Last EDR Contact: 04/02/2025
Next Scheduled EDR Contact: 07/14/2025
Data Release Frequency: Varies

PFAS RCRA MANIFEST: PFAS Transfers Identified In the RCRA Database Listing

To work around the lack of PFAS waste codes in the RCRA database, EPA developed the PFAS Transfers dataset by mining e-Manifest records containing at least one of these common PFAS keywords: PFAS, PFOA, PFOS, PERFL, AFFF, GENX, GEN-X (plus the VT waste codes). These keywords were searched for in the following text fields: Manifest handling instructions (MANIFEST_HANDLING_INSTR), Non-hazardous waste description (NON_HAZ_WASTE_DESCRIPTION), DOT printed information (DOT_PRINTED_INFORMATION), Waste line handling instructions (WASTE_LINE_HANDLING_INSTR), Waste residue comments (WASTE_RESIDUE_COMMENTS).

Date of Government Version: 12/30/2024
Date Data Arrived at EDR: 01/02/2025
Date Made Active in Reports: 01/10/2025
Number of Days to Update: 8

Source: Environmental Protection Agency
Telephone: 202-272-0167
Last EDR Contact: 04/02/2025
Next Scheduled EDR Contact: 07/14/2025
Data Release Frequency: Varies

PFAS ATSDR: PFAS Contamination Site Location Listing

PFAS contamination site locations from the Department of Health & Human Services, Center for Disease Control & Prevention. ATSDR is involved at a number of PFAS-related sites, either directly or through assisting state and federal partners. As of now, most sites are related to drinking water contamination connected with PFAS production facilities or fire training areas where aqueous film-forming firefighting foam (AFFF) was regularly used.

Date of Government Version: 06/24/2020
Date Data Arrived at EDR: 03/17/2021
Date Made Active in Reports: 11/08/2022
Number of Days to Update: 601

Source: Department of Health & Human Services
Telephone: 202-741-5770
Last EDR Contact: 04/17/2025
Next Scheduled EDR Contact: 08/04/2025
Data Release Frequency: Varies

PFAS WQP: Ambient Environmental Sampling for PFAS

The Water Quality Portal (WQP) is a part of a modernized repository storing ambient sampling data for all environmental media and tissue samples. A wide range of federal, state, tribal and local governments, academic and non-governmental organizations and individuals submit project details and sampling results to this public repository. The information is commonly used for research and assessments of environmental quality.

Date of Government Version: 12/13/2024
Date Data Arrived at EDR: 01/02/2025
Date Made Active in Reports: 01/10/2025
Number of Days to Update: 8

Source: Environmental Protection Agency
Telephone: 202-272-0167
Last EDR Contact: 04/02/2025
Next Scheduled EDR Contact: 07/14/2025
Data Release Frequency: Varies

PFAS NPDES: Clean Water Act Discharge Monitoring Information

Any discharger of pollutants to waters of the United States from a point source must have a National Pollutant Discharge Elimination System (NPDES) permit. The process for obtaining limits involves the regulated entity (permittee) disclosing releases in a NPDES permit application and the permitting authority (typically the state but sometimes EPA) deciding whether to require monitoring or monitoring with limits. Caveats and Limitations: Less than half of states have required PFAS monitoring for at least one of their permittees and fewer states have established PFAS effluent limits for permittees. New rulemakings have been initiated that may increase the number of facilities monitoring for PFAS in the future.

Date of Government Version: 12/30/2024
Date Data Arrived at EDR: 01/02/2025
Date Made Active in Reports: 01/14/2025
Number of Days to Update: 12

Source: Environmental Protection Agency
Telephone: 202-272-0167
Last EDR Contact: 04/02/2025
Next Scheduled EDR Contact: 07/14/2025
Data Release Frequency: Varies

PFAS PROJECT: NORTHEASTERN UNIVERSITY PFAS PROJECT

The PFAS Contamination Site Tracker records qualitative and quantitative data from each site in a chart, specifically examining discovery, contamination levels, government response, litigation, health impacts, media coverage, and community characteristics. All data presented in the chart were extracted from government websites, such as state health departments or the Environmental Protection Agency, and news articles.

Date of Government Version: 05/19/2023
Date Data Arrived at EDR: 04/05/2024
Date Made Active in Reports: 06/06/2024
Number of Days to Update: 62

Source: Social Science Environmental Health Research Institute
Telephone: N/A
Last EDR Contact: 03/06/2025
Next Scheduled EDR Contact: 06/16/2025
Data Release Frequency: Varies

PFAS ECHO: Facilities in Industries that May Be Handling PFAS Listing

Regulators and the public have expressed interest in knowing which regulated entities may be using PFAS. EPA has developed a dataset from various sources that show which industries may be handling PFAS. Approximately 120,000 facilities subject to federal environmental programs have operated or currently operate in industry sectors with processes that may involve handling and/or release of PFAS.

Date of Government Version: 12/30/2024
Date Data Arrived at EDR: 01/02/2025
Date Made Active in Reports: 01/10/2025
Number of Days to Update: 8

Source: Environmental Protection Agency
Telephone: 202-272-0167
Last EDR Contact: 04/02/2025
Next Scheduled EDR Contact: 07/14/2025
Data Release Frequency: Varies

PFAS ECHO FIRE TRAIN: Facilities in Industries that May Be Handling PFAS Listing

A list of fire training sites was added to the Industry Sectors dataset using a keyword search on the permitted facilitys name to identify sites where fire-fighting foam may have been used in training exercises. Additionally, you may view an example spreadsheet of the subset of fire training facility data, as well as the keywords used in selecting or deselecting a facility for the subset. as well as the keywords used in selecting or deselecting a facility for the subset. These keywords were tested to maximize accuracy in selecting facilities that may use fire-fighting foam in training exercises, however, due to the lack of a required reporting field in the data systems for designating fire training sites, this methodology may not identify all fire training sites or may potentially misidentify them.

Date of Government Version: 12/30/2024
Date Data Arrived at EDR: 01/02/2025
Date Made Active in Reports: 01/10/2025
Number of Days to Update: 8

Source: Environmental Protection Agency
Telephone: 202-272-0167
Last EDR Contact: 04/02/2025
Next Scheduled EDR Contact: 07/14/2025
Data Release Frequency: Varies

PFAS PT 139 AIRPORT: All Certified Part 139 Airports PFAS Information Listing

Since July 1, 2006, all certified part 139 airports are required to have fire-fighting foam onsite that meet military specifications (MIL-F-24385) (14 CFR 139.317). To date, these military specification fire-fighting foams are fluorinated and have been historically used for training and extinguishing. The 2018 FAA Reauthorization Act has a provision stating that no later than October 2021, FAA shall not require the use of fluorinated AFFF. This provision does not prohibit the use of fluorinated AFFF at Part 139 civilian airports; it only prohibits FAA from mandating its use. The Federal Aviation Administration?s document AC 150/5210-6D - Aircraft Fire Extinguishing Agents provides guidance on Aircraft Fire Extinguishing Agents, which includes Aqueous Film Forming Foam (AFFF).

Date of Government Version: 12/30/2024
Date Data Arrived at EDR: 01/02/2025
Date Made Active in Reports: 01/10/2025
Number of Days to Update: 8

Source: Environmental Protection Agency
Telephone: 202-272-0167
Last EDR Contact: 04/02/2025
Next Scheduled EDR Contact: 07/14/2025
Data Release Frequency: Varies

AQUEOUS FOAM NRC: Aqueous Foam Related Incidents Listing

The National Response Center (NRC) serves as an emergency call center that fields initial reports for pollution and railroad incidents and forwards that information to appropriate federal/state agencies for response. The spreadsheets posted to the NRC website contain initial incident data that has not been validated or investigated by a federal/state response agency. Response center calls from 1990 to the most recent complete calendar year where there was indication of Aqueous Film Forming Foam (AFFF) usage are included in this dataset. NRC calls may reference AFFF usage in the ?Material Involved? or ?Incident Description? fields.

Date of Government Version: 12/30/2024
Date Data Arrived at EDR: 01/02/2025
Date Made Active in Reports: 01/10/2025
Number of Days to Update: 8

Source: Environmental Protection Agency
Telephone: 202-267-2675
Last EDR Contact: 04/02/2025
Next Scheduled EDR Contact: 07/14/2025
Data Release Frequency: Varies

PCS: Permit Compliance System

PCS is a computerized management information system that contains data on National Pollutant Discharge Elimination System (NPDES) permit holding facilities. PCS tracks the permit, compliance, and enforcement status of NPDES facilities.

Date of Government Version: 12/16/2016
Date Data Arrived at EDR: 01/06/2017
Date Made Active in Reports: 03/10/2017
Number of Days to Update: 63

Source: EPA, Office of Water
Telephone: 202-564-2496
Last EDR Contact: 03/27/2025
Next Scheduled EDR Contact: 07/14/2025
Data Release Frequency: No Update Planned

PCS ENF: Enforcement data
No description is available for this data

Date of Government Version: 12/31/2014
Date Data Arrived at EDR: 02/05/2015
Date Made Active in Reports: 03/06/2015
Number of Days to Update: 29
Source: EPA
Telephone: 202-564-2497
Last EDR Contact: 03/27/2025
Next Scheduled EDR Contact: 07/14/2025
Data Release Frequency: Varies

BIOSOLIDS: ICIS-NPDES Biosolids Facility Data
The data reflects compliance information about facilities in the biosolids program.

Date of Government Version: 01/12/2025
Date Data Arrived at EDR: 01/14/2025
Date Made Active in Reports: 03/20/2025
Number of Days to Update: 65
Source: Environmental Protection Agency
Telephone: 202-564-4700
Last EDR Contact: 04/15/2025
Next Scheduled EDR Contact: 07/28/2025
Data Release Frequency: Varies

UST FINDER RELEASE: UST Finder Releases Database
US EPA's UST Finder data is a national composite of leaking underground storage tanks. This data contains information about, and locations of, leaking underground storage tanks. Data was collected from state sources and standardized into a national profile by EPA's Office of Underground Storage Tanks, Office of Research and Development, and the Association of State and Territorial Solid Waste Management Officials.

Date of Government Version: 06/08/2023
Date Data Arrived at EDR: 10/31/2023
Date Made Active in Reports: 01/18/2024
Number of Days to Update: 79
Source: Environmental Protecton Agency
Telephone: 202-564-0394
Last EDR Contact: 02/06/2025
Next Scheduled EDR Contact: 05/19/2025
Data Release Frequency: Semi-Annually

UST FINDER: UST Finder Database
EPA developed UST Finder, a web map application containing a comprehensive, state-sourced national map of underground storage tank (UST) and leaking UST (LUST) data. It provides the attributes and locations of active and closed USTs, UST facilities, and LUST sites from states and from Tribal lands and US territories . UST Finder contains information about proximity of UST facilities and LUST sites to: surface and groundwater public drinking water protection areas; estimated number of private domestic wells and number of people living nearby; and flooding and wildfires.

Date of Government Version: 06/08/2023
Date Data Arrived at EDR: 10/04/2023
Date Made Active in Reports: 01/18/2024
Number of Days to Update: 106
Source: Environmental Protection Agency
Telephone: 202-564-0394
Last EDR Contact: 02/06/2025
Next Scheduled EDR Contact: 05/19/2025
Data Release Frequency: Varies

E MANIFEST: Hazardous Waste Electronic Manifest System
EPA established a national system for tracking hazardous waste shipments electronically. This system, known as ?e-Manifest,? will modernize the nation?s cradle-to-grave hazardous waste tracking process while saving valuable time, resources, and dollars for industry and states.

Date of Government Version: 02/17/2025
Date Data Arrived at EDR: 02/19/2025
Date Made Active in Reports: 03/14/2025
Number of Days to Update: 23
Source: Environmental Protection Agency
Telephone: 833-501-6826
Last EDR Contact: 03/18/2025
Next Scheduled EDR Contact: 06/30/2025
Data Release Frequency: Varies

PFAS: PFAS Contamination Site Location Listing
A listing of PFAS sites included in the Envirostor and GeoTracker databases. Locations of potential sources of per - and polyfluoroalkyl substances (PFAS). This does not mean that PFAS has been produced, used, or discharged at these sites.

Date of Government Version: 12/02/2024
Date Data Arrived at EDR: 12/03/2024
Date Made Active in Reports: 02/24/2025
Number of Days to Update: 83

Source: State Water Resources Control Board
Telephone: 866-480-1028
Last EDR Contact: 03/04/2025
Next Scheduled EDR Contact: 06/16/2025
Data Release Frequency: Varies

AQUEOUS FOAM: Former Fire Training Facility Assessments Listing

Airports shown on this list are those believed to use Aqueous Film Forming Foam (AFFF), and certified by the Federal Aviation Administration (FAA) under Title 14, Code of Federal Regulations (CFR), Part 139 (14 CFR Part 139). This list was created by SWRCB using information available from the FAA. Location points shown are from the latitude and longitude listed on the FAA airport master record.

Date of Government Version: 12/02/2024
Date Data Arrived at EDR: 12/03/2024
Date Made Active in Reports: 02/24/2025
Number of Days to Update: 83

Source: State Water Resources Control Board
Telephone: 916-341-5455
Last EDR Contact: 03/04/2025
Next Scheduled EDR Contact: 06/16/2025
Data Release Frequency: Varies

CA BOND EXP. PLAN: Bond Expenditure Plan

Department of Health Services developed a site-specific expenditure plan as the basis for an appropriation of Hazardous Substance Cleanup Bond Act funds. It is not updated.

Date of Government Version: 01/01/1989
Date Data Arrived at EDR: 07/27/1994
Date Made Active in Reports: 08/02/1994
Number of Days to Update: 6

Source: Department of Health Services
Telephone: 916-255-2118
Last EDR Contact: 05/31/1994
Next Scheduled EDR Contact: N/A
Data Release Frequency: No Update Planned

CHROME PLATING: Chrome Plating Facilities Listing

This listing represents chrome plating facilities the California State Water Resources Control Board staff identified as possibly being a source of Per- and polyfluoroalkyl substance (PFAS) contamination. Sites and locations were identified by staff with the Division of Water Quality in the California State Water Board. Data was collected from the CA Air Resources Board 2013 and 2018 - Cr VI emission survey, CA Emission Inventory, CA HAZ Waste discharge database and by reviewing storm water permits. Former chrome plating sites are also included that are open site investigation or remediation cases with the Regional Water Quality Control Boards and the Department of Toxic Substances Control.

Date of Government Version: 12/02/2024
Date Data Arrived at EDR: 12/03/2024
Date Made Active in Reports: 02/24/2025
Number of Days to Update: 83

Source: State Water Resources Control Board
Telephone: 916-341-5455
Last EDR Contact: 03/04/2025
Next Scheduled EDR Contact: 06/16/2025
Data Release Frequency: Varies

CORTESE: "Cortese" Hazardous Waste & Substances Sites List

The sites for the list are designated by the State Water Resource Control Board (LUST), the Integrated Waste Board (SWF/LS), and the Department of Toxic Substances Control (Cal-Sites).

Date of Government Version: 12/11/2024
Date Data Arrived at EDR: 12/11/2024
Date Made Active in Reports: 03/04/2025
Number of Days to Update: 83

Source: CAL EPA/Office of Emergency Information
Telephone: 916-323-3400
Last EDR Contact: 03/18/2025
Next Scheduled EDR Contact: 06/30/2025
Data Release Frequency: Quarterly

CUPA LIV-PLE: CUPA Facility Listing

list of facilities associated with the various CUPA programs in Livermore-Pleasanton

Date of Government Version: 09/19/2024
Date Data Arrived at EDR: 11/05/2024
Date Made Active in Reports: 01/31/2025
Number of Days to Update: 87

Source: Livermore-Pleasanton Fire Department
Telephone: 925-454-2361
Last EDR Contact: 02/06/2025
Next Scheduled EDR Contact: 05/19/2025
Data Release Frequency: Varies

DRYCLEAN MOJAVE: Mojave Desert Air Quality Management District Drycleaner Facility Listing
A listing of drycleaner facility locations, for the Mojave Desert Air Quality Management District.

Date of Government Version: 08/21/2024
Date Data Arrived at EDR: 08/22/2024
Date Made Active in Reports: 11/05/2024
Number of Days to Update: 75

Source: Mojave Desert Air Quality Management District
Telephone: 760-245-1661
Last EDR Contact: 08/21/2024
Next Scheduled EDR Contact: 09/11/2023
Data Release Frequency: Varies

DRYCLEAN N SIERRA: Northern Sierra Air Quality Management District Drycleaner Facility Listing
A listing of drycleaner facility locations, for the Northern Sierra Air Quality Management District,

Date of Government Version: 08/22/2024
Date Data Arrived at EDR: 08/22/2024
Date Made Active in Reports: 11/05/2024
Number of Days to Update: 75

Source: Northern Sierra Air Quality Management District
Telephone: 530-274-9350
Last EDR Contact: 08/21/2024
Next Scheduled EDR Contact: 09/11/2023
Data Release Frequency: Varies

DRYCLEAN MONTERY BAY: Monterey Bay Air Quality Management District Drycleaner Facility Listing
A listing of drycleaner facility locations, for the Monterey Bay Air Quality Management District.

Date of Government Version: 09/09/2024
Date Data Arrived at EDR: 09/11/2024
Date Made Active in Reports: 11/26/2024
Number of Days to Update: 76

Source: Monterey Bay Air Quality Management District
Telephone: 831-647-9411
Last EDR Contact: 08/21/2024
Next Scheduled EDR Contact: 09/11/2023
Data Release Frequency: Varies

DRYCLEAN AMADOR: Amador Air District Drycleaner Facility Listing
A listing of drycleaner facility locations, for the Amador Air Quality Management District

Date of Government Version: 04/26/2023
Date Data Arrived at EDR: 04/27/2023
Date Made Active in Reports: 07/13/2023
Number of Days to Update: 77

Source: Amador Air Quality Management District
Telephone: 209-257-0112
Last EDR Contact: 08/21/2024
Next Scheduled EDR Contact: 09/11/2023
Data Release Frequency: Varies

DRYCLEAN VENTURA: Drycleaner Facility Listing
A listing of drycleaner facility locations, for the Ventura County Air Pollution Control District.

Date of Government Version: 08/26/2024
Date Data Arrived at EDR: 08/28/2024
Date Made Active in Reports: 11/14/2024
Number of Days to Update: 78

Source: Ventura County Air Pollution Control District
Telephone: 805-645-1421
Last EDR Contact: 08/21/2024
Next Scheduled EDR Contact: 09/11/2023
Data Release Frequency: Varies

DRYCLEANERS: Cleaner Facilities
A list of drycleaner related facilities that have EPA ID numbers. These are facilities with certain SIC codes: power laundries, family and commercial; garment pressing and cleaner's agents; linen supply; coin-operated laundries and cleaning; drycleaning plants, except rugs; carpet and upholster cleaning; industrial launderers; laundry and garment services.

Date of Government Version: 02/20/2025
Date Data Arrived at EDR: 02/26/2025
Date Made Active in Reports: 03/28/2025
Number of Days to Update: 30

Source: Department of Toxic Substance Control
Telephone: 916-327-4498
Last EDR Contact: 02/19/2025
Next Scheduled EDR Contact: 06/09/2025
Data Release Frequency: Annually

DRYCLEAN EAST KERN: Eastern Kern Air Pollution Control District District Drycleaner Facility Listing
A listing of drycleaner facility locations, for the Eastern Kern Air Pollution Control District.

Date of Government Version: 08/21/2024
Date Data Arrived at EDR: 08/22/2024
Date Made Active in Reports: 11/05/2024
Number of Days to Update: 75

Source: Eastern Kern Air Pollution Control District
Telephone: 661-862-9684
Last EDR Contact: 08/21/2024
Next Scheduled EDR Contact: 09/11/2023
Data Release Frequency: Varies

DRYCLEAN SAN JOAQUIN: San Joaquin Valley Air Pollution Control District District Drycleaner Facility Listing
A listing of drycleaner facility locations, for the San Joaquin Valley Air Pollution Control District.

Date of Government Version: 08/22/2024
Date Data Arrived at EDR: 08/22/2024
Date Made Active in Reports: 11/05/2024
Number of Days to Update: 75

Source: San Joaquin Valley Air Pollution Control District
Telephone: 559-230-6001
Last EDR Contact: 08/21/2024
Next Scheduled EDR Contact: 09/11/2023
Data Release Frequency: Varies

DRYCLEAN GLENN: Glenn County Air Pollution Control District Drycleaner Facility Listing
A listing of drycleaner facility locations, for the Glenn County Air Pollution Control District.

Date of Government Version: 08/26/2024
Date Data Arrived at EDR: 08/28/2024
Date Made Active in Reports: 11/13/2024
Number of Days to Update: 77

Source: Glenn County Air Pollution Control District
Telephone: 530-934-6500
Last EDR Contact: 08/21/2024
Next Scheduled EDR Contact: 09/11/2023
Data Release Frequency: Varies

DRYCLEAN BUTTE: Butte County Air Quality Management DistrictDrycleaner Facility Listing
Butte County Air Quality Management DistrictDrycleaner Facility Listing.

Date of Government Version: 09/10/2024
Date Data Arrived at EDR: 09/11/2024
Date Made Active in Reports: 11/25/2024
Number of Days to Update: 75

Source: Butte County Air Quality Management District
Telephone: 530-332-9400
Last EDR Contact: 08/21/2024
Next Scheduled EDR Contact: 09/11/2023
Data Release Frequency: Varies

DRYCLEAN FEATHER RVR: Feather River Air Quality Management District Drycleaner Facility Listing
A listing of drycleaner facility locations, for the Feather River Air Quality Management District.

Date of Government Version: 03/08/2023
Date Data Arrived at EDR: 03/09/2023
Date Made Active in Reports: 06/05/2023
Number of Days to Update: 88

Source: Feather River Air Quality Management District
Telephone: 530-634-7659
Last EDR Contact: 08/21/2024
Next Scheduled EDR Contact: 09/11/2023
Data Release Frequency: Varies

DRYCLEAN AVAQMD: Antelope Valley Air Quality Management District Drycleaner Listing
A listing of dry cleaners in the Antelope Valley Air Quality Management District.

Date of Government Version: 05/29/2024
Date Data Arrived at EDR: 11/07/2024
Date Made Active in Reports: 11/22/2024
Number of Days to Update: 15

Source: Antelope Valley Air Quality Management District
Telephone: 661-723-8070
Last EDR Contact: 03/13/2025
Next Scheduled EDR Contact: 06/09/2025
Data Release Frequency: Varies

DRYCLEAN N SONOMA: Norther Sonoma County County Air Pollution Control District Drycleaner Facility Listing
A listing of drycleaner facility locations, for the Northern Sonoma County Air Pollution Control District.,

Date of Government Version: 08/23/2024
Date Data Arrived at EDR: 08/26/2024
Date Made Active in Reports: 11/05/2024
Number of Days to Update: 71

Source: Santa Barbara County Air Pollution Control District
Telephone: 707-433-5911
Last EDR Contact: 08/21/2024
Next Scheduled EDR Contact: 09/11/2023
Data Release Frequency: Varies

DRYCLEAN GRANT: Grant Recipients List

Assembly Bill 998 (AB 998) established the Non-Toxic Dry Cleaning Incentive Program to provide financial assistance to the dry cleaning industry to switch from systems using perchloroethylene (Perc), an identified toxic air contaminant and potential human carcinogen, to non-toxic and non-smog forming alternatives.

Date of Government Version: 12/31/2021
Date Data Arrived at EDR: 01/26/2024
Date Made Active in Reports: 04/16/2024
Number of Days to Update: 81

Source: California Air Resources Board
Telephone: 916-323-0006
Last EDR Contact: 01/23/2025
Next Scheduled EDR Contact: 05/05/2025
Data Release Frequency: Varies

DRYCLEAN YOLO-SOLANO: Yolo-Solano Air Quality Management District Drycleaner Facility Listing

A listing of drycleaner facility locations, for the Yolo-Solano Air Quality Management District.

Date of Government Version: 08/21/2024
Date Data Arrived at EDR: 08/26/2024
Date Made Active in Reports: 11/06/2024
Number of Days to Update: 72

Source: Yolo-Solano Air Quality Management District
Telephone: 530-757-3650
Last EDR Contact: 08/21/2024
Next Scheduled EDR Contact: 09/11/2023
Data Release Frequency: Varies

DRYCLEAN LAKE: Lake County Air Quality Management District Drycleaner Facility Listing

A listing of drycleaner facility locations, for the Lake County Air Quality Management District,

Date of Government Version: 02/15/2024
Date Data Arrived at EDR: 02/16/2024
Date Made Active in Reports: 05/02/2024
Number of Days to Update: 76

Source: Lake County Air Quality Management District
Telephone: 707-263-7000
Last EDR Contact: 08/21/2024
Next Scheduled EDR Contact: 09/11/2023
Data Release Frequency: Varies

DRYCLEAN SAN DIEGO: San Diego County Air Pollution Control District Drycleaner Facility Listing

A listing of drycleaner facility locations, for the San Diego County Air Pollution Control District.

Date of Government Version: 08/21/2024
Date Data Arrived at EDR: 08/28/2024
Date Made Active in Reports: 11/13/2024
Number of Days to Update: 77

Source: San Diego County Air Pollution Control District
Telephone: 858-586-2616
Last EDR Contact: 08/21/2024
Next Scheduled EDR Contact: 09/11/2023
Data Release Frequency: Varies

DRYCLEAN MENDOCINO: Mendocino County Air Quality Management District Drycleaner Facility Listing

A listing of drycleaner facility locations, for the Mendocino County Air Quality Management District.

Date of Government Version: 08/26/2024
Date Data Arrived at EDR: 09/03/2024
Date Made Active in Reports: 11/13/2024
Number of Days to Update: 71

Source: Mendocino County Air Quality Management District
Telephone: 707-463-4354
Last EDR Contact: 08/21/2024
Next Scheduled EDR Contact: 09/11/2023
Data Release Frequency: Varies

DRYCLEAN SACRAMENTO: Sacramento Metropolitan Air Quality Management DistrictDrycleaner Facility Listing

A listing of drycleaner facility locations, for the Sacramento Metropolitan Air Quality Management District.

Date of Government Version: 09/03/2024
Date Data Arrived at EDR: 09/05/2024
Date Made Active in Reports: 11/13/2024
Number of Days to Update: 69

Source: Sacramento Metropolitan Air Quality Management District
Telephone: 916-874-3958
Last EDR Contact: 08/21/2024
Next Scheduled EDR Contact: 09/11/2023
Data Release Frequency: Varies

DRYCLEAN IMPERIAL: Imperial County Air Pollution Control District Drycleaner Facility Listing

A listing of drycleaner facility locations, for the Imperial County Air Pollution Control District

Date of Government Version: 10/02/2024
Date Data Arrived at EDR: 10/03/2024
Date Made Active in Reports: 12/20/2024
Number of Days to Update: 78

Source: Imperial County Air Pollution Control District
Telephone: 442-265-1800
Last EDR Contact: 08/21/2024
Next Scheduled EDR Contact: 09/11/2023
Data Release Frequency: Varies

DRYCLEAN SAN LUIS OB: San Luis Obispo County Air Pollution Control District Drycleaner Facility Listing
A listing of drycleaner facility locations, for the San Luis Obispo County Air Pollution Control District.

Date of Government Version: 01/03/2024
Date Data Arrived at EDR: 01/04/2024
Date Made Active in Reports: 03/20/2024
Number of Days to Update: 76
Source: San Luis Obispo County Air Pollution Control District
Telephone: 805-781-5756
Last EDR Contact: 08/21/2024
Next Scheduled EDR Contact: 09/11/2023
Data Release Frequency: Varies

DRYCLEAN PLACER: Placer County Air Quality Management District Drycleaner Facility Listing
A listing of drycleaner facility locations, for the Placer County Air Quality Management District.

Date of Government Version: 05/15/2023
Date Data Arrived at EDR: 05/17/2023
Date Made Active in Reports: 08/14/2023
Number of Days to Update: 89
Source: Placer County Air Quality Management District
Telephone: 530-745-2335
Last EDR Contact: 08/21/2024
Next Scheduled EDR Contact: 09/11/2023
Data Release Frequency: Varies

DRYCLEAN BAY AREA: Bay Area Air Quality Management District Drycleaner Facility Listing
Bay Area Air Quality Management District Drycleaner Facility Listing.

Date of Government Version: 02/20/2019
Date Data Arrived at EDR: 05/30/2019
Date Made Active in Reports: 05/01/2023
Number of Days to Update: 1432
Source: Bay Area Air Quality Management District
Telephone: 415-516-1916
Last EDR Contact: 08/21/2024
Next Scheduled EDR Contact: 09/11/2023
Data Release Frequency: Varies

DRYCLEAN CALAVERAS: Calaveras County Environmental Management Agency Drycleaner Facility Listing
A listing of drycleaner facility locations, for the Calaveras County Environmental Management Agency.

Date of Government Version: 06/17/2019
Date Data Arrived at EDR: 06/19/2019
Date Made Active in Reports: 05/01/2023
Number of Days to Update: 1412
Source: Calaveras County Environmental Management Agency
Telephone: 209-754-6399
Last EDR Contact: 08/21/2024
Next Scheduled EDR Contact: 09/16/2019
Data Release Frequency: Varies

DRYCLEAN N COAST: North Coast Unified Air Quality Management District Drycleaner Facility Listing
A listing of drycleaner facility locations, for the North Coast Unified Air Quality Management District.

Date of Government Version: 11/30/2016
Date Data Arrived at EDR: 04/19/2019
Date Made Active in Reports: 05/01/2023
Number of Days to Update: 1473
Source: North Coast Unified Air Quality Management District
Telephone: 707-443-3093
Last EDR Contact: 08/21/2024
Next Scheduled EDR Contact: 09/11/2023
Data Release Frequency: Varies

DRYCLEAN SANTA BARB: Santa Barbara County Air Pollution Control District Drycleaner Facility Listing
A listing of drycleaner facility locations, for the Santa Barbara County Air Pollution Control District.

Date of Government Version: 02/19/2019
Date Data Arrived at EDR: 04/17/2019
Date Made Active in Reports: 05/01/2023
Number of Days to Update: 1475
Source: Santa Barbara County Air Pollution Control District
Telephone: 805-961-8867
Last EDR Contact: 08/21/2024
Next Scheduled EDR Contact: 09/11/2023
Data Release Frequency: Varies

DRYCLEAN TEHAMA: Tehama County Air Pollution Control District Drycleaner Facility Listing
A listing of drycleaner facility locations, for the Tehama County Air Pollution Control District.

Date of Government Version: 04/24/2019
Date Data Arrived at EDR: 04/24/2019
Date Made Active in Reports: 05/01/2023
Number of Days to Update: 1468
Source: Tehama County Air Pollution Control District
Telephone: 530-527-3717
Last EDR Contact: 08/21/2024
Next Scheduled EDR Contact: 09/11/2023
Data Release Frequency: Varies

DRYCLEAN SOUTH COAST: South Coast Air Quality Management District Drycleaner Listing
A listing of dry cleaners in the South Coast Air Quality Management District

Date of Government Version: 11/14/2024
Date Data Arrived at EDR: 11/15/2024
Date Made Active in Reports: 02/05/2025
Number of Days to Update: 82

Source: South Coast Air Quality Management District
Telephone: 909-396-3211
Last EDR Contact: 02/12/2025
Next Scheduled EDR Contact: 06/02/2025
Data Release Frequency: Varies

DRYCLEAN SHASTA: Shasta County Air Quality Management District District Drycleaner Facility Listing
A listing of drycleaner facility locations, for the Shasta County Air Quality Management District.

Date of Government Version: 08/29/2024
Date Data Arrived at EDR: 09/05/2024
Date Made Active in Reports: 11/13/2024
Number of Days to Update: 69

Source: Shasta County Air Quality Management District
Telephone: 530-225-5674
Last EDR Contact: 08/21/2024
Next Scheduled EDR Contact: 09/11/2023
Data Release Frequency: Varies

EMI: Emissions Inventory Data
Toxics and criteria pollutant emissions data collected by the ARB and local air pollution agencies.

Date of Government Version: 12/31/2022
Date Data Arrived at EDR: 06/11/2024
Date Made Active in Reports: 09/03/2024
Number of Days to Update: 84

Source: California Air Resources Board
Telephone: 916-322-2990
Last EDR Contact: 03/11/2025
Next Scheduled EDR Contact: 06/23/2025
Data Release Frequency: Varies

ENF: Enforcement Action Listing
A listing of Water Board Enforcement Actions. Formal is everything except Oral/Verbal Communication, Notice of Violation, Expedited Payment Letter, and Staff Enforcement Letter.

Date of Government Version: 01/13/2025
Date Data Arrived at EDR: 01/14/2025
Date Made Active in Reports: 03/28/2025
Number of Days to Update: 73

Source: State Water Resoruces Control Board
Telephone: 916-445-9379
Last EDR Contact: 04/15/2025
Next Scheduled EDR Contact: 07/28/2025
Data Release Frequency: Varies

FIN ASSURANCE 1: Financial Assurance Information Listing
Financial Assurance information

Date of Government Version: 01/09/2025
Date Data Arrived at EDR: 01/14/2025
Date Made Active in Reports: 03/28/2025
Number of Days to Update: 73

Source: Department of Toxic Substances Control
Telephone: 916-255-3628
Last EDR Contact: 04/09/2025
Next Scheduled EDR Contact: 07/28/2025
Data Release Frequency: Varies

FIN ASSURANCE 2: Financial Assurance Information Listing
A listing of financial assurance information for solid waste facilities. Financial assurance is intended to ensure that resources are available to pay for the cost of closure, post-closure care, and corrective measures if the owner or operator of a regulated facility is unable or unwilling to pay.

Date of Government Version: 11/06/2024
Date Data Arrived at EDR: 11/08/2024
Date Made Active in Reports: 01/31/2025
Number of Days to Update: 84

Source: California Integrated Waste Management Board
Telephone: 916-341-6066
Last EDR Contact: 01/30/2025
Next Scheduled EDR Contact: 05/19/2025
Data Release Frequency: Varies

ICE: Inspection, Compliance and Enforcement
Contains data pertaining to the Permitted Facilities with Inspections / Enforcements sites tracked in Envirostor.

Date of Government Version: 11/08/2024
Date Data Arrived at EDR: 11/08/2024
Date Made Active in Reports: 02/03/2025
Number of Days to Update: 87

Source: Department of Toxic Subsances Control
Telephone: 877-786-9427
Last EDR Contact: 02/11/2025
Next Scheduled EDR Contact: 05/26/2025
Data Release Frequency: Quarterly

HIST CORTESE: Hazardous Waste & Substance Site List

The sites for the list are designated by the State Water Resource Control Board [LUST], the Integrated Waste Board [SWF/LS], and the Department of Toxic Substances Control [CALSITES]. This listing is no longer updated by the state agency.

Date of Government Version: 04/01/2001
Date Data Arrived at EDR: 01/22/2009
Date Made Active in Reports: 04/08/2009
Number of Days to Update: 76

Source: Department of Toxic Substances Control
Telephone: 916-323-3400
Last EDR Contact: 01/22/2009
Next Scheduled EDR Contact: N/A
Data Release Frequency: No Update Planned

HWP: EnviroStor Permitted Facilities Listing

Detailed information on permitted hazardous waste facilities and corrective action ("cleanups") tracked in EnviroStor.

Date of Government Version: 11/08/2024
Date Data Arrived at EDR: 11/08/2024
Date Made Active in Reports: 02/03/2025
Number of Days to Update: 87

Source: Department of Toxic Substances Control
Telephone: 916-323-3400
Last EDR Contact: 02/11/2025
Next Scheduled EDR Contact: 05/26/2025
Data Release Frequency: Quarterly

HWT: Registered Hazardous Waste Transporter Database

A listing of hazardous waste transporters. In California, unless specifically exempted, it is unlawful for any person to transport hazardous wastes unless the person holds a valid registration issued by DTSC. A hazardous waste transporter registration is valid for one year and is assigned a unique registration number.

Date of Government Version: 12/27/2024
Date Data Arrived at EDR: 12/27/2024
Date Made Active in Reports: 03/13/2025
Number of Days to Update: 76

Source: Department of Toxic Substances Control
Telephone: 916-440-7145
Last EDR Contact: 04/01/2025
Next Scheduled EDR Contact: 07/14/2025
Data Release Frequency: Quarterly

HWTS: Hazardous Waste Tracking System

DTSC maintains the Hazardous Waste Tracking System that stores ID number information since the early 1980s and manifest data since 1993. The system collects both manifest copies from the generator and destination facility.

Date of Government Version: 07/19/2024
Date Data Arrived at EDR: 07/30/2024
Date Made Active in Reports: 08/28/2024
Number of Days to Update: 29

Source: Department of Toxic Substances Control
Telephone: 916-324-2444
Last EDR Contact: 03/31/2025
Next Scheduled EDR Contact: 07/14/2025
Data Release Frequency: Varies

HAZNET: Facility and Manifest Data

Facility and Manifest Data. The data is extracted from the copies of hazardous waste manifests received each year by the DTSC. The annual volume of manifests is typically 700,000 - 1,000,000 annually, representing approximately 350,000 - 500,000 shipments. Data are from the manifests submitted without correction, and therefore many contain some invalid values for data elements such as generator ID, TSD ID, waste category, and disposal method. This database begins with calendar year 1993.

Date of Government Version: 12/31/2024
Date Data Arrived at EDR: 01/03/2025
Date Made Active in Reports: 03/19/2025
Number of Days to Update: 75

Source: California Environmental Protection Agency
Telephone: 916-255-1136
Last EDR Contact: 04/01/2025
Next Scheduled EDR Contact: 07/14/2025
Data Release Frequency: Annually

MINES: Mines Site Location Listing
A listing of mine site locations from the Office of Mine Reclamation.

Date of Government Version: 12/02/2024
Date Data Arrived at EDR: 12/03/2024
Date Made Active in Reports: 02/24/2025
Number of Days to Update: 83
Source: Department of Conservation
Telephone: 916-322-1080
Last EDR Contact: 03/04/2025
Next Scheduled EDR Contact: 06/16/2025
Data Release Frequency: Quarterly

MWMP: Medical Waste Management Program Listing
The Medical Waste Management Program (MWMP) ensures the proper handling and disposal of medical waste by permitting and inspecting medical waste Offsite Treatment Facilities (PDF) and Transfer Stations (PDF) throughout the state. MWMP also oversees all Medical Waste Transporters.

Date of Government Version: 10/07/2024
Date Data Arrived at EDR: 11/20/2024
Date Made Active in Reports: 02/13/2025
Number of Days to Update: 85
Source: Department of Public Health
Telephone: 916-558-1784
Last EDR Contact: 02/25/2025
Next Scheduled EDR Contact: 06/09/2025
Data Release Frequency: Varies

NPDES: NPDES Permits Listing
A listing of NPDES permits, including stormwater.

Date of Government Version: 11/04/2024
Date Data Arrived at EDR: 11/05/2024
Date Made Active in Reports: 01/31/2025
Number of Days to Update: 87
Source: State Water Resources Control Board
Telephone: 916-445-9379
Last EDR Contact: 02/04/2025
Next Scheduled EDR Contact: 05/19/2025
Data Release Frequency: Quarterly

PEST LIC: Pesticide Regulation Licenses Listing
A listing of licenses and certificates issued by the Department of Pesticide Regulation. The DPR issues licenses and/or certificates to: Persons and businesses that apply or sell pesticides; Pest control dealers and brokers; Persons who advise on agricultural pesticide applications.

Date of Government Version: 11/20/2024
Date Data Arrived at EDR: 11/20/2024
Date Made Active in Reports: 02/13/2025
Number of Days to Update: 85
Source: Department of Pesticide Regulation
Telephone: 916-445-4038
Last EDR Contact: 02/25/2025
Next Scheduled EDR Contact: 06/09/2025
Data Release Frequency: Quarterly

PROC: Certified Processors Database
A listing of certified processors.

Date of Government Version: 12/02/2024
Date Data Arrived at EDR: 12/03/2024
Date Made Active in Reports: 02/24/2025
Number of Days to Update: 83
Source: Department of Conservation
Telephone: 916-323-3836
Last EDR Contact: 03/04/2025
Next Scheduled EDR Contact: 06/16/2025
Data Release Frequency: Quarterly

NOTIFY 65: Proposition 65 Records
Listings of all Proposition 65 incidents reported to counties by the State Water Resources Control Board and the Regional Water Quality Control Board. This database is no longer updated by the reporting agency.

Date of Government Version: 09/05/2024
Date Data Arrived at EDR: 09/06/2024
Date Made Active in Reports: 11/13/2024
Number of Days to Update: 68
Source: State Water Resources Control Board
Telephone: 916-445-3846
Last EDR Contact: 03/05/2025
Next Scheduled EDR Contact: 06/23/2025
Data Release Frequency: No Update Planned

SAN JOSE HAZMAT: Hazardous Material Facilities
Hazardous material facilities, including underground storage tank sites.

Date of Government Version: 11/03/2020
Date Data Arrived at EDR: 11/05/2020
Date Made Active in Reports: 01/26/2021
Number of Days to Update: 82
Source: City of San Jose Fire Department
Telephone: 408-535-7694
Last EDR Contact: 01/22/2025
Next Scheduled EDR Contact: 05/12/2025
Data Release Frequency: Annually

UIC: UIC Listing
A listing of wells identified as underground injection wells, in the California Oil and Gas Wells database.

Date of Government Version: 12/02/2024
Date Data Arrived at EDR: 12/03/2024
Date Made Active in Reports: 02/25/2025
Number of Days to Update: 84
Source: Deaprtment of Conservation
Telephone: 916-445-2408
Last EDR Contact: 03/04/2025
Next Scheduled EDR Contact: 06/16/2025
Data Release Frequency: Varies

UIC GEO: Underground Injection Control Sites (GEOTRACKER)
Underground control injection sites

Date of Government Version: 02/24/2025
Date Data Arrived at EDR: 02/24/2025
Date Made Active in Reports: 02/26/2025
Number of Days to Update: 2
Source: State Water Resource Control Board
Telephone: 866-480-1028
Last EDR Contact: 02/24/2025
Next Scheduled EDR Contact: 06/16/2025
Data Release Frequency: Varies

WASTEWATER PITS: Oil Wastewater Pits Listing
Water officials discovered that oil producers have been dumping chemical-laden wastewater into hundreds of unlined pits that are operating without proper permits. Inspections completed by the Central Valley Regional Water Quality Control Board revealed the existence of previously unidentified waste sites. The water boards review found that more than one-third of the region's active disposal pits are operating without permission.

Date of Government Version: 02/11/2021
Date Data Arrived at EDR: 07/01/2021
Date Made Active in Reports: 09/29/2021
Number of Days to Update: 90
Source: RWQCB, Central Valley Region
Telephone: 559-445-5577
Last EDR Contact: 04/03/2025
Next Scheduled EDR Contact: 07/14/2025
Data Release Frequency: Varies

WDS: Waste Discharge System
Sites which have been issued waste discharge requirements.

Date of Government Version: 06/19/2007
Date Data Arrived at EDR: 06/20/2007
Date Made Active in Reports: 06/29/2007
Number of Days to Update: 9
Source: State Water Resources Control Board
Telephone: 916-341-5227
Last EDR Contact: 02/05/2025
Next Scheduled EDR Contact: 05/26/2025
Data Release Frequency: No Update Planned

WIP: Well Investigation Program Case List
Well Investigation Program case in the San Gabriel and San Fernando Valley area.

Date of Government Version: 07/03/2009
Date Data Arrived at EDR: 07/21/2009
Date Made Active in Reports: 08/03/2009
Number of Days to Update: 13
Source: Los Angeles Water Quality Control Board
Telephone: 213-576-6726
Last EDR Contact: 03/12/2025
Next Scheduled EDR Contact: 06/30/2025
Data Release Frequency: No Update Planned

MILITARY PRIV SITES: Military Privatized Sites (GEOTRACKER)
Military privatized sites

Date of Government Version: 02/24/2025
Date Data Arrived at EDR: 02/24/2025
Date Made Active in Reports: 02/26/2025
Number of Days to Update: 2

Source: State Water Resources Control Board
Telephone: 866-480-1028
Last EDR Contact: 02/24/2025
Next Scheduled EDR Contact: 06/16/2025
Data Release Frequency: Varies

PROJECT: Project Sites (GEOTRACKER)
Projects sites

Date of Government Version: 02/24/2025
Date Data Arrived at EDR: 02/24/2025
Date Made Active in Reports: 02/26/2025
Number of Days to Update: 2

Source: State Water Resources Control Board
Telephone: 866-480-1028
Last EDR Contact: 02/24/2025
Next Scheduled EDR Contact: 06/16/2025
Data Release Frequency: Varies

WDR: Waste Discharge Requirements Listing
In general, the Waste Discharge Requirements (WDRs) Program (sometimes also referred to as the "Non Chapter 15 (Non 15) Program") regulates point discharges that are exempt pursuant to Subsection 20090 of Title 27 and not subject to the Federal Water Pollution Control Act. Exemptions from Title 27 may be granted for nine categories of discharges (e.g., sewage, wastewater, etc.) that meet, and continue to meet, the preconditions listed for each specific exemption. The scope of the WDRs Program also includes the discharge of wastes classified as inert, pursuant to section 20230 of Title 27.

Date of Government Version: 12/02/2024
Date Data Arrived at EDR: 12/03/2024
Date Made Active in Reports: 02/25/2025
Number of Days to Update: 84

Source: State Water Resources Control Board
Telephone: 916-341-5810
Last EDR Contact: 03/04/2025
Next Scheduled EDR Contact: 06/16/2025
Data Release Frequency: Quarterly

CIWQS: California Integrated Water Quality System
The California Integrated Water Quality System (CIWQS) is a computer system used by the State and Regional Water Quality Control Boards to track information about places of environmental interest, manage permits and other orders, track inspections, and manage violations and enforcement activities.

Date of Government Version: 11/20/2024
Date Data Arrived at EDR: 11/20/2024
Date Made Active in Reports: 02/12/2025
Number of Days to Update: 84

Source: State Water Resources Control Board
Telephone: 866-794-4977
Last EDR Contact: 02/25/2025
Next Scheduled EDR Contact: 06/09/2025
Data Release Frequency: Varies

CERS: CalEPA Regulated Site Portal Data
The CalEPA Regulated Site Portal database combines data about environmentally regulated sites and facilities in California into a single database. It combines data from a variety of state and federal databases, and provides an overview of regulated activities across the spectrum of environmental programs for any given location in California. These activities include hazardous materials and waste, state and federal cleanups, impacted ground and surface waters, and toxic materials

Date of Government Version: 01/12/2025
Date Data Arrived at EDR: 01/14/2025
Date Made Active in Reports: 03/28/2025
Number of Days to Update: 73

Source: California Environmental Protection Agency
Telephone: 916-323-2514
Last EDR Contact: 04/15/2025
Next Scheduled EDR Contact: 07/28/2025
Data Release Frequency: Varies

NON-CASE INFO: Non-Case Information Sites (GEOTRACKER)
Non-Case Information sites

Date of Government Version: 02/24/2025
Date Data Arrived at EDR: 02/24/2025
Date Made Active in Reports: 02/26/2025
Number of Days to Update: 2

Source: State Water Resources Control Board
Telephone: 866-480-1028
Last EDR Contact: 02/24/2025
Next Scheduled EDR Contact: 06/16/2025
Data Release Frequency: Varies

OTHER OIL GAS: Other Oil & Gas Projects Sites (GEOTRACKER)
Other Oil & Gas Projects sites

Date of Government Version: 02/24/2025
Date Data Arrived at EDR: 02/24/2025
Date Made Active in Reports: 02/26/2025
Number of Days to Update: 2

Source: State Water Resources Control Board
Telephone: 866-480-1028
Last EDR Contact: 02/24/2025
Next Scheduled EDR Contact: 06/16/2025
Data Release Frequency: Varies

PROD WATER PONDS: Produced Water Ponds Sites (GEOTRACKER)
Produced water ponds sites

Date of Government Version: 02/24/2025
Date Data Arrived at EDR: 02/24/2025
Date Made Active in Reports: 02/26/2025
Number of Days to Update: 2

Source: State Water Resources Control Board
Telephone: 866-480-1028
Last EDR Contact: 02/24/2025
Next Scheduled EDR Contact: 06/16/2025
Data Release Frequency: Varies

SAMPLING POINT: Sampling Point ? Public Sites (GEOTRACKER)
Sampling point - public sites

Date of Government Version: 02/24/2025
Date Data Arrived at EDR: 02/24/2025
Date Made Active in Reports: 02/26/2025
Number of Days to Update: 2

Source: State Water Resources Control Board
Telephone: 866-480-1028
Last EDR Contact: 02/24/2025
Next Scheduled EDR Contact: 06/16/2025
Data Release Frequency: Varies

WELL STIM PROJ: Well Stimulation Project (GEOTRACKER)
Includes areas of groundwater monitoring plans, a depiction of the monitoring network, and the facilities, boundaries, and subsurface characteristics of the oilfield and the features (oil and gas wells, produced water ponds, UIC wells, water supply wells, etc?) being monitored

Date of Government Version: 02/24/2025
Date Data Arrived at EDR: 02/24/2025
Date Made Active in Reports: 02/26/2025
Number of Days to Update: 2

Source: State Water Resources Control Board
Telephone: 866-480-1028
Last EDR Contact: 02/24/2025
Next Scheduled EDR Contact: 06/16/2025
Data Release Frequency: Varies

EDR HIGH RISK HISTORICAL RECORDS

EDR Exclusive Records

EDR MGP: EDR Proprietary Manufactured Gas Plants
The EDR Proprietary Manufactured Gas Plant Database includes records of coal gas plants (manufactured gas plants) compiled by EDR's researchers. Manufactured gas sites were used in the United States from the 1800's to 1950's to produce a gas that could be distributed and used as fuel. These plants used whale oil, rosin, coal, or a mixture of coal, oil, and water that also produced a significant amount of waste. Many of the byproducts of the gas production, such as coal tar (oily waste containing volatile and non-volatile chemicals), sludges, oils and other compounds are potentially hazardous to human health and the environment. The byproduct from this process was frequently disposed of directly at the plant site and can remain or spread slowly, serving as a continuous source of soil and groundwater contamination.

Date of Government Version: N/A
Date Data Arrived at EDR: N/A
Date Made Active in Reports: N/A
Number of Days to Update: N/A

Source: EDR, Inc.
Telephone: N/A
Last EDR Contact: N/A
Next Scheduled EDR Contact: N/A
Data Release Frequency: No Update Planned

EDR Hist Auto: EDR Exclusive Historical Auto Stations
EDR has searched selected national collections of business directories and has collected listings of potential gas station/filling station/service station sites that were available to EDR researchers. EDR's review was limited to those categories of sources that might, in EDR's opinion, include gas station/filling station/service station establishments. The categories reviewed included, but were not limited to gas, gas station, gasoline station, filling station, auto, automobile repair, auto service station, service station, etc. This database falls within a category of information EDR classifies as "High Risk Historical Records", or HRHR. EDR's HRHR effort presents unique and sometimes proprietary data about past sites and operations that typically create environmental concerns, but may not show up in current government records searches.

Date of Government Version: N/A
Date Data Arrived at EDR: N/A
Date Made Active in Reports: N/A
Number of Days to Update: N/A

Source: EDR, Inc.
Telephone: N/A
Last EDR Contact: N/A
Next Scheduled EDR Contact: N/A
Data Release Frequency: Varies

EDR Hist Cleaner: EDR Exclusive Historical Cleaners

EDR has searched selected national collections of business directories and has collected listings of potential dry cleaner sites that were available to EDR researchers. EDR's review was limited to those categories of sources that might, in EDR's opinion, include dry cleaning establishments. The categories reviewed included, but were not limited to dry cleaners, cleaners, laundry, laundromat, cleaning/laundry, wash & dry etc. This database falls within a category of information EDR classifies as "High Risk Historical Records", or HRHR. EDR's HRHR effort presents unique and sometimes proprietary data about past sites and operations that typically create environmental concerns, but may not show up in current government records searches.

Date of Government Version: N/A
Date Data Arrived at EDR: N/A
Date Made Active in Reports: N/A
Number of Days to Update: N/A

Source: EDR, Inc.
Telephone: N/A
Last EDR Contact: N/A
Next Scheduled EDR Contact: N/A
Data Release Frequency: Varies

EDR RECOVERED GOVERNMENT ARCHIVES

Exclusive Recovered Govt. Archives

RGA LF: Recovered Government Archive Solid Waste Facilities List

The EDR Recovered Government Archive Landfill database provides a list of landfills derived from historical databases and includes many records that no longer appear in current government lists. Compiled from Records formerly available from the Department of Resources Recycling and Recovery in California.

Date of Government Version: N/A
Date Data Arrived at EDR: 07/01/2013
Date Made Active in Reports: 01/13/2014
Number of Days to Update: 196

Source: Department of Resources Recycling and Recovery
Telephone: N/A
Last EDR Contact: 06/01/2012
Next Scheduled EDR Contact: N/A
Data Release Frequency: Varies

RGA LUST: Recovered Government Archive Leaking Underground Storage Tank

The EDR Recovered Government Archive Leaking Underground Storage Tank database provides a list of LUST incidents derived from historical databases and includes many records that no longer appear in current government lists. Compiled from Records formerly available from the State Water Resources Control Board in California.

Date of Government Version: N/A
Date Data Arrived at EDR: 07/01/2013
Date Made Active in Reports: 12/30/2013
Number of Days to Update: 182

Source: State Water Resources Control Board
Telephone: N/A
Last EDR Contact: 06/01/2012
Next Scheduled EDR Contact: N/A
Data Release Frequency: Varies

COUNTY RECORDS

ALAMEDA COUNTY:

CS ALAMEDA: Contaminated Sites

A listing of contaminated sites overseen by the Toxic Release Program (oil and groundwater contamination from chemical releases and spills) and the Leaking Underground Storage Tank Program (soil and ground water contamination from leaking petroleum USTs).

Date of Government Version: 01/09/2019
Date Data Arrived at EDR: 01/11/2019
Date Made Active in Reports: 03/05/2019
Number of Days to Update: 53

Source: Alameda County Environmental Health Services
Telephone: 510-567-6700
Last EDR Contact: 03/26/2025
Next Scheduled EDR Contact: 07/14/2025
Data Release Frequency: Semi-Annually

GOVERNMENT RECORDS SEARCHED / DATA CURRENCY TRACKING

UST ALAMEDA: Underground Tanks
Underground storage tank sites located in Alameda county.

Date of Government Version: 12/26/2023
Date Data Arrived at EDR: 12/26/2023
Date Made Active in Reports: 03/19/2024
Number of Days to Update: 84

Source: Alameda County Environmental Health Services
Telephone: 510-567-6700
Last EDR Contact: 03/26/2025
Next Scheduled EDR Contact: 07/14/2025
Data Release Frequency: Semi-Annually

AMADOR COUNTY:

CUPA AMADOR: CUPA Facility List
Cupa Facility List

Date of Government Version: 04/27/2023
Date Data Arrived at EDR: 04/27/2023
Date Made Active in Reports: 07/13/2023
Number of Days to Update: 77

Source: Amador County Environmental Health
Telephone: 209-223-6439
Last EDR Contact: 01/22/2025
Next Scheduled EDR Contact: 05/12/2025
Data Release Frequency: Varies

BUTTE COUNTY:

CUPA BUTTE: CUPA Facility Listing
Cupa facility list.

Date of Government Version: 04/21/2017
Date Data Arrived at EDR: 04/25/2017
Date Made Active in Reports: 08/09/2017
Number of Days to Update: 106

Source: Public Health Department
Telephone: 530-538-7149
Last EDR Contact: 03/26/2025
Next Scheduled EDR Contact: 07/14/2025
Data Release Frequency: No Update Planned

CALVERAS COUNTY:

CUPA CALVERAS: CUPA Facility Listing
Cupa Facility Listing

Date of Government Version: 12/16/2024
Date Data Arrived at EDR: 12/18/2024
Date Made Active in Reports: 03/05/2025
Number of Days to Update: 77

Source: Calveras County Environmental Health
Telephone: 209-754-6399
Last EDR Contact: 03/12/2025
Next Scheduled EDR Contact: 06/30/2025
Data Release Frequency: Quarterly

COLUSA COUNTY:

CUPA COLUSA: CUPA Facility List
Cupa facility list.

Date of Government Version: 04/06/2020
Date Data Arrived at EDR: 04/23/2020
Date Made Active in Reports: 07/10/2020
Number of Days to Update: 78

Source: Health & Human Services
Telephone: 530-458-0396
Last EDR Contact: 01/22/2025
Next Scheduled EDR Contact: 05/12/2025
Data Release Frequency: Semi-Annually

CONTRA COSTA COUNTY:

SL CONTRA COSTA: Site List
List includes sites from the underground tank, hazardous waste generator and business plan/2185 programs.

Date of Government Version: 01/16/2025
Date Data Arrived at EDR: 01/22/2025
Date Made Active in Reports: 04/03/2025
Number of Days to Update: 71

Source: Contra Costa Health Services Department
Telephone: 925-646-2286
Last EDR Contact: 04/16/2025
Next Scheduled EDR Contact: 08/04/2025
Data Release Frequency: Semi-Annually

DEL NORTE COUNTY:

CUPA DEL NORTE: CUPA Facility List
Cupa Facility list

Date of Government Version: 02/05/2024
Date Data Arrived at EDR: 02/08/2024
Date Made Active in Reports: 04/26/2024
Number of Days to Update: 78

Source: Del Norte County Environmental Health Division
Telephone: 707-465-0426
Last EDR Contact: 04/16/2025
Next Scheduled EDR Contact: 08/04/2025
Data Release Frequency: Varies

EL DORADO COUNTY:

CUPA EL DORADO: CUPA Facility List
CUPA facility list.

Date of Government Version: 08/08/2022
Date Data Arrived at EDR: 08/09/2022
Date Made Active in Reports: 09/01/2022
Number of Days to Update: 23

Source: El Dorado County Environmental Management Department
Telephone: 530-621-6623
Last EDR Contact: 04/16/2025
Next Scheduled EDR Contact: 08/04/2025
Data Release Frequency: Varies

FRESNO COUNTY:

CUPA FRESNO: CUPA Resources List
Certified Unified Program Agency. CUPA's are responsible for implementing a unified hazardous materials and hazardous waste management regulatory program. The agency provides oversight of businesses that deal with hazardous materials, operate underground storage tanks or aboveground storage tanks.

Date of Government Version: 06/28/2021
Date Data Arrived at EDR: 12/21/2021
Date Made Active in Reports: 03/03/2022
Number of Days to Update: 72

Source: Dept. of Community Health
Telephone: 559-445-3271
Last EDR Contact: 03/19/2025
Next Scheduled EDR Contact: 07/07/2025
Data Release Frequency: Semi-Annually

GLENN COUNTY:

CUPA GLENN: CUPA Facility List
Cupa facility list

Date of Government Version: 01/22/2018
Date Data Arrived at EDR: 01/24/2018
Date Made Active in Reports: 03/14/2018
Number of Days to Update: 49

Source: Glenn County Air Pollution Control District
Telephone: 830-934-6500
Last EDR Contact: 04/09/2025
Next Scheduled EDR Contact: 07/28/2025
Data Release Frequency: No Update Planned

HUMBOLDT COUNTY:

CUPA HUMBOLDT: CUPA Facility List
CUPA facility list.

Date of Government Version: 08/12/2021
Date Data Arrived at EDR: 08/12/2021
Date Made Active in Reports: 11/08/2021
Number of Days to Update: 88

Source: Humboldt County Environmental Health
Telephone: N/A
Last EDR Contact: 02/05/2025
Next Scheduled EDR Contact: 05/26/2025
Data Release Frequency: Semi-Annually

IMPERIAL COUNTY:

CUPA IMPERIAL: CUPA Facility List
Cupa facility list.

Date of Government Version: 01/09/2025
Date Data Arrived at EDR: 01/14/2025
Date Made Active in Reports: 03/28/2025
Number of Days to Update: 73

Source: San Diego Border Field Office
Telephone: 760-339-2777
Last EDR Contact: 04/09/2025
Next Scheduled EDR Contact: 07/28/2025
Data Release Frequency: Varies

INYO COUNTY:

CUPA INYO: CUPA Facility List
Cupa facility list.

Date of Government Version: 04/02/2018
Date Data Arrived at EDR: 04/03/2018
Date Made Active in Reports: 06/14/2018
Number of Days to Update: 72

Source: Inyo County Environmental Health Services
Telephone: 760-878-0238
Last EDR Contact: 02/05/2025
Next Scheduled EDR Contact: 05/26/2025
Data Release Frequency: Varies

KERN COUNTY:

CUPA KERN: CUPA Facility List
A listing of sites included in the Kern County Hazardous Material Business Plan.

Date of Government Version: 01/27/2025
Date Data Arrived at EDR: 01/29/2025
Date Made Active in Reports: 01/31/2025
Number of Days to Update: 2

Source: Kern County Public Health
Telephone: 661-321-3000
Last EDR Contact: 01/22/2025
Next Scheduled EDR Contact: 05/12/2025
Data Release Frequency: Varies

UST KERN: Underground Storage Tank Sites & Tank Listing
Kern County Sites and Tanks Listing.

Date of Government Version: 01/27/2025
Date Data Arrived at EDR: 01/29/2025
Date Made Active in Reports: 01/31/2025
Number of Days to Update: 2

Source: Kern County Environment Health Services Department
Telephone: 661-862-8700
Last EDR Contact: 01/22/2025
Next Scheduled EDR Contact: 05/12/2025
Data Release Frequency: Quarterly

KINGS COUNTY:

CUPA KINGS: CUPA Facility List
A listing of sites included in the county's Certified Unified Program Agency database. California's Secretary for Environmental Protection established the unified hazardous materials and hazardous waste regulatory program as required by chapter 6.11 of the California Health and Safety Code. The Unified Program consolidates the administration, permits, inspections, and enforcement activities.

Date of Government Version: 12/03/2020
Date Data Arrived at EDR: 01/26/2021
Date Made Active in Reports: 04/14/2021
Number of Days to Update: 78

Source: Kings County Department of Public Health
Telephone: 559-584-1411
Last EDR Contact: 02/05/2025
Next Scheduled EDR Contact: 05/26/2025
Data Release Frequency: Varies

LAKE COUNTY:

CUPA LAKE: CUPA Facility List
Cupa facility list

Date of Government Version: 01/28/2025
Date Data Arrived at EDR: 01/29/2025
Date Made Active in Reports: 04/15/2025
Number of Days to Update: 76

Source: Lake County Environmental Health
Telephone: 707-263-1164
Last EDR Contact: 04/02/2025
Next Scheduled EDR Contact: 07/21/2025
Data Release Frequency: Varies

LASSEN COUNTY:

CUPA LASSEN: CUPA Facility List
Cupa facility list

Date of Government Version: 07/31/2020
Date Data Arrived at EDR: 08/21/2020
Date Made Active in Reports: 11/09/2020
Number of Days to Update: 80

Source: Lassen County Environmental Health
Telephone: 530-251-8528
Last EDR Contact: 04/09/2025
Next Scheduled EDR Contact: 07/28/2025
Data Release Frequency: Varies

LOS ANGELES COUNTY:

AOCONCERN: Key Areas of Concerns in Los Angeles County
San Gabriel Valley areas where VOC contamination is at or above the MCL as designated by region 9 EPA office. Date of Government Version: 3/30/2009 Exide Site area is a cleanup plan of lead-impacted soil surrounding the former Exide Facility as designated by the DTSC. Date of Government Version: 7/17/2017

Date of Government Version: 03/30/2009
Date Data Arrived at EDR: 03/31/2009
Date Made Active in Reports: 10/23/2009
Number of Days to Update: 206

Source: N/A
Telephone: N/A
Last EDR Contact: 03/05/2025
Next Scheduled EDR Contact: 06/23/2025
Data Release Frequency: No Update Planned

HMS LOS ANGELES: HMS: Street Number List
Industrial Waste and Underground Storage Tank Sites.

Date of Government Version: 01/21/2025
Date Data Arrived at EDR: 01/23/2025
Date Made Active in Reports: 04/03/2025
Number of Days to Update: 70

Source: Department of Public Works
Telephone: 626-458-3517
Last EDR Contact: 04/09/2025
Next Scheduled EDR Contact: 07/14/2025
Data Release Frequency: Semi-Annually

LF LOS ANGELES: List of Solid Waste Facilities
Solid Waste Facilities in Los Angeles County.

Date of Government Version: 01/06/2025
Date Data Arrived at EDR: 01/07/2025
Date Made Active in Reports: 03/19/2025
Number of Days to Update: 71

Source: La County Department of Public Works
Telephone: 818-458-5185
Last EDR Contact: 04/08/2025
Next Scheduled EDR Contact: 07/21/2025
Data Release Frequency: Varies

GOVERNMENT RECORDS SEARCHED / DATA CURRENCY TRACKING

LF LOS ANGELES CITY: City of Los Angeles Landfills
Landfills owned and maintained by the City of Los Angeles.

Date of Government Version: 12/31/2023
Date Data Arrived at EDR: 10/03/2024
Date Made Active in Reports: 12/17/2024
Number of Days to Update: 75

Source: Engineering & Construction Division
Telephone: 213-473-7869
Last EDR Contact: 04/02/2025
Next Scheduled EDR Contact: 07/21/2025
Data Release Frequency: Varies

LOS ANGELES AST: Active & Inactive AST Inventory
A listing of active & inactive above ground petroleum storage tank site locations, located in the City of Los Angeles.

Date of Government Version: 06/01/2019
Date Data Arrived at EDR: 06/25/2019
Date Made Active in Reports: 08/22/2019
Number of Days to Update: 58

Source: Los Angeles Fire Department
Telephone: 213-978-3800
Last EDR Contact: 03/12/2025
Next Scheduled EDR Contact: 06/30/2025
Data Release Frequency: Varies

LOS ANGELES CO LF METHANE: Methane Producing Landfills
This data was created on April 30, 2012 to represent known disposal sites in Los Angeles County that may produce and emanate methane gas. The shapefile contains disposal sites within Los Angeles County that once accepted degradable refuse material. Information used to create this data was extracted from a landfill survey performed by County Engineers (Major Waste System Map, 1973) as well as historical records from CalRecycle, Regional Water Quality Control Board, and Los Angeles County Department of Public Health

Date of Government Version: 05/14/2024
Date Data Arrived at EDR: 07/09/2024
Date Made Active in Reports: 09/27/2024
Number of Days to Update: 80

Source: Los Angeles County Department of Public Works
Telephone: 626-458-6973
Last EDR Contact: 04/10/2025
Next Scheduled EDR Contact: 07/21/2025
Data Release Frequency: No Update Planned

LOS ANGELES HM: Active & Inactive Hazardous Materials Inventory
A listing of active & inactive hazardous materials facility locations, located in the City of Los Angeles.

Date of Government Version: 12/03/2024
Date Data Arrived at EDR: 12/11/2024
Date Made Active in Reports: 03/04/2025
Number of Days to Update: 83

Source: Los Angeles Fire Department
Telephone: 213-978-3800
Last EDR Contact: 03/18/2025
Next Scheduled EDR Contact: 06/30/2025
Data Release Frequency: Varies

LOS ANGELES UST: Active & Inactive UST Inventory
A listing of active & inactive underground storage tank site locations and underground storage tank historical sites, located in the City of Los Angeles.

Date of Government Version: 12/03/2024
Date Data Arrived at EDR: 12/11/2024
Date Made Active in Reports: 03/04/2025
Number of Days to Update: 83

Source: Los Angeles Fire Department
Telephone: 213-978-3800
Last EDR Contact: 03/18/2025
Next Scheduled EDR Contact: 06/30/2025
Data Release Frequency: Varies

SITE MIT LOS ANGELES: Site Mitigation LA County List
Industrial sites that have had some sort of spill or complaint.

Date of Government Version: 09/26/2024
Date Data Arrived at EDR: 01/14/2025
Date Made Active in Reports: 03/28/2025
Number of Days to Update: 73

Source: Community Health Services
Telephone: 323-890-7806
Last EDR Contact: 04/15/2025
Next Scheduled EDR Contact: 07/28/2025
Data Release Frequency: Annually

UST EL SEGUNDO: City of El Segundo Underground Storage Tank
Underground storage tank sites located in El Segundo city.

Date of Government Version: 01/21/2017
Date Data Arrived at EDR: 04/19/2017
Date Made Active in Reports: 05/10/2017
Number of Days to Update: 21

Source: City of El Segundo Fire Department
Telephone: 310-524-2236
Last EDR Contact: 04/02/2025
Next Scheduled EDR Contact: 07/21/2025
Data Release Frequency: No Update Planned

UST LONG BEACH: City of Long Beach Underground Storage Tank
Underground storage tank sites located in the city of Long Beach.

Date of Government Version: 04/22/2019
Date Data Arrived at EDR: 04/23/2019
Date Made Active in Reports: 06/27/2019
Number of Days to Update: 65

Source: City of Long Beach Fire Department
Telephone: 562-570-2563
Last EDR Contact: 04/09/2025
Next Scheduled EDR Contact: 07/28/2025
Data Release Frequency: Varies

UST TORRANCE: City of Torrance Underground Storage Tank
Underground storage tank sites located in the city of Torrance.

Date of Government Version: 10/15/2024
Date Data Arrived at EDR: 10/17/2024
Date Made Active in Reports: 01/07/2025
Number of Days to Update: 82

Source: City of Torrance Fire Department
Telephone: 310-618-2973
Last EDR Contact: 04/09/2025
Next Scheduled EDR Contact: 07/28/2025
Data Release Frequency: Semi-Annually

MADERA COUNTY:

CUPA MADERA: CUPA Facility List
A listing of sites included in the county's Certified Unified Program Agency database. California's Secretary for Environmental Protection established the unified hazardous materials and hazardous waste regulatory program as required by chapter 6.11 of the California Health and Safety Code. The Unified Program consolidates the administration, permits, inspections, and enforcement activities.

Date of Government Version: 08/10/2020
Date Data Arrived at EDR: 08/12/2020
Date Made Active in Reports: 10/23/2020
Number of Days to Update: 72

Source: Madera County Environmental Health
Telephone: 559-675-7823
Last EDR Contact: 02/05/2025
Next Scheduled EDR Contact: 05/26/2025
Data Release Frequency: Varies

MARIN COUNTY:

UST MARIN: Underground Storage Tank Sites
Currently permitted USTs in Marin County.

Date of Government Version: 09/26/2018
Date Data Arrived at EDR: 10/04/2018
Date Made Active in Reports: 11/02/2018
Number of Days to Update: 29

Source: Public Works Department Waste Management
Telephone: 415-473-6647
Last EDR Contact: 03/19/2025
Next Scheduled EDR Contact: 07/07/2025
Data Release Frequency: Semi-Annually

MENDOCINO COUNTY:

UST MENDOCINO: Mendocino County UST Database
A listing of underground storage tank locations in Mendocino County.

Date of Government Version: 09/22/2021
Date Data Arrived at EDR: 11/18/2021
Date Made Active in Reports: 11/22/2021
Number of Days to Update: 4

Source: Department of Public Health
Telephone: 707-463-4466
Last EDR Contact: 02/12/2025
Next Scheduled EDR Contact: 06/02/2025
Data Release Frequency: Annually

MERCED COUNTY:

CUPA MERCED: CUPA Facility List
CUPA facility list.

Date of Government Version: 10/08/2024
Date Data Arrived at EDR: 10/09/2024
Date Made Active in Reports: 10/31/2024
Number of Days to Update: 22

Source: Merced County Environmental Health
Telephone: 209-381-1094
Last EDR Contact: 02/05/2025
Next Scheduled EDR Contact: 05/26/2025
Data Release Frequency: Varies

MONO COUNTY:

CUPA MONO: CUPA Facility List
CUPA Facility List

Date of Government Version: 02/22/2021
Date Data Arrived at EDR: 03/02/2021
Date Made Active in Reports: 05/19/2021
Number of Days to Update: 78

Source: Mono County Health Department
Telephone: 760-932-5580
Last EDR Contact: 02/12/2025
Next Scheduled EDR Contact: 06/02/2025
Data Release Frequency: Varies

MONTEREY COUNTY:

CUPA MONTEREY: CUPA Facility Listing
CUPA Program listing from the Environmental Health Division.

Date of Government Version: 01/10/2025
Date Data Arrived at EDR: 01/14/2025
Date Made Active in Reports: 02/20/2025
Number of Days to Update: 37

Source: Monterey County Health Department
Telephone: 831-796-1297
Last EDR Contact: 03/19/2025
Next Scheduled EDR Contact: 07/07/2025
Data Release Frequency: Varies

NAPA COUNTY:

LUST NAPA: Sites With Reported Contamination
A listing of leaking underground storage tank sites located in Napa county.

Date of Government Version: 01/09/2017
Date Data Arrived at EDR: 01/11/2017
Date Made Active in Reports: 03/02/2017
Number of Days to Update: 50

Source: Napa County Department of Environmental Management
Telephone: 707-253-4269
Last EDR Contact: 02/12/2025
Next Scheduled EDR Contact: 06/02/2025
Data Release Frequency: No Update Planned

UST NAPA: Closed and Operating Underground Storage Tank Sites
Underground storage tank sites located in Napa county.

Date of Government Version: 09/05/2019
Date Data Arrived at EDR: 09/09/2019
Date Made Active in Reports: 10/31/2019
Number of Days to Update: 52

Source: Napa County Department of Environmental Management
Telephone: 707-253-4269
Last EDR Contact: 02/12/2025
Next Scheduled EDR Contact: 06/02/2025
Data Release Frequency: No Update Planned

NEVADA COUNTY:

CUPA NEVADA: CUPA Facility List
CUPA facility list.

Date of Government Version: 01/27/2025
Date Data Arrived at EDR: 01/27/2025
Date Made Active in Reports: 02/03/2025
Number of Days to Update: 7

Source: Community Development Agency
Telephone: 530-265-1467
Last EDR Contact: 04/16/2025
Next Scheduled EDR Contact: 08/04/2025
Data Release Frequency: Varies

ORANGE COUNTY:

IND_SITE ORANGE: List of Industrial Site Cleanups Orange County
Petroleum and non-petroleum spills.

Date of Government Version: 10/31/2024
Date Data Arrived at EDR: 10/31/2024
Date Made Active in Reports: 01/24/2025
Number of Days to Update: 85

Source: Health Care Agency
Telephone: 714-834-3446
Last EDR Contact: 01/27/2025
Next Scheduled EDR Contact: 05/12/2025
Data Release Frequency: Annually

LUST ORANGE: List of Underground Storage Tank Cleanups
Orange County Underground Storage Tank Cleanups (LUST).

Date of Government Version: 10/31/2024
Date Data Arrived at EDR: 10/31/2024
Date Made Active in Reports: 01/24/2025
Number of Days to Update: 85

Source: Health Care Agency
Telephone: 714-834-3446
Last EDR Contact: 01/27/2025
Next Scheduled EDR Contact: 05/12/2025
Data Release Frequency: Quarterly

UST ORANGE: List of Underground Storage Tank Facilities
Orange County Underground Storage Tank Facilities (UST).

Date of Government Version: 02/05/2025
Date Data Arrived at EDR: 02/06/2025
Date Made Active in Reports: 03/14/2025
Number of Days to Update: 36

Source: Health Care Agency
Telephone: 714-834-3446
Last EDR Contact: 01/27/2025
Next Scheduled EDR Contact: 05/12/2025
Data Release Frequency: Quarterly

PLACER COUNTY:

MS PLACER: Master List of Facilities
List includes aboveground tanks, underground tanks and cleanup sites.

Date of Government Version: 11/19/2024
Date Data Arrived at EDR: 11/20/2024
Date Made Active in Reports: 02/13/2025
Number of Days to Update: 85

Source: Placer County Health and Human Services
Telephone: 530-745-2363
Last EDR Contact: 02/19/2025
Next Scheduled EDR Contact: 06/09/2025
Data Release Frequency: Semi-Annually

PLUMAS COUNTY:

CUPA PLUMAS: CUPA Facility List
Plumas County CUPA Program facilities.

Date of Government Version: 03/31/2019
Date Data Arrived at EDR: 04/23/2019
Date Made Active in Reports: 06/26/2019
Number of Days to Update: 64

Source: Plumas County Environmental Health
Telephone: 530-283-6355
Last EDR Contact: 04/09/2025
Next Scheduled EDR Contact: 07/28/2025
Data Release Frequency: Varies

RIVERSIDE COUNTY:

LUST RIVERSIDE: Listing of Underground Tank Cleanup Sites
Riverside County Underground Storage Tank Cleanup Sites (LUST).

Date of Government Version: 06/11/2024
Date Data Arrived at EDR: 06/12/2024
Date Made Active in Reports: 06/27/2024
Number of Days to Update: 15

Source: Department of Environmental Health
Telephone: 951-358-5055
Last EDR Contact: 03/05/2025
Next Scheduled EDR Contact: 06/23/2025
Data Release Frequency: Quarterly

UST RIVERSIDE: Underground Storage Tank Tank List
Underground storage tank sites located in Riverside county.

Date of Government Version: 12/05/2024
Date Data Arrived at EDR: 12/05/2024
Date Made Active in Reports: 12/31/2024
Number of Days to Update: 26

Source: Department of Environmental Health
Telephone: 951-358-5055
Last EDR Contact: 03/05/2025
Next Scheduled EDR Contact: 06/23/2025
Data Release Frequency: Quarterly

SACRAMENTO COUNTY:

CS SACRAMENTO: Toxic Site Clean-Up List
List of sites where unauthorized releases of potentially hazardous materials have occurred.

Date of Government Version: 11/07/2022
Date Data Arrived at EDR: 12/21/2022
Date Made Active in Reports: 03/16/2023
Number of Days to Update: 85

Source: Sacramento County Environmental Management
Telephone: 916-875-8406
Last EDR Contact: 03/19/2025
Next Scheduled EDR Contact: 07/07/2025
Data Release Frequency: Quarterly

ML SACRAMENTO: Master Hazardous Materials Facility List
Any business that has hazardous materials on site - hazardous material storage sites, underground storage tanks, waste generators.

Date of Government Version: 11/07/2022
Date Data Arrived at EDR: 12/09/2022
Date Made Active in Reports: 03/01/2023
Number of Days to Update: 82

Source: Sacramento County Environmental Management
Telephone: 916-875-8406
Last EDR Contact: 03/19/2025
Next Scheduled EDR Contact: 07/07/2025
Data Release Frequency: Quarterly

SAN BENITO COUNTY:

CUPA SAN BENITO: CUPA Facility List
Cupa facility list

Date of Government Version: 10/25/2024
Date Data Arrived at EDR: 10/29/2024
Date Made Active in Reports: 01/17/2025
Number of Days to Update: 80

Source: San Benito County Environmental Health
Telephone: N/A
Last EDR Contact: 01/22/2025
Next Scheduled EDR Contact: 05/12/2025
Data Release Frequency: Varies

SAN BERNARDINO COUNTY:

PERMITS SAN BERNARDINO: Hazardous Material Permits
This listing includes underground storage tanks, medical waste handlers/generators, hazardous materials handlers, hazardous waste generators, and waste oil generators/handlers.

Date of Government Version: 12/12/2024
Date Data Arrived at EDR: 12/16/2024
Date Made Active in Reports: 03/05/2025
Number of Days to Update: 79

Source: San Bernardino County Fire Department Hazardous Materials Division
Telephone: 909-387-3041
Last EDR Contact: 03/05/2025
Next Scheduled EDR Contact: 05/12/2025
Data Release Frequency: Quarterly

SAN DIEGO COUNTY:

HMMD SAN DIEGO: Hazardous Materials Management Division Database

The database includes: HE58 - This report contains the business name, site address, business phone number, establishment 'H' permit number, type of permit, and the business status. HE17 - In addition to providing the same information provided in the HE58 listing, HE17 provides inspection dates, violations received by the establishment, hazardous waste generated, the quantity, method of storage, treatment/disposal of waste and the hauler, and information on underground storage tanks. Unauthorized Release List - Includes a summary of environmental contamination cases in San Diego County (underground tank cases, non-tank cases, groundwater contamination, and soil contamination are included.)

Date of Government Version: 11/20/2024
Date Data Arrived at EDR: 11/20/2024
Date Made Active in Reports: 02/13/2025
Number of Days to Update: 85

Source: Hazardous Materials Management Division
Telephone: 619-338-2268
Last EDR Contact: 02/25/2025
Next Scheduled EDR Contact: 06/09/2025
Data Release Frequency: Quarterly

LF SAN DIEGO: Solid Waste Facilities

San Diego County Solid Waste Facilities.

Date of Government Version: 10/01/2024
Date Data Arrived at EDR: 01/15/2025
Date Made Active in Reports: 03/28/2025
Number of Days to Update: 72

Source: Department of Health Services
Telephone: 619-338-2209
Last EDR Contact: 04/09/2025
Next Scheduled EDR Contact: 07/28/2025
Data Release Frequency: Varies

SAN DIEGO CO LOP: Local Oversight Program Listing

A listing of all LOP release sites that are or were under the County of San Diego's jurisdiction. Included are closed or transferred cases, open cases, and cases that did not have a case type indicated. The cases without a case type are mostly complaints; however, some of them could be LOP cases.

Date of Government Version: 07/22/2021
Date Data Arrived at EDR: 10/19/2021
Date Made Active in Reports: 01/13/2022
Number of Days to Update: 86

Source: Department of Environmental Health
Telephone: 858-505-6874
Last EDR Contact: 04/09/2025
Next Scheduled EDR Contact: 07/28/2025
Data Release Frequency: Varies

SAN DIEGO CO SAM: Environmental Case Listing

The listing contains all underground tank release cases and projects pertaining to properties contaminated with hazardous substances that are actively under review by the Site Assessment and Mitigation Program.

Date of Government Version: 03/23/2010
Date Data Arrived at EDR: 06/15/2010
Date Made Active in Reports: 07/09/2010
Number of Days to Update: 24

Source: San Diego County Department of Environmental Health
Telephone: 619-338-2371
Last EDR Contact: 02/19/2025
Next Scheduled EDR Contact: 06/09/2025
Data Release Frequency: No Update Planned

SAN FRANCISCO COUNTY:

CUPA SAN FRANCISCO CO: CUPA Facility Listing

Cupa facilities

Date of Government Version: 01/28/2025
Date Data Arrived at EDR: 01/29/2025
Date Made Active in Reports: 04/16/2025
Number of Days to Update: 77

Source: San Francisco County Department of Environmental Health
Telephone: 415-252-3896
Last EDR Contact: 01/23/2025
Next Scheduled EDR Contact: 05/12/2025
Data Release Frequency: Varies

LUST SAN FRANCISCO: Local Oversite Facilities

A listing of leaking underground storage tank sites located in San Francisco county.

Date of Government Version: 09/19/2008
Date Data Arrived at EDR: 09/19/2008
Date Made Active in Reports: 09/29/2008
Number of Days to Update: 10

Source: Department Of Public Health San Francisco County
Telephone: 415-252-3920
Last EDR Contact: 01/22/2025
Next Scheduled EDR Contact: 05/12/2025
Data Release Frequency: No Update Planned

UST SAN FRANCISCO: Underground Storage Tank Information

Underground storage tank sites located in San Francisco county.

Date of Government Version: 01/28/2025
Date Data Arrived at EDR: 01/29/2025
Date Made Active in Reports: 04/16/2025
Number of Days to Update: 77

Source: Department of Public Health
Telephone: 415-252-3920
Last EDR Contact: 01/23/2025
Next Scheduled EDR Contact: 05/12/2025
Data Release Frequency: Quarterly

SAN FRANCISO COUNTY:

SAN FRANCISCO MAHER: Maher Ordinance Property Listing

A listing of properties that fall within a Maher Ordinance, for all of San Francisco. The Maher Ordinance requires San Francisco Department of Public Health (DPH) oversight for the characterization and mitigation of hazardous substances found in soil, soil vapor, and groundwater in areas designated within the Maher map. The Maher map includes areas with current or historical industrial use or zoning; areas within 100 feet of current or historical underground tanks; filled former Bay, marsh, or creek areas; or areas within 150 feet of a current or former elevated highway. City of San Francisco Planning.

Date of Government Version: 01/12/2025
Date Data Arrived at EDR: 01/14/2025
Date Made Active in Reports: 04/02/2025
Number of Days to Update: 78

Source: San Francisco Planning
Telephone: 628-652-7483
Last EDR Contact: 04/15/2025
Next Scheduled EDR Contact: 07/28/2025
Data Release Frequency: Varies

SAN JOAQUIN COUNTY:

UST SAN JOAQUIN: San Joaquin Co. UST

A listing of underground storage tank locations in San Joaquin county.

Date of Government Version: 06/22/2018
Date Data Arrived at EDR: 06/26/2018
Date Made Active in Reports: 07/11/2018
Number of Days to Update: 15

Source: Environmental Health Department
Telephone: N/A
Last EDR Contact: 03/05/2025
Next Scheduled EDR Contact: 06/23/2025
Data Release Frequency: Semi-Annually

SAN LUIS OBISPO COUNTY:

CUPA SAN LUIS OBISPO: CUPA Facility List

Cupa Facility List.

Date of Government Version: 11/12/2024
Date Data Arrived at EDR: 11/13/2024
Date Made Active in Reports: 02/06/2025
Number of Days to Update: 85

Source: San Luis Obispo County Public Health Department
Telephone: 805-781-5596
Last EDR Contact: 02/05/2025
Next Scheduled EDR Contact: 05/26/2025
Data Release Frequency: Varies

SAN MATEO COUNTY:

BI SAN MATEO: Business Inventory
List includes Hazardous Materials Business Plan, hazardous waste generators, and underground storage tanks.

Date of Government Version: 02/20/2020
Date Data Arrived at EDR: 02/20/2020
Date Made Active in Reports: 04/24/2020
Number of Days to Update: 64

Source: San Mateo County Environmental Health Services Division
Telephone: 650-363-1921
Last EDR Contact: 03/06/2025
Next Scheduled EDR Contact: 06/16/2025
Data Release Frequency: Annually

LUST SAN MATEO: Fuel Leak List
A listing of leaking underground storage tank sites located in San Mateo county.

Date of Government Version: 03/29/2019
Date Data Arrived at EDR: 03/29/2019
Date Made Active in Reports: 05/29/2019
Number of Days to Update: 61

Source: San Mateo County Environmental Health Services Division
Telephone: 650-363-1921
Last EDR Contact: 02/26/2025
Next Scheduled EDR Contact: 06/16/2025
Data Release Frequency: Semi-Annually

SANTA BARBARA COUNTY:

CUPA SANTA BARBARA: CUPA Facility Listing
CUPA Program Listing from the Environmental Health Services division.

Date of Government Version: 09/08/2011
Date Data Arrived at EDR: 09/09/2011
Date Made Active in Reports: 10/07/2011
Number of Days to Update: 28

Source: Santa Barbara County Public Health Department
Telephone: 805-686-8167
Last EDR Contact: 02/05/2025
Next Scheduled EDR Contact: 05/26/2025
Data Release Frequency: No Update Planned

SANTA CLARA COUNTY:

CUPA SANTA CLARA: Cupa Facility List
Cupa facility list

Date of Government Version: 11/18/2024
Date Data Arrived at EDR: 11/19/2024
Date Made Active in Reports: 02/12/2025
Number of Days to Update: 85

Source: Department of Environmental Health
Telephone: 408-918-1973
Last EDR Contact: 02/05/2025
Next Scheduled EDR Contact: 05/26/2025
Data Release Frequency: Varies

HIST LUST SANTA CLARA: HIST LUST - Fuel Leak Site Activity Report
A listing of open and closed leaking underground storage tanks. This listing is no longer updated by the county. Leaking underground storage tanks are now handled by the Department of Environmental Health.

Date of Government Version: 03/29/2005
Date Data Arrived at EDR: 03/30/2005
Date Made Active in Reports: 04/21/2005
Number of Days to Update: 22

Source: Santa Clara Valley Water District
Telephone: 408-265-2600
Last EDR Contact: 03/23/2009
Next Scheduled EDR Contact: 06/22/2009
Data Release Frequency: No Update Planned

LUST SANTA CLARA: LOP Listing
A listing of leaking underground storage tanks located in Santa Clara county.

Date of Government Version: 03/03/2014
Date Data Arrived at EDR: 03/05/2014
Date Made Active in Reports: 03/18/2014
Number of Days to Update: 13

Source: Department of Environmental Health
Telephone: 408-918-3417
Last EDR Contact: 02/12/2025
Next Scheduled EDR Contact: 06/02/2025
Data Release Frequency: No Update Planned

SANTA CRUZ COUNTY:

CUPA SANTA CRUZ: CUPA Facility List
CUPA facility listing.

Date of Government Version: 01/21/2017
Date Data Arrived at EDR: 02/22/2017
Date Made Active in Reports: 05/23/2017
Number of Days to Update: 90

Source: Santa Cruz County Environmental Health
Telephone: 831-464-2761
Last EDR Contact: 02/05/2025
Next Scheduled EDR Contact: 05/26/2025
Data Release Frequency: Varies

SITE MIT SANTA CRUZ: Site Mitigation Santa Cruz County List
Sites may become contaminated with toxic chemicals through illegal dumping or disposal, from leaking underground storage tanks, or through industrial or commercial activities.The goal of the site mitigation program is to protect the public health and the environment while facilitating completion of contaminated site clean-up projects in a timely manner.

Date of Government Version: 12/03/2018
Date Data Arrived at EDR: 06/23/2023
Date Made Active in Reports: 07/13/2023
Number of Days to Update: 20

Source: Santa Cruz Environmental Health Services
Telephone: 831-454-2761
Last EDR Contact: 02/05/2025
Next Scheduled EDR Contact: 05/26/2025
Data Release Frequency: Varies

SHASTA COUNTY:

CUPA SHASTA: CUPA Facility List
Cupa Facility List.

Date of Government Version: 06/15/2017
Date Data Arrived at EDR: 06/19/2017
Date Made Active in Reports: 08/09/2017
Number of Days to Update: 51

Source: Shasta County Department of Resource Management
Telephone: 530-225-5789
Last EDR Contact: 02/05/2025
Next Scheduled EDR Contact: 05/26/2025
Data Release Frequency: Varies

SOLANO COUNTY:

LUST SOLANO: Leaking Underground Storage Tanks
A listing of leaking underground storage tank sites located in Solano county.

Date of Government Version: 06/04/2019
Date Data Arrived at EDR: 06/06/2019
Date Made Active in Reports: 08/13/2019
Number of Days to Update: 68

Source: Solano County Department of Environmental Management
Telephone: 707-784-6770
Last EDR Contact: 02/12/2025
Next Scheduled EDR Contact: 06/02/2025
Data Release Frequency: Quarterly

UST SOLANO: Underground Storage Tanks
Underground storage tank sites located in Solano county.

Date of Government Version: 09/15/2021
Date Data Arrived at EDR: 09/16/2021
Date Made Active in Reports: 12/09/2021
Number of Days to Update: 84

Source: Solano County Department of Environmental Management
Telephone: 707-784-6770
Last EDR Contact: 02/12/2025
Next Scheduled EDR Contact: 06/02/2025
Data Release Frequency: Quarterly

SONOMA COUNTY:

CUPA SONOMA: Cupa Facility List
Cupa Facility list

Date of Government Version: 07/02/2021
Date Data Arrived at EDR: 07/06/2021
Date Made Active in Reports: 07/14/2021
Number of Days to Update: 8

Source: County of Sonoma Fire & Emergency Services Department
Telephone: 707-565-1174
Last EDR Contact: 03/12/2025
Next Scheduled EDR Contact: 06/30/2025
Data Release Frequency: Varies

LUST SONOMA: Leaking Underground Storage Tank Sites
A listing of leaking underground storage tank sites located in Sonoma county.

Date of Government Version: 06/30/2021
Date Data Arrived at EDR: 06/30/2021
Date Made Active in Reports: 09/24/2021
Number of Days to Update: 86

Source: Department of Health Services
Telephone: 707-565-6565
Last EDR Contact: 03/12/2025
Next Scheduled EDR Contact: 06/30/2025
Data Release Frequency: Quarterly

STANISLAUS COUNTY:

CUPA STANISLAUS: CUPA Facility List
Cupa facility list

Date of Government Version: 02/08/2022
Date Data Arrived at EDR: 02/10/2022
Date Made Active in Reports: 05/04/2022
Number of Days to Update: 83

Source: Stanislaus County Department of Ennvironmental Protection
Telephone: 209-525-6751
Last EDR Contact: 04/02/2025
Next Scheduled EDR Contact: 07/21/2025
Data Release Frequency: Varies

SUTTER COUNTY:

UST SUTTER: Underground Storage Tanks
Underground storage tank sites located in Sutter county.

Date of Government Version: 11/05/2024
Date Data Arrived at EDR: 11/20/2024
Date Made Active in Reports: 02/13/2025
Number of Days to Update: 85

Source: Sutter County Environmental Health Services
Telephone: 530-822-7500
Last EDR Contact: 02/12/2025
Next Scheduled EDR Contact: 06/02/2025
Data Release Frequency: Semi-Annually

TEHAMA COUNTY:

CUPA TEHAMA: CUPA Facility List
Cupa facilities

Date of Government Version: 08/27/2024
Date Data Arrived at EDR: 08/28/2024
Date Made Active in Reports: 11/12/2024
Number of Days to Update: 76

Source: Tehama County Department of Environmental Health
Telephone: 530-527-8020
Last EDR Contact: 02/05/2025
Next Scheduled EDR Contact: 05/12/2025
Data Release Frequency: Varies

TRINITY COUNTY:

CUPA TRINITY: CUPA Facility List
Cupa facility list

Date of Government Version: 01/09/2025
Date Data Arrived at EDR: 01/14/2025
Date Made Active in Reports: 03/28/2025
Number of Days to Update: 73

Source: Department of Toxic Substances Control
Telephone: 760-352-0381
Last EDR Contact: 04/09/2025
Next Scheduled EDR Contact: 07/28/2025
Data Release Frequency: Varies

TULARE COUNTY:

CUPA TULARE: CUPA Facility List
Cupa program facilities

Date of Government Version: 10/07/2022
Date Data Arrived at EDR: 10/07/2022
Date Made Active in Reports: 12/21/2022
Number of Days to Update: 75

Source: Tulare County Environmental Health Services Division
Telephone: 559-624-7400
Last EDR Contact: 01/22/2025
Next Scheduled EDR Contact: 05/12/2025
Data Release Frequency: Varies

TUOLUMNE COUNTY:

CUPA TUOLUMNE: CUPA Facility List
Cupa facility list

Date of Government Version: 04/23/2018
Date Data Arrived at EDR: 04/25/2018
Date Made Active in Reports: 06/25/2018
Number of Days to Update: 61

Source: Divison of Environmental Health
Telephone: 209-533-5633
Last EDR Contact: 04/09/2025
Next Scheduled EDR Contact: 07/28/2025
Data Release Frequency: Varies

VENTURA COUNTY:

BWT VENTURA: Business Plan, Hazardous Waste Producers, and Operating Underground Tanks
The BWT list indicates by site address whether the Environmental Health Division has Business Plan (B), Waste Producer (W), and/or Underground Tank (T) information.

Date of Government Version: 11/21/2024
Date Data Arrived at EDR: 01/21/2025
Date Made Active in Reports: 04/03/2025
Number of Days to Update: 72

Source: Ventura County Environmental Health Division
Telephone: 805-654-2813
Last EDR Contact: 04/11/2025
Next Scheduled EDR Contact: 07/28/2025
Data Release Frequency: Quarterly

LF VENTURA: Inventory of Illegal Abandoned and Inactive Sites
Ventura County Inventory of Closed, Illegal Abandoned, and Inactive Sites.

Date of Government Version: 12/01/2011
Date Data Arrived at EDR: 12/01/2011
Date Made Active in Reports: 01/19/2012
Number of Days to Update: 49

Source: Environmental Health Division
Telephone: 805-654-2813
Last EDR Contact: 03/19/2025
Next Scheduled EDR Contact: 07/07/2025
Data Release Frequency: No Update Planned

LUST VENTURA: Listing of Underground Tank Cleanup Sites
Ventura County Underground Storage Tank Cleanup Sites (LUST).

Date of Government Version: 05/29/2008
Date Data Arrived at EDR: 06/24/2008
Date Made Active in Reports: 07/31/2008
Number of Days to Update: 37

Source: Environmental Health Division
Telephone: 805-654-2813
Last EDR Contact: 01/30/2025
Next Scheduled EDR Contact: 05/19/2025
Data Release Frequency: No Update Planned

MED WASTE VENTURA: Medical Waste Program List
To protect public health and safety and the environment from potential exposure to disease causing agents, the Environmental Health Division Medical Waste Program regulates the generation, handling, storage, treatment and disposal of medical waste throughout the County.

Date of Government Version: 07/02/2024
Date Data Arrived at EDR: 07/18/2024
Date Made Active in Reports: 07/23/2024
Number of Days to Update: 5
Source: Ventura County Resource Management Agency
Telephone: 805-654-2813
Last EDR Contact: 04/03/2025
Next Scheduled EDR Contact: 07/28/2025
Data Release Frequency: Quarterly

UST VENTURA: Underground Tank Closed Sites List
Ventura County Operating Underground Storage Tank Sites (UST)/Underground Tank Closed Sites List.

Date of Government Version: 08/27/2024
Date Data Arrived at EDR: 09/04/2024
Date Made Active in Reports: 11/13/2024
Number of Days to Update: 70
Source: Environmental Health Division
Telephone: 805-654-2813
Last EDR Contact: 03/04/2025
Next Scheduled EDR Contact: 06/16/2025
Data Release Frequency: Quarterly

YOLO COUNTY:

UST YOLO: Underground Storage Tank Comprehensive Facility Report
Underground storage tank sites located in Yolo county.

Date of Government Version: 03/19/2025
Date Data Arrived at EDR: 03/25/2025
Date Made Active in Reports: 03/28/2025
Number of Days to Update: 3
Source: Yolo County Department of Health
Telephone: 530-666-8646
Last EDR Contact: 03/19/2025
Next Scheduled EDR Contact: 07/07/2025
Data Release Frequency: Annually

YUBA COUNTY:

CUPA YUBA: CUPA Facility List
CUPA facility listing for Yuba County.

Date of Government Version: 01/17/2025
Date Data Arrived at EDR: 01/22/2025
Date Made Active in Reports: 04/03/2025
Number of Days to Update: 71
Source: Yuba County Environmental Health Department
Telephone: 530-749-7523
Last EDR Contact: 04/16/2025
Next Scheduled EDR Contact: 08/04/2025
Data Release Frequency: Varies

OTHER DATABASE(S)

Depending on the geographic area covered by this report, the data provided in these specialty databases may or may not be complete. For example, the existence of wetlands information data in a specific report does not mean that all wetlands in the area covered by the report are included. Moreover, the absence of any reported wetlands information does not necessarily mean that wetlands do not exist in the area covered by the report.

CT MANIFEST: Hazardous Waste Manifest Data
Facility and manifest data. Manifest is a document that lists and tracks hazardous waste from the generator through transporters to a tsd facility.

Date of Government Version: 11/04/2024
Date Data Arrived at EDR: 11/05/2024
Date Made Active in Reports: 01/27/2025
Number of Days to Update: 83
Source: Department of Energy & Environmental Protection
Telephone: 860-424-3375
Last EDR Contact: 02/04/2025
Next Scheduled EDR Contact: 05/19/2025
Data Release Frequency: No Update Planned

NJ MANIFEST: Manifest Information
Hazardous waste manifest information.

Date of Government Version: 12/31/2018
Date Data Arrived at EDR: 04/10/2019
Date Made Active in Reports: 05/16/2019
Number of Days to Update: 36

Source: Department of Environmental Protection
Telephone: N/A
Last EDR Contact: 03/27/2025
Next Scheduled EDR Contact: 07/14/2025
Data Release Frequency: Annually

NY MANIFEST: Facility and Manifest Data
Manifest is a document that lists and tracks hazardous waste from the generator through transporters to a TSD facility.

Date of Government Version: 12/31/2019
Date Data Arrived at EDR: 11/30/2023
Date Made Active in Reports: 12/01/2023
Number of Days to Update: 1

Source: Department of Environmental Conservation
Telephone: 518-402-8651
Last EDR Contact: 01/23/2025
Next Scheduled EDR Contact: 05/05/2025
Data Release Frequency: Quarterly

PA MANIFEST: Manifest Information
Hazardous waste manifest information.

Date of Government Version: 06/30/2018
Date Data Arrived at EDR: 07/19/2019
Date Made Active in Reports: 09/10/2019
Number of Days to Update: 53

Source: Department of Environmental Protection
Telephone: 717-783-8990
Last EDR Contact: 04/03/2025
Next Scheduled EDR Contact: 07/21/2025
Data Release Frequency: Annually

RI MANIFEST: Manifest information
Hazardous waste manifest information

Date of Government Version: 12/31/2020
Date Data Arrived at EDR: 11/30/2021
Date Made Active in Reports: 02/18/2022
Number of Days to Update: 80

Source: Department of Environmental Management
Telephone: 401-222-2797
Last EDR Contact: 02/06/2025
Next Scheduled EDR Contact: 05/26/2025
Data Release Frequency: Annually

WI MANIFEST: Manifest Information
Hazardous waste manifest information.

Date of Government Version: 05/31/2018
Date Data Arrived at EDR: 06/19/2019
Date Made Active in Reports: 09/03/2019
Number of Days to Update: 76

Source: Department of Natural Resources
Telephone: N/A
Last EDR Contact: 02/26/2025
Next Scheduled EDR Contact: 06/16/2025
Data Release Frequency: Annually

Oil/Gas Pipelines
Source: Endeavor Business Media
Petroleum Bundle (Crude Oil, Refined Products, Petrochemicals, Gas Liquids (LPG/NGL), and Specialty Gases (Miscellaneous)) N = Natural Gas Bundle (Natural Gas, Gas Liquids (LPG/NGL), and Specialty Gases (Miscellaneous)). This map includes information copyrighted by Endeavor Business Media. This information is provided on a best effort basis and Endeavor Business Media does not guarantee its accuracy nor warrant its fitness for any particular purpose. Such information has been reprinted with the permission of Endeavor Business Media.

Electric Power Transmission Line Data
Source: Endeavor Business Media
This map includes information copyrighted by Endeavor Business Media. This information is provided on a best effort basis and Endeavor Business Media does not guarantee its accuracy nor warrant its fitness for any particular purpose. Such information has been reprinted with the permission of Endeavor Business Media.

Sensitive Receptors: There are individuals deemed sensitive receptors due to their fragile immune systems and special sensitivity to environmental discharges. These sensitive receptors typically include the elderly, the sick, and children. While the location of all sensitive receptors cannot be determined, EDR indicates those buildings and facilities - schools, daycares, hospitals, medical centers, and nursing homes - where individuals who are sensitive receptors are likely to be located.

AHA Hospitals:
Source: American Hospital Association, Inc.
Telephone: 312-280-5991
The database includes a listing of hospitals based on the American Hospital Association's annual survey of hospitals.

Medical Centers: Provider of Services Listing
Source: Centers for Medicare & Medicaid Services
Telephone: 410-786-3000
A listing of hospitals with Medicare provider number, produced by Centers of Medicare & Medicaid Services, a federal agency within the U.S. Department of Health and Human Services.

Nursing Homes
Source: National Institutes of Health
Telephone: 301-594-6248
Information on Medicare and Medicaid certified nursing homes in the United States.

Public Schools
Source: National Center for Education Statistics
Telephone: 202-502-7300
The National Center for Education Statistics' primary database on elementary and secondary public education in the United States. It is a comprehensive, annual, national statistical database of all public elementary and secondary schools and school districts, which contains data that are comparable across all states.

Private Schools
Source: National Center for Education Statistics
Telephone: 202-502-7300
The National Center for Education Statistics' primary database on private school locations in the United States.

Daycare Centers: Licensed Facilities
Source: Department of Social Services
Telephone: 916-657-4041

Flood Zone Data: This data was obtained from the Federal Emergency Management Agency (FEMA). It depicts 100-year and 500-year flood zones as defined by FEMA. It includes the National Flood Hazard Layer (NFHL) which incorporates Flood Insurance Rate Map (FIRM) data and Q3 data from FEMA in areas not covered by NFHL.
Source: FEMA
Telephone: 877-336-2627
Date of Government Version: 2003, 2015

NWI: National Wetlands Inventory. This data, available in select counties across the country, was obtained by EDR in 2002, 2005, 2010 and 2015 from the U.S. Fish and Wildlife Service.

State Wetlands Data: Wetland Inventory
Source: Department of Fish and Wildlife
Telephone: 916-445-0411

Current USGS 7.5 Minute Topographic Map
Source: U.S. Geological Survey

STREET AND ADDRESS INFORMATION

© 2015 TomTom North America, Inc. All rights reserved. This material is proprietary and the subject of copyright protection and other intellectual property rights owned by or licensed to Tele Atlas North America, Inc. The use of this material is subject to the terms of a license agreement. You will be held liable for any unauthorized copying or disclosure of this material.

GEOCHECK ®- PHYSICAL SETTING SOURCE ADDENDUM

TARGET PROPERTY ADDRESS

AVOCADO STAGING AREA
NO ADDRESS
VENTURA, CA 93001

TARGET PROPERTY COORDINATES

Latitude (North):	34.28325 - 34° 16' 59.70''
Longitude (West):	119.313529 - 119° 18' 48.70''
Universal Tranverse Mercator:	Zone 11
UTM X (Meters):	287036.2
UTM Y (Meters):	3795790.2
Elevation:	27 ft. above sea level

USGS TOPOGRAPHIC MAP

Target Property Map:	50006233 VENTURA, CA
Version Date:	2022

EDR's GeoCheck Physical Setting Source Addendum is provided to assist the environmental professional in forming an opinion about the impact of potential contaminant migration.

Assessment of the impact of contaminant migration generally has two principle investigative components:

1. Groundwater flow direction, and
2. Groundwater flow velocity.

Groundwater flow direction may be impacted by surface topography, hydrology, hydrogeology, characteristics of the soil, and nearby wells. Groundwater flow velocity is generally impacted by the nature of the geologic strata.

GEOCHECK® - PHYSICAL SETTING SOURCE SUMMARY

GROUNDWATER FLOW DIRECTION INFORMATION

Groundwater flow direction for a particular site is best determined by a qualified environmental professional using site-specific well data. If such data is not reasonably ascertainable, it may be necessary to rely on other sources of information, such as surface topographic information, hydrologic information, hydrogeologic data collected on nearby properties, and regional groundwater flow information (from deep aquifers).

TOPOGRAPHIC INFORMATION

Surface topography may be indicative of the direction of surficial groundwater flow. This information can be used to assist the environmental professional in forming an opinion about the impact of nearby contaminated properties or, should contamination exist on the target property, what downgradient sites might be impacted.

TARGET PROPERTY TOPOGRAPHY

General Topographic Gradient: General SSE

SURROUNDING TOPOGRAPHY: ELEVATION PROFILES

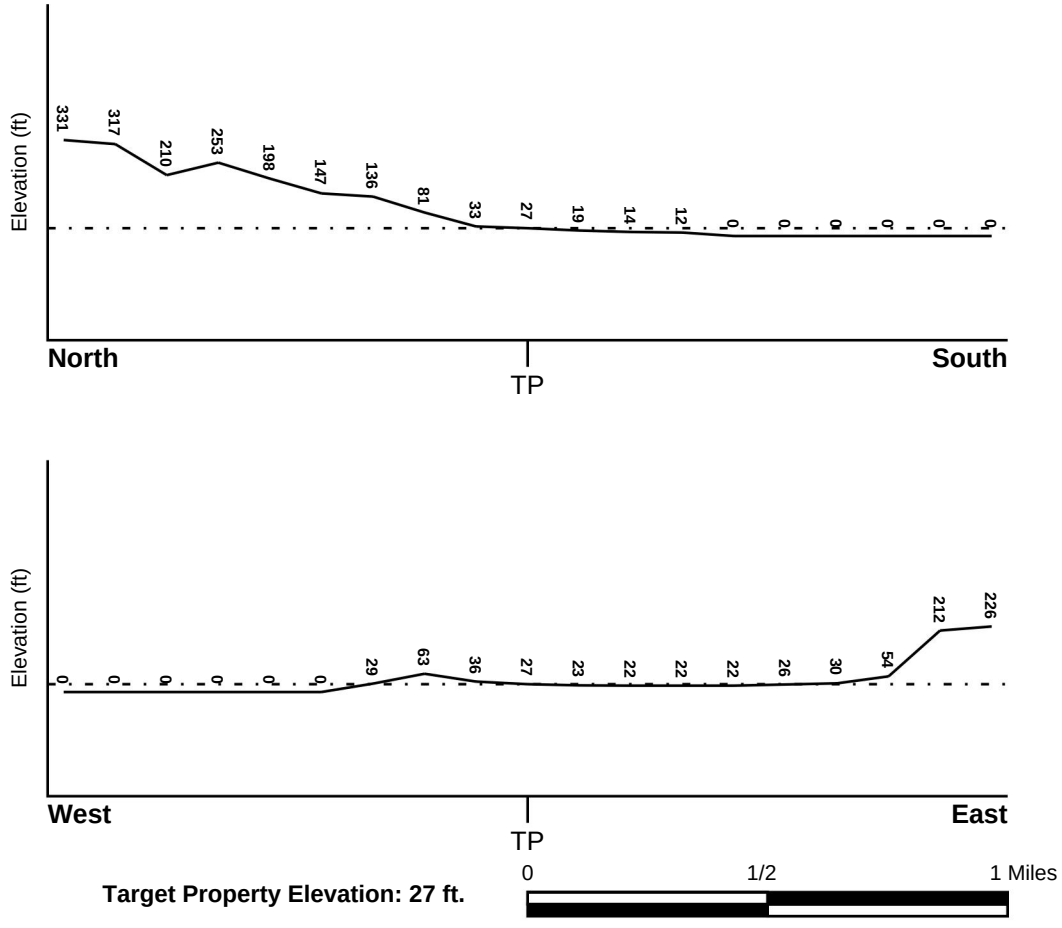

Source: Topography has been determined from the USGS 7.5' Digital Elevation Model and should be evaluated on a relative (not an absolute) basis. Relative elevation information between sites of close proximity should be field verified.

GEOCHECK® - PHYSICAL SETTING SOURCE SUMMARY

HYDROLOGIC INFORMATION

Surface water can act as a hydrologic barrier to groundwater flow. Such hydrologic information can be used to assist the environmental professional in forming an opinion about the impact of nearby contaminated properties or, should contamination exist on the target property, what downgradient sites might be impacted.

Refer to the Physical Setting Source Map following this summary for hydrologic information (major waterways and bodies of water).

FEMA FLOOD ZONE

Flood Plain Panel at Target Property	FEMA Source Type
06111C0740E	FEMA FIRM Flood data

Additional Panels in search area:	FEMA Source Type
06111C0745E	FEMA FIRM Flood data

NATIONAL WETLAND INVENTORY

NWI Quad at Target Property	NWI Electronic Data Coverage
VENTURA	YES - refer to the Overview Map and Detail Map

HYDROGEOLOGIC INFORMATION

Hydrogeologic information obtained by installation of wells on a specific site can often be an indicator of groundwater flow direction in the immediate area. Such hydrogeologic information can be used to assist the environmental professional in forming an opinion about the impact of nearby contaminated properties or, should contamination exist on the target property, what downgradient sites might be impacted.

Site-Specific Hydrogeological Data*:

Search Radius:	1.25 miles
Status:	Not found

AQUIFLOW®

Search Radius: 1.000 Mile.

EDR has developed the AQUIFLOW Information System to provide data on the general direction of groundwater flow at specific points. EDR has reviewed reports submitted by environmental professionals to regulatory authorities at select sites and has extracted the date of the report, groundwater flow direction as determined hydrogeologically, and the depth to water table.

MAP ID	LOCATION FROM TP	GENERAL DIRECTION GROUNDWATER FLOW
Not Reported		

* ©1996 Site−specific hydrogeological data gathered by CERCLIS Alerts, Inc., Bainbridge Island, WA. All rights reserved. All of the information and opinions presented are those of the cited EPA report(s), which were completed under a Comprehensive Environmental Response Compensation and Liability Information System (CERCLIS) investigation.

GEOCHECK® - PHYSICAL SETTING SOURCE SUMMARY

GROUNDWATER FLOW VELOCITY INFORMATION

Groundwater flow velocity information for a particular site is best determined by a qualified environmental professional using site specific geologic and soil strata data. If such data are not reasonably ascertainable, it may be necessary to rely on other sources of information, including geologic age identification, rock stratigraphic unit and soil characteristics data collected on nearby properties and regional soil information. In general, contaminant plumes move more quickly through sandy-gravelly types of soils than silty-clayey types of soils.

GEOLOGIC INFORMATION IN GENERAL AREA OF TARGET PROPERTY

Geologic information can be used by the environmental professional in forming an opinion about the relative speed at which contaminant migration may be occurring.

ROCK STRATIGRAPHIC UNIT

Era:	Cenozoic
System:	Quaternary
Series:	Quaternary
Code:	Q *(decoded above as Era, System & Series)*

GEOLOGIC AGE IDENTIFICATION

Category: Stratifed Sequence

Geologic Age and Rock Stratigraphic Unit Source: P.G. Schruben, R.E. Arndt and W.J. Bawiec, Geology of the Conterminous U.S. at 1:2,500,000 Scale - a digital representation of the 1974 P.B. King and H.M. Beikman Map, USGS Digital Data Series DDS - 11 (1994).

SSURGO SOIL MAP - 7963572.2s

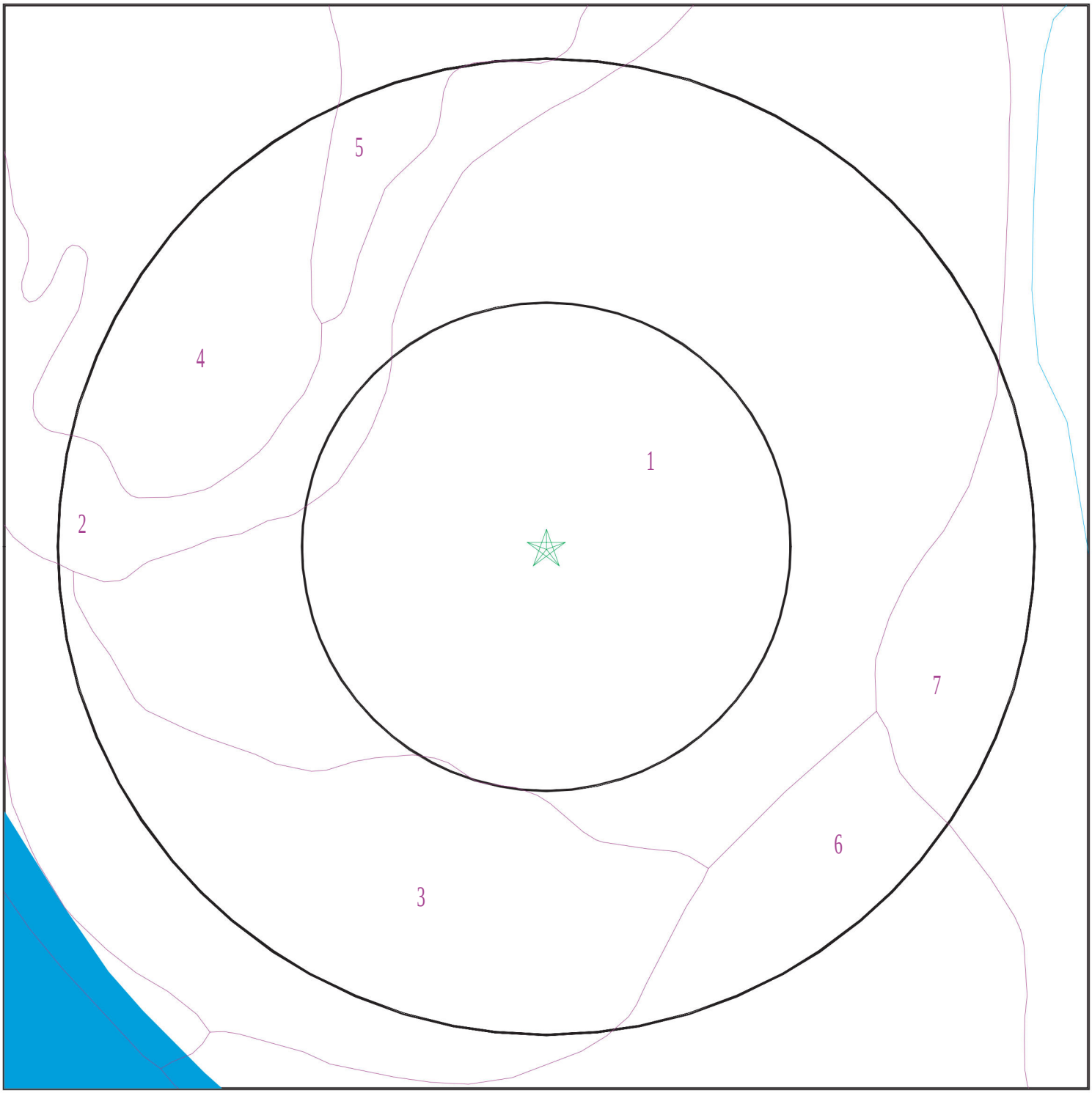

Target Property
SSURGO Soil
Water

0 1/16 1/8 1/4 Miles

N

SITE NAME:	Avocado Staging Area	CLIENT:	DUDEK
ADDRESS:	No Address Ventura CA 93001	CONTACT:	Stephanie Chao
LAT/LONG:	34.28325 / 119.313529	INQUIRY #:	7963572.2s
		DATE:	April 18, 2025 6:09 pm

Copyright © 2025 EDR, Inc. © 2015 TomTom Rel. 2015.

GEOCHECK® - PHYSICAL SETTING SOURCE SUMMARY

DOMINANT SOIL COMPOSITION IN GENERAL AREA OF TARGET PROPERTY

The U.S. Department of Agriculture's (USDA) Soil Conservation Service (SCS) leads the National Cooperative Soil Survey (NCSS) and is responsible for collecting, storing, maintaining and distributing soil survey information for privately owned lands in the United States. A soil map in a soil survey is a representation of soil patterns in a landscape. The following information is based on Soil Conservation Service SSURGO data.

Soil Map ID: 1

Soil Component Name: CAMARILLO

Soil Surface Texture: loam

Hydrologic Group: Class C - Slow infiltration rates. Soils with layers impeding downward movement of water, or soils with moderately fine or fine textures.

Soil Drainage Class: Poorly drained

Hydric Status: Partially hydric

Corrosion Potential - Uncoated Steel: High

Depth to Bedrock Min: > 0 inches

Depth to Watertable Min: > 107 inches

Soil Layer Information							
	Boundary			Classification		Saturated hydraulic conductivity micro m/sec	Soil Reaction (pH)
Layer	Upper	Lower	Soil Texture Class	AASHTO Group	Unified Soil		
1	0 inches	24 inches	loam	Silt-Clay Materials (more than 35 pct. passing No. 200), Silty Soils.	COARSE-GRAINED SOILS, Sands, Sands with fines, Silty Sand.	Max: 42 Min: 14	Max: 8.4 Min: 7.9
2	24 inches	40 inches	stratified sandy loam to silty clay loam	Silt-Clay Materials (more than 35 pct. passing No. 200), Silty Soils.	COARSE-GRAINED SOILS, Sands, Sands with fines, Silty Sand.	Max: 42 Min: 14	Max: 8.4 Min: 7.9
3	40 inches	79 inches	fine sand	Silt-Clay Materials (more than 35 pct. passing No. 200), Silty Soils.	COARSE-GRAINED SOILS, Sands, Sands with fines, Silty Sand.	Max: 42 Min: 14	Max: 8.4 Min: 7.9

GEOCHECK® - PHYSICAL SETTING SOURCE SUMMARY

Soil Map ID: 2

Soil Component Name: CALLEGUAS

Soil Surface Texture: channery loam

Hydrologic Group: Class D - Very slow infiltration rates. Soils are clayey, have a high water table, or are shallow to an impervious layer.

Soil Drainage Class: Well drained

Hydric Status: Not hydric

Corrosion Potential - Uncoated Steel: High

Depth to Bedrock Min: > 0 inches

Depth to Watertable Min: > 0 inches

Soil Layer Information							
	Boundary			Classification		Saturated hydraulic conductivity micro m/sec	Soil Reaction (pH)
Layer	Upper	Lower	Soil Texture Class	AASHTO Group	Unified Soil		
1	0 inches	5 inches	channery loam	Silt-Clay Materials (more than 35 pct. passing No. 200), Silty Soils.	Not reported	Max: Min:	Max: Min:
2	5 inches	16 inches	very channery silty clay loam	Silt-Clay Materials (more than 35 pct. passing No. 200), Silty Soils.	Not reported	Max: Min:	Max: Min:
3	16 inches	20 inches	weathered bedrock	Silt-Clay Materials (more than 35 pct. passing No. 200), Silty Soils.	Not reported	Max: Min:	Max: Min:

Soil Map ID: 3

Soil Component Name: CAMARILLO

Soil Surface Texture: sandy loam

Hydrologic Group: Class C - Slow infiltration rates. Soils with layers impeding downward movement of water, or soils with moderately fine or fine textures.

Soil Drainage Class: Poorly drained

Hydric Status: Partially hydric

Corrosion Potential - Uncoated Steel: High

Depth to Bedrock Min: > 0 inches

Depth to Watertable Min: > 107 inches

Soil Layer Information							
	Boundary			Classification		Saturated hydraulic conductivity micro m/sec	Soil Reaction (pH)
Layer	Upper	Lower	Soil Texture Class	AASHTO Group	Unified Soil		
1	0 inches	24 inches	sandy loam	Granular materials (35 pct. or less passing No. 200), Silty, or Clayey Gravel and Sand.	COARSE-GRAINED SOILS, Sands, Sands with fines, Silty Sand.	Max: 42 Min: 14	Max: 8.4 Min: 7.9
2	24 inches	50 inches	stratified sandy loam to sandy clay loam	Granular materials (35 pct. or less passing No. 200), Silty, or Clayey Gravel and Sand.	COARSE-GRAINED SOILS, Sands, Sands with fines, Silty Sand.	Max: 42 Min: 14	Max: 8.4 Min: 7.9
3	50 inches	79 inches	fine sand	Granular materials (35 pct. or less passing No. 200), Silty, or Clayey Gravel and Sand.	COARSE-GRAINED SOILS, Sands, Sands with fines, Silty Sand.	Max: 42 Min: 14	Max: 8.4 Min: 7.9

Soil Map ID: 4

Soil Component Name: HUERHUERO

Soil Surface Texture: very fine sandy loam

Hydrologic Group: Class D - Very slow infiltration rates. Soils are clayey, have a high water table, or are shallow to an impervious layer.

Soil Drainage Class: Moderately well drained

Hydric Status: Not hydric

Corrosion Potential - Uncoated Steel: High

Depth to Bedrock Min: > 0 inches

Depth to Watertable Min: > 0 inches

GEOCHECK® - PHYSICAL SETTING SOURCE SUMMARY

Soil Layer Information							
	Boundary			Classification		Saturated hydraulic conductivity micro m/sec	Soil Reaction (pH)
Layer	Upper	Lower	Soil Texture Class	AASHTO Group	Unified Soil		
1	0 inches	25 inches	very fine sandy loam	Silt-Clay Materials (more than 35 pct. passing No. 200), Silty Soils.	FINE-GRAINED SOILS, Silts and Clays (liquid limit less than 50%), Lean Clay. FINE-GRAINED SOILS, Silts and Clays (liquid limit less than 50%), silt.	Max: 4 Min: 1.4	Max: 8.4 Min: 7.9
2	25 inches	38 inches	clay	Silt-Clay Materials (more than 35 pct. passing No. 200), Silty Soils.	FINE-GRAINED SOILS, Silts and Clays (liquid limit less than 50%), Lean Clay. FINE-GRAINED SOILS, Silts and Clays (liquid limit less than 50%), silt.	Max: 4 Min: 1.4	Max: 8.4 Min: 7.9
3	38 inches	57 inches	stratified sandy loam to clay loam	Silt-Clay Materials (more than 35 pct. passing No. 200), Silty Soils.	FINE-GRAINED SOILS, Silts and Clays (liquid limit less than 50%), Lean Clay. FINE-GRAINED SOILS, Silts and Clays (liquid limit less than 50%), silt.	Max: 4 Min: 1.4	Max: 8.4 Min: 7.9

Soil Map ID: 5

Soil Component Name: HUERHUERO

Soil Surface Texture: very fine sandy loam

Hydrologic Group: Class D - Very slow infiltration rates. Soils are clayey, have a high water table, or are shallow to an impervious layer.

Soil Drainage Class: Moderately well drained

Hydric Status: Not hydric

Corrosion Potential - Uncoated Steel: High

Depth to Bedrock Min: > 0 inches

Depth to Watertable Min: > 0 inches

GEOCHECK® - PHYSICAL SETTING SOURCE SUMMARY

Soil Layer Information							
	Boundary			Classification		Saturated hydraulic conductivity micro m/sec	Soil Reaction (pH)
Layer	Upper	Lower	Soil Texture Class	AASHTO Group	Unified Soil		
1	0 inches	14 inches	very fine sandy loam	Silt-Clay Materials (more than 35 pct. passing No. 200), Silty Soils.	FINE-GRAINED SOILS, Silts and Clays (liquid limit less than 50%), Lean Clay	Max: 4 Min: 1.4	Max: 8.4 Min: 7.9
2	14 inches	29 inches	clay	Silt-Clay Materials (more than 35 pct. passing No. 200), Silty Soils.	FINE-GRAINED SOILS, Silts and Clays (liquid limit less than 50%), Lean Clay	Max: 4 Min: 1.4	Max: 8.4 Min: 7.9
3	29 inches	57 inches	stratified sandy loam to clay loam	Silt-Clay Materials (more than 35 pct. passing No. 200), Silty Soils.	FINE-GRAINED SOILS, Silts and Clays (liquid limit less than 50%), Lean Clay	Max: 4 Min: 1.4	Max: 8.4 Min: 7.9

Soil Map ID: 6

Soil Component Name: TIDAL FLATS

Soil Surface Texture: variable

Hydrologic Group: Class D - Very slow infiltration rates. Soils are clayey, have a high water table, or are shallow to an impervious layer.

Soil Drainage Class: Very poorly drained

Hydric Status: Partially hydric

Corrosion Potential - Uncoated Steel: High

Depth to Bedrock Min: > 0 inches

Depth to Watertable Min: > 0 inches

GEOCHECK® - PHYSICAL SETTING SOURCE SUMMARY

Soil Layer Information							
	Boundary			Classification		Saturated hydraulic conductivity micro m/sec	Soil Reaction (pH)
Layer	Upper	Lower	Soil Texture Class	AASHTO Group	Unified Soil		
1	0 inches	59 inches	variable	Not reported	Not reported	Max: Min:	Max: 9.6 Min: 8.4

Soil Map ID: 7

Soil Component Name: RIVERWASH

Soil Surface Texture: sand

Hydrologic Group: Class D - Very slow infiltration rates. Soils are clayey, have a high water table, or are shallow to an impervious layer.

Soil Drainage Class: Somewhat poorly drained

Hydric Status: Partially hydric

Corrosion Potential - Uncoated Steel: Not Reported

Depth to Bedrock Min: > 0 inches

Depth to Watertable Min: > 76 inches

Soil Layer Information							
	Boundary			Classification		Saturated hydraulic conductivity micro m/sec	Soil Reaction (pH)
Layer	Upper	Lower	Soil Texture Class	AASHTO Group	Unified Soil		
1	0 inches	5 inches	sand	Granular materials (35 pct. or less passing No. 200), Stone Fragments, Gravel and Sand.	COARSE-GRAINED SOILS, Sands, Sands with fines, Silty Sand.	Max: 141 Min: 42	Max: Min:
2	5 inches	59 inches	stratified coarse sand to sandy loam	Granular materials (35 pct. or less passing No. 200), Stone Fragments, Gravel and Sand.	COARSE-GRAINED SOILS, Sands, Sands with fines, Silty Sand.	Max: 141 Min: 42	Max: Min:

GEOCHECK® - PHYSICAL SETTING SOURCE SUMMARY

LOCAL / REGIONAL WATER AGENCY RECORDS

EDR Local/Regional Water Agency records provide water well information to assist the environmental professional in assessing sources that may impact ground water flow direction, and in forming an opinion about the impact of contaminant migration on nearby drinking water wells.

WELL SEARCH DISTANCE INFORMATION

DATABASE	SEARCH DISTANCE (miles)
Federal USGS	1.000
Federal FRDS PWS	Nearest PWS within 0.001 miles
State Database	1.000

FEDERAL USGS WELL INFORMATION

MAP ID	WELL ID	LOCATION FROM TP
No Wells Found		

FEDERAL FRDS PUBLIC WATER SUPPLY SYSTEM INFORMATION

MAP ID	WELL ID	LOCATION FROM TP
No PWS System Found		

Note: PWS System location is not always the same as well location.

STATE DATABASE WELL INFORMATION

MAP ID	WELL ID	LOCATION FROM TP
1	CADWR0000017304	1/8 - 1/4 Mile SW
2	CADWR0000013993	1/8 - 1/4 Mile NNW
A3	CAEDF0000075112	1/2 - 1 Mile ESE
A4	CAEDF0000097757	1/2 - 1 Mile ESE
A5	CAEDF0000060197	1/2 - 1 Mile ESE
A6	CAEDF0000140730	1/2 - 1 Mile ESE
A7	CAEDF0000114066	1/2 - 1 Mile ESE
A8	CAEDF0000034708	1/2 - 1 Mile ESE
A9	CAEDF0000008389	1/2 - 1 Mile ESE
A10	CAEDF0000032234	1/2 - 1 Mile ESE
A11	CAEDF0000050873	1/2 - 1 Mile ESE
B12	CAEDF0000037212	1/2 - 1 Mile ENE
A13	CAEDF0000104079	1/2 - 1 Mile ESE
B14	CAEDF0000143949	1/2 - 1 Mile ENE
A15	CAEDF0000103783	1/2 - 1 Mile ESE
A16	CAEDF0000059090	1/2 - 1 Mile ESE
A17	CAEDF0000114363	1/2 - 1 Mile ESE
B18	CAEDF0000143604	1/2 - 1 Mile ENE
A19	CAEDF0000076424	1/2 - 1 Mile ESE
20	CADWR9000008185	1/2 - 1 Mile NNE

GEOCHECK® - PHYSICAL SETTING SOURCE SUMMARY

STATE DATABASE WELL INFORMATION

MAP ID	WELL ID	LOCATION FROM TP
C21	CAEDF0000014228	1/2 - 1 Mile ESE
D22	CAEDF0000096312	1/2 - 1 Mile SE
C23	CAEDF0000127490	1/2 - 1 Mile ESE
D24	CAEDF0000139859	1/2 - 1 Mile SE
D25	CAEDF0000100816	1/2 - 1 Mile SE
D26	CAEDF0000111657	1/2 - 1 Mile SE
E27	CAEDF0000011761	1/2 - 1 Mile ESE
E28	CAEDF0000126712	1/2 - 1 Mile ESE
C29	CAEDF0000052133	1/2 - 1 Mile ESE
E30	CAEDF0000108410	1/2 - 1 Mile ESE
E31	CAEDF0000040058	1/2 - 1 Mile ESE
E32	CAEDF0000083104	1/2 - 1 Mile ESE
E33	CAEDF0000068035	1/2 - 1 Mile ESE
C34	CAEDF0000017665	1/2 - 1 Mile ESE
C35	CAEDF0000079140	1/2 - 1 Mile ESE
C36	CAEDF0000087605	1/2 - 1 Mile ESE
C37	CAEDF0000100617	1/2 - 1 Mile ESE
C38	CAEDF0000106394	1/2 - 1 Mile ESE
C39	CAEDF0000110755	1/2 - 1 Mile ESE
C40	CAEDF0000136177	1/2 - 1 Mile ESE
C41	CAEDF0000103380	1/2 - 1 Mile ESE
C42	CAEDF0000140961	1/2 - 1 Mile ESE
C43	CAEDF0000136353	1/2 - 1 Mile ESE
44	CADWR0000036493	1/2 - 1 Mile ENE
45	CADWR9000008190	1/2 - 1 Mile NNE
46	CADWR0000035321	1/2 - 1 Mile WNW
F47	CAEDF0000061560	1/2 - 1 Mile ENE
F48	CAEDF0000114744	1/2 - 1 Mile ENE
F49	CAEDF0000011321	1/2 - 1 Mile ENE
F50	CAEDF0000064712	1/2 - 1 Mile ENE
F51	CAEDF0000019070	1/2 - 1 Mile ENE

OTHER STATE DATABASE INFORMATION

STATE OIL/GAS WELL INFORMATION

MAP ID	WELL ID	LOCATION FROM TP
1	CAOG17000005656	1/8 - 1/4 Mile West
2	CAOG17000006448	1/4 - 1/2 Mile ENE
3	CAOG17000011587	1/2 - 1 Mile NNW
4	CAOG17000001579	1/2 - 1 Mile East

PHYSICAL SETTING SOURCE MAP - 7963572.2s

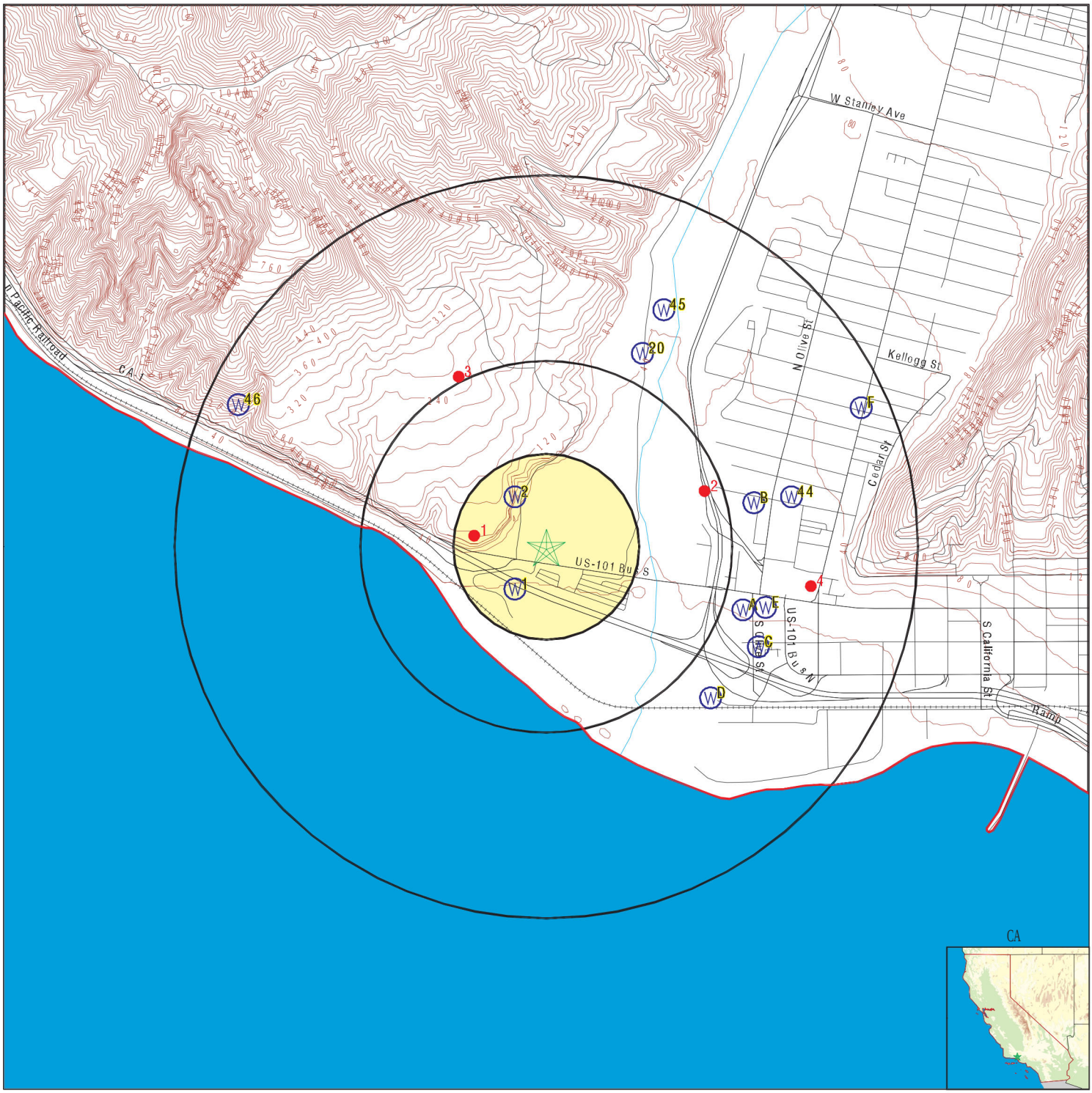

- County Boundary
- Major Roads
- Contour Lines
- Earthquake Fault Lines
- Earthquake epicenter, Richter 5 or greater
- Water Wells
- Public Water Supply Wells
- Cluster of Multiple Icons
- Groundwater Flow Direction
- GI Indeterminate Groundwater Flow at Location
- GV Groundwater Flow Varies at Location
- HD Closest Hydrogeological Data
- Oil, gas or related wells

SITE NAME: Avocado Staging Area	CLIENT: DUDEK
ADDRESS: No Address Ventura CA 93001	CONTACT: Stephanie Chao
LAT/LONG: 34.28325 / 119.313529	INQUIRY #: 7963572.2s DATE: April 18, 2025 6:09 pm

Copyright © 2025 EDR, Inc. © 2015 TomTom Rel. 2015.

GEOCHECK® - PHYSICAL SETTING SOURCE MAP FINDINGS

Map ID
Direction
Distance
Elevation | Database | EDR ID Number

1
SW
1/8 - 1/4 Mile
Lower

CA WELLS **CADWR0000017304**

Well ID:	02N23W05P001S	Well Type:	UNK
Source:	Department of Water Resources		
Other Name:	02N23W05P001S	GAMA PFAS Testing:	Not Reported
Groundwater Quality Data:	https://gamagroundwater.waterboards.ca.gov/gama/gamamap/public/GamaDataDisplay.asp?dataset=DWR&samp_date=&global_id=&assigned_name=02N23W05P001S&store_num=		
GeoTracker Data:	Not Reported		

2
NNW
1/8 - 1/4 Mile
Higher

CA WELLS **CADWR0000013993**

Well ID:	02N23W05L001S	Well Type:	UNK
Source:	Department of Water Resources		
Other Name:	02N23W05L001S	GAMA PFAS Testing:	Not Reported
Groundwater Quality Data:	https://gamagroundwater.waterboards.ca.gov/gama/gamamap/public/GamaDataDisplay.asp?dataset=DWR&samp_date=&global_id=&assigned_name=02N23W05L001S&store_num=		
GeoTracker Data:	Not Reported		

A3
ESE
1/2 - 1 Mile
Lower

CA WELLS **CAEDF0000075112**

Well ID:	T0611101040-MW-11	Well Type:	MONITORING
Source:	EDF	Other Name:	MW-11
GAMA PFAS Testing:	Not Reported		
Groundwater Quality Data:	https://gamagroundwater.waterboards.ca.gov/gama/gamamap/public/GamaDataDisplay.asp?dataset=EDF&samp_date=&global_id=T0611101040&assigned_name=MW-11&store_num=		
GeoTracker Data:	https://geotracker.waterboards.ca.gov/profile_report.asp?cmd=MWEDFResults&global_id=T0611101040&assigned_name=MW-11		

A4
ESE
1/2 - 1 Mile
Lower

CA WELLS **CAEDF0000097757**

Well ID:	T0611101040-MW-10	Well Type:	MONITORING
Source:	EDF	Other Name:	MW-10
GAMA PFAS Testing:	Not Reported		
Groundwater Quality Data:	https://gamagroundwater.waterboards.ca.gov/gama/gamamap/public/GamaDataDisplay.asp?dataset=EDF&samp_date=&global_id=T0611101040&assigned_name=MW-10&store_num=		
GeoTracker Data:	https://geotracker.waterboards.ca.gov/profile_report.asp?cmd=MWEDFResults&global_id=T0611101040&assigned_name=MW-10		

Map ID
Direction
Distance
Elevation | Database | EDR ID Number

A5
ESE
1/2 - 1 Mile
Lower

CA WELLS **CAEDF0000060197**

Well ID:	T0611101040-MW-1R	Well Type:	MONITORING
Source:	EDF	Other Name:	MW-1R
GAMA PFAS Testing:	Not Reported		
Groundwater Quality Data:	https://gamagroundwater.waterboards.ca.gov/gama/gamamap/public/GamaDataDisplay.asp?dataset=EDF&samp_date=&global_id=T0611101040&assigned_name=MW-1R&store_num=		
GeoTracker Data:	https://geotracker.waterboards.ca.gov/profile_report.asp?cmd=MWEDFResults&global_id=T0611101040&assigned_name=MW-1R		

A6
ESE
1/2 - 1 Mile
Lower

CA WELLS **CAEDF0000140730**

Well ID:	T0611101040-MW-1	Well Type:	MONITORING
Source:	EDF	Other Name:	MW-1
GAMA PFAS Testing:	Not Reported		
Groundwater Quality Data:	https://gamagroundwater.waterboards.ca.gov/gama/gamamap/public/GamaDataDisplay.asp?dataset=EDF&samp_date=&global_id=T0611101040&assigned_name=MW-1&store_num=		
GeoTracker Data:	https://geotracker.waterboards.ca.gov/profile_report.asp?cmd=MWEDFResults&global_id=T0611101040&assigned_name=MW-1		

A7
ESE
1/2 - 1 Mile
Lower

CA WELLS **CAEDF0000114066**

Well ID:	T0611101040-MW-14	Well Type:	MONITORING
Source:	EDF	Other Name:	MW-14
GAMA PFAS Testing:	Not Reported		
Groundwater Quality Data:	https://gamagroundwater.waterboards.ca.gov/gama/gamamap/public/GamaDataDisplay.asp?dataset=EDF&samp_date=&global_id=T0611101040&assigned_name=MW-14&store_num=		
GeoTracker Data:	https://geotracker.waterboards.ca.gov/profile_report.asp?cmd=MWEDFResults&global_id=T0611101040&assigned_name=MW-14		

A8
ESE
1/2 - 1 Mile
Lower

CA WELLS **CAEDF0000034708**

Well ID:	T0611101040-MW-9	Well Type:	MONITORING
Source:	EDF	Other Name:	MW-9
GAMA PFAS Testing:	Not Reported		
Groundwater Quality Data:	https://gamagroundwater.waterboards.ca.gov/gama/gamamap/public/GamaDataDisplay.asp?dataset=EDF&samp_date=&global_id=T0611101040&assigned_name=MW-9&store_num=		
GeoTracker Data:	https://geotracker.waterboards.ca.gov/profile_report.asp?cmd=MWEDFResults&global_id=T0611101040&assigned_name=MW-9		

GEOCHECK® - PHYSICAL SETTING SOURCE MAP FINDINGS

Map ID
Direction
Distance
Elevation | Database | EDR ID Number

A9
ESE
1/2 - 1 Mile
Lower

CA WELLS **CAEDF0000008389**

Well ID:	T0611101040-MW-8	Well Type:	MONITORING
Source:	EDF	Other Name:	MW-8
GAMA PFAS Testing:	Not Reported		
Groundwater Quality Data:	https://gamagroundwater.waterboards.ca.gov/gama/gamamap/public/GamaDataDisplay.asp?dataset=EDF&samp_date=&global_id=T0611101040&assigned_name=MW-8&store_num=		
GeoTracker Data:	https://geotracker.waterboards.ca.gov/profile_report.asp?cmd=MWEDFResults&global_id=T0611101040&assigned_name=MW-8		

A10
ESE
1/2 - 1 Mile
Lower

CA WELLS **CAEDF0000032234**

Well ID:	T0611101040-MW-7	Well Type:	MONITORING
Source:	EDF	Other Name:	MW-7
GAMA PFAS Testing:	Not Reported		
Groundwater Quality Data:	https://gamagroundwater.waterboards.ca.gov/gama/gamamap/public/GamaDataDisplay.asp?dataset=EDF&samp_date=&global_id=T0611101040&assigned_name=MW-7&store_num=		
GeoTracker Data:	https://geotracker.waterboards.ca.gov/profile_report.asp?cmd=MWEDFResults&global_id=T0611101040&assigned_name=MW-7		

A11
ESE
1/2 - 1 Mile
Lower

CA WELLS **CAEDF0000050873**

Well ID:	T0611101040-MW-3	Well Type:	MONITORING
Source:	EDF	Other Name:	MW-3
GAMA PFAS Testing:	Not Reported		
Groundwater Quality Data:	https://gamagroundwater.waterboards.ca.gov/gama/gamamap/public/GamaDataDisplay.asp?dataset=EDF&samp_date=&global_id=T0611101040&assigned_name=MW-3&store_num=		
GeoTracker Data:	https://geotracker.waterboards.ca.gov/profile_report.asp?cmd=MWEDFResults&global_id=T0611101040&assigned_name=MW-3		

B12
ENE
1/2 - 1 Mile
Higher

CA WELLS **CAEDF0000037212**

Well ID:	T0611122349-MW2	Well Type:	MONITORING
Source:	EDF	Other Name:	MW2
GAMA PFAS Testing:	Not Reported		
Groundwater Quality Data:	https://gamagroundwater.waterboards.ca.gov/gama/gamamap/public/GamaDataDisplay.asp?dataset=EDF&samp_date=&global_id=T0611122349&assigned_name=MW2&store_num=		
GeoTracker Data:	https://geotracker.waterboards.ca.gov/profile_report.asp?cmd=MWEDFResults&global_id=T0611122349&assigned_name=MW2		

GEOCHECK® - PHYSICAL SETTING SOURCE MAP FINDINGS

Map ID
Direction
Distance
Elevation | Database | EDR ID Number

A13
ESE
1/2 - 1 Mile
Lower

CA WELLS **CAEDF0000104079**

Well ID:	T0611101040-MW-5	Well Type:	MONITORING
Source:	EDF	Other Name:	MW-5
GAMA PFAS Testing:	Not Reported		
Groundwater Quality Data:	https://gamagroundwater.waterboards.ca.gov/gama/gamamap/public/GamaDataDisplay.asp?dataset=EDF&samp_date=&global_id=T0611101040&assigned_name=MW-5&store_num=		
GeoTracker Data:	https://geotracker.waterboards.ca.gov/profile_report.asp?cmd=MWEDFResults&global_id=T0611101040&assigned_name=MW-5		

B14
ENE
1/2 - 1 Mile
Higher

CA WELLS **CAEDF0000143949**

Well ID:	T0611122349-MW3	Well Type:	MONITORING
Source:	EDF	Other Name:	MW3
GAMA PFAS Testing:	Not Reported		
Groundwater Quality Data:	https://gamagroundwater.waterboards.ca.gov/gama/gamamap/public/GamaDataDisplay.asp?dataset=EDF&samp_date=&global_id=T0611122349&assigned_name=MW3&store_num=		
GeoTracker Data:	https://geotracker.waterboards.ca.gov/profile_report.asp?cmd=MWEDFResults&global_id=T0611122349&assigned_name=MW3		

A15
ESE
1/2 - 1 Mile
Lower

CA WELLS **CAEDF0000103783**

Well ID:	T0611101040-MW-6	Well Type:	MONITORING
Source:	EDF	Other Name:	MW-6
GAMA PFAS Testing:	Not Reported		
Groundwater Quality Data:	https://gamagroundwater.waterboards.ca.gov/gama/gamamap/public/GamaDataDisplay.asp?dataset=EDF&samp_date=&global_id=T0611101040&assigned_name=MW-6&store_num=		
GeoTracker Data:	https://geotracker.waterboards.ca.gov/profile_report.asp?cmd=MWEDFResults&global_id=T0611101040&assigned_name=MW-6		

A16
ESE
1/2 - 1 Mile
Lower

CA WELLS **CAEDF0000059090**

Well ID:	T0611101040-MW-13	Well Type:	MONITORING
Source:	EDF	Other Name:	MW-13
GAMA PFAS Testing:	Not Reported		
Groundwater Quality Data:	https://gamagroundwater.waterboards.ca.gov/gama/gamamap/public/GamaDataDisplay.asp?dataset=EDF&samp_date=&global_id=T0611101040&assigned_name=MW-13&store_num=		
GeoTracker Data:	https://geotracker.waterboards.ca.gov/profile_report.asp?cmd=MWEDFResults&global_id=T0611101040&assigned_name=MW-13		

GEOCHECK® - PHYSICAL SETTING SOURCE MAP FINDINGS

Map ID
Direction
Distance
Elevation | Database | EDR ID Number

A17
ESE
1/2 - 1 Mile
Lower

CA WELLS **CAEDF0000114363**

Well ID:	T0611101040-MW-2	Well Type:	MONITORING
Source:	EDF	Other Name:	MW-2
GAMA PFAS Testing:	Not Reported		
Groundwater Quality Data:	https://gamagroundwater.waterboards.ca.gov/gama/gamamap/public/GamaDataDisplay.asp?dataset=EDF&samp_date=&global_id=T0611101040&assigned_name=MW-2&store_num=		
GeoTracker Data:	https://geotracker.waterboards.ca.gov/profile_report.asp?cmd=MWEDFResults&global_id=T0611101040&assigned_name=MW-2		

B18
ENE
1/2 - 1 Mile
Higher

CA WELLS **CAEDF0000143604**

Well ID:	T0611122349-MW1	Well Type:	MONITORING
Source:	EDF	Other Name:	MW1
GAMA PFAS Testing:	Not Reported		
Groundwater Quality Data:	https://gamagroundwater.waterboards.ca.gov/gama/gamamap/public/GamaDataDisplay.asp?dataset=EDF&samp_date=&global_id=T0611122349&assigned_name=MW1&store_num=		
GeoTracker Data:	https://geotracker.waterboards.ca.gov/profile_report.asp?cmd=MWEDFResults&global_id=T0611122349&assigned_name=MW1		

A19
ESE
1/2 - 1 Mile
Lower

CA WELLS **CAEDF0000076424**

Well ID:	T0611101040-MW-12	Well Type:	MONITORING
Source:	EDF	Other Name:	MW-12
GAMA PFAS Testing:	Not Reported		
Groundwater Quality Data:	https://gamagroundwater.waterboards.ca.gov/gama/gamamap/public/GamaDataDisplay.asp?dataset=EDF&samp_date=&global_id=T0611101040&assigned_name=MW-12&store_num=		
GeoTracker Data:	https://geotracker.waterboards.ca.gov/profile_report.asp?cmd=MWEDFResults&global_id=T0611101040&assigned_name=MW-12		

20
NNE
1/2 - 1 Mile
Higher

CA WELLS **CADWR9000008185**

State Well #:	03N23W32Q007S	Station ID:	49032
Well Name:	03N23W32Q07S	Basin Name:	Lower Ventura River
Well Use:	Irrigation	Well Type:	Single Well
Well Depth:	80	Well Completion Rpt #:	Not Reported

GEOCHECK® - PHYSICAL SETTING SOURCE MAP FINDINGS

Map ID
Direction
Distance
Elevation | Database | EDR ID Number

C21
ESE
1/2 - 1 Mile
Lower

CA WELLS **CAEDF0000014228**

Well ID:	T0611101040-MW-16	Well Type:	MONITORING
Source:	EDF	Other Name:	MW-16
GAMA PFAS Testing:	Not Reported		
Groundwater Quality Data:	https://gamagroundwater.waterboards.ca.gov/gama/gamamap/public/GamaDataDisplay.asp?dataset=EDF&samp_date=&global_id=T0611101040&assigned_name=MW-16&store_num=		
GeoTracker Data:	https://geotracker.waterboards.ca.gov/profile_report.asp?cmd=MWEDFResults&global_id=T0611101040&assigned_name=MW-16		

D22
SE
1/2 - 1 Mile
Lower

CA WELLS **CAEDF0000096312**

Well ID:	T0611101041-MW-2	Well Type:	MONITORING
Source:	EDF	Other Name:	MW-2
GAMA PFAS Testing:	Not Reported		
Groundwater Quality Data:	https://gamagroundwater.waterboards.ca.gov/gama/gamamap/public/GamaDataDisplay.asp?dataset=EDF&samp_date=&global_id=T0611101041&assigned_name=MW-2&store_num=		
GeoTracker Data:	https://geotracker.waterboards.ca.gov/profile_report.asp?cmd=MWEDFResults&global_id=T0611101041&assigned_name=MW-2		

C23
ESE
1/2 - 1 Mile
Lower

CA WELLS **CAEDF0000127490**

Well ID:	T0611101040-MW-15	Well Type:	MONITORING
Source:	EDF	Other Name:	MW-15
GAMA PFAS Testing:	Not Reported		
Groundwater Quality Data:	https://gamagroundwater.waterboards.ca.gov/gama/gamamap/public/GamaDataDisplay.asp?dataset=EDF&samp_date=&global_id=T0611101040&assigned_name=MW-15&store_num=		
GeoTracker Data:	https://geotracker.waterboards.ca.gov/profile_report.asp?cmd=MWEDFResults&global_id=T0611101040&assigned_name=MW-15		

D24
SE
1/2 - 1 Mile
Lower

CA WELLS **CAEDF0000139859**

Well ID:	T0611101041-MW-1	Well Type:	MONITORING
Source:	EDF	Other Name:	MW-1
GAMA PFAS Testing:	Not Reported		
Groundwater Quality Data:	https://gamagroundwater.waterboards.ca.gov/gama/gamamap/public/GamaDataDisplay.asp?dataset=EDF&samp_date=&global_id=T0611101041&assigned_name=MW-1&store_num=		
GeoTracker Data:	https://geotracker.waterboards.ca.gov/profile_report.asp?cmd=MWEDFResults&global_id=T0611101041&assigned_name=MW-1		

Map ID
Direction
Distance
Elevation | Database | EDR ID Number

D25
SE
1/2 - 1 Mile
Lower

CA WELLS **CAEDF0000100816**

Well ID:	T0611101041-MW-4	Well Type:	MONITORING
Source:	EDF	Other Name:	MW-4
GAMA PFAS Testing:	Not Reported		
Groundwater Quality Data:	https://gamagroundwater.waterboards.ca.gov/gama/gamamap/public/GamaDataDisplay.asp?dataset=EDF&samp_date=&global_id=T0611101041&assigned_name=MW-4&store_num=		
GeoTracker Data:	https://geotracker.waterboards.ca.gov/profile_report.asp?cmd=MWEDFResults&global_id=T0611101041&assigned_name=MW-4		

D26
SE
1/2 - 1 Mile
Lower

CA WELLS **CAEDF0000111657**

Well ID:	T0611101041-MW-3	Well Type:	MONITORING
Source:	EDF	Other Name:	MW-3
GAMA PFAS Testing:	Not Reported		
Groundwater Quality Data:	https://gamagroundwater.waterboards.ca.gov/gama/gamamap/public/GamaDataDisplay.asp?dataset=EDF&samp_date=&global_id=T0611101041&assigned_name=MW-3&store_num=		
GeoTracker Data:	https://geotracker.waterboards.ca.gov/profile_report.asp?cmd=MWEDFResults&global_id=T0611101041&assigned_name=MW-3		

E27
ESE
1/2 - 1 Mile
Lower

CA WELLS **CAEDF0000011761**

Well ID:	T10000007123-MW-1	Well Type:	MONITORING
Source:	EDF	Other Name:	MW-1
GAMA PFAS Testing:	Not Reported		
Groundwater Quality Data:	https://gamagroundwater.waterboards.ca.gov/gama/gamamap/public/GamaDataDisplay.asp?dataset=EDF&samp_date=&global_id=T10000007123&assigned_name=MW-1&store_num=		
GeoTracker Data:	https://geotracker.waterboards.ca.gov/profile_report.asp?cmd=MWEDFResults&global_id=T10000007123&assigned_name=MW-1		

E28
ESE
1/2 - 1 Mile
Lower

CA WELLS **CAEDF0000126712**

Well ID:	T10000007123-MW-5	Well Type:	MONITORING
Source:	EDF	Other Name:	MW-5
GAMA PFAS Testing:	Not Reported		
Groundwater Quality Data:	https://gamagroundwater.waterboards.ca.gov/gama/gamamap/public/GamaDataDisplay.asp?dataset=EDF&samp_date=&global_id=T10000007123&assigned_name=MW-5&store_num=		
GeoTracker Data:	https://geotracker.waterboards.ca.gov/profile_report.asp?cmd=MWEDFResults&global_id=T10000007123&assigned_name=MW-5		

GEOCHECK® - PHYSICAL SETTING SOURCE MAP FINDINGS

Map ID
Direction
Distance
Elevation | Database | EDR ID Number

C29
ESE
1/2 - 1 Mile
Lower

CA WELLS **CAEDF0000052133**

Well ID:	T0611100989-MW9	Well Type:	MONITORING
Source:	EDF	Other Name:	MW9
GAMA PFAS Testing:	Not Reported		
Groundwater Quality Data:	https://gamagroundwater.waterboards.ca.gov/gama/gamamap/public/GamaDataDisplay.asp?dataset=EDF&samp_date=&global_id=T0611100989&assigned_name=MW9&store_num=		
GeoTracker Data:	https://geotracker.waterboards.ca.gov/profile_report.asp?cmd=MWEDFResults&global_id=T0611100989&assigned_name=MW9		

E30
ESE
1/2 - 1 Mile
Lower

CA WELLS **CAEDF0000108410**

Well ID:	T10000007123-MW-7	Well Type:	MONITORING
Source:	EDF	Other Name:	MW-7
GAMA PFAS Testing:	Not Reported		
Groundwater Quality Data:	https://gamagroundwater.waterboards.ca.gov/gama/gamamap/public/GamaDataDisplay.asp?dataset=EDF&samp_date=&global_id=T10000007123&assigned_name=MW-7&store_num=		
GeoTracker Data:	https://geotracker.waterboards.ca.gov/profile_report.asp?cmd=MWEDFResults&global_id=T10000007123&assigned_name=MW-7		

E31
ESE
1/2 - 1 Mile
Lower

CA WELLS **CAEDF0000040058**

Well ID:	T10000007123-MW-4	Well Type:	MONITORING
Source:	EDF	Other Name:	MW-4
GAMA PFAS Testing:	Not Reported		
Groundwater Quality Data:	https://gamagroundwater.waterboards.ca.gov/gama/gamamap/public/GamaDataDisplay.asp?dataset=EDF&samp_date=&global_id=T10000007123&assigned_name=MW-4&store_num=		
GeoTracker Data:	https://geotracker.waterboards.ca.gov/profile_report.asp?cmd=MWEDFResults&global_id=T10000007123&assigned_name=MW-4		

E32
ESE
1/2 - 1 Mile
Lower

CA WELLS **CAEDF0000083104**

Well ID:	T10000007123-MW-2	Well Type:	MONITORING
Source:	EDF	Other Name:	MW-2
GAMA PFAS Testing:	Not Reported		
Groundwater Quality Data:	https://gamagroundwater.waterboards.ca.gov/gama/gamamap/public/GamaDataDisplay.asp?dataset=EDF&samp_date=&global_id=T10000007123&assigned_name=MW-2&store_num=		
GeoTracker Data:	https://geotracker.waterboards.ca.gov/profile_report.asp?cmd=MWEDFResults&global_id=T10000007123&assigned_name=MW-2		

Map ID
Direction
Distance
Elevation | Database | EDR ID Number

E33
ESE
1/2 - 1 Mile
Lower

CA WELLS **CAEDF0000068035**

Well ID:	T10000007123-MW-6	Well Type:	MONITORING
Source:	EDF	Other Name:	MW-6
GAMA PFAS Testing:	Not Reported		
Groundwater Quality Data:	https://gamagroundwater.waterboards.ca.gov/gama/gamamap/public/GamaDataDisplay.asp?dataset=EDF&samp_date=&global_id=T10000007123&assigned_name=MW-6&store_num=		
GeoTracker Data:	https://geotracker.waterboards.ca.gov/profile_report.asp?cmd=MWEDFResults&global_id=T10000007123&assigned_name=MW-6		

C34
ESE
1/2 - 1 Mile
Lower

CA WELLS **CAEDF0000017665**

Well ID:	T0611100989-MW5	Well Type:	MONITORING
Source:	EDF	Other Name:	MW5
GAMA PFAS Testing:	Not Reported		
Groundwater Quality Data:	https://gamagroundwater.waterboards.ca.gov/gama/gamamap/public/GamaDataDisplay.asp?dataset=EDF&samp_date=&global_id=T0611100989&assigned_name=MW5&store_num=		
GeoTracker Data:	https://geotracker.waterboards.ca.gov/profile_report.asp?cmd=MWEDFResults&global_id=T0611100989&assigned_name=MW5		

C35
ESE
1/2 - 1 Mile
Lower

CA WELLS **CAEDF0000079140**

Well ID:	T0611100989-MW6	Well Type:	MONITORING
Source:	EDF	Other Name:	MW6
GAMA PFAS Testing:	Not Reported		
Groundwater Quality Data:	https://gamagroundwater.waterboards.ca.gov/gama/gamamap/public/GamaDataDisplay.asp?dataset=EDF&samp_date=&global_id=T0611100989&assigned_name=MW6&store_num=		
GeoTracker Data:	https://geotracker.waterboards.ca.gov/profile_report.asp?cmd=MWEDFResults&global_id=T0611100989&assigned_name=MW6		

C36
ESE
1/2 - 1 Mile
Lower

CA WELLS **CAEDF0000087605**

Well ID:	T0611100989-MW11	Well Type:	MONITORING
Source:	EDF	Other Name:	MW11
GAMA PFAS Testing:	Not Reported		
Groundwater Quality Data:	https://gamagroundwater.waterboards.ca.gov/gama/gamamap/public/GamaDataDisplay.asp?dataset=EDF&samp_date=&global_id=T0611100989&assigned_name=MW11&store_num=		
GeoTracker Data:	https://geotracker.waterboards.ca.gov/profile_report.asp?cmd=MWEDFResults&global_id=T0611100989&assigned_name=MW11		

Map ID
Direction
Distance
Elevation | Database | EDR ID Number

C37
ESE
1/2 - 1 Mile
Lower

CA WELLS **CAEDF0000100617**

Well ID:	T0611100989-MW8	Well Type:	MONITORING
Source:	EDF	Other Name:	MW8
GAMA PFAS Testing:	Not Reported		
Groundwater Quality Data:	https://gamagroundwater.waterboards.ca.gov/gama/gamamap/public/GamaDataDisplay.asp?dataset=EDF&samp_date=&global_id=T0611100989&assigned_name=MW8&store_num=		
GeoTracker Data:	https://geotracker.waterboards.ca.gov/profile_report.asp?cmd=MWEDFResults&global_id=T0611100989&assigned_name=MW8		

C38
ESE
1/2 - 1 Mile
Lower

CA WELLS **CAEDF0000106394**

Well ID:	T0611100989-MW10	Well Type:	MONITORING
Source:	EDF	Other Name:	MW10
GAMA PFAS Testing:	Not Reported		
Groundwater Quality Data:	https://gamagroundwater.waterboards.ca.gov/gama/gamamap/public/GamaDataDisplay.asp?dataset=EDF&samp_date=&global_id=T0611100989&assigned_name=MW10&store_num=		
GeoTracker Data:	https://geotracker.waterboards.ca.gov/profile_report.asp?cmd=MWEDFResults&global_id=T0611100989&assigned_name=MW10		

C39
ESE
1/2 - 1 Mile
Lower

CA WELLS **CAEDF0000110755**

Well ID:	T0611100989-MW2	Well Type:	MONITORING
Source:	EDF	Other Name:	MW2
GAMA PFAS Testing:	Not Reported		
Groundwater Quality Data:	https://gamagroundwater.waterboards.ca.gov/gama/gamamap/public/GamaDataDisplay.asp?dataset=EDF&samp_date=&global_id=T0611100989&assigned_name=MW2&store_num=		
GeoTracker Data:	https://geotracker.waterboards.ca.gov/profile_report.asp?cmd=MWEDFResults&global_id=T0611100989&assigned_name=MW2		

C40
ESE
1/2 - 1 Mile
Lower

CA WELLS **CAEDF0000136177**

Well ID:	T0611100989-MW7	Well Type:	MONITORING
Source:	EDF	Other Name:	MW7
GAMA PFAS Testing:	Not Reported		
Groundwater Quality Data:	https://gamagroundwater.waterboards.ca.gov/gama/gamamap/public/GamaDataDisplay.asp?dataset=EDF&samp_date=&global_id=T0611100989&assigned_name=MW7&store_num=		
GeoTracker Data:	https://geotracker.waterboards.ca.gov/profile_report.asp?cmd=MWEDFResults&global_id=T0611100989&assigned_name=MW7		

GEOCHECK® - PHYSICAL SETTING SOURCE MAP FINDINGS

Map ID
Direction
Distance
Elevation | Database | EDR ID Number

C41
ESE
1/2 - 1 Mile
Lower

CA WELLS **CAEDF0000103380**

Well ID:	T0611100989-MW1	Well Type:	MONITORING
Source:	EDF	Other Name:	MW1
GAMA PFAS Testing:	Not Reported		
Groundwater Quality Data:	https://gamagroundwater.waterboards.ca.gov/gama/gamamap/public/GamaDataDisplay.asp?dataset=EDF&samp_date=&global_id=T0611100989&assigned_name=MW1&store_num=		
GeoTracker Data:	https://geotracker.waterboards.ca.gov/profile_report.asp?cmd=MWEDFResults&global_id=T0611100989&assigned_name=MW1		

C42
ESE
1/2 - 1 Mile
Lower

CA WELLS **CAEDF0000140961**

Well ID:	T0611100989-MW4	Well Type:	MONITORING
Source:	EDF	Other Name:	MW4
GAMA PFAS Testing:	Not Reported		
Groundwater Quality Data:	https://gamagroundwater.waterboards.ca.gov/gama/gamamap/public/GamaDataDisplay.asp?dataset=EDF&samp_date=&global_id=T0611100989&assigned_name=MW4&store_num=		
GeoTracker Data:	https://geotracker.waterboards.ca.gov/profile_report.asp?cmd=MWEDFResults&global_id=T0611100989&assigned_name=MW4		

C43
ESE
1/2 - 1 Mile
Lower

CA WELLS **CAEDF0000136353**

Well ID:	T0611100989-MW3	Well Type:	MONITORING
Source:	EDF	Other Name:	MW3
GAMA PFAS Testing:	Not Reported		
Groundwater Quality Data:	https://gamagroundwater.waterboards.ca.gov/gama/gamamap/public/GamaDataDisplay.asp?dataset=EDF&samp_date=&global_id=T0611100989&assigned_name=MW3&store_num=		
GeoTracker Data:	https://geotracker.waterboards.ca.gov/profile_report.asp?cmd=MWEDFResults&global_id=T0611100989&assigned_name=MW3		

44
ENE
1/2 - 1 Mile
Higher

CA WELLS **CADWR0000036493**

Well ID:	02N23W04M001S	Well Type:	UNK
Source:	Department of Water Resources		
Other Name:	02N23W04M001S	GAMA PFAS Testing:	Not Reported
Groundwater Quality Data:	https://gamagroundwater.waterboards.ca.gov/gama/gamamap/public/GamaDataDisplay.asp?dataset=DWR&samp_date=&global_id=&assigned_name=02N23W04M001S&store_num=		
GeoTracker Data:	Not Reported		

GEOCHECK® - PHYSICAL SETTING SOURCE MAP FINDINGS

Map ID
Direction
Distance
Elevation | Database | EDR ID Number

45
NNE
1/2 - 1 Mile
Higher

CA WELLS **CADWR9000008190**

State Well #:	03N23W32Q003S	Station ID:	49031
Well Name:	03N23W32Q03S	Basin Name:	Lower Ventura River
Well Use:	Irrigation	Well Type:	Single Well
Well Depth:	80	Well Completion Rpt #:	Not Reported

46
WNW
1/2 - 1 Mile
Higher

CA WELLS **CADWR0000035321**

Well ID:	02N23W06G001S	Well Type:	UNK
Source:	Department of Water Resources		
Other Name:	02N23W06G001S	GAMA PFAS Testing:	Not Reported
Groundwater Quality Data:	https://gamagroundwater.waterboards.ca.gov/gama/gamamap/public/GamaDataDisplay.asp?dataset=DWR&samp_date=&global_id=&assigned_name=02N23W06G001S&store_num=		
GeoTracker Data:	Not Reported		

F47
ENE
1/2 - 1 Mile
Higher

CA WELLS **CAEDF0000061560**

Well ID:	T0611100940-MW-3	Well Type:	MONITORING
Source:	EDF	Other Name:	MW-3
GAMA PFAS Testing:	Not Reported		
Groundwater Quality Data:	https://gamagroundwater.waterboards.ca.gov/gama/gamamap/public/GamaDataDisplay.asp?dataset=EDF&samp_date=&global_id=T0611100940&assigned_name=MW-3&store_num=		
GeoTracker Data:	https://geotracker.waterboards.ca.gov/profile_report.asp?cmd=MWEDFResults&global_id=T0611100940&assigned_name=MW-3		

F48
ENE
1/2 - 1 Mile
Higher

CA WELLS **CAEDF0000114744**

Well ID:	T0611100940-MW-4	Well Type:	MONITORING
Source:	EDF	Other Name:	MW-4
GAMA PFAS Testing:	Not Reported		
Groundwater Quality Data:	https://gamagroundwater.waterboards.ca.gov/gama/gamamap/public/GamaDataDisplay.asp?dataset=EDF&samp_date=&global_id=T0611100940&assigned_name=MW-4&store_num=		
GeoTracker Data:	https://geotracker.waterboards.ca.gov/profile_report.asp?cmd=MWEDFResults&global_id=T0611100940&assigned_name=MW-4		

GEOCHECK® - PHYSICAL SETTING SOURCE MAP FINDINGS

Map ID
Direction
Distance
Elevation | Database | EDR ID Number

F49
ENE
1/2 - 1 Mile
Higher

CA WELLS **CAEDF0000011321**

Well ID:	T0611100940-MW-2	Well Type:	MONITORING
Source:	EDF	Other Name:	MW-2
GAMA PFAS Testing:	Not Reported		
Groundwater Quality Data:	https://gamagroundwater.waterboards.ca.gov/gama/gamamap/public/GamaDataDisplay.asp?dataset=EDF&samp_date=&global_id=T0611100940&assigned_name=MW-2&store_num=		
GeoTracker Data:	https://geotracker.waterboards.ca.gov/profile_report.asp?cmd=MWEDFResults&global_id=T0611100940&assigned_name=MW-2		

F50
ENE
1/2 - 1 Mile
Higher

CA WELLS **CAEDF0000064712**

Well ID:	T0611100940-MW-5	Well Type:	MONITORING
Source:	EDF	Other Name:	MW-5
GAMA PFAS Testing:	Not Reported		
Groundwater Quality Data:	https://gamagroundwater.waterboards.ca.gov/gama/gamamap/public/GamaDataDisplay.asp?dataset=EDF&samp_date=&global_id=T0611100940&assigned_name=MW-5&store_num=		
GeoTracker Data:	https://geotracker.waterboards.ca.gov/profile_report.asp?cmd=MWEDFResults&global_id=T0611100940&assigned_name=MW-5		

F51
ENE
1/2 - 1 Mile
Higher

CA WELLS **CAEDF0000019070**

Well ID:	T0611100940-MW-1	Well Type:	MONITORING
Source:	EDF	Other Name:	MW-1
GAMA PFAS Testing:	Not Reported		
Groundwater Quality Data:	https://gamagroundwater.waterboards.ca.gov/gama/gamamap/public/GamaDataDisplay.asp?dataset=EDF&samp_date=&global_id=T0611100940&assigned_name=MW-1&store_num=		
GeoTracker Data:	https://geotracker.waterboards.ca.gov/profile_report.asp?cmd=MWEDFResults&global_id=T0611100940&assigned_name=MW-1		

GEOCHECK® - PHYSICAL SETTING SOURCE MAP FINDINGS

Map ID
Direction
Distance

Database EDR ID Number

1
West **OIL_GAS** **CAOG17000005656**
1/8 - 1/4 Mile

OIL_GAS:

API #:	0411106169	Well #:	1
Well Type:	Dry Hole	Well Status:	Plugged
Lease Name:	A. Wood	Well Design:	A. Wood 1
Operator ID:	S3100	Operator Name:	Shell Western E&P Inc.
Field Name:	Any Field	Area Name:	Any Area
Place:	Ventura County	GIS Source:	hud
Confidential Well:	N	Directionally Drilled:	N
Spud Date:	Not Reported		
Well Record Request URL:	https://filerequest.conservation.ca.gov/WellRecord?api=11106169		

2
ENE **OIL_GAS** **CAOG17000006448**
1/4 - 1/2 Mile

OIL_GAS:

API #:	0411105811	Well #:	1
Well Type:	Core Hole	Well Status:	Plugged
Lease Name:	Lang Core Hole	Well Design:	Lang Core Hole 1
Operator ID:	C5640	Operator Name:	Chevron U.S.A. Inc.
Field Name:	Any Field	Area Name:	Any Area
Place:	Ventura	GIS Source:	hud
Confidential Well:	N	Directionally Drilled:	N
Spud Date:	Not Reported		
Well Record Request URL:	https://filerequest.conservation.ca.gov/WellRecord?api=11105811		

3
NNW **OIL_GAS** **CAOG17000011587**
1/2 - 1 Mile

OIL_GAS:

API #:	0411106171	Well #:	2
Well Type:	Dry Hole	Well Status:	Plugged
Lease Name:	A. Wood	Well Design:	A. Wood 2
Operator ID:	S3100	Operator Name:	Shell Western E&P Inc.
Field Name:	Any Field	Area Name:	Any Area
Place:	Ventura County	GIS Source:	hud
Confidential Well:	N	Directionally Drilled:	N
Spud Date:	Not Reported		
Well Record Request URL:	https://filerequest.conservation.ca.gov/WellRecord?api=11106171		

4
East **OIL_GAS** **CAOG17000001579**
1/2 - 1 Mile

OIL_GAS:

GEOCHECK® - PHYSICAL SETTING SOURCE MAP FINDINGS

API #:	0411105806	Well #:	1
Well Type:	Dry Hole	Well Status:	Idle
Lease Name:	Well No.	Well Design:	Well No. 1
Operator ID:	03503	Operator Name:	Gordon Oil Co.
Field Name:	Any Field	Area Name:	Any Area
Place:	Ventura	GIS Source:	hud
Confidential Well:	N	Directionally Drilled:	N
Spud Date:	Not Reported		
Well Record Request URL:	https://filerequest.conservation.ca.gov/WellRecord?api=11105806		

GEOCHECK® - PHYSICAL SETTING SOURCE MAP FINDINGS
RADON

AREA RADON INFORMATION

State Database: CA Radon

Radon Test Results

Zipcode	Num Tests	> 4 pCi/L
93001	69	8

Federal EPA Radon Zone for VENTURA County: 1

Note: Zone 1 indoor average level > 4 pCi/L.
: Zone 2 indoor average level >= 2 pCi/L and <= 4 pCi/L.
: Zone 3 indoor average level < 2 pCi/L.

Federal Area Radon Information for Zip Code: 93001

Number of sites tested: 4

Area	Average Activity	% <4 pCi/L	% 4-20 pCi/L	% >20 pCi/L
Living Area - 1st Floor	0.400 pCi/L	100%	0%	0%
Living Area - 2nd Floor	Not Reported	Not Reported	Not Reported	Not Reported
Basement	Not Reported	Not Reported	Not Reported	Not Reported

PHYSICAL SETTING SOURCE RECORDS SEARCHED

TOPOGRAPHIC INFORMATION

USGS 7.5' Digital Elevation Model (DEM)
Source: United States Geologic Survey
EDR acquired the USGS 7.5' Digital Elevation Model in 2002 and updated it in 2006. The 7.5 minute DEM corresponds to the USGS 1:24,000- and 1:25,000-scale topographic quadrangle maps. The DEM provides elevation data with consistent elevation units and projection.

Current USGS 7.5 Minute Topographic Map
Source: U.S. Geological Survey

HYDROLOGIC INFORMATION

Flood Zone Data: This data was obtained from the Federal Emergency Management Agency (FEMA). It depicts 100-year and 500-year flood zones as defined by FEMA. It includes the National Flood Hazard Layer (NFHL) which incorporates Flood Insurance Rate Map (FIRM) data and Q3 data from FEMA in areas not covered by NFHL.
Source: FEMA
Telephone: 877-336-2627
Date of Government Version: 2003, 2015

NWI: National Wetlands Inventory. This data, available in select counties across the country, was obtained by EDR in 2002, 2005, 2010 and 2015 from the U.S. Fish and Wildlife Service.

State Wetlands Data: Wetland Inventory
Source: Department of Fish and Wildlife
Telephone: 916-445-0411

HYDROGEOLOGIC INFORMATION

AQUIFLOW^{R} Information System
Source: EDR proprietary database of groundwater flow information
EDR has developed the AQUIFLOW Information System (AIS) to provide data on the general direction of groundwater flow at specific points. EDR has reviewed reports submitted to regulatory authorities at select sites and has extracted the date of the report, hydrogeologically determined groundwater flow direction and depth to water table information.

GEOLOGIC INFORMATION

Geologic Age and Rock Stratigraphic Unit
Source: P.G. Schruben, R.E. Arndt and W.J. Bawiec, Geology of the Conterminous U.S. at 1:2,500,000 Scale - A digital representation of the 1974 P.B. King and H.M. Beikman Map, USGS Digital Data Series DDS - 11 (1994).

STATSGO: State Soil Geographic Database
Source: Department of Agriculture, Natural Resources Conservation Service (NRCS)
The U.S. Department of Agriculture's (USDA) Natural Resources Conservation Service (NRCS) leads the national Conservation Soil Survey (NCSS) and is responsible for collecting, storing, maintaining and distributing soil survey information for privately owned lands in the United States. A soil map in a soil survey is a representation of soil patterns in a landscape. Soil maps for STATSGO are compiled by generalizing more detailed (SSURGO) soil survey maps.

SSURGO: Soil Survey Geographic Database
Source: Department of Agriculture, Natural Resources Conservation Service (NRCS)
Telephone: 800-672-5559
SSURGO is the most detailed level of mapping done by the Natural Resources Conservation Service, mapping scales generally range from 1:12,000 to 1:63,360. Field mapping methods using national standards are used to construct the soil maps in the Soil Survey Geographic (SSURGO) database. SSURGO digitizing duplicates the original soil survey maps. This level of mapping is designed for use by landowners, townships and county natural resource planning and management.

PHYSICAL SETTING SOURCE RECORDS SEARCHED

LOCAL / REGIONAL WATER AGENCY RECORDS

FEDERAL WATER WELLS

PWS: Public Water Systems
Source: EPA/Office of Drinking Water
Telephone: 202-564-3750
Public Water System data from the Federal Reporting Data System. A PWS is any water system which provides water to at least 25 people for at least 60 days annually. PWSs provide water from wells, rivers and other sources.

PWS ENF: Public Water Systems Violation and Enforcement Data
Source: EPA/Office of Drinking Water
Telephone: 202-564-3750
Violation and Enforcement data for Public Water Systems from the Safe Drinking Water Information System (SDWIS) after August 1995. Prior to August 1995, the data came from the Federal Reporting Data System (FRDS).

USGS Water Wells: USGS National Water Inventory System (NWIS)
This database contains descriptive information on sites where the USGS collects or has collected data on surface water and/or groundwater. The groundwater data includes information on wells, springs, and other sources of groundwater.

OTHER STATE DATABASE INFORMATION

Groundwater Ambient Monitoring & Assessment Program
State Water Resources Control Board
Telephone: 916-341-5577
The GAMA Program is Californias comprehensive groundwater quality monitoring program. GAMA collects data by testing the untreated, raw water in different types of wells for naturally-occurring and man-made chemicals. The GAMA data includes Domestic, Monitoring and Municipal well types from the following sources, Department of Water Resources, Department of Heath Services, EDF, Agricultural Lands, Lawrence Livermore National Laboratory, Department of Pesticide Regulation, United States Geological Survey, Groundwater Ambient Monitoring and Assessment Program and Local Groundwater Projects.

Water Well Database
Source: Department of Water Resources
Telephone: 916-651-9648

California Drinking Water Quality Database
Source: Department of Public Health
Telephone: 916-324-2319
The database includes all drinking water compliance and special studies monitoring for the state of California since 1984. It consists of over 3,200,000 individual analyses along with well and water system information.

Geothermal Wells Listing
Department of Conservation
Telephone: 916-445-9686
Geothermal well means a well constructed to extract or return water to the ground after it has been used for heating or cooling purposes. Geothermal wells in California (except for wells on federal leases which are administered by the Bureau of Land Management) are permitted, drilled, operated, and permanently sealed and closed (plugged and abandoned) under requirements and procedures administered by the Geothermal Section of the Department of Conservations Geologic Energy Management Division (CalGEM, formerly DOGGR).

California Oil and Gas Well Locations
Source: Dept of Conservation, Geologic Energy Management Division
Telephone: 916-323-1779
Oil and Gas well locations in the state.

PHYSICAL SETTING SOURCE RECORDS SEARCHED

California Earthquake Fault Lines
Source: California Division of Mines and Geology
The fault lines displayed on EDR's Topographic map are digitized quaternary fault lines prepared in 1975 by the United State Geological Survey. Additional information (also from 1975) regarding activity at specific fault lines comes from California's Preliminary Fault Activity Map prepared by the California Division of Mines and Geology.

RADON

State Database: CA Radon
Source: Department of Public Health
Telephone: 916-210-8558
Radon Database for California

Area Radon Information
Source: USGS
Telephone: 703-356-4020
The National Radon Database has been developed by the U.S. Environmental Protection Agency (USEPA) and is a compilation of the EPA/State Residential Radon Survey and the National Residential Radon Survey. The study covers the years 1986 - 1992. Where necessary data has been supplemented by information collected at private sources such as universities and research institutions.

EPA Radon Zones
Source: EPA
Telephone: 703-356-4020
Sections 307 & 309 of IRAA directed EPA to list and identify areas of U.S. with the potential for elevated indoor radon levels.

OTHER

Airport Landing Facilities: Private and public use landing facilities
Source: Federal Aviation Administration, 800-457-6656

Epicenters: World earthquake epicenters, Richter 5 or greater
Source: Department of Commerce, National Oceanic and Atmospheric Administration

California Earthquake Fault Lines: The fault lines displayed on EDR's Topographic map are digitized quaternary fault lines, prepared in 1975 by the United State Geological Survey. Additional information (also from 1975) regarding activity at specific fault lines comes from California's Preliminary Fault Activity Map prepared by the California Division of Mines and Geology.

STREET AND ADDRESS INFORMATION

© 2015 TomTom North America, Inc. All rights reserved. This material is proprietary and the subject of copyright protection and other intellectual property rights owned by or licensed to Tele Atlas North America, Inc. The use of this material is subject to the terms of a license agreement. You will be held liable for any unauthorized copying or disclosure of this material.

Appendix C
Local Agency Records

Pipeline and Hazardous Materials Safety Administration

NATIONAL PIPELINE MAPPING SYSTEM

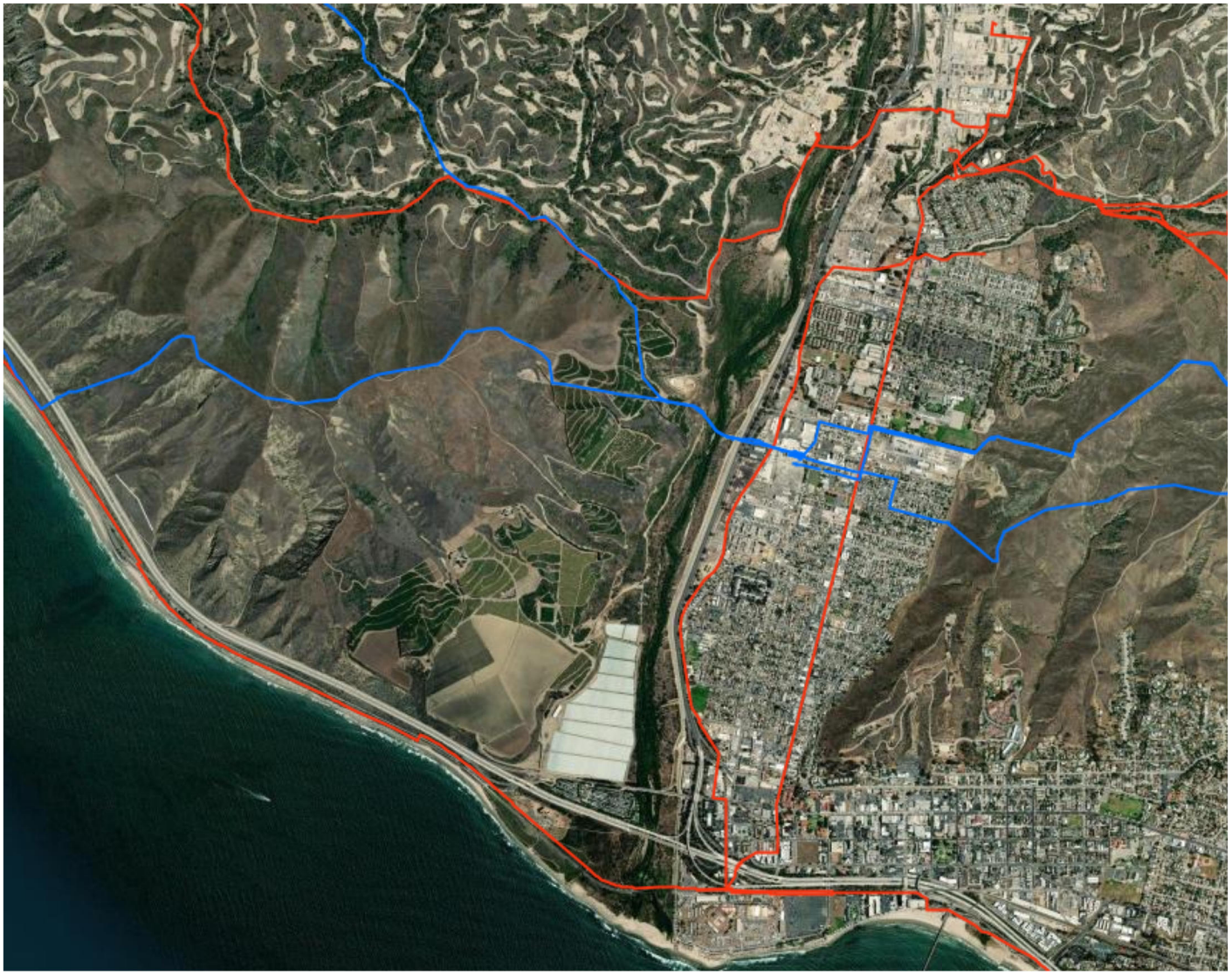

Legend

- Gas Transmission Pipelines
- Hazardous Liquid Pipelines

500 m
1000 ft

Pipelines depicted on this map represent gas transmission and hazardous liquid lines only. Gas gathering and gas distribution systems are not represented.

This map should never be used as a substitute for contacting a one-call center prior to excavation activities. Please call 811 before any digging occurs.

Questions regarding this map or its contents can be directed to npms@dot.gov.

Projection: Geographic

Datum: NAD83

Map produced by the Public Viewer application at www.npms.phmsa.dot.gov

World Imagery map service data is attributed to Esri, Maxar, Earthstar Geographics, and the GIS User Community.

Date Printed: Apr 21, 2025

811 Know what's below. Call before you dig.

Map prepared by GIS for:
City of San Buenaventura Department of Community Development Planning Division

ZONING DISTRICT MAP

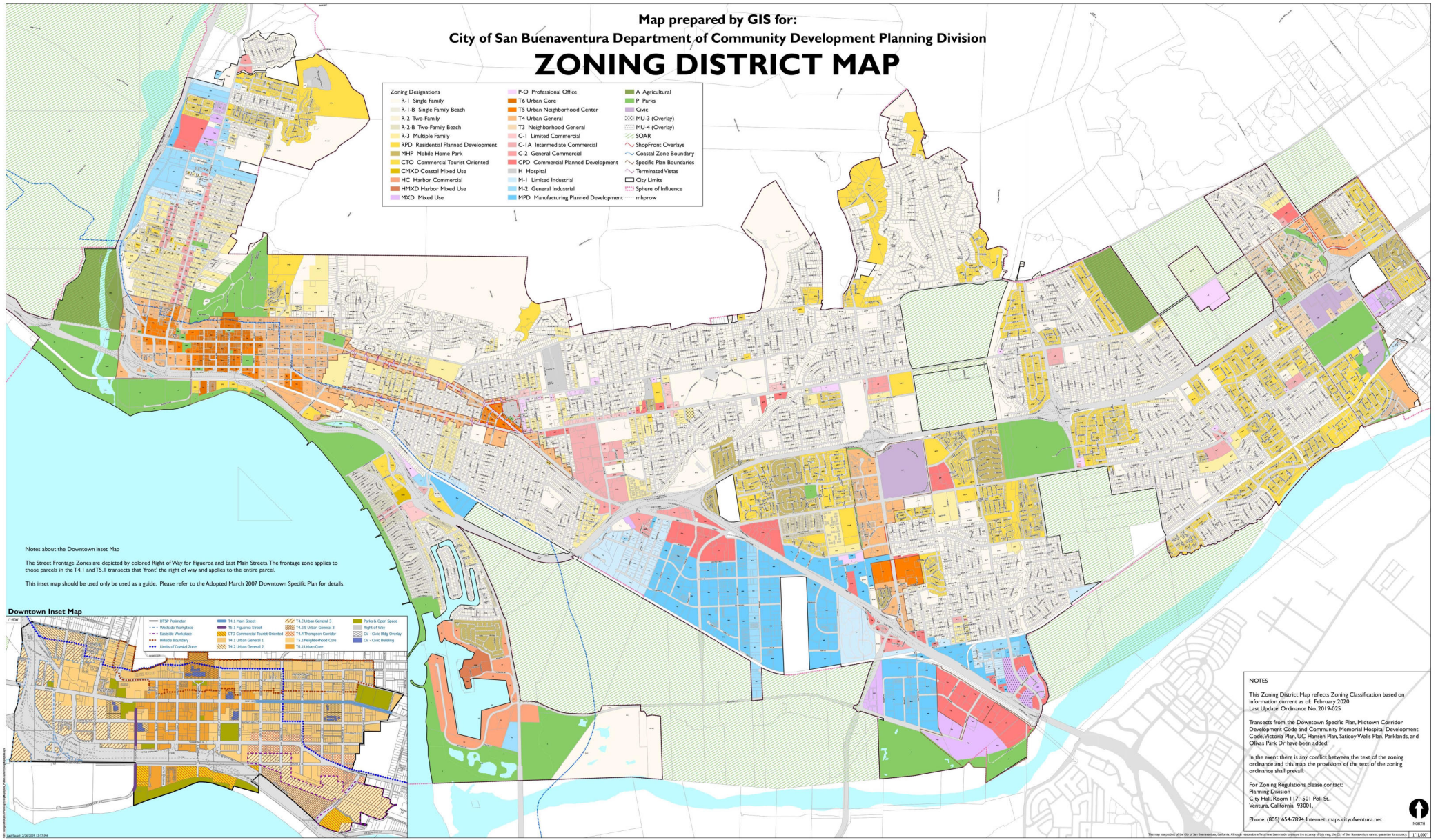

Notes about the Downtown Inset Map

The Street Frontage Zones are depicted by colored Right of Way for Figueroa and East Main Streets. The frontage zone applies to those parcels in the T4.1 and T5.1 transects that 'front' the right of way and applies to the entire parcel.

This inset map should be used only be used as a guide. Please refer to the Adopted March 2007 Downtown Specific Plan for details.

Downtown Inset Map

NOTES

This Zoning District Map reflects Zoning Classification based on information current as of: February 2020
Last Update: Ordinance No. 2019-025

Transects from the Downtown Specific Plan, Midtown Corridor Development Code and Community Memorial Hospital Development Code, Victoria Plan, LIC Hansen Plan, Saticoy Wells Plan, Parklands, and Olivas Park Dr have been added.

In the event there is any conflict between the text of the zoning ordinance and this map, the provisions of the text of the zoning ordinance shall prevail.

For Zoning Regulations please contact:
Planning Division
City Hall, Room 117, 501 Poli St.,
Ventura, California 93001.

Phone: (805) 654-7894 Internet: maps.cityofventura.net

NORTH

This map is a product of the City of San Buenaventura, California. Although reasonable efforts have been made to assure the accuracy of this map, the City of San Buenaventura cannot guarantee its accuracy.

1"=1,000'

COUNTY OF VENTURA
BUILDING AND SAFETY DIVISION
SCAN CONTROL

4/2/2013

Address: 1800 School Canyon Rd

Owner: WOOD-CLAEYSSENS FOUNDATION

Parcel No: 0600310175

Permit Number: C13-000287

Permit Description:

WELL NUMBER - TAY 843
LONGITUDE 119* 28' 70.87 W"
LATITUDE 34*32' 23.03 N"
FOUNDATION 300 SF

- [x] STREET FILES
- [ ] ENERGY CALCULATIONS
- [ ] SOIL REPORTS
- [ ] STRUCTURAL CALCULATIONS
- [ ] TRUSS PLANS
- [ ] BUILDING APPROVED PLANS
- [ ] PLANNING APPROVED PLANS
- [ ] REVISED PLANS
- [ ] OTHER

COUNTY OF VENTURA

ORIGINAL

DIVISION OF BUILDING & SAFETY

Ventura Office Inspection Line (805) 654-2791
East County Office Inspection Line (805) 582-8063

COMBINATION PERMIT NO: C13-000287

Issuing Office:	WCO	Issued by:	M Norris	Zoning Clearance No.:	121000
Date Applied:	04/02/2013	Date Issued:	04/02/2013		

SITE INFORMATION:

Project Address: ~~2360 FOOTHILL RD~~ APN: 0600310175 Lot No.: Track No.:
Locality: 1800 SCHOOL CANYON RD. VENTURA, CA 93001

Owner: WOOD-CLAEYSSENS FOUNDATION 2360 FOOTHILL RD
Phone No.:

Contractor:
Phone No.: State Lic. No.:

Designer:
Phone No.: State Lic. No.:

BUILDING INFORMATION:

Constr. Type:	V-B: Type V Non-Rated	Occupancy:	U	No. Stories:	1
No. of Bdrm.:		Square Foot:		Sprinklers:	
High Fire Area:		PT Slab:		Compliance Review:	
Shell Building:		Struc observe:		Soil Bearing Pressure:	
Soil Exp. Index:		Private Sewer:	No		

Valuation Items:

Occupancy:	Type:	Factor	Square Feet	Value
Foundations/Slabs	Footing and slab (sq.ft)	$21.80	300	$6,540.00
			Totals:	**$6,540.00**

Total Permit Fees: $1,236.14

Work Description: WELL NUMBER - TAY 843
LONGITUDE 119° 28' 70.87 W"
LATITUDE 34°32' 23.03 N"
FOUNDATION 300 SF

PLUMBING

Low Gas Outlets:	Med / High Pressure Gas:	Medical Gas Sys:
Medical Vacuum:	EQ Shut-off:	Combo Waste:
Fuel / Oil Pipe:	Fixtures:	Rain Piping:
Sewer Line:	Chem Waste:	Abandond Septic:
Backwater Valve:	Rep /Alt Water Piping:	Water Treatment:
Rep / Alt DWV:	Vac / Backflow:	Res. Sprinkler:
Circ Pump:	Water Heaters:	Intercepter:
Water System:	Grease Traps:	Res. Greywater:
Comm Sprinkler:	Nonres Greywater Sys.:	Sample Well:
Solar Wtr Htr:	Solar Htg:	Comm Pool / Spa:
Res Pool / Spa:	Reconnect Gas Service:	Misc. Equipment:
Radiant Heat Piping:	Ejector/Grinder Pumps:	

MECHANICAL

Heating Appl:	Fireplace Flue:	Heater Vent:
Pool Heater:	Incidental Connection:	Vent Sys. Gar.:
Dryer Vent:	Duct System (Sq.Ft.):	Alter Existing Duct System:
A/C Condenser:	Rep/Alt/Add Htg Appl:	Boiler Flue:
Combo Unit:	Supply / Return Registers:	Comfort Cooling:
Cool Tower:	Evap Cooling Unit:	Air Hand / Vent:
VAV Box:	Vent Not Heat or Cool:	Res Vent Fan:
Fire Damper:	Comm Hood/Fan/Vent:	Wood Stove:
Appliance Vent:	Comm Incinerator Chimney:	Comm Incinerator:
Kiln:	Non-Haz Proc. Pipe:	Haz Proc Pipe:
Addl. Air Handling Outlets:	Boiler Size:	Wood Burning Pizza Ovens:
AG Refrigeration System:		
Systems that are rated in HP and/or BTU/h:		
Absorption System (BTU):	Air Compressors HP:	Misc. Equipment:

ELECTRICAL

Svc 0-600 Volts:		**Service Over 600 Volts:**		Sys Fee?(y/n):	No
0 - 1000 A:		Over 1000 A:		Service Restore:	
Temp Power Pole:		Temp Power Dist. System:		Testing Power:	
Theater Fixt:		Pole / Platform Fixt:	1	Res. Photo Voltaic:	
Sub Panels:	3	Rec / Sw / Outlet:	1	Multi-Outlet Ft.:	
Fixed App:		Illuminated Sign:		A/C Per Ton:	
Private Pool / Spa:		Public Pool/ Spa:		Busway /100ft.:	1
Overhead Line / Pole:		Underground Conduit:	1	Misc. Equipment:	

No. of Power Apperatus in Horse Power:

1-10: 1 11-50: 51-100: 3 101>: 1

SEE REVERSE FOR LEGAL DECLARATIONS

LEGAL DECLARATIONS

LICENSED CONTRACTOR'S DECLARATION

I hereby affirm under penalty of perjury that I am licensed under provisions of Chapter 9 (commencing with Section 7000) of Division 3 of the Business and Professions Code, and my license is in full force and effect.

License Class _____ License No. _____ Date _____

Contractor Signature _____

WORKERS' COMPENSATION DECLARATION

WARNING: FAILURE TO SECURE WORKERS' COMPENSATION COVERAGE IS UNLAWFUL, AND SHALL SUBJECT AN EMPLOYER TO CRIMINAL PENALTIES AND CIVIL FINES UP TO ONE HUNDRED THOUSAND DOLLARS ($100,000), IN ADDITION TO THE COST OF COMPENSATION, DAMAGES AS PROVIDED FOR IN SECTION 3706 OF THE LABOR CODE, INTEREST, AND ATTORNEY'S FEES.

I hereby affirm under penalty of perjury one of the following declarations:

_____ (Init) I have and will maintain a certificate of consent to self-insure for workers' compensation, issued by the Director of Industrial Relations as provided for by Section 3700 of the Labor Code, for the performance of the work for which this permit is issued.

_____ (Init) I have and will maintain workers' compensation insurance, as required by Section 3700 of the Labor Code, for the performance of the work for which this permit is issued. My workers' compensation insurance carrier and policy number are:

Carrier _____ Policy Number _____ Expiration Date _____

Name of Agent _____ Phone Number _____

_____ (Init) I certify that, in the performance of the work for which this permit is issued, I shall not employ any person in any manner so as to become subject to the workers' compensation laws of California, and agree that, if I should become subject to the workers' compensation provisions of Section 3700 of the Labor Code, I shall forthwith comply with those provisions.

Date _____ Contractor's Signature _____

OWNER-BUILDER DECLARATION

I hereby affirm under penalty of perjury that I am exempt from the Contractors' State License Law for the reason (s) indicated below by the checkmark(s) I have placed next to the applicable item(s) (Section 7031.5, Business and Professions Code: Any city or county that requires a permit to construct, alter, improve, demolish, or repair any structure, prior to its issuance, also requires the applicant for the permit to file a signed statement that he or she is licensed pursuant to the provisions of the Contractors' State License Law (Chapter 9 (commencing with Section 7000) of Division 3 of the Business and Professions Code) or that he or she is exempt from licensure and the basis for the alleged exemption. Any violation of Section 7031.5 by any applicant for a permit subjects the applicant to a civil penalty of not more than five hundred dollars ($500)):

☑ I , as owner of the property, or my employees with wages as their sole compensation, will do ☑ all of or ☐ portions of the work, and the structure is not intended or offered for sale (Section 7044, Business and Professions Code: The Contractors' State License Law does not apply to an owner of property who, through employees' or personal effort, builds or improves the property, provided that the improvements are not intended or offered for sale. If, however, the building or improvement is sold within one year of completion, the Owner-Builder will have the burden of proving that it was not built or improved for the purpose of sale).

☐ I, as owner of the property, am exclusively contracting with licensed Contractors to construct the project (Section 7044, Business and Professions Code: The Contractors' State License Law does not apply to an owner of property who builds or improves thereon, and who contracts for the projects with a licensed Contractor pursuant to the Contractors' State License Law).

☐ I am exempt from licensure under the Contractors' State License Law for the following reason: _____

By my signature below I acknowledge that, except for my personal residence in which I must have resided for at least one year prior to completion of the improvements covered by this permit, I cannot legally sell a structure that I have built as an owner-builder if it has not been constructed in its entirety by licensed contractors. I understand that a copy of the applicable law, Section 7044 of the Business and Professions Code, is available upon request when this application is submitted or at the following Web site: ***http://www.leginfo.ca.gov/calaw.html***.

Date 4/2/13 Signature of Property Owner or Owner's Authorized Agent _____

GENERAL ACKNOWLEDGEMENT (FOR ALL APPLICANTS)

I certify that I have read this application and state that the above information is correct. I agree to comply with all county ordinances and state laws relating to building construction, and hereby authorize representatives of this city and county to enter upon the above mentioned property for inspection purposes. Additionally, I understand that Section 105.5 of the Ventura County Building Code (VCBC) 2010 Edition states that: *"Every permit issued by the Building Official under the provisions of this Code shall expire by limitation and become null and void, if the building or work authorized by such permit is not commenced within 180 days after the date of issuance, of such permit or if the building or work authorized by such permit is suspended or abandoned at any time after the work is commenced for a period of 180 days."* For permit expiration purposes, "SUSPENDED OR ABANDONED" shall be measured as elapsed time between "APPROVED REQUIRED INSPECTIONS" as delineated in 2010 CBC Chapter 1, Division II, Sections 110.3.1 through 110.3.6, 110.3.8, 110.3.9, and 110.3.10. I further understand that **I will not be notified** by the County of Ventura prior to expiration of permit number .

KERRIE ROBERTI
Print Name

Signature of Owner, Owner's Authorized Agent, Contractor, or Applicant _____ Date 4/2/13

FOR OFFICE USE ONLY

Final Inspection Approval: Date: 9-5-13 By: _____

C13-000287

County of Ventura Planning Division

800 South Victoria Avenue, Ventura, CA 93009-1740 • (805) 654-2488 • http://www.ventura.org/rma/planning

Construction/Demolition ZC12-1000

Assessor's Parcel No.: 0600310175

Date Issued:	11/20/2012
Date Expires:	5/20/2013
Fee:	$365.00
Issued By:	J Dobrowalski

Property Owner:
WOOD-CLAEYSSENS FOUNDATION
Mailing Address:
2360 FOOTHILL RD
SANTA BARBARA , CA 93105-2376
Telephone:

Applicant:
Aera Energy
Mailing Address:
PO Box 11164
Bakersfield, CA 93389
Telephone: 661-665-5350

ZONING CLEARANCE TYPE: Construction/Demolition

Site Address:
Parent Case No.:
Lot Area Sq Ft: 24262920
Legal Lot Status:
Lot Area Acres: 557.00
Map & Lot No:

PROJECT DESCRIPTION: Project is drilling three wells, including electrical and pumping units, within existing oil field of CUP 445. Two of the wells will produce oil and gas and one will inject water. All conditions of CUP 445 apply.

APPLICABLE ZONING:

Coastal Zoning Coastal Zone Boundary
Area Plan: Coastal
General Plan: Open Space
Zoning: CA-40 ac-sdf
Area Plan Designation: Agriculture

Split Zoning:
Zoning: AE-40 ac
Area Plan Designation: N/A
General Plan: N/A

BUILDING COVERAGE ALLOWANCE:

Maximum Building Coverage:

Building Coverage	Existing	Proposed	Combined
Prin. Structure(s) sf.			
Accessory Structure(s) sf.			
Total sf.			
% of Bldg. Coverage			

SQUARE FOOTAGE:

Building Coverage	Existing	Proposed	Combined
Principal Dwelling			
Accessory Structure DU			
Principal Structure AG			
Acc Structure AG			
Other Principal Structure			
Other Acc. Structure			

Does the cumulative GFA of any of the structures exceed the maximum ministerial allowance?

ZONING CLEARANCE NO: ZC12-1000 APN: 0600310175

accept responsibility for any encumbrances, restrictions, or agreements on the subject property

- The information provided in this Zoning Clearance and attached plot/site plans, floor plans and elevations are full, true and correct.
- I have been informed that I am responsible for contacting the applicable Homeowners Association or Property Owners Association to ensure compliance with the CC&R's.
- I have reviewed, read and understand the terms, notes and conditions of this permit and as depicted in related attachments, and agree to abide by them and all other provisions of the Ventura County Zoning Ordinance. I further understand that the permit can be nullified for cause as noted above.

Applicant Signature

FOR OFFICIAL USE ONLY

ISSUED BY: J Dobrowalski DATE ISSUED: 11/20/2012

Signature

Project Description

This project consists of drilling 2 new replacement wells and 1 redrill well, including all electrical equipment, to replace 3 wells that have been plugged and abandoned. 2 of the wells are producers and 1 well is an injector. The locations are located on the Taylor lease approximately a half mile west and east of Highway 33 and Shell Road exit. The wells are located in the Ventura Oil Field and the wells and their locations are as follows:

Well Name CUP – 445	Section	Township	Range	APN
TAY 843 (replacement well) Producer	29	3N	23W	060-0-310-175

Note: TAY 843 replaces TAY 138 which has been plugged and abandoned
TAY 138 API No. 0411104579
X 1601845 Y 297464 NAD 27 CA Zone 5

TAY 844 (replacement well) Injector	29	3N	23W	060-0-310-175

Note: TAY 844 replaces TAY 139 which has been plugged and abandoned
TAY 139 API No. 0411104580
X 1602837 Y 297297 NAD 27 CA Zone 5

TAY 836 (redrill well) Producer	29	3N	23W	060-0-310-175

Note: TAY 836 replaces TAY 105 which has been plugged and abandoned
TAY 105 API No. 0411104549
X 1602494 Y 297901 NAD 27 CA Zone 5

COUNTY OF VENTURA
PLANNING DIVISION
APPROVED
Date 11-14-12
Permit No. 2012-1660
SD
Planner Authorizing

Surface owner:
Wood & Claeyssens
2360 Foothill Road
Santa Barbara, CA 93150

Parent Case No.: CUP – 445
Zoning: AE – 40 AC
Offsets: No dwellings within a half mile of sites; no sumps to be constructed (all fluids contained in portable tankage)

Well Site Description. The well sites for the 3wells will be at existing well pad locations. The well pad site is level, and lacks vegetation. Oil and gas operations surround the well pads on all sides.

Surrounding Uses. Oil and gas operations on all sides.

RESOURCE MANAGEMENT AGENCY

county of ventura

DIVISION OF BUILDING AND SAFETY

Jim MacDonald
Building Official

CERTIFICATE OF COMPLIANCE WITH CONSTRUCTION SAFETY REQUIREMENTS

(See Item B10 of Permit Processing Checklist)

Project TYPE IV Standard Plan TAY-843

Applicant's Name KERRIE ROBERTS FOR AERA Energy

I certify that for the employment or place of employment noted above, for which a permit is to be issued, ***there will be no:***

__Y__ Construction of trenches or excavations which are five (5) feet in depth or deeper so as to become subject to Cal/OSHA regulations; or

__Y__ Construction of any building, structure, falsework or scaffolding more than three (3) stories or thirty-six (36) feet in height, so as to become subject to Cal/OSHA regulations: or

__N__ Demolition of any building, structure, falsework or scaffolding, or any portion thereof, in excess of thirty-six (36) feet in height, so as to become subject to Cal/OSHA regulations.

I further certify that, if the facts of the foregoing certification change and the employment or place of employment becomes subject to Cal/OSHA regulation, I will forthwith contact the California Division of Industrial Safety and promptly comply with those Cal/OSHA regulations.

Permit Applicant Kerrie Roberts Date 4/2/13

NOTICE: If, after making the above certification, this project should become subject to Cal/OSHA regulations and you should fail to comply therewith, the permit referred to above shall be deemed revoked.

The State Divisions of Industrial Safety may be contacted for Cal/OSHA permits and information at (805) 654-4581.

MAIN OFFICE, L #1720
800 South Victoria Avenue, Ventura, CA 93009 (805) 654-2771 FAX (805) 648-9212

BRANCH OFFICE
East County: 3855-F Alamo Street, L #5915, Room 2019-A, Simi Valley, CA 93065 (805) 582-8064 FAX (805) 582-8085

E07-343

COUNTY OF VENTURA

DIVISION OF BUILDING & SAFETY

Ventura Office Inspection Line (805) 654-2791
East County Office Inspection Line (805) 582-8063

ELECTRICAL PERMIT NO: E07-000343

Issuing Office: WCO	Issued by:	HAWKING	Zoning Clearance No.:	71046	
Date Applied: 08/02/2007	Date Issued:	08/03/2007			

SITE INFORMATION:

Project Address: 1275 WW1 MAIN ST VECO APN: 0600310185 Lot No.: 0 Tract No.:

Locality: SANTA PAULA

Owner: WOOD-CLAEYSSENS FOUN 2360 FOOTHILL RD SANTA BARBARA CA 93150
Phone No.:

Contractor: FOOTHILL ELECTRIC 149 S OAK ST SANTA PAULA, CA 93030
Phone No.: 525-4488 State Lic. No.: 400869

Designer:
Phone No.: State Lic. No.:

ORIGINAL

Total Permit Fees: $224.45
Zero Fee Permit?
Work Description: AG-NEW 75 HP BOOSTER STATION, 200 AMP SERVICE

ELECTRICAL SERVICE

Service 0-600V				Service Over 600V
0 - 400 A:	200	0 - 1000 A:	0	
Over 400A:	0	Over 1000 A:	0	

ELECTRICAL ITEMS

Sys Fee? (y/n)		Srvc Restore:	0		
Temp Power:	0	Temp Pwr Dist (amps)	0	Testing Pwr:	0
Theater Fixt:	0	Pole/Platform fixt:	0	Photovolt:	0
Sub Panels:	0	Rec/sw/outlet:	0	Multi-outlet ft:	0
Fixed App:	0	Illuminated Sign:	0	A/C Per ton:	0
Res Pool/Spa:	0	Com Pool/Spa:	??	Busway/100ft:	0
Ovrhd ln/pole:	0	Underground Conduit:	0	Misc equip:	0

No of Power Apparatus in Horse Power:

1-10:	0	11-50:	0	51-100:	1	100>:	0

SEE REVERSE FOR LEGAL DECLARATIONS

LEGAL DECLARATIONS

E07-343

Licensed Contractors Declaration: I hereby affirm under penalty of perjury that I am licensed under provisions of Chapter 9 (Commencing with Sec. 7000) of Division 3 of the Business and Professions Code, and my license is in full force and effect.

Date: 8/3/07 Contractor: Foothill Electric

Workers Compensation Declaration: I hereby affirm under penalty of perjury one of the following declarations:

_____ I have and will maintain a certificate of consent to self-insure for workers' compensation, as provided for by Sec. 3700 of the Labor Code, for the performance of the work for which this permit is issued.

_____ I have and will maintain workers' compensation insurance, as required by Sec. 3700 of the Labor Code, for the performance of the work for which this permit is issued. My workers' compensation carrier and policy number are:

Carrier: On file Policy No.: Active

_____ I certify that in the performance of the work for which this permit is issued, I shall not employ any person in any manner so as to become subject to the workers' compensation provisions of Sec. 3700 of the Labor Code, and I shall forthwith comply with these provisions.

Date: 8/3/07 Applicant: Stacey Lieb

WARNING: Failure to secure workers' compensation coverage is unlawful, and shall subject an employer to criminal penalties and civil fines of up to one hundred thousand dollars ($100,000), in addition to the cost of compensation, damages as provided for in Section 3706 of the Labor Code, interest, and attorney's fees.

Construction Lending Agency

I hereby affirm under penalty of perjury that there is a construction lending agency for the performance of the work for which this permit is issued (Sec. 3097, Civ. C.). Lender's Name:_____

Lender's Address:_____

Owner-Builder Declaration: I hereby affirm under penalty of perjury that I am exempt from the Contractors License Law for the following reason (Sec. 7031.6 of the Business and Professions Code states Any city or county which requires a permit to construct, alter, improve, demolish, or repair any structure, prior to its issuance, also requires the applicant for such permit to file a signed statement that he or she is licensed pursuant to the provisions of the Contractors License Law (Chapter 9 commencing with Sec. 7000 of Division 3 of the Business and Professions Code) or that he or she is exempt therefrom and the basis for the alleged exemption. Any violation of Sec. 7031.6 by any applicant for a permit subjects the applicant to a civil penalty of not more than five hundred dollars ($500).

_____ I, as owner of the property, or my employees with wages as their sole compensation, will do the work, and the structure is not intended for sale. (Sec. 7044 Business and Professions Code, the Contractors License Law does not apply to the owner of a property who builds or improves thereon, and who does such work himself or herself or through his or her own employees, provided that such improvements are not intended or offered for sale. If however, the building or improvement is sold within one year of completion, the owner-builder will have the burden of proving that he or she did not build or improve for the purpose of sale.)

_____ I, as owner of the property, am exclusively contracting with licensed contractors to construct the project (Sec. 7044, Business and Professions Code, states that the Contractors License Law does not apply to an owner of property who builds or improves thereon, and who contracts for such projects with a contractor(s) licensed pursuant to the Contractors License Law).

_____ I am exempt under Sec. _____ B. & P. C. for this reason:

_____

Date: _____ Owner: _____

I certify that I have read this application and state that the above information is correct. I agree to comply with all city and county ordinances and state laws relating to building construction, and hereby authorize representatives of this city to enter upon the above mentioned property for inspection purposes. Additionally, I understand that Section 106.4.4 of the Ventura County Building Code (VCBC) states that: *"Every permit issued by the Building Official under the provisions of this Code shall expire by limitation and become null and void if the work authorized by such permit is not commenced within 180 days after the date of issuance of such permit or if the buildingor work authorized by such permit is suspended or abandoned at any time after the work is commenced for a period of 180 days, or if the work authorized by such permit does not receive final inspection approval within 3 years from the date of issuance of the permit".* For permit expiration purposes, "SUSPENDED OR ABANDONED" shall be measured as elapsed time between "APPROVED REQUIRED INSPECTIONS" as delineated in UBC Sections 108.5 through 108.7. I further understand that **I will not be notified** by the County of Ventura prior to expiration of permit number E07-000343 .

Date: _____ Signature of Owner: _____

Date: 8/3/07 Signature of Applicant or Agent: Stacey Lieb

FOR OFFICE USE ONLY

Final Inspection Approval: **Date:** 8-10 **By:** DT by JH

E07-344

COUNTY OF VENTURA

DIVISION OF BUILDING & SAFETY

Ventura Office Inspection Line (805) 654-2791
East County Office Inspection Line (805) 582-8063

ELECTRICAL PERMIT NO: E07-000344

Issuing Office: WCO		Issued by:	HAWKING	Zoning Clearance No.:	71045
Date Applied: 08/02/2007		Date Issued:	08/03/2007		

SITE INFORMATION:

Project Address: 1275 WW2 MAIN ST VECO APN: 0600310185 Lot No.: 0 Tract No.:

Locality: SANTA PAULA

Owner: WOOD-CLAEYSSENS FOUN 2360 FOOTHILL RD SANTA BARBARA CA 93150
Phone No.:

Contractor: FOOTHILL ELECTRIC 149 S OAK ST SANTA PAULA, CA 93030
Phone No.: 525-4488 State Lic. No.: 400869

Designer:
Phone No.: State Lic. No.:

ORIGINAL

Total Permit Fees: $257.53
Zero Fee Permit?
Work Description: AG SERVICE--2 NEW 20 HP WELLS AND 200 AMP SERVICE

ELECTRICAL SERVICE

Service 0-600V				Service Over 600V	
0 - 400 A:	200	0 - 1000 A:	0		
Over 400A:	0	Over 1000 A:	0		

ELECTRICAL ITEMS

Sys Fee? (y/n)		Srvc Restore:	0		
Temp Power:	0	Temp Pwr Dist (amps)	0	Testing Pwr:	0
Theater Fixt:	0	Pole/Platform fixt:	0	Photovolt:	0
Sub Panels:	0	Rec/sw/outlet:	0	Multi-outlet ft:	0
Fixed App:	0	Illuminated Sign:	0	A/C Per ton:	0
Res Pool/Spa:	0	Com Pool/Spa:	??	Busway/100ft:	0
Ovrhd In/pole:	0	Underground Conduit:	0	Misc equip:	0

No of Power Apparatus in Horse Power:

1-10:	0	11-50:	2	51-100:	0	100>:	0

SEE REVERSE FOR LEGAL DECLARATIONS

LEGAL DECLARATIONS

E07-344

Licensed Contractors Declaration: I hereby affirm under penalty of perjury that I am licensed under provisions of Chapter 9 (Commencing with Sec. 7000) of Division 3 of the Business and Professions Code, and my license is in full force and effect.

Date: 8/3/07 Contractor: Foothill Electric

Workers Compensation Declaration: I hereby affirm under penalty of perjury one of the following declarations:

_____ I have and will maintian a certificate of consent to self-insure for workers' compensation, as provided for by Sec. 3700 of the Labor Code, for the performance of the work for which this permit is issued.

_____ I have and will maintain workers' compensation insurance, as required by Sec. 3700 of the Labor Code, for the performance of the work for which this permit is issued. My workers' compensation carrier and policy number are:

Carrier: [illegible] Policy No.:

_____ *I certify that in the performance of the work for which this permit is issued, I shall not employ any person in any manner so as to become* subject to the workers' compensation provisions of Sec. 3700 of the Labor Code, and I shall forthwith comply with these provisions.

Date: 8/3/07 Applicant: Stacey Ruman

WARNING: Failure to secure workers' compensation coverage is unlawful, and shall subject an employer to criminal penalties and civil fines of up to one hundred thousand dollars ($100,000), in addition to the cost of compensation, damages as provided for in Section 3706 of the Labor Code, interest, and attorney's fees.

Construction Lending Agency

I hereby affirm under penalty of perjury that there is a construction lending agency for the performance of the work for which this permit is issued (Sec. 3097, Civ. C.). Lender's Name:_____

Lender's Address:_____

Owner-Builder Declaration: I hereby affirm under penalty of perjury that I am exempt from the Contractors License Law for the following reason (Sec. 7031.5 of the Business and Professions Code states Any city or county which requires a permit to construct, alter, improve, demolish, or repair any structure, prior to its issuance, also requires the applicant for such permit to file a signed statement that he or she is licensed pursuant to the provisions of the Contractors License Law (Chapter 9 commencing with Sec. 7000 of Division 3 of the Business and Professions Code) or that he or she is exempt therefrom and the basis for the alleged exemption. Any violation of Sec. 7031.5 by any applicant for a permit subjects the applicant to a civil penalty of not more than five hundred dollars ($500).

_____ I, as owner of the property, or my employees with wages as their sole compensation, will do the work, and the structure is not intended for sale. (Sec. 7044 Business and Professions Code, the Contractors License Law does not apply to the owner of a property who builds or improves thereon, and who does such work himself or herself or through his or her own employees, provided that such improvements are not intended or offered for sale. If however, the building or improvement is sold within one year of completion, the owner-builder will have the burden of proving that he or she did not build or improve for the purpose of sale.)

_____ I, as owner of the property, am exclusively contracting with licensed contractors to construct the project (Sec. 7044, Business and Professions Code, states that the Contractors License Law does not apply to an owner of property who builds or improves thereon, and who contracts for such projects with a contractor(s) licensed pursuant to the Contractors License Law).

_____ I am exempt under Sec. _____ B. & P. C. for this reason:

_____

Date: _____ Owner: _____

I certify that I have read this application and state that the above information is correct. I agree to comply with all city and county ordinances and state laws relating to building construction, and hereby authorize representatives of this city to enter upon the above mentioned property for inspection purposes. Additionally, I understand that Section 106.4.4 of the Ventura County Building Code (VCBC) states that: *"Every permit issued by the Building Official under the provisions of this Code shall expire by limitation and become null and void if the work authorized by such permit is not commenced within 180 days after the date of issuance of such permit or if the buildingor work authorized by such permit is suspended or abandoned at any time after the work is commenced for a period of 180 days, or if the work authorized by such permit does not receive final inspection approval within 3 years from the date of issuance of the permit".* For permit expiration purposes, "SUSPENDED OR ABANDONED" shall be measured as elapsed time between "APPROVED REQUIRED INSPECTIONS" as delineated in UBC Sections 108.5 through 108.7. I further understand that **I will not be notified** by the County of Ventura prior to expiration of permit number E07-000344 .

Date: _____ Signature of Owner: _____

Date: 8/3/07 Signature of Applicant or Agent: Stacey Ruman

FOR OFFICE USE ONLY

Final Inspection Approval: Date: 8-7-07 By: DT by

E07-343
E07-344

8.2.07

COUNTY OF VENTURA

Resource Management Agency
Planning Division
800 South Victoria Avenue
L#1740
Ventura, CA 93009
(805) 654-2488

Date Issued:08/02/2007

ZONING CLEARANCE (NON-COASTAL) ZC07-1046

Assessor's Parcel No.: 060-0-310-185

PROPERTY OWNER:
WOOD-CLAEYSSENS FOUN
Mailing Address
2360 FOOTHILL RD
SANTA BARBARA CA

93150
Telephone:

APPLICANT:
FOOTHILL ELECTRIC
Mailing Address
149 S OAK ST
SANTA PAULA, CA

93030
Telephone: 525-4488

PROPOSED USE/STRUCTURES

1st - Principal
1st - Accessory Electric Service

2nd - Principal
2nd - Accessory Electric Service

3rd - Principal
3rd - Accessory Electric Service

ZONING CLEARANCE TYPE

Construction

Construction

Construction

EXISTING PRINCIPAL USE/STRUCTURES
Crop Production

EXISTING ACCESSORY USE/STRUCTURES

PROJECT DESCRIPTION:
TWO ELECTRIC SERVICES FOR THREE AG WATER WELLS. LCA CONTRACT 12-11.2.

Site Address:
Cross Sts.: MAIN ST & DEVILS CANYON RD
Legal Lot Status: NA
Violation No: N/A, ,
Lot Area: 27869250 sf

Ojai Clean Air Ord No.: ,
Parent Case No.: N/A
Number: N/A

Lot Area: 639.79 ac

Applicable Zoning:
Zoning: AE
Area Plan: NA

General Plan: Open Space(10 Ac. Min.)
Area Plan Designation: N/A

Split Zoning:
Zoning:
Area Plan:

General Plan:
Area Plan Designation:

ZONING CLEARANCE NO. ZC07-1046

APN: 060-0-310-185

Area Plan Max. Bldg. Coverage: 0 sf
Existing Com. Max. Bldg. Coverage: 0 sf
General Plan Max. Bldg. Coverage: 1393462 sf

Maximum Building Coverage for accessory non-habitable structures and decks in rear setback – 40%

Cumulative Gross Size Allowed Ministerially

1st:	Qty:	0
2nd:	Qty:	0
3rd:	Qty:	0

Building Coverage	Existing	Proposed	Combined Total
Prin. Structure(s) sf	0 sf	0 sf	0 sf
Accessory Structure(s) sf	0 sf	0 sf	0 sf
Total sf	0 sf	0 sf	0 sf
% of Bldg. Coverage	0 %	0 %	0 %

DEVELOPMENT STANDARDS PROPOSED USE/STRUCTURE #1

Height:

Parking Requirements

Principal Dwelling: 0
Second Dwelling: 0
Farmworker/Animal Caretaker: 0
Other: 0
Parking Space Size:
Parking Configuration:
Parking Space Surface:
Driveway Surface:
Driveway Width:

SETBACKS FROM LOT LINE OR ROAD EASEMENT

Front Lot line/Road Easement: 3'
Rear Lot Line/Road Easement: 3'
Side Lot Line/Road Easement: 3'
Side Lot Line/Easement (Adjacent to a street or Reserve Corner Lot):
Irregular Lot: ***Irregular shaped lots, see8106-4.3; illustration.***
Misc.:

DEVELOPMENT STANDARDS PROPOSED USE/STRUCTURE #2

Height:

Parking Requirements

Principal Dwelling: 0
Second Dwelling: 0
Farmworker/Animal Caretaker: 0
Other: 0
Parking Space Size:
Parking Configuration:
Parking Space Surface:
Driveway Surface:
Driveway Width:

ZONING CLEARANCE NO. ZC07-1046 **APN: 060-0-310-185**

SETBACKS FROM LOT LINE OR ROAD EASEMENT
Front Lot line/Road Easement:
Rear Lot Line/Road Easement:
Side Lot Line/Road Easement:
Side Lot Line/Easement (Adjacent to a street or Reserve Corner Lot):
Irregular Lot: ***Irregular shaped lots, see8106-4.3; illustration.***
Misc.:

DEVELOPMENT STANDARDS PROPOSED USE/STRUCTURE #3

Height:

Parking Requirements
Principal Dwelling: 0
Second Dwelling: 0
Farmworker/Animal Caretaker: 0
Other: 0
Parking Space Size:
Parking Configuration:
Parking Space Surface:
Driveway Surface:
Driveway Width:

SETBACKS FROM LOT LINE OR ROAD EASEMENT
Front Lot line/Road Easement:
Rear Lot Line/Road Easement:
Side Lot Line/Road Easement:
Side Lot Line/Easement (Adjacent to a street or Reserve Corner Lot):
Irregular Lot: ***Irregular shaped lots, see8106-4.3; illustration.***
Misc.:

ADDITIONAL STANDARDS

Setbacks Between: Habitable Structures **10'**; Habitable & Non-habitable Structures **6'**; Non-habitable Structures **6'**
Other - 0

Allowed Intrusions into Setbacks:
Stairways & balconies, open & unenclosed, **– 2.5' front, 4' rear**
Porches & Landings, uncovered/unenclosed, at or below 1st floor – **6' front, 3' rear & side**
Chimneys/fireplaces, masonry – **2' into all setbacks, but keep min. 3' side setback**
Architectural Features (e.g. eaves, cornices, canopies, etc.) – **2.5' front, 2' side, 4' rear; min. 2' side/rear setback**
Other – 0

FEES: **Calculated Fees: $140.00** **Total Fees: $140.00**

ATTACHMENT(S):	**(Y) Plot/Site Plan**	**(N) Floor Plans**
	(N) Ordinance Standards	**(N) Permit Conditions**
	(N) Compliance Agreement	**(N) Elevations**
	(N) Declaration	**(N) Removal and Caveats**
	(N) Cross Sections	**(N) Other -**

NOTES:
1. This Zoning Clearance becomes valid once the fees are paid.
2. This Zoning Clearance will be nullified pursuant to the Zoning Ordinance if the information provided by the applicant was not full, true and correct; it was issued erroneously; or it does not comply with the terms and conditions of the permit

originally granting the use.
3. This Zoning Clearance expires within 180 days of its issuance date unless a Building Permit is issued. Once a building permit is issued, construction must commence within 180 days. This Zoning Clearance expires if construction does not commence within 180 days of issuance of a building permit.
4. The property owner is responsible for identifying all property lines and ensuring that all the requirements of this permit are complied with.
5. That authorizations by other County Departments that exceed the allowable limits noted herein do not excuse the property owner from complying with the provisions of this permit. (The stricter provisions apply).
6. The proposed project will not result in the removal of more than 50% of the roof or floor area of a non-conforming structure.
7. By May 15th of each year the property owner shall submit a "verification report" and applicable fees demonstrating to the Planning Director's satisfaction that the farmworker/animal caretaker meets the Zoning Ordinances' applicable employment criteria.

8. If the parcel numbers cited in this permit are within the boundary of a Homeowner's Association, additional review and approval of the project may by required by the HOA's Conditions, Covenants & Restrictions (CC&R's). HOA review and approval is the responsibility of the property owner.

CONDITIONS:

DECLARATIONS:
BY SIGNING BELOW I CERTIFY THE FOLLOWING:

- I am the owner of the subject property or I am the authorized agent of the property owner and have his/her permission to obtain this permit.
- I have noted on the attached plot plan all of the following attributes: existing and proposed structures, Protected Trees (Oaks, Sycamores, and any 30+" diameter trees), marshes, wetlands, streams, rivers, landslides, edges and toes of slopes, abandoned or active oil wells, septic systems and leach fields.
- The information provided in this Zoning Clearance and attached plot/site plans, floor plans and elevations are full, true and correct.
- I have reviewed, read and understand the terms, notes and conditions of this permit and as depicted in related attachments, and agree to abide by them and all other provisions of the Ventura County Zoning Ordinance. I further understand that the permit can be nullified for cause as noted above.

Applicant Signature

FOR OFFICIAL USE ONLY

ISSUED BY: Malin, Craig **DATE ISSUED: 08/02/2007**

Signature

COUNTY OF VENTURA
PLANNING DIVISION
APPROVED
Date 8/27
Permit No. 07-1046
Planner Authorizing

SPECIAL CONDITIONS:

I am applying for zoning approval for a new electrical service for my water pump. I understand that this electrical service is to be used solely for this purpose and does not authorize the construction of any structures or legalize an illegally created parcel.

I authorize the County of Ventura to order my electrical service terminated if any of the following conditions occur.

1. Agricultural production or animal husbandry is not commenced within ninety days after issuance of my electrical permit.

2. The electrical service is used for any other purpose other than that listed above.

GARY STENSHOL 8/1/07

Applicant Signature Date

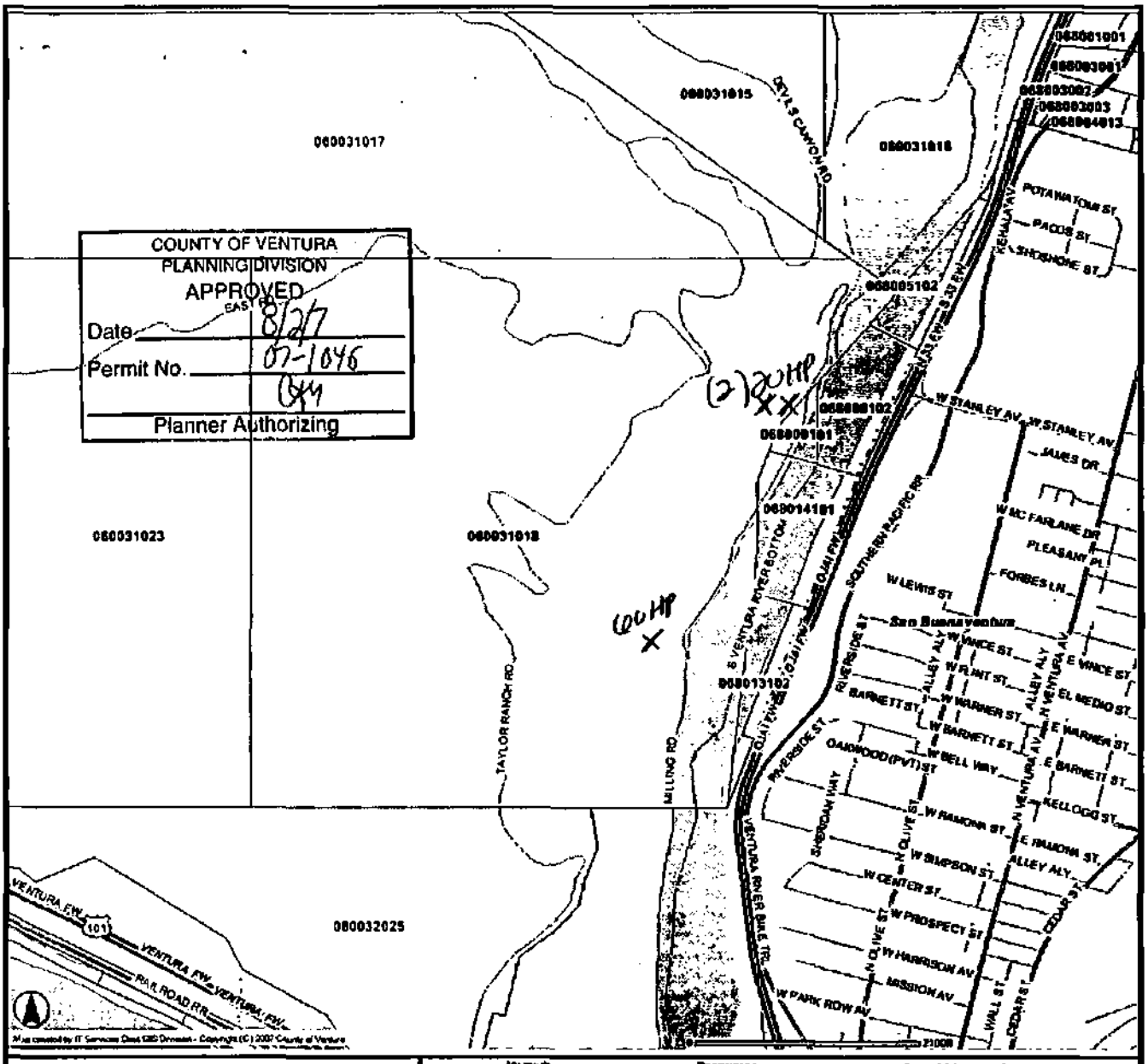

DISCLAIMER : This is a product of the Ventura County GIS Department. The data depicted here have been developed with extensive cooperation from other county departments, as well as other federal, state and local governments agencies. Ventura County expressly disclaims responsibility for damages or liability that may arise from the use of this map.

PROPRIETARY INFORMATION: Any resale of this information is prohibited, except in accordance with a licensing agreement.

[redacted]

COUNTY OF VENTURA
BUILDING AND SAFETY DIVISION
SCAN CONTROL

ADDRESS: 1275 _ MAIN ST

OWNER: WOOD-CLAEYSSENS FOUN

PARCEL NO.: 060-0-310-185

PERMIT NUMBER: E12-000065

PERMIT DESCRIPTION:

AG ELECTRICAL UPGRADE TO 200 AMPS

- ☐ STREET FILES
- ☐ ENERGY CALCULATIONS
- ☐ SOIL REPORTS
- ☐ STRUCTURAL CALCULATIONS
- ☐ TRUSS PLANS
- ☐ BUILDING APPROVED PLANS
- ☐ PLANNING APPROVED PLANS
- ☐ REVISED PLANS
- ☒ OTHER Support Files

COUNTY OF VENTURA

DIVISION OF BUILDING & SAFETY

Ventura Office Inspection Line (805) 654-2791
East County Office Inspection Line (805) 582-8063

ELECTRICAL PERMIT NO: E12-000065

Issuing Office: WCO | Issued by: MARTINJ | Zoning Clearance No.: 0
Date Applied: 01/30/2012 | ***Date Issued: 01/30/2012***

SITE INFORMATION:

Project Address: 1275 WW5 MAIN ST VECO APN: 0600310185 Lot No.: 0 Tract No.:

Locality: VENTURA

Owner: WOOD-CLAEYSSENS FOUN 2360 FOOTHILL RD SANTA BARBARA CA 93150
Phone No.:

Contractor: LAYNE CHRISTENSEN COMPANY 11001 ETIWANDA AV FONTANA 92337
Phone No.: 909-390-2833 State Lic. No.: 510011

Designer:
Phone No.: State Lic. No.:

Total Permit Fees: **$88.90**
Zero Fee Permit?
Work Description: AG ELECTRICAL UPGRADE TO 200 AMPS

ELECTRICAL SERVICE

Service 0-600V			**Service Over 600V**
0 - 400 A:	200	0 - 1000 A:	0
Over 400A:	0	Over 1000 A:	0

ELECTRICAL ITEMS

Sys Fee? (y/n)		Srvc Restore:	0		
Temp Power:	0	Temp Pwr Dist (amps)	0	Testing Pwr:	0
Theater Fixt:	0	Pole/Platform fixt:	0	Photovolt:	0
Sub Panels:	0	Rec/sw/outlet:	0	Multi-outlet ft:	0
Fixed App:	0	Illuminated Sign:	0	A/C Per ton:	0
Res Pool/Spa:	0	Com Pool/Spa:	??	Busway/100ft:	0
Ovrhd ln/pole:	0	Underground Conduit:	0	Misc equip:	0

No of Power Apparatus In Horse Power:

1-10:	0	11-50:	0	51-100:	0	100>:	0

SEE REVERSE FOR LEGAL DECLARATIONS

LEGAL DECLARATIONS

LICENSED CONTRACTOR'S DECLARATION

I hereby affirm under penalty of perjury that I am licensed under provisions of Chapter 9 (commencing with Section 7000) of Division 3 of the Business and Professions Code, and my license is in full force and effect.

License Class _____ 510011 License No 1-30-12 Date

Contractor Signature

WORKERS COMPENSATION DECLARATION

WARNING: FAILURE TO SECURE WORKERS' COMPENSATION COVERAGE IS UNLAWFUL, AND SHALL SUBJECT AN EMPLOYER TO CRIMINAL PENALTIES AND CIVIL FINES UP TO ONE HUNDRED THOUSAND DOLLARS ($100,000), IN ADDITION TO THE COST OF COMPENSATION, DAMAGES AS PROVIDED FOR IN SECTION 3706 OF THE LABOR CODE, INTEREST, AND ATTORNEY'S FEES.

I hereby affirm under penalty of perjury one of the following declarations:

___ (Init) I have and will maintain a certificate of consent to self-insure for workers' compensation, issued by the Director of Industrial Relations as provided for by Section 3700 of the Labor Code, for the performance of the work for which this permit is issued.

___ (Init) I have and will maintain workers' compensation insurance, as required by Section 3700 of the Labor Code, for the performance of the work for which this permit is issued. My workers' compensation insurance carrier and policy number are:

Carrier _____ Policy Number _____ Expiration Date _____

Name of Agent _____ ( ) Phone No. _____

___ (Init) I certify that, in the performance of the work for which this permit is issued, I shall not employ any person in any manner so as to become subject to the workers' compensation laws of California, and agree that, if I should become subject to the workers' compensation provisions of Section 3700 of the Labor Code, I shall forthwith comply with those provisions.

1-30-12 Date

Contractors Signature

OWNER-BUILDER DECLARATION

I hereby affirm under penalty of perjury that I am exempt from the Contractors' State License Law for the reason(s) indicated below by the checkmark(s) I have placed next to the applicable item(s) (Section 7031.5, Business and Professions Code: Any city or county that requires a permit to construct, alter, improve, demolish, or repair any structure, prior to its issuance, also requires the applicant for the permit to file a signed statement that he or she is licensed pursuant to the provisions of the Contractors' State License Law (Chapter 9 (commencing with Section 7000) of Division 3 of the Business and Professions Code) or that he or she is exempt from licensure and the basis for the alleged exemption. Any violation of Section 7031.5 by any applicant for a permit subjects the applicant to a civil penalty of not more than five hundred dollars ($500)):

☐ I , as owner of the property, or my employees with wages as their sole compensation, will do ☐ all of or ☐ portions of the work, and the structure is not intended or offered for sale (Section 7044, Business and Professions Code: The Contractors' State License Law does not apply to an owner of property who, through employees' or personal effort, builds or improves the property, provided that the improvements are not intended or offered for sale. If, however, the building or improvement is sold within one year of completion, the Owner-Builder will have the burden of proving that it was not built or improved for the purpose of sale).

☐ I, as owner of the property, am exclusively contracting with licensed Contractors to construct the project (Section 7044, Business and Professions Code: The Contractors' State License Law does not apply to an owner of property who builds or improves thereon, and who contracts for the projects with a licensed Contractor pursuant to the Contractors' State License Law).

☐ I am exempt from licensure under the Contractors' State License Law for the following reason:_____

By my signature below I acknowledge that, except for my personal residence in which I must have resided for at least one year prior to completion of the improvements covered by this permit, I cannot legally sell a structure that I have built as an owner-builder if it has not been constructed in its entirety by licensed contractors. I understand that a copy of the applicable law, Section 7044 of the Business and Professions Code, is available upon request when this application is submitted or at the following Web site: ***http://www.leginfo.ca.gov/calaw.html.***

Date _____ Signature of Property Owner or Owners Authorized Agent _____

GENERAL ACKNOWLEDGEMENT (FOR ALL APPLICANTS)

I certify that I have read this application and state that the above information is correct. I agree to comply with all county ordinances and state laws relating to building construction, and hereby authorize representatives of this city and county to enter upon the above mentioned property for inspection purposes. Additionally, I understand that Section 105.5 of the Ventura County Building Code (VCBC) 2007 Edition states that: *"Every permit issued by the Building Official under the provisions of this Code shall expire by limitation and become null and void, if the building or work authorized by such permit is not commenced within 180 days after the date of issuance of such permit or if the building or work authorized by such permit is suspended or abandoned at any time after the work is commenced for a period of 180 days, or if the work authorized by such permit does not receive final inspection approval within* 3 years from the issuance date of the permit". For permit expiration purposes, "SUSPENDED OR ABANDONED" shall be measured as elapsed time between "APPROVED REQUIRED INSPECTIONS" as delineated in 2007 CBC Appendix Chapter 1, Sections 109.3.1 through 109.3.6, 109.3.8, 109.3.9, and 109.3.10. I further understand that **I will not be notified** by the County of Ventura prior to expiration of permit number E12-000065

KEVIN STENSHOC

Print Name

Signature of Owner, Owner's Authorized Agent, Contractor, or Applicant

1-30-12 Date

FOR OFFICE USE ONLY

Final Inspection Approval: **Date:** 2-1-12 **By:** _____

E12-000065

COUNTY OF VENTURA
BUILDING AND SAFETY DIVISION
SCAN CONTROL

7/23/2014

Address: 1279 MAIN ST

Owner: WOOD-CLAEYSSENS FOUNDATION

Parcel No: 0600310185

Permit Number: C13-000846

Permit Description:
BUILD AN ADDITION TO THE EXISTING GARAGE 886 Sq Ft

- [x] **STREET FILES**
- [ ] **ENERGY CALCULATIONS**
- [ ] **SOIL REPORTS**
- [ ] **STRUCTURAL CALCULATIONS**
- [ ] **TRUSS PLANS**
- [ ] **BUILDING APPROVED PLANS**
- [ ] **REVISED PLANS**
- [ ] **PLANNING APPROVED PLANS**
- [ ] **PUBLIC RECORDS**
- [ ] **OTHER**

COUNTY OF VENTURA

DIVISION OF BUILDING & SAFETY

Ventura Office Inspection Line (805) 654-2791
East County Office Inspection Line (805) 582-8063

ORIGINAL

COMBINATION PERMIT NO: C13-000846

Issuing Office:	WCO	Issued by:	L Macias	Zoning Clearance No.:	130845
Date Applied:	09/18/2013	Date Issued:	10/25/2013		

SITE INFORMATION:

Project Address: 1279 MAIN ST APN: 0600310185 Lot No.: Track No :
Locality: VENTURA

Owner: WOOD-CLAEYSSENS FOUNDATION 2360 FOOTHILL RD SANTA BARBARA , CA 93105-2376
Phone No.:

Contractor:
Phone No.: State Lic. No.:

Designer:
Phone No.: State Lic. No.:

BUILDING INFORMATION:

Constr. Type:	V-B: Type V Non-Rated	Occupancy:	U	No. Stories:	1
No. of Bdrm.:		Square Foot:	886	Sprinklers:	No
High Fire Area:	Yes	PT Slab:	No	Compliance Review:	Yes
Shell Building:	No	Struc observe:	No	Soil Bearing Pressure:	
Soil Exp. Index:		Private Sewer:	Yes	Stormwater Site Insp HR:	No

Valuation Items:

Occupancy:	Type:	Factor	Square Feet	Value
Garages: SFD & Carports	Wood Frame	$31.30	886	$27,731.80
			Totals:	$27,731.80

Total Assessed Fees: $2,003.12

Work Description: BUILD AN ADDITION TO THE EXISTING GARAGE 886 Sq Ft

PLUMBING

Low Gas Outlets:	Med / High Pressure Gas:	Medical Gas Sys:
Medical Vacuum:	EQ Shut-off:	Combo Waste:
Fuel / Oil Pipe:	Fixtures:	Rain Piping:
Building Sewer: ft	Chem Waste:	Abandond Septic:
Backwater Valve:	Rep /Alt Water Piping:	Water Treatment:
Rep / Alt DWV:	Vac / Backflow:	Res. Sprinkler:
Circ Pump:	Water Heaters:	Intercepter:
Water System:	Grease Traps:	Res. Greywater:
Comm Sprinkler:	Nonres Greywater Sys.:	Sample Well:
Solar Wtr Htr:	Solar Htg:	Comm Pool / Spa:
Res Pool / Spa:	Reconnect Gas Service:	Misc. Equipment:
Radiant Heat Piping:	Ejector/Grinder Pumps:	

MECHANICAL

Heating Appl:	Fireplace Flue:	Heater Vent:
Pool Heater:	Incidental Connection:	Vent Sys. Gar.:
Dryer Vent:	Duct System (Sq.Ft.):	Alter Existing Duct System:
A/C Condenser:	Rep/Alt/Add Htg Appl:	Boiler Flue:
Combo Unit:	Supply / Return Registers:	Comfort Cooling:
Cool Tower:	Evap Cooling Unit:	Air Hand / Vent:
VAV Box:	Vent Not Heat or Cool:	Res Vent Fan:
Fire Damper:	Comm Hood/Fan/Vent:	Wood Stove:
Appliance Vent:	Comm Incinerator Chimney:	Comm Incinerator:
Kiln:	Non-Haz Proc. Pipe:	Haz Proc Pipe:
Addl. Air Handling Outlets:	Boiler Size:	Wood Burning Pizza Ovens:
AG Refrigeration System:		

Systems that are rated in HP and/or BTU/h:

Absorption System (BTU):	Air Compressors HP:	Misc. Equipment:

ELECTRICAL

Svc 0-600 Volts:	**Service Over 600 Volts:**	**Sys Fee?(y/n):**	**Yes**
0 - 1000 A:	Over 1000 A:	Service Restore:	
Temp Power Pole:	Temp Power Dist. System:	Testing Power:	
Theater Fixt:	Pole / Platform Fixt:	Res. Photo Voltaic:	
Sub Panels:	Rec / Sw / Outlet:	Multi-Outlet Ft.:	
Fixed App:	Illuminated Sign:	A/C Per Ton:	
Private Pool / Spa:	Public Pool/ Spa:	Busway /100ft.:	
Overhead Line / Pole:	Underground Conduit:	Misc. Equipment:	

No. of Power Apperatus in Horse Power:

1-10:	11-50:	51-100:	101>:

SEE REVERSE FOR LEGAL DECLARATIONS

LEGAL DECLARATIONS

LICENSED CONTRACTOR'S DECLARATION

I hereby affirm under penalty of perjury that I am licensed under provisions of Chapter 9 (commencing with Section 7000) of Division 3 of the Business and Professions Code, and my license is in full force and effect.

License Class _____ License No. _____ Date _____

Contractor Signature _____

WORKERS' COMPENSATION DECLARATION

WARNING: FAILURE TO SECURE WORKERS' COMPENSATION COVERAGE IS UNLAWFUL, AND SHALL SUBJECT AN EMPLOYER TO CRIMINAL PENALTIES AND CIVIL FINES UP TO ONE HUNDRED THOUSAND DOLLARS ($100,000), IN ADDITION TO THE COST OF COMPENSATION, DAMAGES AS PROVIDED FOR IN SECTION 3706 OF THE LABOR CODE, INTEREST, AND ATTORNEY'S FEES

I hereby affirm under penalty of perjury one of the following declarations:

_____ (Init) I have and will maintain a certificate of consent to self-insure for workers' compensation, issued by the Director of Industrial Relations as provided for by Section 3700 of the Labor Code, for the performance of the work for which this permit is issued.

_____ (Init) I have and will maintain workers' compensation insurance, as required by Section 3700 of the Labor Code, for the performance of the work for which this permit is issued. My workers' compensation insurance carrier and policy number are:

Carrier _____ Policy Number _____ Expiration Date _____

Name of Agent _____ Phone Number _____

_____ (Init) I certify that, in the performance of the work for which this permit is issued, I shall not employ any person in any manner so as to become subject to the workers' compensation laws of California, and agree that, if I should become subject to the workers' compensation provisions of Section 3700 of the Labor Code, I shall forthwith comply with those provisions.

Date _____ Contractor's Signature _____

OWNER-BUILDER DECLARATION

I hereby affirm under penalty of perjury that I am exempt from the Contractors' State License Law for the reason(s) indicated below by the checkmark(s) I have placed next to the applicable item(s) (Section 7031.5, Business and Professions Code: Any city or county that requires a permit to construct, alter, improve, demolish, or repair any structure, prior to its issuance, also requires the applicant for the permit to file a signed statement that he or she is licensed pursuant to the provisions of the Contractors' State License Law (Chapter 9 (commencing with Section 7000) of Division 3 of the Business and Professions Code) or that he or she is exempt from licensure and the basis for the alleged exemption. Any violation of Section 7031.5 by any applicant for a permit subjects the applicant to a civil penalty of not more than five hundred dollars ($500)):

☐ I, as owner of the property, or my employees with wages as their sole compensation, will do ☐ all of or ☐ portions of the work, and the structure is not intended or offered for sale (Section 7044, Business and Professions Code: The Contractors' State License Law does not apply to an owner of property who, through employees' or personal effort, builds or improves the property, provided that the improvements are not intended or offered for sale. If, however, the building or improvement is sold within one year of completion, the Owner-Builder will have the burden of proving that it was not built or improved for the purpose of sale).

☑ I, as owner of the property, am exclusively contracting with licensed Contractors to construct the project (Section 7044, Business and Professions Code: The Contractors' State License Law does not apply to an owner of property who builds or improves thereon, and who contracts for the projects with a licensed Contractor pursuant to the Contractors' State License Law).

☐ I am exempt from licensure under the Contractors' State License Law for the following reason: _____

By my signature below I acknowledge that, except for my personal residence in which I must have resided for at least one year prior to completion of the improvements covered by this permit, I cannot legally sell a structure that I have built as an owner-builder if it has not been constructed in its entirety by licensed contractors. I understand that a copy of the applicable law, Section 7044 of the Business and Professions Code, is available upon request when this application is submitted or at the following Web site: *http://www.leginfo.ca.gov/calaw.html*.

10/25/13 _____

Date Signature of Property Owner or Owner's Authorized Agent

GENERAL ACKNOWLEDGEMENT (FOR ALL APPLICANTS)

I certify that I have read this application and state that the above information is correct. I agree to comply with all county ordinances and state laws relating to building construction, and hereby authorize representatives of this city and county to enter upon the above mentioned property for inspection purposes. Additionally, I understand that Section 105.5 of the Ventura County Building Code (VCBC) 2010 Edition states that: *"Every permit issued by the Building Official under the provisions of this Code shall expire by limitation and become null and void, if the building or work authorized by such permit is not commenced within 180 days after the date of issuance of such permit or if the building or work authorized by such permit is suspended or abandoned at any time after the work is commenced for a period of 180 days."* For permit expiration purposes, "SUSPENDED OR ABANDONED" shall be measured as elapsed time between "APPROVED REQUIRED INSPECTIONS" as delineated in 2010 CBC Chapter 1, Division II, Sections 110.3.1 through 110.3.6,, 110.3.8, 110.3.9, and 110.3.10. I further understand that **I will not be notified** by the County of Ventura prior to expiration of permit number .

Robert E Town

Print Name

Signature of Owner, Owner's Authorized Agent, Contractor, or Applicant _____ Date 10/25/13

FOR OFFICE USE ONLY

Final Inspection Approval: Date: 12-20-13 By: _____

C13-000846

C13-846

County of Ventura Planning Division

800 South Victoria Avenue, Ventura, CA 93009-1740 • (805) 654-2488 • http://www.ventura.org/rma/planning

Construction/Demolition ZC13-0845

Assessor's Parcel No.: 0600310185

Date Issued:	09/16/2013
Date Expires:	3/16/2014
Fee:	$265.00
Issued By:	J Gonzalez

Property Owner:
WOOD-CLAEYSSENS FOUNDATION
Mailing Address:
2360 FOOTHILL RD
SANTA BARBARA , CA 93105-2376
Telephone:

Applicant:
Roy Colbert
Mailing Address:
1891 Goodyear Ave, Suite 607
Ventura, CA 93003
Telephone: 8054796167

ZONING CLEARANCE TYPE: Construction/Demolition

Site Address:
Parent Case No.:
Lot Area Sq Ft: 24515132
Legal Lot Status: Tract Map
Lot Area Acres: 562.79
Map & Lot No:

PROJECT DESCRIPTION: 885.24 s.f. attached garage

APPLICABLE ZONING:

Coastal Zoning Coastal Zone Boundary
Area Plan: Coastal
General Plan: Open Space
Zoning: CA-40 ac-sdf
Area Plan Designation: Agriculture

Split Zoning:
Zoning: AE-40 ac
Area Plan Designation: City
General Plan: Urban

BUILDING COVERAGE ALLOWANCE:

Maximum Building Coverage:

Building Coverage	Existing	Proposed	Combined
Prin. Structure(s) sf.	0	0	0
Accessory Structure(s) sf.	0	0	0
Total sf.	0	0	0
% of Bldg. Coverage	0	0	0

SQUARE FOOTAGE:

Building Coverage	Existing	Proposed	Combined
Principal Dwelling	2594		
Accessory Structure DU		885.24	
Accessory 2nd DU			
Principal Structure AG			
Acc Structure AG			
Other Principal Structure			
Other Acc. Structure			

Does the cumulative GFA of any of the structures exceed the maximum ministerial allowance? No

ZONING CLEARANCE NO.	ZC13-0845	APN:	0600310185

BELOW ARE SETBACK EXCEPTIONS THAT MAY APPLY

Allowed Intrusions into Setbacks:

Stairways & balconies, open & unenclosed:	**2.5' front, 4' rear**
Porches & Landings, uncovered/unenclosed, at or below 1st floor:	**6' front, 3' rear and side**
Chimneys/fireplaces, masonry:	**2' into all setbacks; keep min. 3' side setback**
Architectural Features (e.g. eaves, cornices, canopies, etc.):	**2.5' front, 2' side, 4' rear; keep min 2' side/rear setback**

Are There Setback Exceptions? No

Setback Exceptions:

Required Setbacks Between:

Habitable Structures:	**10'**
Habitable & Non-habitable Structures:	**6'**
Non-habitable Structures:	**6'**

Setbacks Between:

FEES:	Total Fees:	265.00

ATTACHMENT(S):

Y	Plot/Site Plan	Y	Floor Plans
N	Ordinance Standards	N	Permit Conditions
N	Compliance Agreement	Y	Elevations
N	Declaration	N	Removal Notice and Caveats
N	Cross Sections	N	Arborist Report
N	HOA Approval	N	Affidavit

OTHER:

NOTES:

1. This Zoning Clearance becomes valid once the fees are paid.
2. This Zoning Clearance will be nullified pursuant to the Zoning Ordinance if the information provided by the applicant was not full, true and correct; it was issued erroneously, or it does not comply with the terms and conditions of the permit originally granting the use.
3. This Zoning Clearance expires within 180 days of its issuance date unless a Building Permit is issued. Once a building permit is issued, construction must commence within 180 days. This Zoning Clearance expires if construction does not commence within 180 days of issuance of a building permit.
4. The property owner is responsible for identifying all property lines and ensuring that all the requirements of this permit are complied with.
5. That authorizations by other County Departments that exceed the allowable limits noted herein do not excuse the property owner from complying with the provisions of this permit. (The stricter provisions apply).
6. The proposed project will not result in the removal of more than 50% of the roof or floor area of a non-conforming structure.
7. By May 15th of each year the property owner shall submit a "verification report" and applicable fees demonstrating to the Planning Director's satisfaction that the farmworker/animal caretaker meets the Zoning Ordinances' applicable employment criteria.
8. If the parcel numbers cited in this permit are within the boundary of a Homeowner's Association, additional review and approval of the project may by required by the HOA's Conditions, Covenants & Restrictions (CC&R's). HOA review and approval is the responsibility of the property owner.

BY SIGNING BELOW I CERTIFY THE FOLLOWING:

- I am the owner of the subject property or I am the authorized agent of the property owner and have his/her permission to obtain this permit.
- I have noted on the attached plot plan all of the following applicable attributes: existing and proposed structures, Protected Trees (Oaks, Sycamores, and any 30+" diameter trees), marshes, wetlands, streams, rivers, landslides, edges and toes of slopes, abandoned or active oil wells, septic systems and leach fields. I have illustrated all roads, public and private easements, and utilities on the attached plot plan/site plan accurately and accept responsibility for any encumbrances, restrictions, or agreements on the subject property.
- I have illustrated all roads, public and private easements, and utilities on the attached plot plan/site plan accurately and

ZONING CLEARANCE NO. ZC13-0845 APN: 0600310185

accept responsibility for any encumbrances, restrictions, or agreements on the subject property

- The information provided in this Zoning Clearance and attached plot/site plans, floor plans and elevations are full, true and correct.
- I have been informed that I am responsible for contacting the applicable Homeowners Association or Property Owners Association to ensure compliance with the CC&R's.
- I have reviewed, read and understand the terms, notes and conditions of this permit and as depicted in related attachments, and agree to abide by them and all other provisions of the Ventura County Zoning Ordinance. I further understand that the permit can be nullified for cause as noted above.

Applicant Signature

FOR OFFICIAL USE ONLY

ISSUED BY: J Gonzalez DATE ISSUED: 09/16/2013

Signature

C13-846

VENTURA COUNTY FIRE PROTECTION DISTRICT
165 DURLEY AVENUE CAMARILLO, CA 93010-8586 Tel: (805) 389-9710

REQUIREMENTS FOR CONSTRUCTION

Case Number: FNC13-00785

Project Address:	1279 Main ST VENTURA, CA 93001			
Owner Name:	Bob Town			
APN: 0600310185	**Tract #:**	**Lot #:**	**Planning #:**	**City Planning #:**
BUILDING DATA:	**Sq. Ft. Proposed:** 885		**Existing:** 2594	**Construction Type:**
	Use of Building: R-3 w/ Inspections			**No. of Stories:**

FIRE DISTRICT CONDITIONS

1 *100' brush clearance from structure(s) required prior to construction.*
2 *Fire flow shall not be less than 500 GPM @ 20 PSI.*
3 *Post address numbers on structure with minimum height of 4 inches, contrast with background (no brass or gold), clearly visible from the street. Post temporary numbers during construction.*
4 *Any gate(s) across access roads shall comply with Fire District Standards and requires separate plan review and approval prior to installation. A knox locking device shall be provided prior to final inspection of the gate(s). Do not place gates into service until final inspection has been approved.*
5 *Project is located in a high fire hazard area. Building construction shall comply with the local Building Code of jurisdiction where project is located. Contact the Building Department for requirements.*
6 *Provide an approved spark arrester on all chimneys.*
7 *Any Hot Work (welding, cutting, grinding) not conducted inside the building under construction with a valid building permit, requires an International Fire Code permit prior to Hot Work operations. Contact the Fire Prevention counter @ (805) 389-9738. All Hot Work, including IFC permit exempted work, shall comply with IFC Chapter 30 and VCFD Safety Requirements. See www.fire.countyofventura.org Form FP 13.6.3*

Distribution: ☐ Fire District ☐ Applicant ☑ Building & Safety ☐ Job Copy (Post on-site)

Issued By _____ FIRE PREVENTION DIVISION Issued Date 3/12/13 Expiration Date 3/12/14

(Expires at the time of building permit expiration, but shall not exceed 6 months from date of approval if no permit is issued.)

Renewed By _____ FIRE PREVENTION DIVISION Renewal Date _____ Renewal Expiration _____

Ventura County Environmental Health Division
800 S. Victoria Ave., Ventura CA 93009-1730
TELEPHONE: 805/654-2813 or FAX: 805/654-2480
Internet Web Site Address: *www.ventura.org/envhealth*

C13-846

DATE September 16, 2013

TO Building & Safety - Ventura

FROM Ventura County - Environmental Health

SUBJECT Garage Addition - The garage was certified in 2005

ADDRESS 1279 West Main Street

A.P.N. 060-0-310-185

The Environmental Health Division has no objections to the issuance of building permits for the project at the subject location, as depicted on the attached plan.

☐ Please notify the Environmental Health Division of the address when assigned.

Okay to issue Building permit for the Proposed Garage

Attachment

C13-846

Building and Safety Division • Public Information

County of Ventura • Resource Management Agency • http://www.ventura.org/rma/build_safe
Main Office • 800 S. Victoria Ave, Ventura, CA. 93009 • 805 654-2771
East County Office • 3855-F Alamo St., 2nd Fl. #2091A, Simi Valley, CA. 93065 • 805 582-8064

Foundation and Soil Investigation Report Waiver Request

The waiving of a Foundation and Soil Investigation is subject to the approval of the Building Official. Please provide the information requested below and submit along with your permit application. **All fields must be completed to accept this request.**

Project Location Information:

Job Address: 1279 W. MAIN ST. A.P.N.: 060-0-310-18

Locale: WEST. MAIN Plan Check Number: C13-846

Project Detail:

Building Floor area: _____ sq ft. Use/occupancy:.....Group U Div 1

Is this a natural, level lot with no soil fill material?.....Yes ✓ No _____

Is the property located in an earthquake fault hazard zone?.....Yes _____ No ✓

Number of stories above Grade Plane:.....1.....

Height of structure above Grade Plane:.....1.....

Will the excavated soil material exceed 50 cubic yards?.....Yes _____ No ✓

Will the excavated material be disposed of onsite?.....Yes ✓ No _____

If excavated soil is not disposed onsite, please state the location of disposal:

Address: N/A City/Locale: _____

County / City (circle one) Grading Permit Number: _____

Disposal Site Property Owners Name: _____

Owner/Agent Signature: Roy E. Collard Date: 10 SEPT 2013

Waiver Review. Handout B-49 sets forth the conditions under which foundation and soil investigation reports may be waived. The Division of Building and Safety reserves the right to impose additional conditions and/or to require a foundation and soil investigation report if any portion of this application is found to be incorrect or erroneous. Based on the information you have provided, this waiver request has been:

☑ Accepted ☐ Denied Reason: (If Denied) _____

By: Margaret M. Morris Date: 9/18/13
Print Name

[redacted]

DIVISION OF BUILDING AND SAFETY COUNTY OF VENTURA	B&S STD	B-50
BUILDING OFFICIAL: Jim MacDonald, CBO	Revised	Page 1 of 1 11/24/08

Building and Safety Division • Public Information

County of Ventura • Resource Management Agency • http://www.ventura.org/rma/build_safe
Main Office • 800 S. Victoria Ave, Ventura, CA. 93009 • 805 654-2771
East County Office • 3855-F Alamo St., 2nd Fl. #2091A, Simi Valley, CA. 93065 • 805 582-8064

Requirements for Foundation and Soil Investigation Reports

Ventura County Building Code section 1802.1 states that, when required by the Building Official, the classification and engineering properties of the soil at a building site shall be determined in accordance with Section 1802.2 through 1802.8. When a Foundation and Soil Investigation report is required, it must be prepared by a California licensed Engineer with experience in soils engineering. For projects requiring geologic evaluations, such evaluation shall be prepared by a California licensed engineering Geologist and be based on the guidelines presented in the California department of Conservation Special Publication 117.

Except as provided for in the table below, and supported by an approved Waiver form B-50, all projects where foundations are required to support the building or structure shall obtain a Foundation and Soil Investigation Report prior to submitting plans to the Building and Safety Division.

USE / OCCUPANCY	HEIGHT OR STORIES	FLOOR AREA	FOUNDATION DESIGN REQUIREMENTS [6]
1. Residential Group R-3 or R-4: [1, 2, 3, 6, 8] • Non-Tract Single-Family Dwelling • Room Addition • Factory-Built or Manufactured Housing	1 Story[4]	1000 SF or less	• Weighted Expansion Index (EI) of 91-130 from Table 1805.4.2. • Maximum Vertical bearing pressure: 1000 #/PSF
2. Nonresidential Group U [1, 2, 3, 5] (Not Agricultural): • Private Garages/Carports • Structures accessory to private Residential uses	1 Story[4]	1000 SF or less	• Weighted Expansion Index (EI) of 91-130 from Table 1805.4.2. • Maximum Vertical bearing pressure: 1000 #/PSF
3. Agricultural Group U: [2, 3, 8] • Livestock Shelters and Buildings • Poultry shelters and buildings • Barns • Ag Equipment and Machinery Storage • Sheds and Stables	1 Story	3000 SF or Less	• Weighted Expansion Index (EI) of 91-130 per Table 1805.4.2. • Maximum Vertical bearing pressure: 1000 #/PSF • Lateral bearing pressure: 150 PSF
• Crop Protection Shelters and Greenhouses	1 Story	12000 SF or less	
4. Retaining walls [7] • Reinforced Concrete and Masonry using conventional spread footings only.	12 Feet measured from the bottom of the footing.	N/A	• Vertical bearing pressure: 1000 PSF • Passive bearing pressure: 250 PSF • Active fluid pressure: [7] • Factor of Safety for Sliding and Overturning: 1.5
5. Swimming Pools on level lot only [2, 3]	N/A	N/A	• Pool Wall Lateral Earth Pressure: o EI of 0-50 – Use 30#/cft o EI of 51-90 – Use 45#/cft o EI of 91-130 – Use 60#/cft
6. Non Building structures – Group U [2] • Tanks, towers, vessels, mechanical equipment pads, fences, cantilevered structures, storage racks, antenna poles, pedestrian bridges, grain silos.	15 feet	N/A	• Vertical bearing pressure: 1000 PSF • Lateral bearing pressure: 150 PSF

Footnotes:

1- Total proposed floor areas of attached or detached buildings combined per items 1 and 2 shall not exceed 1000 square feet.
2- Exemption is limited to foundations where construction will take place on an existing natural level lot containing no fill.
3- When not exempted from plan check and inspection in accordance with VCBC Section 105.1.3 and 105.1.4.
4- When supported by a letter from a qualified geotechnical engineer or geologist that liquefaction is not probable, one additional story may be allowed. VCBC 1802.4 Ex #1.
5- Gutter and downspouts are required per Table 1805.4.2 Footnote #13
6- When an Expansion Index Report is provided by a Soil Engineer, the foundation depth may be reduced to equal the corresponding Index in Table 1805.4.2.
7- For retaining wall design, use active fluid pressure as noted below. Grading permit is required when the quantity of cut or fill exceeds 50 cubic yards.

Surface Slope	Fluid Pressure
LEVEL	30#/cft
5 to 1	32#/cft
4 t0 1	35#/cft
2 to 1	38#/cft
1.5 to 1	55#/cft
1 to 1	80#/cft

8- Property located in earthquake fault hazard zone area does not qualify for waiver regardless of that area.

DIVISION OF BUILDING AND SAFETY
COUNTY OF VENTURA
BUILDING OFFICIAL _____
Jim MacDonald, CBO

B&S STD	B-49 Page 1 of 2
Revised	11/24/08

TABLE 1805.4.2
MINIMUM FOUNDATION REQUIREMENTS*

WEIGHTED EXPANSION INDEX (13)	FOUNDATION FOR SLAB & RAISED FLOOR SYSTEM (4) (8)							CONCRETE SLABS (8) (12)		PREMOISTENING OF SOILS UNDER FOOTINGS, PIERS AND SLABS (4) (5)	RESTRICTION ON PIERS UNDER RAISED FLOORS
	NUMBER OF STORIES	STEM THICKNESS	FOOTING WIDTH	FOOTING THICKNESS	ALL PERIMETER FOOTINGS (5)	INTERIOR FOOTINGS FOR SLAB AND RAISED FLOORS (5)	REINFORCEMENT FOR CONTINUOUS FOUNDATIONS (2) (6)	3-1/2" MINIMUM THICKNESS			
					DEPTH BELOW NATURAL SURFACE OF GROUND AND FINISH GRADE			REINFORCEMENT (3)	TOTAL THICKNESS OF SAND (10)		
		(INCHES)									
0 - 20 Very Low (non-expansive)	1 2 3	6 8 10	12 15 18	6 6 8	12 18 24	12 18 24	1-#4 top and bottom	#4 @ 48" o.c. each way, or #3 @ 36" o.c. each way	2"	Moistening of ground recommended prior to placing concrete	Piers allowed for single floor loads only
21-50 Low	1 2 3	6 8 10	12 15 18	6 6 8	15 18 24	15 18 24	1-#4 top and bottom	#4 @ 48" o.c. each way, or #3 @ 36" o.c. each way	4"	120% of optimum moisture required to a depth of 21" below lowest adjacent grade. Testing required.	Piers allowed for single floor loads only
51-90 Medium	1 2	6 8	12 15	6 6	21 21	12 18	1-#4 top and bottom	#3 @ 24" o.c. each way	4"	130% of optimum moisture required to a depth of 27" below lowest adjacent grade. Testing required	Piers not allowed
	3	10	18	8	24	24	#3 bars @ 24" in ext. footing Bend 3' into slab (7)				
91-130 High	1 2 3	6 8	12 15	6 8	27 27	12 18	2-#4 Top and Bottom	#3 @ 24" o.c. each way	4"	140% of optimum moisture required to a depth of 33" below lowest adjacent grade. Testing required.	Piers not allowed
	3	10	18	8	27	24	#3 bars @ 24" in ext. footing Bend 3' into slab (7)				
Above 130 Very High	Special design by licensed engineer/architect										

*Refer to next page for footnotes (1) through (14).

1. Premoistening is required where specified in Table 1805.4.2 in order to achieve maximum and uniform expansion of the soil prior to construction and thus limit structural distress caused by uneven expansion and shrinkage. Other systems which do not include premoistening may be approved by the Building Official when such alternatives are shown to provide equivalent safeguards against the adverse effects of expansive soil.

2. Reinforcement for continuous foundations shall be placed not less that 3" above the bottom of the footing and not less than 3" below the top of the stem.

3. Reinforcement shall be placed at mid depth of slab.

4. After premoistening, the specified moisture content of soils shall be maintained until concrete is placed. Required moisture content shall be verified by an approved testing laboratory not more than 24 hours prior to placement of concrete.

5. Crawl spaces under raised floors need not be pre-moistened except under interior footings. Interior footings which are not enclosed by a continuous perimeter foundation system or equivalent concrete or masonry moisture barrier complying with Footnote # 12 of Table 1805.4.2 shall be designed and constructed as specified for perimeter footings in Table 1805.4.2.

6. Foundation stem walls which exceed a height of three times the stem thickness above lowest adjacent grade shall be reinforced in accordance with Chapter 21 and Section 1914 in the IBC, or as required by engineering design, whichever is more restrictive.

7. Bent reinforcing bars between exterior footing and slab shall be omitted when floor is designed as an independent, "floating' slab.

8. Where frost conditions or unusual conditions beyond the scope of this table are found, design shall be in accordance with recommendations of a foundation investigation. Concrete slabs shall have a minimum thickness of 4 inches when the expansion index exceeds 50.

9. The ground under a raised floor system may be excavated to the elevation of the top of the perimeter footing, except where otherwise required by engineering design or to mitigate groundwater conditions.

10. GRADE BEAM, GARAGE OPENING. A grade beam not less than 12"x 12" in cross section, or 12"x depth required by Table 1805.4.2, whichever is deeper, reinforced as specified for continuous foundations in Table 1805.4.2, shall be provided at garage door openings.

11. Where a post-tensioning slab system is used, the width and depth of the perimeter footings shall meet the requirements of this table.

12. An approved vapor barrier shall be installed below concrete slab-on-grade floors of all residential occupancies in such a manner as to form an effective barrier against the migration of moisture into the slab. When sheet plastic material is employed for this purpose it shall be not less than 6 mils (.006 inch) in thickness. The installation of a vapor barrier shall not impair the effectiveness of required anchor bolts or other structural parts of a building. Foundations at the perimeter of concrete floor slabs shall form a continuous moisture barrier of Portland cement concrete or solid grouted masonry to the depths required by Table 1805.4.2.

13. When buildings are located on expansive soil having an expansion index greater than 50, gutters, downspouts, piping, and/or other non-erosive devices shall be provided to collect and conduct rainwater to a street, storm drain, or other approved watercourse or disposal area.

14. Fireplace footings shall be reinforced with a horizontal grid located 3" above the bottom of the footing and consisting of not less than No. 4 Bars at 12" on center each way. Vertical chimney reinforcing bars shall be hooked under the grid. Depth of fireplace chimney footings shall be no less than that required by Table 1805.4.2.

B & S STD	B-49 Page 2 of 2
Revised	11/24/08

SW-1

COUNTY OF VENTURA
STORMWATER QUALITY MANAGEMENT PROGRAM

BEST MANAGEMENT PRACTICES FOR CONSTRUCTION LESS THAN 1 ACRE

Prior to the issuance of any construction/grading/building permit and/or the commencement of any clearing, grading or excavation, contractors of projects with construction activities that disturb less than one acre of soil, shall prepare and submit this Best Management Practices (BMPs) worksheet on the form provided herein.

The purpose of the implementing BMPs is to effectively prohibit the entry of pollutants from the construction site into the storm drain system during construction. Erosion and sediment source control BMPs should be considered for both active and inactive construction areas. BMPs for wind erosion and dust control are also included. The BMPs may require modification as the project progresses and as conditions warrant.

The BMPs shall be implemented in accordance with the National Pollutant Discharge Elimination System (NPDES) Ventura Countywide Stormwater Municipal Permit No. CAS004002 (Order 10-0108) dated July 8, 2010.

The applicant/owner is responsible for ensuring that all project contractors and subcontractors implement all applicable BMPs.

Project Name

_____

_____

Project Information (if applicable)

Assessor Parcel Number: 060-0-310-185 Grading Permit No.: _____

Building Permit No.: C13-846 Land Use No.: _____

Conditional Use Permit No.: _____ Subdivision No.: _____

Location: 1275 W. Main St.

General Description: Garage

Construction Start Date: 10/25/13

Construction Completion Date: 12/25/13

FOR STAFF USE ONLY:

Reviewed & Approved By: _____ Title: _____

Signature: _____ Date: _____

Best Management Practices - BMPs

Complete the following charts. The BMPs listed shall be used unless determined not applicable or inadequate. Additional BMPs may apply. BMP descriptions and details can be downloaded from the California Stormwater Handbooks at www.casqa.org or CalTrans Handbook www.dot.ca.gov/hq/construc/stormwater/manuals.htm.

Table 1. BMPs at Construction Sites Less than 1 Acre

BMPs Selected (or Equivalent) from the California Stormwater BMP Handbooks		Use BMP? Yes	No	If not, state reason
Erosion Control BMPs				
EC-1 or SS-1	Scheduling	☐	☐	
EC-2 or SS-2	Preservation of Existing Vegetation	☐	☐	
Temporary Sediment Control BMPs				
SE-1 or SC-1	Silt Fence	☐	☐	
SE-8 or SC-8	Sandbag Barrier	☐	☐	
Temporary Tracking Control BMPs				
TC-1	Stabilized Construction Entrance/Exit	☐	☐	
Non-Stormwater Management BMPs				
NS-1	Water Conservation Practices	☐	☐	
NS-2	Dewatering Operations	☐	☐	
Waste Management & Materials Pollution Control BMPs				
WM-1	Material Delivery & Storage	☐	☐	
WM-3	Stockpile Management	☐	☐	
WM-3	Spill Prevention & Control	☐	☐	
WM-5	Solid Waste Management	☐	☐	
WM-8	Concrete Waste Management	☐	☐	
WM-9	Sanitary/Septic Waste Mgmt.	☐	☐	
Additional BMPs Selected				
		☐	☐	
		☐	☐	

Certification

Project Architect/ Engineer of Record, or Authorized Qualified Designee:

As the architect, or engineer of record, or authorized qualified designee, I have selected appropriate BMPs to effectively minimize the negative impacts of this project's construction activities on storm water quality. The project owner and contractor are aware that the selected BMPs must be installed, monitored, and maintained to ensure their effectiveness. The BMPs not selected for implementation are redundant or deemed not applicable to the proposed construction activity.

Name: _____ Title: _____

Organization Name: _____

Signature: _____ Date: _____

Property Owner/ Owner's Representative or Designee:

I certify that this document and all attachments were prepared under my direction or supervision in accordance with a system designed to ensure that qualified personnel properly gather and evaluate the information submitted. Based on my inquiry of the person or persons who manage the system or those persons directly responsible for gathering the information, to the best of my knowledge and belief, the information submitted is true, accurate, and complete. I am aware that submitting false and/ or inaccurate information, failing to update the Local SWPPP to reflect current conditions, or failing to properly and/ or adequately implement the Local SWPPP may result in revocation of grading and/ or other permits or other sanctions provided by law.

Name: Robert E Town Title: Owners Contractor

Organization Name: Town Garage

Signature: [signature] Date: 10/25/13

COUNTY OF VENTURA

STORMWATER PERMIT REQUIREMENTS FOR CONSTRUCTION ACTIVITIES QUESTIONNAIRE

The Ventura County Municipal Stormwater Permit requires implementation of an effective combination of Best Management Practices (BMPs) at construction sites in order to prevent erosion and sediment loss, or the discharge of construction wastes to the storm drain system (available at http://onestoppermit.ventura.org/, subpart 4.F of the Los Angeles Regional Water Quality Control Board Permit Order No. 10-0108). Additionally, construction activities causing one acre or more of soil disturbance (or less than one acre but as a part of a larger common area of development or sale) require coverage under the California Statewide General Construction Permit CAS000002, available online at http://www.waterboards.ca.gov/water_issues/programs/stormwater/construction.shtml.

Please place a check mark in all the boxes that apply to project.

☐ **Construction activities causing less than 1 acre of soil disturbance:**

- Complete and submit **SW-1** (Best Management Practices for Construction Less than 1 Acre) with the Building Permit application.

☐ **Construction activities with soil disturbance of 1 acre or greater:**

- As required by the State Water Resources Control Board (SWRCB) State General Construction Permit No.CAS000002, the following items must be completed and submitted to the SWRCB:
  - **Stormwater Pollution Prevention Plan (SWPPP)**
  - **Notice of Intent (NOI)**
  - **SWRCB fee**

  (Additional information available online at: http://www.waterboards.ca.gov/water_issues/programs/stormwater/construction.shtml)
- Complete **SW-2** (Best Management Practices for Construction 1 Acre or Greater).
- Include completed form **SW-2** in the prepared site-specific **SWPPP** and submit with the Building Permit application and to the Watershed Protection District County Unincorporated Stormwater Program for certification as a **Local SWPPP/SW-2**. If your project requires a Grading Permit, then submit documentation with Grading Permit application instead.

☐ **Construction Activities at High Risk Sites (see map and definition on back):**

- Complete and submit **SW-HR** (Best Management Practices for Construction at High Risk Sites worksheet) and **SW-1** or **Local SWPPP/SW-2** (whichever is applicable as listed above) with the Building Permit application.
- Qualified SWPPP Developer (QSD), Qualified SWPPP Practitioner (QSP), or personnel or consultants who are Certified Professionals in Erosion and Sediment Control (CPESC) shall inspect the site:
  - at the time of BMP installation,
  - at least weekly between October 1 and April 15, and
  - at least once each 24 hour period during a storm event that generates runoff from the site.
- Retain records of inspection reports for review by the Building Permit inspectors upon request.

REQUIREMENTS FOR ALL CONSTRUCTION SITES

- A copy of the required forms (**SW-1**, **Local SWPPP/SW-2**, or **SW-HR** as applicable) must be kept at the site during construction activities.
- Implement all required BMPs during construction.

Questionnaire was prepared by:

Name: Robert E Town Title: Owner/Geologist

Organization Name: RDWater

Signature: [signature] Date: 10/25/13

County of Ventura
Stormwater Permit Requirements for Construction Activities
Questionnaire

ADDITIONAL INFORMATION:

Documents referenced in this questionnaire area available at http://onestoppermit.ventura.org/.

DEFINITIONS:

CONSTRUCTION ACTIVITY includes any construction or demolition activity, clearing, grading, grubbing, or excavation or any other activity that results in a land disturbance. Construction does not include emergency construction activities required to immediately protect public health and safety or routine maintenance activities required to maintain the integrity of structures by performing minor repair and restoration work, maintain original line and grade, hydraulic capacity, or original purpose of the facility. See "**ROUTINE MAINTENANCE**" definition for further explanation. Where clearing, grading or excavating of underlying soil takes place during a repaving operation, State General Construction Permit Order No. 2009-0009-DWQ (CAS000002) coverage is required if more than one acre is disturbed or the activities are a part of a larger plan.

ROUTINE MAINTENANCE – Routine maintenance projects include, but are not limited to projects conducted to:

1. Maintain the original line and grade, hydraulic capacity, or original purpose of the facility.
2. Perform as needed restoration work to preserve the original design grade, integrity and hydraulic capacity of flood control facilities.
3. Includes road shoulder work, re-grading dirt or gravel roadways and shoulders and performing ditch cleanouts.
4. Update existing lines[A] and facilities to comply with applicable codes, standards, and regulations regardless if such projects result in increased capacity.
5. Repair leaks

Routine maintenance does not include construction of new lines[B] or facilities resulting from compliance with applicable codes, standards and regulations.
Notes: [A] Update existing lines includes replacing existing lines with new materials or pipes. [B] New lines are those that are not associated with existing facilities and are not part of a project to update or replace existing lines.

HIGH RISK SITES:

(i) Construction sites on hillsides (on average 20% or greater slope); and
(ii) Construction sites that **directly discharge**[1] to a waterbody listed on the CWA § 303 (d) list for siltation or sediment; or
(iii) Construction activities that occur within or **directly adjacent**[2] to an **Environmentally Sensitive Area**[3]. Refer to Figure 1 (Ventura County Environmentally Sensitive Areas) illustrating ESA locations in Ventura County.

[1] **Directly Discharge** - means outflow from a drainage conveyance system that is composed entirely or predominantly of flows from the subject, property, development, subdivision, or industrial facility, and not commingled with the flows from adjacent lands.

[2] **Directly Adjacent** - means situated within 200 feet of the contiguous zone required for the continued maintenance, function, and structural stability of the environmentally sensitive area.

[3] **Environmentally Sensitive Area (ESA)** - means an area "in which plant or animal life or their habitats are either rare or especially valuable because of their special nature or role in an ecosystem and which would be easily disturbed or degraded by human activities and developments" (Reference: California Public Resources Code § 30107.5). ESAs will include Clean Water Act 303d Listed Water Bodies in all reaches that are unimproved, all California Coastal Commission's Environmentally Sensitive Habitat Areas as delineated on maps in Local Coastal Plans and the Regional Water Quality Control Board's Basin Plan's Rare, Threatened or Endangered Species (RARE) and Preservation of Biological Habitats (BIOL) designated waterbodies. The California Department of Fish and Game's Significant Natural Areas map will be considered for inclusion as the department field verifies the designated locations. Watershed restoration projects will be considered for inclusion as the department field verifies the designated locations.

For information on requirements for **Qualified SWPPP Developer (QSD) and Qualified SWPPP Practitioner (QSP)**, refer to http://www.waterboards.ca.gov/water_issues/programs/stormwater/construction.shtml.

For information on requirements for **Certified Professionals in Erosion and Sediment Control (CPESC)**, refer to http://www.cpesc.net/

COUNTY OF VENTURA
BUILDING AND SAFETY DIVISION
SCAN CONTROL

1/23/2017

Address: 1159 MAIN "AG13" ST

Owner: WOOD-CLAEYSSENS FOUNDATION

Parcel No: 0600310185

Permit Number: E16-000479

Permit Description:

New AG service for new water pump (200amp)

- ■ **STREET FILES**
- ☐ **ENERGY CALCULATIONS**
- ☐ **SOIL REPORTS**
- ☐ **STRUCTURAL CALCULATIONS**
- ☐ **TRUSS PLANS**
- ☐ **BUILDING APPROVED PLANS**
- ☐ **REVISED PLANS**
- ☐ **PLANNING APPROVED PLANS**
- ☐ **PUBLIC RECORDS**
- ☐ **OTHER**

COUNTY OF VENTURA

DIVISION OF BUILDING & SAFETY

Ventura Office Inspection Line (805) 654-2791
East County Office Inspection Line (805) 582-8063

ELECTRICAL PERMIT NO: E16-000479 ORIGINAL

Issuing Office:	WCO	Issued by:	D Murillo	Zoning Clearance No.:	zc16-0655
Date Applied:	07/01/2016	Date Issued:	07/01/2016		

SITE INFORMATION:

Project Address: 1159 MAIN "AG13" ST APN: 0600310185 Lot No.: Track No.:

Locality: VENTURA

Owner: WOOD-CLAEYSSENS FOUNDATION 2360 FOOTHILL RD SANTA BARBARA , CA 93105-2376

Phone No.:

Contractor: SUN CELL ELECTRIC & CONSTRUC 2334 S BEECH DR, VISALIA, CA 93292

Phone No.: (805) 443-7199 State Lic. No.: 561906

Designer:

Phone No.: State Lic. No.:

Total Assessed Fees: $141.00

Work Description: New AG service for new water pump (200amp)

PERMIT INFORMATION

Svc 0-600 Volts:	1	**Service Over 600 Volts:**		**Sys Fee?(y/n):**	**No**
0 - 1000 A:	200	Over 1000 A:		Service Restore:	
Temp Power Pole:		Temp Power Dist. System:		Testing Power:	
Theater Fixt:		Pole / Platform Fixt:		Res. Photo Voltaic:	
Sub Panels:		Rec / Sw / Outlet:		Multi-Outlet Ft.:	
Fixed App:		Illuminated Sign:		A/C Per Ton:	
Private Pool / Spa:		Public Pool/ Spa:		Busway /100ft.:	
Overhead Line / Pole:		Underground Conduit:		Misc. Equipment:	

No. of Power Apperatus in Horse Power:

1-10:	11-50: 1	51-100:	101>:

SEE REVERSE FOR LEGAL DECLARATIONS

LEGAL DECLARATIONS

LICENSED CONTRACTOR'S DECLARATION

I hereby affirm under penalty of perjury that I am licensed under provisions of Chapter 9 (commencing with Section 7000) of Division 3 of the Business and Professions Code, and my license is in full force and effect.

Contractor	561906	
License Class	License No.	Date

Contractor Signature

WORKERS' COMPENSATION DECLARATION

WARNING: FAILURE TO SECURE WORKERS' COMPENSATION COVERAGE IS UNLAWFUL, AND SHALL SUBJECT AN EMPLOYER TO CRIMINAL PENALTIES AND CIVIL FINES UP TO ONE HUNDRED THOUSAND DOLLARS ($100,000), IN ADDITION TO THE COST OF COMPENSATION, DAMAGES AS PROVIDED FOR IN SECTION 3706 OF THE LABOR CODE, INTEREST, AND ATTORNEY'S FEES.

I hereby affirm under penalty of perjury one of the following declarations:

____ (Init) I have and will maintain a certificate of consent to self-insure for workers' compensation, issued by the Director of Industrial Relations as provided for by Section 3700 of the Labor Code, for the performance of the work for which this permit is issued.

____ (Init) I have and will maintain workers' compensation insurance, as required by Section 3700 of the Labor Code, for the performance of the work for which this permit is issued. My workers' compensation insurance carrier and policy number are:

Carrier	Policy Number	Expiration Date
Name of Agent	Phone Number	

____ (Init) I certify that, in the performance of the work for which this permit is issued, I shall not employ any person in any manner so as to become subject to the workers' compensation laws of California, and agree that, if I should become subject to the workers' compensation provisions of Section 3700 of the Labor Code, I shall forthwith comply with those provisions.

Date _____ Contractor's Signature _____

OWNER-BUILDER DECLARATION

I hereby affirm under penalty of perjury that I am exempt from the Contractors' State License Law for the reason (s) indicated below by the checkmark(s) I have placed next to the applicable item(s) (Section 7031.5, Business and Professions Code: Any city or county that requires a permit to construct, alter, improve, demolish, or repair any structure, prior to its issuance, also requires the applicant for the permit to file a signed statement that he or she is licensed pursuant to the provisions of the Contractors' State License Law (Chapter 9 (commencing with Section 7000) of Division 3 of the Business and Professions Code) or that he or she is exempt from licensure and the basis for the alleged exemption. Any violation of Section 7031.5 by any applicant for a permit subjects the applicant to a civil penalty of not more than five hundred dollars ($500)):

☐ I , as owner of the property, or my employees with wages as their sole compensation, will do ☐ all of or ☐ portions of the work, and the structure is not intended or offered for sale (Section 7044, Business and Professions Code: The Contractors' State License Law does not apply to an owner of property who, through employees' or personal effort, builds or improves the property, provided that the improvements are not intended or offered for sale. If, however, the building or improvement is sold within one year of completion, the Owner-Builder will have the burden of proving that it was not built or improved for the purpose of sale).

☒ I, as owner of the property, am exclusively contracting with licensed Contractors to construct the project (Section 7044, Business and Professions Code: The Contractors' State License Law does not apply to an owner of property who builds or improves thereon, and who contracts for the projects with a licensed Contractor pursuant to the Contractors' State License Law).

☐ I am exempt from licensure under the Contractors' State License Law for the following reason: _____

By my signature below I acknowledge that, except for my personal residence in which I must have resided for at least one year prior to completion of the improvements covered by this permit, I cannot legally sell a structure that I have built as an owner-builder if it has not been constructed in its entirety by licensed contractors. I understand that a copy of the applicable law, Section 7044 of the Business and Professions Code, is available upon request when this application is submitted or at the following Web site: ***http://www.leginfo.ca.gov/calaw.html***.

7-1-16 _____

Date Signature of Property Owner or Owner's Authorized Agent

GENERAL ACKNOWLEDGEMENT (FOR ALL APPLICANTS)

I certify that I have read this application and state that the above information is correct. I agree to comply with all county ordinances and state laws relating to building construction, and hereby authorize representatives of this city and county to enter upon the above mentioned property for inspection purposes. Additionally, I understand that Section 105.5 of the Ventura County Building Code (VCBC) 2010 Edition states that: *"Every permit issued by the Building Official under the provisions of this Code shall expire by limitation and become null and void, if the building or work authorized by such permit is not commenced within 180 days after the date of issuance of such permit or if the building or work authorized by such permit is suspended or abandoned at any time after the work is commenced for a period of 180 days."* For permit expiration purposes, "SUSPENDED OR ABANDONED" shall be measured as elapsed time between "APPROVED REQUIRED INSPECTIONS" as delineated in 2010 CBC Chapter 1, Division II, Sections 110.3.1 through 110.3.6, 110.3.8, 110.3.9, and 110.3.10. I further understand that I will not be notified by the County of Ventura prior to expiration of permit number (permitNum{f3}).

KEVIN STENSHOL

Print Name

_____ 7-1-16

Signature of Owner, Owner's Authorized Agent, Contractor, or Applicant Date

FOR OFFICE USE ONLY

Final Inspection Approval: Date: 9/29/16 By: _____ Jack Snyder

E16-479

County of Ventura Planning Division

800 S. Victoria Avenue, Ventura, CA 93009-1740 • (805) 654-2488 • http://vcrma.org/planning/

Construction/Demolition ZC16-0655

Assessor's Parcel No.: 0600310185

Date Issued:	07/01/2016
Date Expires:	1/1/2017
Fee:	$155.00
Issued By:	N Torres

Property Owner:
WOOD-CLAEYSSENS FOUNDATION
Mailing Address:
2360 FOOTHILL RD
SANTA BARBARA , CA 93105-2376
Telephone:

Applicant:
Wood Claeyssens
Mailing Address:
2360 FOOTHILL RD
SANTA BARBARA, CA 93105-2376
Telephone: 805-484-1091

ZONING CLEARANCE TYPE: **Construction/Demolition**

Site Address:
Parent Case No.:
Lot Area Sq Ft: 24515132.4
Lot Area Acres: 562.79
Legal Lot Status:
Map & Lot No:

PROJECT DESCRIPTION: Zoning clearance for electrical service for AG water pump. This parcel number is a part of legal lot with other parcels as found on AD07-0269 by county surveyor.

APPLICABLE ZONING:

Coastal Zoning Coastal Zone Boundary
Area Plan: Coastal
General Plan: Open Space
Zoning: AE-40 ac
Area Plan Designation: City

Split Zoning:
Zoning: CA-40 ac-sdf
Area Plan Designation: Agriculture
General Plan: Urban

BUILDING COVERAGE ALLOWANCE:

Maximum Building Coverage:

Building Coverage	Existing	Proposed	Combined
Prin. Structure(s) sf.			
Accessory Structure(s) sf.			
Total sf.			
% of Bldg. Coverage			

ZONING CLEARANCE NO. ZC16-0655 **APN:** 0600310185

SQUARE FOOTAGE:

Building Coverage	Existing	Proposed	Combined
Principal Dwelling			
Accessory Structure DU			
Accessory 2nd DU			
Principal Structure AG			
Acc Structure AG			
Other Principal Structure			
Other Acc. Structure			

Does the cumulative GFA of any of the structures exceed the maximum ministerial allowance?

BELOW ARE SETBACK EXCEPTIONS THAT MAY APPLY

Allowed Intrusions into Setbacks:

Stairways & balconies, open & unenclosed:	**2.5' front, 4' rear**
Porches & Landings, uncovered/unenclosed, at or below 1st floor:	**6' front, 3' rear and side**
Chimneys/fireplaces, masonry:	**2' into all setbacks; keep min. 3' side setback**
Architectural Features (e.g. eaves, cornices, canopies, etc.):	**2.5' front, 2' side, 4' rear; keep min 2' side/rear setback**

Are There Setback Exceptions?

Setback Exceptions:

Required Setbacks Between:

Habitable Structures:	**10'**
Habitable & Non-habitable Structures:	**6'**
Non-habitable Structures:	**6'**

Setbacks Between:

FEES: **Total Fees:** 155.00

ATTACHMENT(S):

N	Plot/Site Plan	N	Floor Plans
N	Ordinance Standards	N	Permit Conditions
N	Compliance Agreement	N	Elevations
N	Declaration	N	Removal Notice and Caveats
N	Cross Sections	N	Arborist Report
N	HOA Approval	N	Affidavit

OTHER:

NOTES:

1. This Zoning Clearance becomes valid once the fees are paid.
2. This Zoning Clearance will be nullified pursuant to the Zoning Ordinance if the information provided by the applicant was not full, true and correct; it was issued erroneously; or it does not comply with the terms and conditions of the permit originally granting the use.
3. This Zoning Clearance expires within 180 days of its issuance date unless a Building Permit is issued. Once a building permit is issued, construction must commence within 180 days. This Zoning Clearance expires if construction does not commence within 180 days of issuance of a building permit.
4. The property owner is responsible for identifying all property lines and ensuring that all the requirements of this permit are complied with.
5. That authorizations by other County Departments that exceed the allowable limits noted herein do not excuse the property owner from complying with the provisions of this permit. (The stricter provisions apply).
6. The proposed project will not result in the removal of more than 50% of the roof or floor area of a non-conforming structure.
7. By May 15th of each year the property owner shall submit a "verification report" and applicable fees demonstrating to the Planning Director's satisfaction that the farmworker/animal caretaker meets the Zoning Ordinances' applicable employment

criteria.

8. If the parcel numbers cited in this permit are within the boundary of a Homeowner's Association, additional review and approval of the project may by required by the HOA's Conditions, Covenants & Restrictions (CC&R's). HOA review and approval is the responsibility of the property owner.

BY SIGNING BELOW I CERTIFY THE FOLLOWING:

- I am the owner of the subject property or I am the authorized agent of the property owner and have his/her permission to obtain this permit.
- I have noted on the attached plot plan all of the following applicable attributes: existing and proposed structures, Protected Trees (Oaks, Sycamores, and any 30+" diameter trees), marshes, wetlands, streams, rivers, landslides, edges and toes of slopes, abandoned or active oil wells, septic systems and leach fields. I have illustrated all roads, public and private easements, and utilities on the attached plot plan/site plan accurately and accept responsibility for any encumbrances, restrictions, or agreements on the subject property.
- I have illustrated all roads, public and private easements, and utilities on the attached plot plan/site plan accurately and accept responsibility for any encumbrances, restrictions, or agreements on the subject property
- The information provided in this Zoning Clearance and attached plot/site plans, floor plans and elevations are full, true and correct.
- I have been informed that I am responsible for contacting the applicable Homeowners Association or Property Owners Association to ensure compliance with the CC&R's.
- I have reviewed, read and understand the terms, notes and conditions of this permit and as depicted in related attachments, and agree to abide by them and all other provisions of the Ventura County Zoning Ordinance. I further understand that the permit can be nullified for cause as noted above.

Applicant Signature

FOR OFFICIAL USE ONLY

ISSUED BY: N Torres DATE ISSUED: 07/01/2016

Signature

SPECIAL CONDITIONS:

I am applying for zoning approval for a new electrical service for my water pump. I understand that this electrical service is to be used solely for this purpose and does not authorize the construction of any structures or legalize an illegally created parcel.

I authorize the County of Ventura to order my electrical service terminated if any of the following conditions occur.

1. Agricultural production or animal husbandry is not commenced within ninety days after issuance of my electrical permit.

2. The electrical service is used for any other purpose other than that listed above.

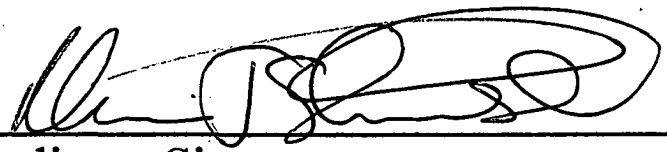

Applicant Signature

7-1-16

Date

COUNTY OF VENTURA
PLANNING DIVISION
APPROVED

Date: 7-1-16
Permit No.: CCUP-0652
Planner Authorizing
Print Name

COUNTY OF VENTURA
PLANNING DIVISION
APPROVED

Date: _____
Permit No.: _____
Planner Authorizing
Print Name

E16-479

RESOURCE MANAGEMENT AGENCY

county of ventura

DIVISION OF BUILDING AND SAFETY
Jim MacDonald
Building Official

NOTICE TO PROPERTY OWNER

Item **B13** on Permit Processing Checklist
(SECTION 19825 OF THE HEALTH AND SAFETY CODE OF THE STATE OF CALIFORNIA)

Dear Property Owner:

An application for a building permit has been submitted in your name listing yourself as the builder of the property improvements specified at:

1159 W. Main St. Ventura CA.

We are providing you with an Owner-Builder Acknowledgment and Information Verification Form to make you aware of your responsibilities and possible risk you may incur by having this permit issued in your name as the Owner-Builder.

We will not issue a building permit until you have read, initialed your understanding of each provision, signed, and returned this form to us at our official address indicated. An agent of the owner cannot execute this notice unless you, the property owner, obtain the prior approval of the permitting authority.

OWNER'S ACKNOWLEDGMENT AND VERIFICATION OF INFORMATION

DIRECTIONS: Read and initial each statement below to signify you understand or verify this information.

KJS 1. I understand a frequent practice of unlicensed persons is to have the property owner obtain an "Owner-Builder" building permit that erroneously implies that the property owner is providing his or her own labor and material personally. I, as an Owner-Builder, may be held liable and subject to serious financial risk for any injuries sustained by an unlicensed person and his or her employees while working on my property. My homeowner's insurance may not provide coverage for those injuries. I am willfully acting as an Owner-Builder and am aware of the limits of my insurance coverage for injuries to workers on my property.

KJS 2. I understand building permits are not required to be signed by property owners unless they are *responsible* for the construction and are not hiring a licensed Contractor to assume this responsibility.

KJS 3. I understand as an "Owner-Builder" I am the responsible party of record on the permit. I understand that I may protect myself from potential financial risk by hiring a licensed Contractor and having the permit filed in his or her name instead of my own.

KJS 4. I understand Contractors are required by law to be licensed and bonded in California and to list their license numbers on permits and contracts.

KJS 5. I understand if I employ or otherwise engage any persons, other than California licensed Contractors, and the total value of my construction is at least five hundred dollars ($500), including labor and materials, I may be considered an "employer" under state and federal law.

KJS 6. I understand if I am considered an "employer" under state and federal law, I must register with the state and federal government, withhold payroll taxes, provide workers' compensation disability insurance, and contribute to unemployment compensation for each "employee." I also understand my failure to abide by these laws may subject me to serious financial risk.

MAIN OFFICE, L #1720
800 South Victoria Avenue, Ventura, CA 93009 (805) 654-2771 FAX (805) 648-9212

BRANCH OFFICE
East County: 3855-F Alamo Street, L #5915, Room 2019-A, Simi Valley, CA 93065 (805) 582-8064 FAX (805) 582-8085

KJS 7. I understand under California Contractors' State License Law, an Owner-Builder who builds single-family residential structures cannot legally build them with the intent to offer them for sale, unless *all* work is performed by licensed subcontractors and the number of structures does not exceed four within any calendar year, or all of the work is performed under contract with a licensed general building Contractor.

KJS 8. I understand as an Owner-Builder if I sell the property for which this permit is issued, I may be held liable for any financial or personal injuries sustained by any subsequent owner(s) that result from any latent construction defects in the workmanship or materials.

KJS 9. I understand I may obtain more information regarding my obligations as an "employer" from the Internal Revenue Service, the United States Small Business Administration, the California Department of Benefit Payments, and the California Division of Industrial Accidents. I also understand I may contact the California Contractors' State License Board (CSLB) at 1-800-321-CSLB (2752) or www.cslb.ca.gov for more information about licensed contractors.

KJS 10. I am aware of and consent to an Owner-Builder building permit applied for in my name, and understand that I am the party legally and financially responsible for proposed construction activity at the following address:

_____

KJS 11. I agree that, as the party legally and financially responsible for this proposed construction activity, I will abide by all applicable laws and requirements that govern Owner-Builders as well as employers.

KJS 12. I agree to notify the issuer of this form immediately of any additions, deletions, or changes to any of the information I have provided on this form.

Licensed contractors are regulated by laws designed to protect the public. If you contract with someone who does not have a license, the Contractors' State License Board may be unable to assist you with any financial loss you may sustain as a result of a complaint. Your only remedy against unlicensed Contractors may be in civil court. It is also important for you to understand that if an unlicensed Contractor or employee of that individual or firm is injured while working on your property, you may be held liable for damages. If you obtain a permit as Owner-Builder and wish to hire Contractors, you will be responsible for verifying whether or not those Contractors are properly licensed and the status of their workers' compensation insurance coverage.

Before a building permit can be issued, this form must be completed and signed by the property owner and returned to the agency responsible for issuing the permit.

Note: A copy of the property owner's driver's license, form notarization, or other verification acceptable to the agency is required to be presented when the permit is issued to verify the property owner's signature.

Signature of Property Owner: _____ Date: 7-1-16

Verified Driver's License: D.M
Counter Tech. Initials

OR Date: 7-01-16

Verified Notarization Letter: _____
Counter Tech. Initials

County of Ventura
Building and Safety Division
Scan Control Sheet

Address: 500 W SHELL RD, VENTURA

Parcel Number: 060 -0- 310 - 185

Owner Name: WOOD - CLAEYSSENS FOUNDATION

Permit Number(s): B04 - 000508

- ☒ Street Files
- ☐ Energy Calculations
- ☐ Soil Reports
- ☐ Struct Calculations
- ☐ Truss Plans
- ☐ Approved Plans

Other:

COUNTY OF VENTURA

DIVSION OF BUILDING & SAFETY

Ventura Office Inspection Line (805) 654-2791
East County Office Inspection Line (805) 582-8063

BUILDING PERMIT NO: B04-000508

EXP 2/13/05

Issuing Office: WCO Issued by: BALLS Zoning Clearance No.: 0
Date Applied: 08/05/2004 Date Issued: 08/05/2004

SITE INFORMATION:

Project Address: 500 W SHELL RD VECO APN: 0600310185 Lot No.: 0 Tract No.:
Locality: VENTURA

Owner: WOOD-CLAEYSSENS FOUN 2360 FOOTHILL RD SANTA BARBARA CA 93150
Phone No.:

Contractor: GOLDEN HILLS REDEVELOPMENT INC 4550 CALIFORNIA AVENUE SUITE 660 93309
Phone No.: 661-322-1809 State Lic. No.:798200

ORIGINAL

Designer:
Phone No.: State Lic. No.:

CANCEL By [illegible] Date 2-13-05

BUILDING INFORMATION:

Constr. Type: Occupancy: No. Stories: 0
No. of Bdrm.: 0 Square Foot: 0 Sprinklers?:
High Fire Area?: PT Slab?: Compliance Review?
Shell Building?: Struc observe?: Soil Bearing Pressure:0
Soil Exp. Index:

Total Permit Fees: $247.40
Zero Fee Permit?
Work Description: DEMOLITION OF GAS COMPRESSOR PLANT, RELATED PIPELINES GAS PLANT #6, WELDING SHOP, RELATED TOWERS AND EQUIPMENT.

Valuation:

Occupancy	Type	Factor	Sq Feet	Valuation
	Totals...			$0.00*

SEE REVERSE FOR LEGAL DECLARATIONS

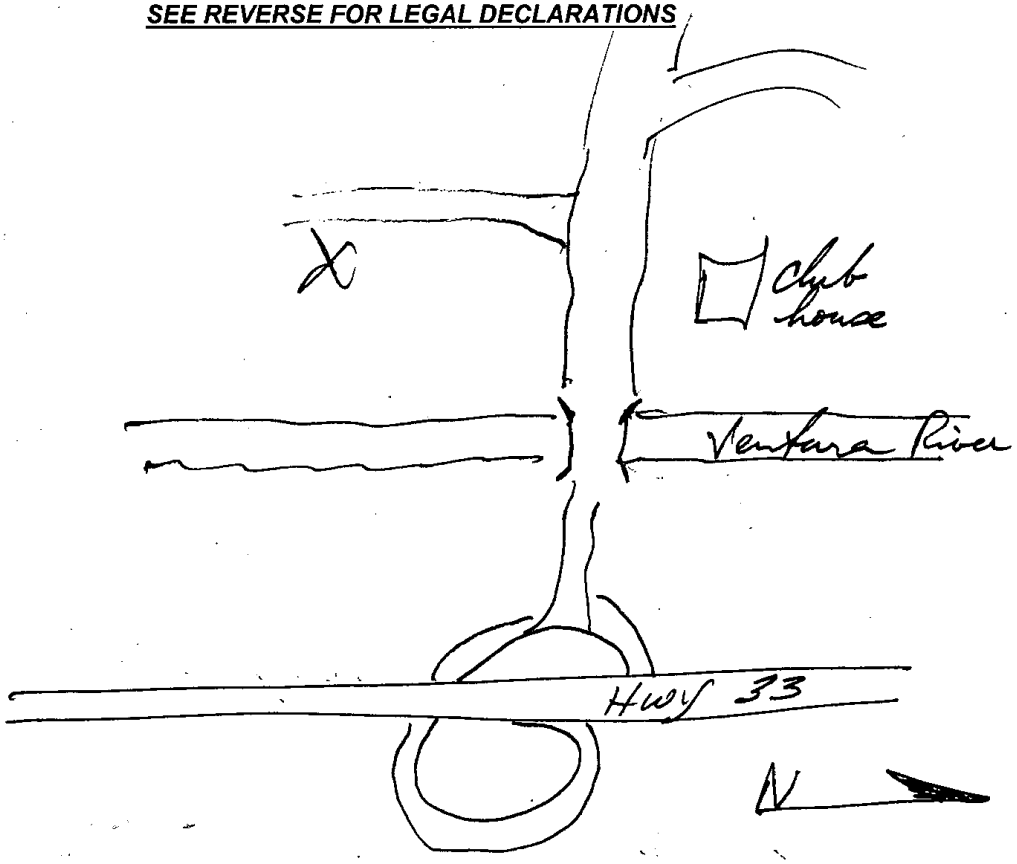

LEGAL DECLARATIONS

Licensed Contractors Declaration: I hereby affirm under penalty of perjury that I am licensed under provisions of Chapter 9 (Commencing with Sec. 7000) of Division 3 of the Business and Professions Code, and my license is in full force and effect.

Contractor: X GOLDEN HILLS Date: 8/25/04

Workers Compensation Declaration: I hereby affirm under penalty of perjury one of the following declarations:

_____ I have and will maintian a certificate of consent to self-insure for workers' compensation, as provided for by Sec. 3700 of the Labor Code, for the performance of the work for which this permit is issued.

__X__ I have and will maintain workers' compensation insurance, as required by Sec. 3700 of the Labor Code, for the performance of the work for which this permit is issued. My workers' compensation carrier and policy number are:

Carrier: _____

Policy No.: _____

_____ I certify that in the performance of the work for which this permit is issued, I shall not employ any person in any manner so as to become subject to the workers' compensation provisions of Sec. 3700 of the Labor Code, and I shall forthwith comply with these provisions.

Signature of Applicant: _____ Date: _____

WARNING: Failure to secure workers' compensation coverage is unlawful, and shall subject an employer to criminal penalties and civil fines of up to one hundred thousand dollars ($100,000), in addition to the cost of compensation, damages as provided for in Section 3706 of the Labor Code, interest, and attorney's fees.

Construction Lending Agency

I hereby affirm under penalty of perjury that there is a construction lending agency for the performance of the work for which this permit is issued (Sec. 3097, Civ. C.). Lender's Name: _____

Lender's Address: _____

Owner-Builder Declaration: I hereby affirm under penalty of perjury that I am exempt from the Contractors License Law for the following reason (Sec. 7031.6 of the Business and Professions Code states Any city or county which requires a permit to construct, alter, improve, demolish, or repair any structure, prior to its issuance, also requires the applicant for such permit to file a signed statement that he or she is licensed pursuant to the provisions of the Contractors License Law (Chapter 9 commencing with Sec. 7000 of Division 3 of the Business and Professions Code) or that he or she is exempt therefrom and the basis for the alleged exemption. Any violation of Sec. 7031.6 by any applicant for a permit subjects the applicant to a civil penalty of not more than five hundred dollars ($500).

_____ I, as owner of the property, or my employees with wages as their sole compensation, will do the work, and the structure is not intended for sale. (Sec. 7044 Business and Professions Code, the Contractors License Law does not apply to the owner of a property who builds or improves thereon, and who does such work himself or herself or through his or her own employees, provided that such improvements are not intended or offered for sale. If however, the building or improvement is sold within one year of completion, the owner-builder will have the burden of proving that he or she did not build or improve for the purpose of sale.)

_____ I, as owner of the property, am exclusively contracting with licensed contractors to construct the project (Sec. 7044, Business and Professions Code, states that the Contractors License Law does not apply to an owner of property who builds or improves thereon, and who contracts for such projects with a contractor(s) licensed pursuant to the Contractors License Law).

_____ I am exempt under Sec. _____ B. & P. C. for this reason: _____

_____

Signature of Owner: _____ Date: _____

I certify that I have read this application and state that the above information is correct. I agree to comply with all city and county ordinances and state laws relating to building construction, and hererby authorize representatives of this city to enter upon the above mentioned property for inspection purposes. Additionally, I understand that Section 106.4.4 of the Ventura County Building Code (VCBC) states that: *"Every permit issued by the Building Official under the provisions of this Code shall expire by limitation and become null and void if the work authorized by such permit is not commenced within 180 days after the date of issuance of such permit or if the buildingor work authorized by such permit is suspended or abandoned at any time after the work is commenced for a period of 180 days, or if the work authorized by such permit does not receive final inspection approval within 3 years from the date of issuance of the permit".* For permit expiration purposes, "SUSPENDED OR ABANDONED" shall be measured as elapsed time between "APPROVED REQUIRED INSPECTIONS" as delineated in UBC Sections 108.5 through 108.7. I further understand that **I will not be notified** by the County of Ventura prior to expiration of permit number 304-000508 .

Print Name: _____

Signature of Owner: _____ Date: _____

Print Name: X MATT TRUE

Signature of Applicant or Agent: X _____ Date: 8/25/04

FOR OFFICE USE ONLY

Final Inspection Approval: Date: _____ By: _____

Ventura County Air Pollution Control District

669 County Square Drive 2nd Flr. Ventura CA 93003
Tel: 805/645-[redacted] Fax: 805/645-1444
Contact: Jay Nicholas 805/645-1443

NOTIFICATION OF DEMOLITION OR RENOVATION

Only typed forms will be accepted

NOTIFICATION MUST ALSO BE SENT TO CAL-OSHA (EPA REGION IX DOES NOT REQUIRE A COPY OF NOTIFICATION).
CAL-OSHA – 1655 MESA VERDE AVENUE STE. 150, VENTURA CA 93003 TELEPHONE 805/654-4581 FAX 805/654-4852

I. TYPE OF NOTIFICATION [O-Original R-Revised C-Cancelled] IF REVISION, state: Change in amount, start/completion date, other?	Owner/Contractor Project #
~~Revision 3~~ Orig.	ASB042041 102338

II. FACILITY INFORMATION [Identify owner and removal contractor]

PROPERTY OWNER(S): Aera Energy LLC

ADDRESS: [No Post Office Boxes] 10000Ming Avenue

CITY:	STATE:	ZIP:
Bakersfield	CA	93311-1301

CONTACT:	TELEPHONE:
Mike Radon	(661) 665-5630

REMOVAL CONTRACTOR: (Demolition) Golden Hills Redevelopment Inc.

ADDRESS: [No Post Office Boxes] 4550 California Ave suite 300

CITY:	STATE:	ZIP:
Bakersfield	CA	93309

CONTRACTOR'S SITE FOREMAN:	TELEPHONE:
Matt True	(661) 212-0159

RULE 62.7.B.2.K: For operations involving the removal of friable ACM, Ventura County APCD requires proof of California State Contractor's License Certification #, CAL OSHA Reg. #, and date of expiration

CA STATE CONTRACTOR LIC. NO.	CAL OSHA REG. NO.	EXPIRATION DATE:
798200		08/31/2005

III. TYPE OF OPERATION: [D-DEMO, O-ORDERED DEMO, R-RENOVATION, E-EMERGENCY RENOVATION] Demolition

IV. IS ASBESTOS PRESENT? ☒ YES (see attached) ☐ NO

V. FACILITY DESCRIPTION [Include building name, number, and floor or room number] Gas Plant 6 CP2 Plant, CP22 Pipelines, Taylor Miscable Plant, Welding Shop

BUILDING NAME: O2 Tower and EOR Facility (see attached list of equipment) Gas P

ADDRESS: 3506 Ventura Rd.

CITY:	STATE:	ZIP:
Ventura	CA	93301

BUILDING SIZE:	NUMBER OF FLOORS:	AGE IN YEARS:
		~~1960~~?

SITE LOCATION: [i.e., basement, attic, crawl space, etc.] See Original Notification

PRESENT USE:	PRIOR USE:
Idle	Oil & Gas Processing

VI. Procedure, including analytical method, if appropriate, used to detect the presence of asbestos material: Samples tested by LA Testing in Pasadena CA, Polarized Light Microscopy. Samples taken by Dresser Services (Bakersfield)

VII. Approximate amount of asbestos to be removed:	Description of friable asbestos to be removed (i.e., TSI, aircell)	List Unit of measurements below (Rule 62.7.B.2.f requires pipe measurement in BOTH LnFt & SqFt UNITS		If demolition: Amount of nonfriable asbestos containing material subject to Rule 62.7.C:
				~~36~~ sq ft.
Pipes		LnFt:	SqFt:	Category I: SqFt
Surface area or volume		SqFt:	CuFt:	Category II: SqFt

VIII. Scheduled dates asbestos removal (mm/dd/yy)	Start:	Complete:
IX. Scheduled dates demo (mm/dd/yy) 8/5/2004 – 10/29/2004	Start: 8/5/2004	Complete: 10/29/2004

Continued on back

VCAPCD Notification No._____

NOTIFICATION OF DEMOLITION OR RENOVATION (continued)

X. DESCRIPTION OF PLANNED DEMOLITION WORK, AND METHOD(s) TO BE USED:
Mechanical demolition of oilfield facility (tanks vessels bldg)

XI. DESCRIPTION OF WORK PRACTICES AND ENGINEERING CONTROLS TO BE USED TO PREVENT EMISSIONS OF ASBESTOS AT THE DEMOLITION AND RENOVATION SITE:
Asbestos has been abated prior to demo (please see attached)

XII. WASTE TRANSPORTER #1

NAME: MP Environemtnal Services		
ADDRESS: [No post office box numbers] 3400 Manor St		
CITY: Bakersfield	STATE: CA	ZIP: 93308
CONTACT:	TELEPHONE: (661) 393-1151	

XIII. WASTE TRANSPORTER #2

NAME:		
ADDRESS: [No post office box numbers]		
CITY:	STATE:	ZIP:
CONTACT:		

XIV. WASTE DISPOAL SITE

NAME: Clean Harbors		
ADDRESS: 2500 W. Lokern Rd.		
CITY: Buttonwillow	STATE: CA	ZIP: 93206
CONTACT:		TELEPHONE: (661) 762-6200

XV. IF DEMOLITION ORDERD BY GOVERNMENTAL AGENCY, PLEASE IDENTIFY THE AGENCY BELOW:

NAME:	TITLE:
AUTHORITY:	
DATE OF ORDER: [mm/dd/yy]	DATE ORDERED TO BEGIN: [mm/dd/yy]

XVI. FOR EMERGENCY RENOVATIONS [Attach additional sheets if necessary]

DATE AND HOUR OF EMERGENCY [mm/dd/yy]

DESCRIPTION OF THE SUDDEN, UNEXPECTED EVENT:

EXPLANATION OF HOW THE EVENT CAUSED UNSAFE CONDITIONS OR WOULD CAUSE EQUIPMENT DAMAGE OR AN UNREASONALBE FINANCIAL BURDEN TO PROPERTY OWNER:

XVII. DESCRIPTION OF PROCEDURES TO BE FOLLOWED IN THE EVENT THAT UNEXPECTED ASBESTOS IS FOUND OR PREVIOUSLY NONFRIABLE ASBESTOS MATERIAL BECOMES CRUMBLED, PULVERIZED, OR REDUCED TO POWDER. [Attach additional sheets if necessary] Demolition will be halted and certified abatement contractor will remove asbestos.

XVIII. I CERTIFY THAT AN INDIVIDUAL TRAINED IN THE PROVISIONS OF THIS REGULATION (RULE 62.7.B.2.n) WILL BE ON-SITE DURING THE DEMOLITION OR RENOVATION AND EVIDENCE THAT THE REQUIRED TRAINING HAS BEEN ACCOMPLISHED BY THIS PERSON WILL BE AVAILABLE FOR INSPECTION DURING NORMAL BUSINESS HOURS. NOTE: MISSING SIGNATURE WILL RESULT IN NOTIFICATION BEING RETURNED AS INCOMPLETE.

Christopher Roller — SIGNATURE OF OWNER/OPERATOR — 7/30/04 — DATE

XIX. I CERTIFY THAT THE ABOVE INFOMRATION IS CORRECT. NOTE: MISSING SIGNATURE WILL RESULT IN NOTIFICATION BEING RETURNED AS INCOMPLETE.

Christopher Roller — SIGNATURE OF OWNER/OPERATOR — 7/30/04 — DATE

VENTURA COUNTY
AIR POLLUTION CONTROL DISTRICT

4 County Square Dr., Ventura CA 93003
Contact: Jay Nicholas
Tel: 805/645-1443; Fax: 805/645-1444

REVISION #2

NOTIFICATION OF DEMOLITION OR RENOVATION

Only typewritten forms accepted

NOTIFICATION MUST ALSO BE SENT TO CAL-OSHA (EPA REGION IX DOES NOT REQUIRE A COPY OF NOTIFICATION).
CAL-OSHA, 1655 MESA VERDE AVENUE, SUITE 150, VENTURA, CA 93003. TEL: (805) 654-4581, FAX: (805) 654-4852

I. TYPE OF NOTIFICATION (O = ORIGINAL, R = REVISED, C = CANCELLED): R2
IF REVISION STATE: CHANGE IN AMOUNT, START/COMPLETION DATE, OTHER? O
OWNER/CONTRACTOR PROJ. #: ASB042041

II. FACILITY INFORMATION (IDENTIFY OWNER, AND REMOVAL CONTRACTOR)

PROPERTY OWNER(S): AERA ENERGY LLC
ADDRESS: (NO P.O. BOX): 3587 NORTH VENTURA AVENUE P.O. BOX 691
CITY: VENTURA, STATE: CALIF ZIP: 93001
CONTACT: MIKE RADON TEL: 661 665-5650
REMOVAL CONTRACTOR: ABATECO
ADDRESS: (NO P.O. BOX): 850 PETROL ROAD
CITY: BAKERSFIELD STATE: CALIFORNIA ZIP: 93308
CONTRACTOR'S SITE FOREMAN: FLORENCIO MARQUEZ / G. TAMAYO TEL: 661 391-9800

RULE 62.7.B.2.K: FOR OPERATIONS INVOLVING THE REMOVAL OF FRIABLE ACM, VENTURA COUNTY REQUIRES PROOF OF CALIFORNIA STATE CONTRACTOR'S LICENSE CERTIFICATION #, CAL OSHA REG.# AND DATE OF EXPIRATION:
CA STATE CONTR. LIC. #: 570061 EXP 6-30-2005 CAL OSHA REG.#: 154 10-14-2004 EXPIRATION DATE: SEE PREVIOUS

III. TYPE OF OPERATION (D = DEMO, O = ORDERED DEMO, R = RENOVATION, E = EMERG. RENOVATION): D

IV. IS ASBESTOS PRESENT? (YES/NO): YES AS PER ATTACHED SURVEY - SEE VARIOUS SITES

V. FACILITY DESCRIPTION (INCLUDE BUILDING NAME, NUMBER AND FLOOR OR ROOM NUMBER): CP2 - GAS PLANT 6 - EOR FACILITY

BLDG NAME: AERA ENERGY LLC — LLOYD TANK FARM — ~~GAS PLANT 2~~ — HARTMAN WATER PLANT — VLW WATER PLANT — ~~CP22 PIPELINES~~ — TAYLOR MISCABLE
ADDRESS: SEE ATTACHED MAP
CITY: VENTURA STATE: CAL ZIP: 3506 VENTURA ROA
BUILDING SIZE: NOT KNOWN N/A NUMBER OF FLOORS: AGE IN YEARS: 1960(?)
SITE LOCATION: (I.E. BASEMENT, ATTIC, CRAWL SPACE, ETC.): SEE SURVEY
PRESENT USE: OIL/GAS PLANTS PRIOR USE: OIL/GAS PLANTS

VI. PROCEDURE, INCLUDING ANALYTICAL METHOD, IF APPROPRIATE, USED TO DETECT THE PRESENCE OF ASBESTOS MATERIAL:
SEE SURVEY ATTACHED

VII. APPROXIMATE AMOUNT OF ASBESTOS TO BE REMOVED:	DESCRIPTION OF FRIABLE ASBESTOS TO BE REMOVED	LIST UNIT OF MEASUREMENTS BELOW (RULE 62.7.B.2.I REQUIRES PIPE MEASUREMENTS IN BOTH LnFt & SqFt)	IF DEMOLITION: AMOUNT OF NON FRIABLE ASBESTOS CONTAINING MATERIAL SUBJECT TO RULE 62.7.C:
SUMMARY OF MATERIALS		UNITS	
FRIABLE	WICKING 40 LN.FT.	#: SqFt:	CATEGORY I: SqFt
NON FRIABLE	CAULK 11 SQ.FT.	#: SqFt:	CATEGORY II: SqFt
NON FRIABLE	PIPE WRAP 100 LN.FT.		
NON FRIABLE	GASKETS 170 SQ.FT.		
NON FRIABLE	ROOF MASTIC 301 SQ.FT.		
NON FRIABLE	PUTTY 153 SQ.FT.		
NON FRIABLE	TRANSITE PIPES 120 LN.FT.		
NON FRIABLE	TRANSITE PANELS & COMPOSITE MTL 70 SQ.FT.		

AUG 3 2004
START: ~~SEPT~~ 20, 2004 COMPLETE: SEPT3, 2004
AUG 31 2004
START: JULY 20, 2004 COMPLETE: OCT 31, 2004

DEMO INFORMATION TO BE THE RESPONSIBILITY OF THE DEM
CONTRACTORS TO AMEND NOTICE AS NEEDED BY THEM
STANDARD INDUSTRIES AND/OR GOLDEN [illegible] Notification # ____
SANTA MARIA / BAKERSFIELD

NOTIFICATION OF DEMOLITION OR RENOVATION (CONTINUED)

X. DESCRIPTION OF PLANNED DEMOLITION OR RENOVATION WORK, AND METHOD(S) TO BE USED:
PROPERLY ISOLATE, DEMARCATE WORK AREA, SUFFICIENTLY WET ACM, CAREFULLY REMOVE ACM AND PLACE IN DOUBLED 6 MIL PRE-PRINTED BURIAL BAGS. CLEAN WORK AREA. SPRAY ENCAPSULATE. PERFORM AIR MONITOR

XI. DESCRIPTION OF WORK PRACTICES AND ENGINEERING CONTROLS TO BE USED TO PREVENT EMISSIONS OF ASBESTOS AT THE DEMOLITION AND RENOVATION SITE:
DUST CONTROL, SAFETY EQUIPMENT WORKERS WEAR RESPIRATORY & PROTECTIVE CLOTHING AND EQUIPMENT. DISPOSAL OF WA BY OTHERS

XII. WASTE TRANSPORTER #1

NAME:	MP ENVIRONMENTAL		
ADDRESS: (NO P.O. BOX)	CHINA GRADE LOOP		
CITY:	BAKERSFIELD	STATE: CALIFORNIA	ZIP: 93308
CONTACT:	DISPATCH		TEL: 661 399-1151

XIII. WASTE TRANSPORTER #2

NAME:			
ADDRESS: (NO P.O. BOX)			
CITY:		STATE:	ZIP:
CONTACT:			TEL:

XIV. WASTE DISPOSAL SITE

NAME:	CLEAN HARBORS		
ADDRESS:	2500 W. LOKERN ROAD		
CITY:	BUTTONWILLOW	STATE: CALIF	ZIP:
CONTACT:	DISPATCH		TEL: 661 762-6200

XV. IF DEMOLITION ORDERED BY GOVERNMENTAL AGENCY, PLEASE IDENTIFY THE AGENCY BELOW:

NAME: TITLE:

AUTHORITY:

DATE OF ORDER (MM/DD/YY): DATE ORDERED TO BEGIN (MM/DD/YY):

XVI. FOR EMERGENCY RENOVATIONS (ATTACH ADDITIONAL SHEETS IF NECESSARY.)

DATE AND HOUR OF EMERGENCY (MM/DD/YY):

DESCRIPTION OF THE SUDDEN, UNEXPECTED EVENT:

EXPLANATION OF HOW THE EVENT CAUSED UNSAFE CONDITIONS OR WOULD CAUSE EQUIPMENT DAMAGE OR AN UNREASONABLE FINANCIAL BURDEN TO PROPERTY OWNER:

XVII. DESCRIPTION OF PROCEDURES TO BE FOLLOWED IN THE EVENT THAT UNEXPECTED ASBESTOS IS FOUND OR PREVIOUSLY NONFRIABLE ASBESTOS MATERIAL BECOMES CRUMBLED, PULVERIZED, OR REDUCED TO POWDER. (ATTACH ADDITIONAL SHEETS IF NECESSARY.)
SEE ABOVE PROCEDURES

I CERTIFY THAT AN INDIVIDUAL TRAINED IN THE PROVISIONS OF THIS REGULATION (RULE 62.7.B.2.n) WILL BE ON-SITE DURING THE DEMOLITION OR RENOVATION AND EVIDENCE THAT THE REQUIRED TRAINING HAS BEEN ACCOMPLISHED BY THIS PERSON WILL BE AVAILABLE FOR INSPECTION DURING NORMAL BUSINESS HOURS.
NOTE: MISSING SIGNATURE WILL RESULT IN NOTIFICATION BEING RETURNED AS INCOMPLETE.

Abateco by MC Hunter July 3 2004
ABATECO (ABATEMENT CONTRACTOR) (SIGNATURE OF OWNER/OPERATOR) (DATE)

XIX. I CERTIFY THAT THE ABOVE INFORMATION IS CORRECT. NOTE: MISSING SIGNATURE WILL RESULT IN NOTIFICATION BEING RETURNED AS INCOMPLETE.

Abateco by MC Hunter July 3 2004
ABATECO (ABATEMENT CONTRACTOR) (SIGNATURE OF OWNER/OPERATOR) (DATE)

azb 11/18/92

This attachment has been provided to identify remaining asbestos (post abatement) and the procedure for its safe removal during demolition.

It is our understanding that Abateco has filed notification with your district for the abatement on this project, and that the start date for abatement is 8/3/2004.

Golden Hills Redevelopment Inc. involvement will be limited to strictly demolition and minor excavation. There will however be some asbestos remaining in the joints of the bolted tanks (where the horizontal and vertical seams meet) and in some of the flanges.

We have attached the asbestos surveys to provide further information regarding types and locations of asbestos. We at Golden Hills Redevelopment Inc. have worked with other air districts to develop a process for the safe removal of this material without the risk of it becoming friable.

Process for removal:

- We will utilize an excavator with shear to cut sections of the tank down and lay them out flat on the ground.
- We then use a torch to cut around the asbestos in such a way as to leave it encased between the tank plates.
- Flanges with asbestos gasket material will not be unbolted but will be cut with the shear or torch on the pipe on both sides of the flange leaving the gasket undisturbed.
- The material, which we refer to as coupons, will then be bagged, tagged and placed in the MP Environmental bin by a certified abatement contractor for later disposal.
- If for any reason asbestos containing material should become disturbed during the demolition process all work will be stopped at that location, site control will be established and the abatement contractor will be called to remove the material.

Location	Equipment	Size	Notes
CP2, CP22 Pipelines & Taylor Miscable Plant			
CP2 Plant	Compressor Building & associated piping	30' X 35'	
CP2 Plant	Vessel	12' X 6'	
CP2 Plant	Vessel, air storage	30" X 4'	
CP2 Plant	Vessel, air storage	30" X 4'	
CP2 Plant	Vessel, air storage	30" X 4'	
CP2 Plant	Vessel	42" X 15'	
CP2 Plant	Vessel	48" X 14"	
CP2 Plant	Fin Fan & associated piping		
CP2 Plant	Riveted Tank & associated piping	72" X 30'	
CP2 Plant	Galvanized Metal Guage Tank & Piping	100 bbl	
Taylor Miscable Plant	Propoane Vessel & small bore pipe	30" X 20' Tall	
Taylor Miscable Plant	Vertical Vessel & aasociated piping	12" X 72" Tall	
CP22 Pipelines	8500' of Piping	various	

Location	Equipment	Size	Notes
Welding/Compressor shop, O2 Tower & EOR facility			
Welding Shop	Welding Shop, incl. pipe	50' X 20'	
Compressor Shop	Compressor Shop, incl. pipe	55' X 40'	attached to welding shop
Welding/Compressor shop	Skid Mounted Storage Sheds (2)	8' X 35' X 10'	Old baker tanks
O2 Tower	O2 Tower (vertical vessel) & 200' of associated pipe	8' X 30'	
EOR Facility	EOR facility Metal Building	15' X 15'	incl. associated piping
EOR Facility	EOR facility Metal Building	5' X 8'	incl. associated piping
EOR Facility	EOR facility Piping Manifold (Meter Run)		

Location	Equipment	Size	Notes
Gas Plant 6			
Gas Plant 6	Vertical Storage vessel V-612	8' X 48'	
Gas Plant 6	Vertical Storage vessel V-613	8' X 48'	
Gas Plant 6	Vertical Storage vessel V-292	15' X 17'	
Gas Plant 6	Vertical Storage vessel V-1200	7' X 48'	
Gas Plant 6	Vertical Storage vessel V-281	9' X 21'	
Gas Plant 6	Vertical Storage vessel V-293	6" X 58'	
Gas Plant 6	Centrifugal Pumps and Motors	various	
Gas Plant 6	Piping (approximately 2000') small bore	various	

Permit #	Permitee	Violation Permit	Site ID	Site District	Source	Site Location	Site Name	Meridian	Township	Range	Section	Application End Date	Application End Time	Commodity Code	Commodity	Pre-plant	Planted Amount	Planted Units	EPA Reg No	Product Name	RMP	Quantity Used	Quantity Units	Treated Amount	Treated Units	Appl. Method	Applicator Name	Applicator License #	Applicator License Type	Applicator Address	Document#	Entered By	Time Stamp Date	Time Stamp Time	Rpt Status	Sub Status	School Notify
56c0033	UNDERWOOD RANCHES	No	63	CM	webxml	1275 WEST MAIN	VENTURA RANCH /	S	02N	23W	05	1/25/2020	8:00 AM	13006-0	BRUSSEL SPROUT	No	70.0000	ACRES	279-9587-AA	AVAUNT INSECTICIDE	True	208.3600	Ounce	59.5300	ACRES	Ground	TRI-TECH AG PRODUCTS	30987	PCM	CAMARILLO CA 93011 P.O. BOX 69	9490899	agrian_data	1/27/2020	2:19 PM	ACC	DPR	Not Required
56c0033	UNDERWOOD RANCHES	No	63	CM	webxml	1275 WEST MAIN	VENTURA RANCH /	S	02N	23W	05	1/25/2020	8:00 AM	13006-0	BRUSSEL SPROUT	No	70.0000	ACRES	34704-50035-AA	LI 700	True	0.9300	Gallon	59.5300	ACRES	Ground	TRI-TECH AG PRODUCTS	30987	PCM	CAMARILLO CA 93011 P.O. BOX 69	9490899	agrian_data	1/27/2020	2:19 PM	ACC	DPR	Not Required
56c0033	UNDERWOOD RANCHES	No	63	CM	webxml	1275 WEST MAIN	VENTURA RANCH /	S	02N	23W	05	1/25/2020	8:00 AM	13006-0	BRUSSEL SPROUT	No	70.0000	ACRES	34704-50093-AA	HI-WETT	True	1.6200	Gallon	59.5300	ACRES	Ground	TRI-TECH AG PRODUCTS	30987	PCM	CAMARILLO CA 93011 P.O. BOX 69	9490899	agrian_data	1/27/2020	2:19 PM	ACC	DPR	Not Required
56c0033	UNDERWOOD RANCHES	No	63	CM	webxml	1275 WEST MAIN	VENTURA RANCH /	S	02N	23W	05	1/25/2020	8:00 AM	13006-0	BRUSSEL SPROUT	No	70.0000	ACRES	8033-23-AA-70506	ASSAIL 70WP INSECTICIDE	True	101.2000	Ounce	59.5300	ACRES	Ground	TRI-TECH AG PRODUCTS	30987	PCM	CAMARILLO CA 93011 P.O. BOX 69	9490899	agrian_data	1/27/2020	2:19 PM	ACC	DPR	Not Required
56c0033	UNDERWOOD RANCHES	No	63	CM	webxml	1275 WEST MAIN	VENTURA RANCH /	S	02N	23W	05	1/31/2020	10:30 AM	13006-0	BRUSSEL SPROUT	No	70.0000	ACRES	264-827-ZA	ADMIRE PRO SYSTEMIC PROTECTANT	True	595.2900	Ounce	59.5300	ACRES	Ground	TRI-TECH AG PRODUCTS	30987	PCM	CAMARILLO CA 93011 P.O. BOX 69	9500886	agrian_data	1/31/2020	4:29 PM	ACC	DPR	Not Required
56c0033	UNDERWOOD RANCHES	No	63	CM	webxml	1275 WEST MAIN	VENTURA RANCH /	S	02N	23W	05	4/3/2020	9:50 AM	13006-0	BRUSSEL SPROUT	No	70.0000	ACRES	100-1313-ZA	QUADRIS TOP FUNGICIDE	True	6.5100	Gallon	59.5300	ACRES	Ground	TRI-TECH AG PRODUCTS	30987	PCM	CAMARILLO CA 93011 P.O. BOX 69	9681180	agrian_data	4/6/2020	9:17 AM	ACC	DPR	Not Required
56c0033	UNDERWOOD RANCHES	No	63	CM	webxml	1275 WEST MAIN	VENTURA RANCH /	S	02N	23W	05	4/3/2020	9:50 AM	13006-0	BRUSSEL SPROUT	No	70.0000	ACRES	100-904-ZB	PROCLAIM INSECTICIDE	True	285.7400	Ounce	59.5300	ACRES	Ground	TRI-TECH AG PRODUCTS	30987	PCM	CAMARILLO CA 93011 P.O. BOX 69	9681180	agrian_data	4/6/2020	9:17 AM	ACC	DPR	Not Required
56c0033	UNDERWOOD RANCHES	No	63	CM	webxml	1275 WEST MAIN	VENTURA RANCH /	S	02N	23W	05	4/3/2020	9:50 AM	13006-0	BRUSSEL SPROUT	No	70.0000	ACRES	264-1050-AA	MOVENTO	True	2.3300	Gallon	59.5300	ACRES	Ground	TRI-TECH AG PRODUCTS	30987	PCM	CAMARILLO CA 93011 P.O. BOX 69	9681180	agrian_data	4/6/2020	9:17 AM	ACC	DPR	Not Required
56c0033	UNDERWOOD RANCHES	No	63	CM	webxml	1275 WEST MAIN	VENTURA RANCH /	S	02N	23W	05	4/3/2020	9:50 AM	13006-0	BRUSSEL SPROUT	No	70.0000	ACRES	34704-50035-AA	LI 700	True	1.4000	Gallon	59.5300	ACRES	Ground	TRI-TECH AG PRODUCTS	30987	PCM	CAMARILLO CA 93011 P.O. BOX 69	9681180	agrian_data	4/6/2020	9:17 AM	ACC	DPR	Not Required
56c0033	UNDERWOOD RANCHES	No	63	CM	webxml	1275 WEST MAIN	VENTURA RANCH /	S	02N	23W	05	4/3/2020	9:50 AM	13006-0	BRUSSEL SPROUT	No	70.0000	ACRES	34704-50093-AA	HI-WETT	True	0.9300	Gallon	59.5300	ACRES	Ground	TRI-TECH AG PRODUCTS	30987	PCM	CAMARILLO CA 93011 P.O. BOX 69	9681180	agrian_data	4/6/2020	9:17 AM	ACC	DPR	Not Required
56c0033	UNDERWOOD RANCHES	No	63	CM	webxml	1275 WEST MAIN	VENTURA RANCH /	S	02N	23W	05	4/3/2020	9:50 AM	13006-0	BRUSSEL SPROUT	No	70.0000	ACRES	5481-479-AA	DIBROM 8 EMULSIVE	True	7.4400	Gallon	59.5300	ACRES	Ground	TRI-TECH AG PRODUCTS	30987	PCM	CAMARILLO CA 93011 P.O. BOX 69	9681180	agrian_data	4/6/2020	9:17 AM	ACC	DPR	Not Required
56c0033	UNDERWOOD RANCHES	No	63	CM	webxml	1275 WEST MAIN	VENTURA RANCH /	S	02N	23W	05	4/3/2020	9:50 AM	13006-0	BRUSSEL SPROUT	No	70.0000	ACRES	73049-40-AA	XENTARI BIOLOGICAL INSECTICIDE DRY FLOWABLE	True	59.5300	Pounds	59.5300	ACRES	Ground	TRI-TECH AG PRODUCTS	30987	PCM	CAMARILLO CA 93011 P.O. BOX 69	9681180	agrian_data	4/6/2020	9:17 AM	ACC	DPR	Not Required
56c0033	UNDERWOOD RANCHES	No	63	CM	webxml	1275 WEST MAIN	VENTURA RANCH /	S	02N	23W	05	4/3/2020	9:50 AM	13006-0	BRUSSEL SPROUT	No	70.0000	ACRES	8033-23-AA-70506	ASSAIL 70WP INSECTICIDE	True	101.2000	Ounce	59.5300	ACRES	Ground	TRI-TECH AG PRODUCTS	30987	PCM	CAMARILLO CA 93011 P.O. BOX 69	9681180	agrian_data	4/6/2020	9:17 AM	ACC	DPR	Not Required
56c0033	UNDERWOOD RANCHES	No	63	CM	webxml	1275 WEST MAIN	VENTURA RANCH /	S	02N	23W	05	4/3/2020	9:50 AM	13006-0	BRUSSEL SPROUT	No	70.0000	ACRES	88847-6-ZB	SPEAR-LEP	True	14.8800	Gallon	59.5300	ACRES	Ground	TRI-TECH AG PRODUCTS	30987	PCM	CAMARILLO CA 93011 P.O. BOX 69	9681180	agrian_data	4/6/2020	9:17 AM	ACC	DPR	Not Required
56c0033	UNDERWOOD RANCHES	No	63	CM	webxml	1275 WEST MAIN	VENTURA RANCH /	S	02N	23W	05	5/2/2020	7:00 AM	13006-0	BRUSSEL SPROUT	No	70.0000	ACRES	264-1050-AA	MOVENTO	True	1.3400	Gallon	34.3800	ACRES	Ground	TRI-TECH AG PRODUCTS	30987	PCM	CAMARILLO CA 93011 P.O. BOX 69	9792524	agrian_data	5/4/2020	1:54 PM	ACC	DPR	Not Required
56c0033	UNDERWOOD RANCHES	No	63	CM	webxml	1275 WEST MAIN	VENTURA RANCH /	S	02N	23W	05	5/2/2020	7:00 AM	13006-0	BRUSSEL SPROUT	No	70.0000	ACRES	264-1090-AA	LUNA SENSATION	True	261.2900	Ounce	34.3800	ACRES	Ground	TRI-TECH AG PRODUCTS	30987	PCM	CAMARILLO CA 93011 P.O. BOX 69	9792524	agrian_data	5/4/2020	1:54 PM	ACC	DPR	Not Required
56c0033	UNDERWOOD RANCHES	No	63	CM	webxml	1275 WEST MAIN	VENTURA RANCH /	S	02N	23W	05	5/2/2020	7:00 AM	13006-0	BRUSSEL SPROUT	No	70.0000	ACRES	34704-207-ZA	DIMETHOATE 400	True	4.3000	Gallon	34.3800	ACRES	Ground	TRI-TECH AG PRODUCTS	30987	PCM	CAMARILLO CA 93011 P.O. BOX 69	9792524	agrian_data	5/4/2020	1:54 PM	ACC	DPR	Not Required
56c0033	UNDERWOOD RANCHES	No	63	CM	webxml	1275 WEST MAIN	VENTURA RANCH /	S	02N	23W	05	5/2/2020	7:00 AM	13006-0	BRUSSEL SPROUT	No	70.0000	ACRES	34704-50035-AA	LI 700	True	1.0700	Gallon	34.3800	ACRES	Ground	TRI-TECH AG PRODUCTS	30987	PCM	CAMARILLO CA 93011 P.O. BOX 69	9792524	agrian_data	5/4/2020	1:54 PM	ACC	DPR	Not Required
56c0033	UNDERWOOD RANCHES	No	63	CM	webxml	1275 WEST MAIN	VENTURA RANCH /	S	02N	23W	05	5/2/2020	7:00 AM	13006-0	BRUSSEL SPROUT	No	70.0000	ACRES	62719-545-AA	RADIANT SC	True	2.6900	Gallon	34.3800	ACRES	Ground	TRI-TECH AG PRODUCTS	30987	PCM	CAMARILLO CA 93011 P.O. BOX 69	9792524	agrian_data	5/4/2020	1:54 PM	ACC	DPR	Not Required
56c0033	UNDERWOOD RANCHES	No	63	CM	webxml	1275 WEST MAIN	VENTURA RANCH /	S	02N	23W	05	5/2/2020	7:00 AM	13006-0	BRUSSEL SPROUT	No	70.0000	ACRES	73049-40-AA	XENTARI BIOLOGICAL INSECTICIDE DRY FLOWABLE	True	34.3800	Pounds	34.3800	ACRES	Ground	TRI-TECH AG PRODUCTS	30987	PCM	CAMARILLO CA 93011 P.O. BOX 69	9792524	agrian_data	5/4/2020	1:54 PM	ACC	DPR	Not Required
56c0033	UNDERWOOD RANCHES	No	63	CM	webxml	1275 WEST MAIN	VENTURA RANCH /	S	02N	23W	05	5/2/2020	7:00 AM	13006-0	BRUSSEL SPROUT	No	70.0000	ACRES	8033-23-AA-70506	ASSAIL 70WP INSECTICIDE	True	58.4500	Ounce	34.3800	ACRES	Ground	TRI-TECH AG PRODUCTS	30987	PCM	CAMARILLO CA 93011 P.O. BOX 69	9792524	agrian_data	5/4/2020	1:54 PM	ACC	DPR	Not Required
56c0033	UNDERWOOD RANCHES	No	63	CM	webxml	1275 WEST MAIN	VENTURA RANCH /	S	02N	23W	05	5/2/2020	7:00 AM	13006-0	BRUSSEL SPROUT	No	70.0000	ACRES	88847-6-ZB	SPEAR-LEP	True	8.6000	Gallon	34.3800	ACRES	Ground	TRI-TECH AG PRODUCTS	30987	PCM	CAMARILLO CA 93011 P.O. BOX 69	9792524	agrian_data	5/4/2020	1:54 PM	ACC	DPR	Not Required
56c0033	UNDERWOOD RANCHES	No	63	CM	webxml	1275 WEST MAIN	VENTURA RANCH /	S	02N	23W	05	5/12/2020	9:35 AM	13006-0	BRUSSEL SPROUT	No	70.0000	ACRES	264-1050-AA	MOVENTO	True	0.9800	Gallon	25.1500	ACRES	Ground	TRI-TECH AG PRODUCTS	30987	PCM	CAMARILLO CA 93011 P.O. BOX 69	9851562	agrian_data	5/14/2020	4:34 PM	ACC	DPR	Not Required
56c0033	UNDERWOOD RANCHES	No	63	CM	webxml	1275 WEST MAIN	VENTURA RANCH /	S	02N	23W	05	5/12/2020	9:35 AM	13006-0	BRUSSEL SPROUT	No	70.0000	ACRES	264-1090-AA	LUNA SENSATION	True	191.1400	Ounce	25.1500	ACRES	Ground	TRI-TECH AG PRODUCTS	30987	PCM	CAMARILLO CA 93011 P.O. BOX 69	9851562	agrian_data	5/14/2020	4:34 PM	ACC	DPR	Not Required
56c0033	UNDERWOOD RANCHES	No	63	CM	webxml	1275 WEST MAIN	VENTURA RANCH /	S	02N	23W	05	5/12/2020	9:35 AM	13006-0	BRUSSEL SPROUT	No	70.0000	ACRES	34704-207-ZA	DIMETHOATE 400	True	3.1400	Gallon	25.1500	ACRES	Ground	TRI-TECH AG PRODUCTS	30987	PCM	CAMARILLO CA 93011 P.O. BOX 69	9851562	agrian_data	5/14/2020	4:34 PM	ACC	DPR	Not Required
56c0033	UNDERWOOD RANCHES	No	63	CM	webxml	1275 WEST MAIN	VENTURA RANCH /	S	02N	23W	05	5/12/2020	9:35 AM	13006-0	BRUSSEL SPROUT	No	70.0000	ACRES	34704-50035-AA	LI 700	True	0.7900	Gallon	25.1500	ACRES	Ground	TRI-TECH AG PRODUCTS	30987	PCM	CAMARILLO CA 93011 P.O. BOX 69	9851562	agrian_data	5/14/2020	4:34 PM	ACC	DPR	Not Required
56c0033	UNDERWOOD RANCHES	No	63	CM	webxml	1275 WEST MAIN	VENTURA RANCH /	S	02N	23W	05	5/12/2020	9:35 AM	13006-0	BRUSSEL SPROUT	No	70.0000	ACRES	62719-545-AA	RADIANT SC	True	1.9700	Gallon	25.1500	ACRES	Ground	TRI-TECH AG PRODUCTS	30987	PCM	CAMARILLO CA 93011 P.O. BOX 69	9851562	agrian_data	5/14/2020	4:34 PM	ACC	DPR	Not Required
56c0033	UNDERWOOD RANCHES	No	63	CM	webxml	1275 WEST MAIN	VENTURA RANCH /	S	02N	23W	05	5/12/2020	9:35 AM	13006-0	BRUSSEL SPROUT	No	70.0000	ACRES	73049-40-AA	XENTARI BIOLOGICAL INSECTICIDE DRY FLOWABLE	True	25.1500	Pounds	25.1500	ACRES	Ground	TRI-TECH AG PRODUCTS	30987	PCM	CAMARILLO CA 93011 P.O. BOX 69	9851562	agrian_data	5/14/2020	4:34 PM	ACC	DPR	Not Required
56c0033	UNDERWOOD RANCHES	No	63	CM	webxml	1275 WEST MAIN	VENTURA RANCH /	S	02N	23W	05	5/12/2020	9:35 AM	13006-0	BRUSSEL SPROUT	No	70.0000	ACRES	8033-23-AA-70506	ASSAIL 70WP INSECTICIDE	True	42.7600	Ounce	25.1500	ACRES	Ground	TRI-TECH AG PRODUCTS	30987	PCM	CAMARILLO CA 93011 P.O. BOX 69	9851562	agrian_data	5/14/2020	4:34 PM	ACC	DPR	Not Required
56c0033	UNDERWOOD RANCHES	No	63	CM	webxml	1275 WEST MAIN	VENTURA RANCH /	S	02N	23W	05	5/12/2020	9:35 AM	13006-0	BRUSSEL SPROUT	No	70.0000	ACRES	88847-6-ZB	SPEAR-LEP	True	6.2900	Gallon	25.1500	ACRES	Ground	TRI-TECH AG PRODUCTS	30987	PCM	CAMARILLO CA 93011 P.O. BOX 69	9851562	agrian_data	5/14/2020	4:34 PM	ACC	DPR	Not Required
56c0033	UNDERWOOD RANCHES	No	63	CM	webxml	1275 WEST MAIN	VENTURA RANCH /	S	02N	23W	05	6/12/2020	10:40 AM	13006-0	BRUSSEL SPROUT	No	70.0000	ACRES	264-1090-AA	LUNA SENSATION	True	452.4300	Ounce	59.5300	ACRES	Ground	TRI-TECH AG PRODUCTS	30987	PCM	CAMARILLO CA 93011 P.O. BOX 69	9997955	agrian_data	6/15/2020	10:06 AM	ACC	DPR	Not Required
56c0033	UNDERWOOD RANCHES	No	63	CM	webxml	1275 WEST MAIN	VENTURA RANCH /	S	02N	23W	05	6/12/2020	10:40 AM	13006-0	BRUSSEL SPROUT	No	70.0000	ACRES	279-9615-AA	EXIREL INSECT CONTROL	True	6.2800	Gallon	59.5300	ACRES	Ground	TRI-TECH AG PRODUCTS	30987	PCM	CAMARILLO CA 93011	9997955	agrian_data	6/15/2020	10:06 AM	ACC	DPR	Not Required

| | | |

| | | |

| | | |

| | | |

| | | |

| | | |

| | | |

County of Ventura

NextRequest

Request Visibility: Unpublished

Request 25-1061 Closed

Dates

Received

April 21, 2025 via web

Requester

Stephanie Chao

schao@dudek.com

605 Third Street, Encinitas, CA, 92024

4423252651

Dudek

Invoices

No invoices due

Staff assigned

Departments

Request

I am conducting a Phase I Environmental Site Assessment for an approximately 15-acre property located approximately 0.10 miles south of Taylor Ranch Road and 0.28 miles west of Milling Road in Ventura County (property boundary photo to be provided). The property is located on portions of the following two parcels, identified as APNs 060-031-017 and 060-031-018. I am looking for records pertaining to agricultural use (including pesticide, herbicide, and/or insecticide usage or storage) associated with the previously mentioned property. Please let me know if there is any additional information I can help to provide to facilitate this request.

Timeline **Documents**

Request closed

Anyone with access to this request

Dear Requester,

The Ventura County Agriculture / Weights & Measures Department has received your Public Records Act request. There are no records available for the mapped area you

No departments available

Point of contact

Clerk of the Board

provided. If you have further questions, please call me at (805)388-4222.

Thank you,

Rafael R.

April 22, 2025, 9:23am by Staff

Message to requester

Requester + Staff

Dear Ms. Chao,

The County is in receipt of your Public Records Request.

The Clerk of the Board has no records that are responsive to your request.

Our office has forwarded your request to the Agricultural Commissioner's Office, in order to allow them to search for responsive documents. A representative from the Agricultural Department will contact you directly.

Thank you,

Jose R. Verduzco

Deputy Clerk of the Board

805-654-2632

April 21, 2025, 9:42am by Staff

Request opened

Anyone with access to this request

Request received via web

April 20, 2025, 1:43pm by the requester

County of Ventura

NextRequest

Request Visibility: Unpublished

Request 25-1062 Closed

Dates

Received

April 21, 2025 via web

Requester

Stephanie Chao

schao@dudek.com

605 Third Street, Encinitas, CA, 92024

4423252651

Dudek

Invoices

No invoices due

Staff assigned

Departments

Request

I am conducting a Phase I Environmental Site Assessment for an approximately 5.64-acre property located approximately 0.02 miles east of Taylor Ranch Road and just north of U.S. Highway-101 in Ventura County (property boundary to be provided in photo attachment). The property is located on a portion of a parcel identified as APN 060-0302-019. I am looking for records pertaining to agricultural use (including pesticide, herbicide, and/or insecticide usage or storage) associated with the previously mentioned property. Please let me know if there is any additional information I can help to provide to facilitate this request.

Timeline Documents

Request closed Anyone with access to this request

Dear Requester,

The Ventura County Agriculture / Weights & Measures Department has received your Public Records Act request. We have provided the non-exempt records that are responsive to your request.

No departments available

Point of contact

Clerk of the Board

Your Public Records Act request is now fulfilled and will be closed.

Thank you,

Rafael Raygoza

April 22, 2025, 9:15am by Staff

Document(s) released to requester

Requester + Staff

Pesticide Use Reports.xlsx

April 22, 2025, 9:10am by Staff

Message to requester

Requester + Staff

Good morning Stephanie,

I have attached the records requested for the parcel you mapped.

Rafael R.

April 22, 2025, 9:10am by Staff

Message from requester

Requester + Staff

Thank you for your response! There is no specific time frame. Please respond with records from as early as the records exist. Thanks, again!

April 21, 2025, 2:17pm by the requester

Message to requester

Requester + Staff

Dear Requester,

The Ventura County Agriculture/Weights & Measures office has received your requests. Do you have a specific time frame you would like records from. We have records starting 2019.

Thank you,

David Carrillo

April 21, 2025, 1:16pm by Staff

Message to requester

Requester + Staff

Dear Ms. Chao,

The County is in receipt of your Public Records Request.

The Clerk of the Board has no records that are responsive to your request.

Our office has forwarded your request to the Agricultural Commissioner's Office, in order to allow them to search for responsive documents. A representative from the Agricultural Department will contact you directly.

Thank you,

Jose R. Verduzco

Deputy Clerk of the Board

805-654-2632

April 21, 2025, 9:45am by Staff

Request opened

Anyone with access to this request

Request received via web

April 20, 2025, 1:49pm by the requester

Stephanie Chao

From: Building <Building@ventura.org>
Sent: Monday, April 21, 2025 6:56 AM
To: Stephanie Chao
Subject: RE: Public Records Request

Follow Up Flag: Follow up
Flag Status: Flagged

Good Morning,

It looks like you typed in the APN incorrectly as the parcel in your image below is APN 060-0-320-019. This parcel is in the City of Ventura's jurisdiction. Please reach out to the building and safety for the city for any record history. They can be reached at 805-654-7869.

Thanks,

Taylor Sanger
County of Ventura | Building & Safety
Building@Ventura.org

Ventura County Resource Management Agency
East County Office | P. (805) 582-8064
3855-F Alamo St, Rm 2019| Simi Valley, CA 93063-5915
West County Office | P. (805) 654-2771
800 S. Victoria Ave., L #1700| Ventura, CA 93009-1700
Visit our website at vcrma.org
For online permits and property information, visit **VC Citizen Access**

Effective January 22, 2024: Building and Safety has implemented a new streamlined electronic application process. You are now able to submit your application online through our VC Citizen Access permit processing portal. To apply for a Building Permit online for review by the County, click here.

Pursuant to the California Public Records Act, email messages retained by the County may constitute public records subject to disclosure.

From: Stephanie Chao <schao@dudek.com>
Sent: Sunday, April 20, 2025 1:55 PM
To: Building <Building@ventura.org>
Subject: Public Records Request

WARNING: If you believe this message may be malicious use the Phish Alert Button to report it or forward the message to Email.Security@ventura.org.

Hi, my name is Stephanie Chao. I am conducting a Phase I Environmental Site Assessment for an approximately 5.64-acre property located approximately 0.02 miles east of Taylor Ranch Road and just north of U.S. Highway-101 in Ventura County (property boundary shown in photo below). The property is located on a portion of a parcel identified as APN 060-0302-019. I am looking for records pertaining to building records and permit information for the previously mentioned property. Please let me know if there is any additional information I can help to provide to facilitate this request.

Thanks!

Stephanie Chao
Environmental Engineer

DUDEK 45 Years of Impactful Projects

O: 760 479 4849 **C:** 442 325 2651
dudek.com

Stephanie Chao

From: County of Ventura Clerk of the Board <messages@nextrequest.com>
Sent: Monday, April 28, 2025 2:01 PM
To: Stephanie Chao
Subject: Your County of Ventura public records request #25-1069 has been closed.

Follow Up Flag: Follow up
Flag Status: Flagged

-- Attach a non-image file and/or reply ABOVE THIS LINE with a message, and it will be sent to staff on this request. --

County of Ventura Public Records

Record request #25-1069 has been closed. The closure reason supplied was:

Dear Requester,
The Environmental Health Division has received your Public Records Act request. We have provided the non-exempt records that are responsive to your request.
Additional records are available online here.
Your Public Records Act request is now fulfilled and will be closed.
Thank you,
Jon Vivero
Records Search Coordinator
Environmental Health Division

View Request 25-1069

https://ventura.nextrequest.com/requests/25-1069

CIVICPLUS

NextRequest

Questions about your request? Reply to this email or sign in to contact staff at County of Ventura.

Technical support: See our help page

Stephanie Chao

From: County of Ventura Clerk of the Board <messages@nextrequest.com>
Sent: Monday, April 28, 2025 11:58 AM
To: Stephanie Chao
Subject: Your County of Ventura public records request #25-1068 has been closed.

Follow Up Flag: Follow up
Flag Status: Flagged

-- Attach a non-image file and/or reply ABOVE THIS LINE with a message, and it will be sent to staff on this request. --

County of Ventura Public Records

Record request #25-1068 has been closed. The closure reason supplied was:

Dear Requester,
The Environmental Health Division has received your Public Records Act request.
After a diligent search and reasonable inquiry, the Environmental Health Division has determined that it has no records that are responsive to your request.
Thank you,
Jon Vivero
Records Search Coordinator
Environmental Health Division

View Request 25-1068

https://ventura.nextrequest.com/requests/25-1068

CIVICPLUS

NextRequest

Questions about your request? Reply to this email or sign in to contact staff at County of Ventura.

Technical support: See our help page

Stephanie Chao

From: EHD Messages <EHDMessages@ventura.org>
Sent: Monday, April 21, 2025 9:21 AM
To: Stephanie Chao
Subject: RE: Public Records Request

Follow Up Flag: Follow up
Flag Status: Flagged

Good morning,

Your requests for records have been received and have been generated on the Next Request platform. Further correspondence regarding these requests will take place on the platform. For your convenience, please use the link below to submit future requests for records.

https://ventura.nextrequest.com/

Thank you,

Jon Vivero | RMA Technician II
Jon.Vivero@ventura.org

Ventura County Resource Management Agency
Environmental Health Division
P. (805) 654-2438 | F. (805) 654-2480
800 S. Victoria Ave., L #1700 | Ventura, CA 93009-1700
Visit our website at vcrma.org/divisions/environmental-health
For online permits and property information, visit **VC Citizen Access**

Pursuant to the California Public Records Act, email messages retained by the County may constitute public records subject to disclosure.

From: Stephanie Chao <schao@dudek.com>
Sent: Sunday, April 20, 2025 1:50 PM
To: EHD Messages <EHDMessages@ventura.org>
Subject: Public Records Request

WARNING: If you believe this message may be malicious use the Phish Alert Button to report it or forward the message to Email.Security@ventura.org.

Hi, my name is Stephanie Chao. I am conducting a Phase I Environmental Site Assessment for an approximately 15-acre property located approximately 0.10 miles south of Taylor Ranch Road and 0.28

miles west of Milling Road in Ventura County (property boundary shown in photo below). The property is located on portions of the following two parcels, identified as APNs 060-031-017 and 060-031-018. I am looking for records pertaining to hazardous materials storage/usage, underground and aboveground storage tanks (ASTs/USTs), septic systems, on-site wastewater treatment systems, individual sewage systems, and releases or investigations associated with the previously mentioned property. Please let me know if there is any additional information I can help to provide to facilitate this request.

Thanks!

Stephanie Chao
Environmental Engineer
DUDEK 45 Years of Impactful Projects

O: 760 479 4849 **C:** 442 325 2651
dudek.com

COUNTY OF VENTURA
ENVIRONMENTAL HEALTH DIVISION

800 South Victoria Avenue, Ventura, CA 93009-1730 (805) 654-2813 FAX (805) 477-1595
Internet Web Site Address: www.vcrma.org/envhealth

CUPA PROGRAM INSPECTION REPORT

Facilty Name: AERA ENERGY LLC
Site Address: 600 SHELL RD
VENTURA, CA 93001
CERS #:10336582

Owner Mailing Address: AERA ENERGY LLC
3382 N VENTURA AVE
VENTURA, CA 93001

Inspection Date: **1/8/2020**

Facility ID: FA0007102
Serial Numbr: DAPHV03M3
Authorized By: KIM DREWS

Inspector: DIANE WAHL
Phone: 805-654-2460
Email: diane.wahl@ventura.org

Inspection Summary

ABOVEGROUND PETROLEUM TANKS >10,000 GALLONS (SPOT CHECK INSPECTION)

General Comments: This facility maintains a Spill Prevention Control and Countermeasure (SPCC) Plan and the Plan is maintained available for review at the AERA facility located at 1800 School Canyon Rd, in Ventura.
The updated SPCC Plan is dated 8/1/2019 and was updated to account for an administrative and technical amendment as recorded in the plan, dated 8/1/2019.
The Plan is a PE Certified Plan and is correct for this facility.
Tanks and containers have sized secondary containment.
**Some containers observed stored within individual secondary containment features and were observed to hold rain water from the last storm event. No oil observed. Ensure timely inspection and removal of collected rain water from secondary containment features.
Monthly inspections are performed and documented. Inspection documentation maintained on site and reviewed.
Annual briefings for employees are performed and documented. Documentation for employee briefings for 2019 reviewed.

***The Hazardous Waste Program inspection for this facility was performed on 12/23/2019. Due to inclement weather at that time, inspection for the Hazardous Materials Business Plan Program and Aboveground Petroleum Storage Act Program inspections was rescheduled for this date.

BUSINESS PLAN (INSPECTION, ROUTINE)

General Comments: Verified owner/operator information as reported to the California Environmental Reporting System (CERS).
Complete CERS Hazardous Materials Business Plan submittal available electronically on site.
Hazardous materials inventory reviewed.
***Operator reports that maximum daily amounts of chemicals stored at “various well sites” will be reviewed to ensure information reported to CERS is accurate. Update CERS accordingly.
For chemicals reported to CERS that were not observed on site at the time of inspection, the facility will determine if these chemicals will no longer be used/stored on site, and if no longer used, the chemicals will be removed from the hazardous materials inventory reported to CERS.
Annotated site maps reviewed.
Verified employee annual training for 2017-2019 on hazardous materials management (MEST - Mandatory Environmental Safety Training, completed annually by all employees).
Emergency response plan available and reviewed.
*** Review of the Emergency Response Plan indicates that the CUPA/UPA phone number should be updated

COUNTY OF VENTURA
ENVIRONMENTAL HEALTH DIVISION

800 South Victoria Avenue, Ventura, CA 93009-1730 (805) 654-2813 FAX (805) 477-1595
Internet Web Site Address: www.vcrma.org/envhealth

CUPA PROGRAM INSPECTION REPORT

Facilty Name: AERA ENERGY LLC
Site Address: 600 SHELL RD
VENTURA, CA 93001
CERS #:10336582

Owner Mailing Address: AERA ENERGY LLC
3382 N VENTURA AVE
VENTURA, CA 93001

Inspection Date: **1/8/2020**

to read 805/654-2813. Upload the updated Plan to CERS.

Please take a moment to provide feedback from today's inspection. An opinion form can be completed at , https://vcrma.org/customer-service-evaluation-form-field-inspection. You may also scan this code with your mobile device.

A copy of this inspection report/Notice to Comply was provided to KIM DREWS.
Report created: (1/8/2020 5:17:00PM)

COUNTY OF VENTURA
ENVIRONMENTAL HEALTH DIVISION

800 South Victoria Avenue, Ventura, CA 93009-1730 (805) 654-2813 FAX (805)477-1595
Internet Web Site Address: www.ventura.org/envhealth

CUPA PROGRAM INSPECTION REPORT/NOTICE TO COMPLY

Facilty Name:	AERA ENERGY LLC	Owner Mailing Address:	T.D. PALMER AERA ENERGY LLC 3382 N VENTURA AVE VENTURA, CA 93001
Site Address:	600 SHELL RD VENTURA, CA 93001 **CERS #:10336582**		
Inspection Date:	**2/3/2016**		
Facility ID:	FA0007102	Inspector:	AARON WILLIAMS
Serial Numbr:	DA$000004	Phone:	805-654-5008
Authorized By:	Louise Lampara	Email:	aaron.williams@ventura.org

Inspection Summary

BUSINESS PLAN (INSPECTION, ROUTINE)

General Comments: Facility owner/operator contact information verified as reported in California Environmental Reporting System (CERS).
Hazardous material inventory verified on site. Add as noted below.
Site map available and reviewed for accuracy.
Emergency response plan available and reviewed.
Employee training records reviewed for 2013-15. Maintain annual training records for at least three years.

Your annual HMBP submittal is due on or before 3-16-2016.
Note: An update to your HMBP is required, if at any time during the year there is: a 100% change in inventory, addition of previously unreported hazardous chemical and/or waste, change of address, change of name, change of ownership, or any other substantial change in operation that could inhibit immediate response during an emergency and is separate from the annual update.

Make the following corrections to CERS and submit within 30 days:
1. Update Business Activities page to indicate YES, aboveground storage tanks containing 1320 gallons or more of petroleum are stored on site.
2. Submit APSA element indicating "stored elsewhere in CERS" and "hazardous material inventory".
3. Add oil-filled electrical equipment to inventory (Currently inventoried only in SPCC plan).
4. Add total oil-filled equipment volume (including but not limited to: pumping units with 55 gallons or greater each).

HAZARDOUS WASTE GENERATOR (INSPECTION, ROUTINE)

General Comments: Facility currently operates as a hazardous waste large quantity generator (LQG) of more than 1000 kg per month.
Hazardous waste containers were closed, labeled, accessible, and in good condition.
Acceptable accumulation times noted.
Properly located and maintained spill response kits available on site.
Properly maintained fire extinguishers available throughout facility.
EPA ID number verified as active.
Emergency Contingency plan available and reviewed.
Manifests/consolidated disposal receipts from previous three years were available and reviewed.

COUNTY OF VENTURA
ENVIRONMENTAL HEALTH DIVISION

800 South Victoria Avenue, Ventura, CA 93009-1730 (805) 654-2813 FAX (805)477-1595
Internet Web Site Address: www.ventura.org/envhealth

CUPA PROGRAM INSPECTION REPORT/NOTICE TO COMPLY

Facilty Name: AERA ENERGY LLC
Site Address: 600 SHELL RD
VENTURA, CA 93001
CERS #:10336582

Owner Mailing Address: T.D. PALMER
AERA ENERGY LLC
3382 N VENTURA AVE
VENTURA, CA 93001

Inspection Date: **2/3/2016**

Please take a moment to provide feedback from today's inspection. An opinion form can be completed at http://www.ventura.org/rma/envhealth/hawd.html. You may also scan this code with your mobile device.

A copy of this inspection report/Notice to Comply was provided to Louise Lampara.
Report created: (2/3/2016 3:32:06PM)

COUNTY OF VENTURA
ENVIRONMENTAL HEALTH DIVISION

800 South Victoria Avenue, Ventura, CA 93009-1730 (805) 654-2813 FAX (805) 477-1595
Internet Web Site Address: www.vcrma.org/envhealth

CUPA PROGRAM INSPECTION REPORT

Facilty Name: AERA ENERGY LLC
Site Address: 600 SHELL RD
VENTURA, CA 93001
CERS #:10336582

Owner Mailing Address: AERA ENERGY LLC
3051 N VENTURA AVE
VENTURA, CA 93001

Inspection Date: **2/3/2024**

Facility ID: FA0007102
Authorized By: CHRIS LOGAN

Inspector: FELISCIA NELSON
Phone: 805-654-3520
Email: Feliscia.Nelson@ventura.org

Inspection Summary

HAZARDOUS WASTE GENERATOR (INSPECTION, FOLLOW-UP)

General Comments: County of Ventura Environmental Health Division
HAZARDOUS MATERIALS INCIDENT REPORT

Incident No: CO0034515
Incident Date: 2/1/2024
Agency Reporting: Office of Emergency Services, Warning Center Notification
Clean up Contractors: CD Lyon and Patriot Environmental Services

Incident Location:
Facility Name: Aera Energy
Address: 600 Shell Rd, Ventura CA 93001
City/Community: Ventura
Location: (non-specific sites): On site
Facility Identification #: FA0007102
CERS Id#: 10336582

Hazardous Materials Released:
Chemical name(s): Crude Oil and Produce Water
Container type, size: Barrels
Amount released: 0.5 barrel of Crude Oil and 10.0 barrels of Produce Water
Extent of release: On the ground surface

Responsible Party:
Name(s): AERA ENERGY
Location address: 600 Shell Rd, Ventura CA 93001
Mailing address: 600 Shell Rd, Ventura CA 93001
Phone: 805-947-9025
Email Address of Responsible Party: crlogan@aeraenergy.com
Responsible Party Representative: Christopher Logan

Incident Responders:
Environmental Health: Feliscia Nelson
Reporting Agency: Office of Emergency Services, Warning Center Notification

Incident Narrative:

On 2/1/2024 at 10:40 a.m., I saw a Warning Center Notification via cellphone for a release of crude oil and produce water from a possible flow line leak at Aera Energy located on the

CUPA PROGRAM INSPECTION REPORT

Facilty Name: AERA ENERGY LLC
Site Address: 600 SHELL RD
VENTURA, CA 93001
CERS #:10336582

Owner Mailing Address: AERA ENERGY LLC
3051 N VENTURA AVE
VENTURA, CA 93001

Inspection Date: **2/3/2024**

(TAY526) oil field in Ventura which is a permitted facility.

On 2/1/2024 at approximately 12:29 p.m., called Chris Logan, Environmental Advisor for details of the incident. Chris Logan stated at 10:25 a.m., a flow line that was in service had a leak at TAYLOR 526 Oil Field at Aera Energy in Ventura. The flow line is attached to a well line and connects to a larger line and header in the system. There was a release of 0.5 barrel of crude oil and 10.0 barrels of produce water on the premises which did not leave the property and no water ways were impacted. Per Chris Logan stated that the crude oil flowed onto some very hard to reach areas in the hills. Due to the rain event today, a team on behalf of Aera Energy has been able to remove contaminated soil by hand due to the saturated ground surface. CD Lyon which was the first contractor on site and Patriot Environmental Services are assisting the faciity with the cleanup especially in the hard-to-reach areas that are affected in the remote hills on site. He stated that the flow line that leaked will need to be repaired once the line is excavated to find the failure.

Chris Logan stated that the crude oil and produce water flowed on a vegetative hillside which is part of the oil lease and no waterways have been affected. Per Chris Logan said that the section of the equipment with the non-functional flow line has been shut off and not conveying oil since the discovery of the release this morning.

According to Chris Logan stated that the cleanup is still in process. He stated that he will send a couple photos, segregate the waste streams such as contaminated vegetation, used personal protective equipment, PPE and removed contaminated soil from the release in bins and provide a non-hazardous emergency temporary manifest.

Please take a moment to provide feedback from today's inspection. An opinion form can be completed at , https://vcrma.org/customer-service-evaluation-form-field-inspection. You may also scan this code with your mobile device.

A copy of this inspection report/Notice to Comply was provided to CHRIS LOGAN.
Report created: (2/3/2024 11:33:57AM)

COUNTY OF VENTURA
ENVIRONMENTAL HEALTH DIVISION

800 South Victoria Avenue, Ventura, CA 93009-1730 (805) 654-2813 FAX (805)477-1595
Internet Web Site Address: www.ventura.org/envhealth

CUPA PROGRAM INSPECTION REPORT/NOTICE TO COMPLY

Facilty Name: AERA ENERGY LLC
Site Address: 600 SHELL RD
VENTURA, CA 93001
CERS #:10336582

Owner Mailing Address: T.D. PALMER
AERA ENERGY LLC
3382 N VENTURA AVE
VENTURA, CA 93001

Inspection Date: **2/4/2016**

Facility ID: FA0007102
Serial Numbr: DA$000001
Authorized By: LOUISE LAMPARA

Inspector: TORI HREN
Phone: 805-662-6511
Email: tori.hren@ventura.org

Inspection Summary

ABOVEGROUND PETROLEUM TANKS >10,000 GALLONS (INSPECTION, ROUTINE)

General Comments: Multi day inspection:

A facility walk through was conducted on 2/3/16 to evaluate tanks, containers and equipment that are used to store liquid petroleum products in aboveground containers.
Health and Safety Code 6.67 (APSA) gives the responsibility and authority of enforcing and implementing this program to CUPA.
APSA specifically excludes "Oil Production tanks" that are subject to Public Resources Code (PRC) 3106 (regulated under DOGGR) from the definition of an aboveground tank.
PRC restricts DOGGR's regulatory authority to drilling, operations, maintenance and abandonment of wells and the removal or abandonment of tanks. Additionally, facilities attendant to oil and gas production, including pipelines that are within an oil and gas field are included. If the oil and gas field are outside the oil and gas map boundaries, DOGGER does not regulate them. US EPA has further stated that if a facility is not within the boundaries of the oil and gas field, it must comply with 40 CFR 112.8 and not 40 CFR 112.9. CUPA regulates facilities subject to 40 CFR 112.8 and DOGGR regulates facilities subject to 40 CFR 112.9.
"Oil Production tanks" do not include: totes, drums or tanks of petroleum based materials (diesel or gasoline, motor or hydraulic oils, liquid petroleum waste, petroleum based liquid condensate, gas plant tanks with liquid petroleum products), oil filled equipment (compressors, Lufkin pumps, flowthrough process equipment requiring lube oil and mineral oil in transformers), mobile equipment (mobil pumper trucks) or loading and unloading activities (Lloyd shaker facility, occasional loading to tankers at LACT units). Only tanks, containers and equipment with 55 gallon or larger capacity and that contain petroleum products (or mixtures) that are liquid at room temperature are subject to APSA.

The areas and equipment inspected on 2/3/16 included: Trap Plant 8, RBU Trap Farm 1, Central Water Plant, Compressor Plant 3, Central Chemical Storage, Taylor Tank Farm, Taylor LACT unit, Bin City, Fire School and several Oil well pumping stations (Lufkins).
The tank integrity tests were verified on 2/2/16 in the gas plant office. The next internal tank testing is due by 12/2017.
Paperwork and documentation was reviewed on 2/3/16.

The SPCC plan contains all content required by 40 CFR 112.
SPCC Plan available for review on site and PE certified on 2/6/13.
Management authorization of resources and implementation complete.
Plan review conducted and PE certified on 6/28/15.
Amendments to the plan are documented in the plan.
The facility has had reportable spills. All reportable spill and incidents are recorded and

COUNTY OF VENTURA
ENVIRONMENTAL HEALTH DIVISION

800 South Victoria Avenue, Ventura, CA 93009-1730 (805) 654-2813 FAX (805)477-1595
Internet Web Site Address: www.ventura.org/envhealth

CUPA PROGRAM INSPECTION REPORT/NOTICE TO COMPLY

Facilty Name: AERA ENERGY LLC
Site Address: 600 SHELL RD
VENTURA, CA 93001
CERS #:10336582

Owner Mailing Address: T.D. PALMER
AERA ENERGY LLC
3382 N VENTURA AVE
VENTURA, CA 93001

Inspection Date: **2/4/2016**

records provided in the Integrated Contingency Plan. The last reportable spill was in 1997.
Verified SPCC plan petroleum storage matches the HMBP inventory storage.
Site diagram is accurate and up to date.
Oil storage containers, loading areas and AST's are in good condition, have sized secondary containment (with freeboard for precipitation), do not have oil in secondary containment and are compatible for contents.
Overfill protection matches the SPCC plan, is tested 2 times per year and documentation provided.
Oil filled equipment, oil loading/unloading/transfer areas, piping and mobile pumper trucks have spill kits readily available and sufficient general containment.
Open exterior containment structures and sumps have closed valves (or no valves), are sized to contain 100% of the volume of the largest container plus precipitation, are in good condition, are sufficiently impermeable to contain a spill and records of rain water discharge are maintained.
Facility has adequate security.
Records of inspections, integrity testing and procedures, training/annual discharge briefing are available on site for 3 years.
Annual hazardous materials business plan submitted electronically in CERS to satisfy Tank Facility Statement requirement completed on 3/16/15. The lead user is in the process of the annual review and will submit the APSA element in CERS with the Business Plan submittal no later than 3/16/15.

Please take a moment to provide feedback from today's inspection. An opinion form can be completed at http://www.ventura.org/rma/envhealth/hawd.html. You may also scan this code with your mobile device.

A copy of this inspection report/Notice to Comply was provided to LOUISE LAMPARA.
Report created: (2/4/2016 10:00:08AM)

COUNTY OF VENTURA
ENVIRONMENTAL HEALTH DIVISION

800 South Victoria Avenue, Ventura, CA 93009-1730 (805) 654-2813 FAX (805)477-1595
Internet Web Site Address: www.ventura.org/envhealth

CUPA PROGRAM INSPECTION REPORT/NOTICE TO COMPLY

Facilty Name:	AERA ENERGY LLC	Owner Mailing Address:	T.D. PALMER AERA ENERGY LLC 3382 N VENTURA AVE VENTURA, CA 93001
Site Address:	600 SHELL RD VENTURA, CA 93001		

Inspection Date: **3/25/2015**

Facility ID:	FA0007102	Inspector:	REEM DAJANI
Serial Numbr:	DA$000001	Phone:	805-654-2441
Authorized By:	MATT WYATT	Email:	reem.dajani@ventura.org

Inspection Summary

BUSINESS PLAN (INSPECTION, ROUTINE)

General Comments: BUSINESS PLAN SUBMITTED A COMPLETE BUSINESS PLAN INTO CERS
Updates submitted into CERS on March 25, 2015

Facility maintains a copy of the Business Plan onsite and includes:
Emergency contacts,
Chemical inventory
Site map,
Emergency contingency plan

Hazardous materials throughout lease and well heads stored in secondary containment
Annual employee training on hazardous materials implemented and documented.

HAZARDOUS WASTE GENERATOR (INSPECTION, ROUTINE)

General Comments: Hazardous waste inventory submitted into CERS and updated March 25, 2015.

Hazardous waste containers are stored at "Taylor Bin City"
Hazardous waste "Universal Waste" labeled, closed and stored in a secure storage unit.
Recommend securing the 55 gallon drums of Universal waste stacked in the storage unit.
Hazardous waste solids, labeled and stored in a roll off bin at the Taylor Bin City.

Hazardous waste manifests reviewed and available onsite.
Emergency contingency plan submitted into CERS and available at the facility.
Site maps throughout facility submitted into CERS and available onsite.
Annual employee training on hazardous waste management implemented and documented.

NOTE: Central water treatment plant has a 5000 gallon tank that stores "filtered water".

Please take a moment to provide feedback from today's inspection. An opinion form can be completed at http://www.ventura.org/rma/envhealth/hawd.html. You may also scan this code with your mobile device.

A copy of this inspection report/Notice to Comply was provided to MATT WYATT.
Report created: (3/25/2015 3:26:51PM)

COUNTY OF VENTURA
ENVIRONMENTAL HEALTH DIVISION

800 South Victoria Avenue, Ventura, CA 93009-1730 (805) 654-2813 FAX (805)477-1595
Internet Web Site Address: www.vcrma.org/envhealth

CUPA PROGRAM INSPECTION REPORT

Facilty Name: AERA ENERGY LLC
Site Address: 600 SHELL RD
VENTURA, CA 93001
CERS #:10336582

Owner Mailing Address: AERA ENERGY LLC
3382 N VENTURA AVE
VENTURA, CA 93001

Inspection Date: **4/4/2019**

Facility ID: FA0007102
Serial Numbr: DABNTS6KL
Authorized By: LOUISE LAMPARA

Inspector: GINA TERESA
Phone: 805-662-6511
Email: gina.teresa@ventura.org

Inspection Summary

ABOVEGROUND PETROLEUM TANKS >10,000 GALLONS (INSPECTION, ROUTINE)

General Comments: This facility is regulated both by the Division of Oil Gas and Geothermal Resources (DOGGR) and the Environmental Protection Agency (EPA)/CUPA.

A representative sample of aboveground storage tanks (ASTs), containers and equipment that are used to store petroleum products in aboveground containers were inspected at the facility.
The areas inspected included: Taylor Trap Farm 8, RBU Trap Farm 1, Central Water Plant, Compressor Plant 3, Central Chemical Storage, Taylor Tank Farm, Taylor LACT unit and D & N facility.

Documentation and records for this facility were reviewed at Aera's office following and as part of the Aera School Canyon facility inspection conducted on April 1, 2019.

The Spill Prevention Control and Countermeasure (SPCC) Plan contains a cross reference and all required content of 40 CFR 112.
SPCC Plan was last certified by a professional engineer on 10/6/2017.
Management authorization of resources and implementation complete. Recently updated by the new management on 8/20/18.
Facility has accurately completed the Substantial Harm Criteria Certification.
All facility technical and administrative amendments are documented in the SPCC Plan.
The facility has had reportable spills. All reportable spill and incidents are documented. A recent release that occurred at the School Canyon facility on February 12, 2019 was properly responded to, reported, and documented.
Facility has adequate security.
Oil storage containers, loading areas and AST's are in good condition, have sized secondary containment (with freeboard for precipitation), do not have oil in secondary containment and are compatible for contents.
Overfill prevention matches the SPCC plan, is tested 2 times per year and documentation maintained.
Oil filled equipment, oil loading/unloading/transfer areas, piping and mobile pumper trucks have spill kits readily available and sufficient general containment (including bermed areas).
Open exterior containment structures and sumps have closed valves (or no valves), are sized to contain 100% of the volume of the largest container plus precipitation, are in good condition, are sufficiently impermeable to contain a spill and records of rain water discharge are maintained.
Several catchment (spill containment) basins are located throughout the facility to prevent a release from leaving the facility. These spill containment basins are regularly inspected and maintained.
Loading and unloading procedures are in place for the occasional loading/unloading that

CUPA PROGRAM INSPECTION REPORT

Facilty Name: AERA ENERGY LLC
Site Address: 600 SHELL RD
VENTURA, CA 93001
CERS #:10336582

Owner Mailing Address: AERA ENERGY LLC
3382 N VENTURA AVE
VENTURA, CA 93001

Inspection Date: **4/4/2019**

may be performed at the LACT units.
Verified SPCC Plan petroleum storage matches the Hazardous Materials Business Plan (HMBP) inventory storage.
Site maps are accurate and current.
Records of inspections, integrity testing and procedures, and training/annual discharge briefing are available for 3 years.
Annual HMBP inventory submitted electronically into the California Environmental Reporting System (CERS) on 5/22/2018 satisfies the annual Tank Facility Statement requirement.

Please take a moment to provide feedback from today's inspection. An opinion form can be completed at , https://vcrma.org/customer-service-evaluation-form-field-inspection. You may also scan this code with your mobile device.

A copy of this inspection report/Notice to Comply was provided to LOUISE LAMPARA.
Report created: (4/4/2019 4:45:14PM)

COUNTY OF VENTURA
ENVIRONMENTAL HEALTH DIVISION

800 South Victoria Avenue, Ventura, CA 93009-1730 (805) 654-2813 FAX (805)477-1595
Internet Web Site Address: www.vcrma.org/envhealth

CUPA PROGRAM INSPECTION REPORT

Facilty Name: AERA ENERGY LLC
Site Address: 600 SHELL RD
VENTURA, CA 93001
CERS #:10336582

Owner Mailing Address: AERA ENERGY LLC
3382 N VENTURA AVE
VENTURA, CA 93001

Inspection Date: **4/26/2022**

Facility ID: FA0007102
Serial Numbr: DA1334805
Authorized By:

Inspector: CANDICE KRETSCHMER
Phone: 805-654-2435
Email: candice.kretschmer@ventura.org

Inspection Summary

ABOVEGROUND PETROLEUM TANKS >10,000 GALLONS (INSPECTION, ROUTINE)

General Comments: Aera Energy is regulated by the California Geologic Energy Management (CalGEM), Department of Transportation, the Environmental Protection Agency (EPA) and Ventura County CUPA.
A representative sample of aboveground storage tanks (ASTs), containers and equipment used to store petroleum products in aboveground containers were inspected at the facility. The facility was not able to locate all required documentation for the SPCC Plan/APSA facility at the time of inspection.
At this time the facility is requesting to be taken out of the APSA program as the facility is an oil lease, regulated by CalGEM and DOT. The facility provided the MOA between CalGEM and the Department of Forestry and Fire Protection Office of the State Fire Marshal (CAL FIRE-OSFM) from 2014 which states: OSFM is responsible for administering the Above ground Petroleum Storage Act (APSA) and giving CAL FIRE-OSFM jurisdiction over certain tank facilities with 1,320 gallons or more of petroleum, excluding tanks under the jurisdiction of CalGEM. CalGEM has jurisdiction over tank facilities that are “attendant to” oil and gas production, including pipelines located within oil and gas fields and not subject to regulation by CAL FIRE- OSFM pursuant to Chapter 5.5 (commencing with Section 51010) of Part 1 of Division 1 of Title 5 of the California Government Code. “Attendant to” oil and gas production, for purposes of the MOA means: tanks and pipelines that are located within the lease areas of oil and gas fields, and are integrally associated with oil and gas production, are generally “attendant to” oil and gas production and therefore under CalGEM jurisdiction.
This division will contact CalGEM to verify areas of inspection, review all chemicals stored on site to determine if they are petroleum products or fraction thereof and determine if the facility falls into APSA regulation. Once the status of the APSA program is determined this division will move forward with reviewing all paperwork and required documents if needed.
A follow-up inspection will be conducted to inform the facility of the APSA status and note any violations and observations from the inspection conducted.

Please take a moment to provide feedback from today's inspection. An opinion form can be completed at https://vcrma.org/customer-service-evaluation-form-field-inspection. You may also scan this code with your mobile device.

A copy of this inspection report/Notice to Comply was provided to .
Report created: (4/28/2022 9:06:55AM)

COUNTY OF VENTURA
ENVIRONMENTAL HEALTH DIVISION

800 South Victoria Avenue, Ventura, CA 93009-1730 (805) 654-2813 FAX (805)477-1595
Internet Web Site Address: www.vcrma.org/envhealth

CUPA PROGRAM INSPECTION REPORT

Facilty Name: AERA ENERGY LLC
Site Address: 600 SHELL RD
VENTURA, CA 93001
CERS #:10336582

Owner Mailing Address: AERA ENERGY LLC
3051 N VENTURA AVE
VENTURA, CA 93001

Inspection Date: **5/17/2023**

Facility ID: FA0007102
Authorized By: ED DE LA LLAVE

Inspector: DIANE WAHL
Phone: 805-654-2460
Email: diane.wahl@ventura.org

Inspection Summary

HAZARDOUS WASTE GENERATOR (COMPLAINT INVESTIGATION)

General Comments: TODAY'S INSPECTION IS IN RESPONSE TO A REPORTED OIL SPILL THAT OCCURRED ON 5/16/2023 AT THE AERA FACILITY, 600 SHELL RAOD VENTURA (OES REPORT 23-3238, DIVISION COMPLAINT NUMBER CO0032650).

12:30 PM, WAIT AT SITE (GATED ENTRANCE) FOR ED DE LA LLAVE, AERA ENERGY, FOR ESCORT INTO PROPERTY. ATTEMPTED TO LOG INTO TEAMS MEETING PER EMAIL INVITATION, ONLY CATCH THE TAIL END OF THE MEETING. ED DE LA LLAVE TO PROVIDE THE UPDATED INFORMATION DURING THIS INSPECTION.

NOTE: CONTENT OF MEETING PROVIDED TO ATTENDEES (INCLUDING DIVISION INSPECTOR) ON THE MORNING OF MAY 17 VIA EMAIL FROM TRISHA BOTTEN OF AERA ENERGY. ATTACHMENT INCLUDED A WRITTEN INCIDENT ACTION PLAN, WITH SITE MAP AND 10 DAY WEATHER FORECAST INFORMATION. ATTENDEES INCLUDED FISH & WILDLIFE OSPR PERSONNEL, AERA REPRESENTATIVES AND SEVERAL OTHER PARTIES.

DUE TO A SUPPORT SERVICE RIG BROKEN DOWN ON THE NARROW ACCESS ROAD, HAD TO TAKE THE BACK WAY TO GET TO THE RELEASE SITE.

AS STATED BY ED DE LA LLAVE, A SECURITY PERSONNEL OBSERVED EVIDENCE OF THE RELEASE LATER THE EVENING OF 5/16/2023. UPON IDENTIFICATION OF THE SOURCE, THE ELECTRICAL SERVICE TO TAYLOR WELL 612 WAS CUT AND THE VALVE AT THE HEADER INLET FOR THE LINE WAS CLOSED AND TAGGED (NOTE THAT THE DATE WAS INCORRECTLY MARKED AS 5/14/2023). CONTAINMENT ACTIVITIES WERE THEN INITIATED.

BASED ON DISCUSSIONS WITH ED DE LA LLAVE, OIL HAD BEEN RELEASED FROM A FLOW LINE ASSOCIATED WITH WELL TAYLOR 612. THE POINT OF RELEASE WAS ACTUALLY FURTHER DOWN LINE FROM THE WELL LOCATION, ADJACENT TO THE LOCATION OF TAYLOR HEADER 11 WHERE THE ABOVE GROUND FLOW LINES (3 INDIVIDUAL LINES) TRANSITIONED BELOW GRADE, PASSING UNDERGROUND TO TAYLOR HEADER 11. THE RELEASE IS SUSPECTED TO BE DUE TO CORROSION BELOW GRADE OF THE LINE FROM TAYLOR 612. OIL THAT SURFACED, DRAINED DOWN THE ASPHALT/DIRTS ACCESS ROAD, DOWN HILL, EVENTUALLY MAKING IT TO A DRAINAGE BOX, NEAR WELL SITE TAYLOR 628. ONCE FLOW ENTERED THE DRAINAGE BOX, IT WAS CONVEYED SUBSURFACE BY PIPE, UNDER THE ACCESS ROAD, DISCHARGING INTO AN ADJACENT, UNNAMED, DRY RAVINE. AT THE TIME OF THIS INSPECTION, THE FULL EXTENT OF THE RELEASE (BOTH ON SURFACE AND BELOW SURFACE) IS STILL UNKNOWN AND RESPONSE PLANS WILL BE MODIFIED ACCORDINGLY AS NEW INFORMATION IS GATHERED.

COUNTY OF VENTURA
ENVIRONMENTAL HEALTH DIVISION

800 South Victoria Avenue, Ventura, CA 93009-1730 (805) 654-2813 FAX (805)477-1595
Internet Web Site Address: www.vcrma.org/envhealth

CUPA PROGRAM INSPECTION REPORT

Facilty Name: AERA ENERGY LLC
Site Address: 600 SHELL RD
VENTURA, CA 93001
CERS #:10336582

Owner Mailing Address: AERA ENERGY LLC
3051 N VENTURA AVE
VENTURA, CA 93001

Inspection Date: **5/17/2023**

AT THE TIME OF THIS INSPECTION, AERA HAD CONTRACTED CREWS WHO WERE ACTIVELY REMOVING THE VERY HEAVY VEGETATION AT THE BOTTOM OF THE VERY STEEP SIDED AND DEEP RAVINE SO THAT CONDITIONS MAY BE BETTER EVALUATED. ALSO, CD LYON HAD A BACKHOE AND CREW ADDRESSING SURFACE ASPHALT AND SOIL (SOIL SCRAPING) ALONG THE UPPER REACH OF THE AFFECTED ACCESS ROAD. SOME PATRIOT STAFF WERE ON SITE READY TO ASSIST WITH CLEANUP UPON DEPLOYMENT. OBSERVED A SOIL BERM HAD BEEN CONSTRUCTED ABOUT 2/3 UP THE ROAD FROM THE DRAIN BOX TO INTERCEPT AND PREVENT ANY ADDITIONAL FLOW DOWN HILL.

THE CLEANUP PLAN IS TO ADDRESS CRUDE IMPACT SURFACES, SURFACE SOIL, VEGETATION, AND LATER ADDRESS SUBSURFACE CONDITIONS AND THE SUBSURFACE PIPE BETWEEN THE DRAINAGE BOX AND RAVINE, SLATED TO BE REPLACED LATER IN THE WORK SCOPE.

OIL CONTAMINATED SOILS WILL BE SEPARATED FROM OIL CONTAMINATED VEGETATION. A LINED ROLL OFF BIN CONTAINING SOIL WAS OBSERVED STAGED ON SITE NEAR TAYLOR HEADER 11 ALONG WITH ABSORBENT SUPPLIES, PLASTIC BAGS, AND PPE. BAGGED VEGETATION WAS OBSERVED SITUATED ON THE GROUND PENDING GATHERING FOR DISPOSITION. OIL IMPACTED ABSORBENTS AND PPE WILL BE BAGGED SEPARATELY.

WORK WILL CONTINUE ONLY UNTIL DUSK DUE TO SAFETY CONCERNS AND RESUME TOMORROW AT DAYLIGHT.

ED DE LA LLAVE AND DIVISION INSPECTOR DETERMINE TO KEEP CONTACT AT LEAST DAILY THROUGH CLEANUP, EXPECTED COMPLETED BY FRIDAY 5/19/2023. INFORMATION ON UPDATES TO PROGRESS OR ANY CHANGES IN SCOPE WILL BE PROVIDED THIS DIVISION.

DIVISION REQUESTS THAT ALL DOCUMENTATION FOR THE PROPER DISPOSAL OF ALL DERIVED WASTES ASSOCIATED WITH THIS CLEANUP BE PROVIDED AT THE END OF THE PROJECT AS THEY BECOME AVAILABLE.

Please take a moment to provide feedback from today's inspection. An opinion form can be completed at https://vcrma.org/customer-service-evaluation-form-field-inspection. You may also scan this code with your mobile device.

A copy of this inspection report/Notice to Comply was provided to ED DE LA LLAVE.
Report created: (5/18/2023 4:32:17PM)

COUNTY OF VENTURA
ENVIRONMENTAL HEALTH DIVISION

800 South Victoria Avenue, Ventura, CA 93009-1730 (805) 654-2813 FAX (805)477-1595
Internet Web Site Address: www.vcrma.org/envhealth

CUPA PROGRAM INSPECTION REPORT

Facilty Name: AERA ENERGY LLC
Site Address: 600 SHELL RD
VENTURA, CA 93001
CERS #:10336582

Owner Mailing Address: AERA ENERGY LLC
3051 N VENTURA AVE
VENTURA, CA 93001

Inspection Date: **5/19/2023**

Facility ID: FA0007102
Authorized By: ED DE LA LLAVE

Inspector: DIANE WAHL
Phone: 805-654-2460
Email: diane.wahl@ventura.org

Inspection Summary

HAZARDOUS WASTE GENERATOR (COMPLAINT INVESTIGATION)

General Comments: TODAY'S INSPECTION IS IN RESPONSE TO A REPORTED OIL SPILL THAT OCCURRED ON 5/16/2023 AT THE AERA FACILITY, 600 SHELL ROAD, VENTURA (OES REPORT 23-3238, DIVISION COMPLAINT NUMBER CO0032650).

UPDATE TO DIVISION 5/17/2023 INSPECTION REPORT AS FOLLOWS.
- NRC NOTIFICATION #1367458

- ATTENDEES TO MAY 17, 2023 TEAMS MEETING INCLUDE
- JOANNA CISNEROS, CALGEM
- JOSH CROKER, WARDEN, CAL DEPT FISH & WILDLIFE OSPR
- THOMAS DELANO, CAL DEPT FISH & WILDLIFE OSPR
- DIANE WAHL, VENTURA COUNTY ENVIRONMENTAL HEALTH
- TRISHA BOTTEN, AERA ENERGY LLC
- MATT WYATT, AERA ENERGY LLC
- ERIN LARNER, AERA ENERGY LLC
- NICK CASTANON, AERA ENERGY LLC
- ED DE LA LLAVE, AERA ENERGY LLC
- MATT PURNELL, AERA ENERGY LLC

MET THIS DATE WITH ED DE LA LLAVE, AERA ENERGY LLC, TO OBSERVE POST CLEAN UP CONDITIONS AT THE TAYLOR 612 FLOW LINE INCIDENT SITE. AS STATED BY ED DE LA LLAVE, CLEANUP WAS COMPLETED ON THE 18TH.

THE TWO SUBSURFACE STORMWATER CONVEYANCE PIPES THAT TREND FROM THE DRAINAGE BOX TO THE OUTFALL POINT AT THE UNNAMED RAVINE WERE REPORTED TO HAVE BEEN BENT BACK USING AN EXCAVATOR TO THE POINT OF PINCHING THEM CLOSED, THEN SHEARED OFF. PIPE ENDS WERE OBSERVED STORED IN THE OPEN SPACE NEAR WELL TAYLOR 628. THE DRAINAGE BOX AND REMAINING SUBSURFACE PIPING WAS REPORTED BACKFILLED THIS DATE WITH CONCRETE TO CLOSE OFF THE DRAINAGE SYSTEM. OBSERVATION INTO THE DRAINAGE BOX CONFIRMED WET CONCRETE FILLED THE BOX. THIS ACTION WAS TAKEN IN LIEU OF REMOVAL. THE VISIBLE PORTION OF CONCRETE CULVERT LEADING TO THE DRAINAGE BOX (NOT BLOCKED FROM VIEW BY HEAVY VEGETATION) WAS OBSERVED TO BE FREE OF ANY RESIDUAL OIL AS NOTED ON 5/17/2023.

VEGETATION WAS OBSERVED REMOVED AT THE BASE OF THE RAVINE BELOW THE PIPE DISCHARGE LOCATION, AT THE TOP OF THE RAVINE IN THE AREA OF THE PIPE DISCHARGE LOCATION, AROUND THE AREA OF THE DRAINAGE BOX AND ADJOINING CONCRETE CULVERT, AND ALONG THE SIDE OF THE ACCESS ROAD

Facilty Name: AERA ENERGY LLC
Site Address: 600 SHELL RD
VENTURA, CA 93001
CERS #:10336582

Owner Mailing Address: AERA ENERGY LLC
3051 N VENTURA AVE
VENTURA, CA 93001

Inspection Date: **5/19/2023**

(ALONG THE PATH OF CRUDE OIL SURFACE FLOW AS OBSERVED ON 5/17/2023).

AT THE REPORTED RELEASE LOCATION, THE 3 FLOW LINES IN THE AREA OF TAYLOR HEADER 11, WERE BEING HYDROEXCAVATED BY CD LYON TO SAFELY EXPOSE THE SUBSURFACE PIPING. APPROXIMATELY 15-LINEAR FEET OF TRENCH WAS OBSERVED FROM THE POINT WHERE THE 3 FLOW LINES TREND SUBSURFACE, TOWARDS TAYLOR HEADER 11. EXCAVATED MUD/SOIL WAS VACUUMED AS TRENCHING PROGRESSED USING A VACUUM TRUCK. OBSERVATION OF THE TRENCH SIDEWALLS AND BASE INDICATED NO VISUAL EVIDENCE OF SUBSURFACE CRUDE OIL IMPACTS.

AS PER ED DE LA LLAVE, SOILS REMOVED BY VACUUM TRUCK WILL BE TRANSPORTED TO AERA'S ON SITE, APCD PERMITTED, MIXING PIT LOCATED IN 20 CANYON. AT THAT POINT, DRY SOILS WILL BE MIXED INTO THE MUD TO DRY THE MUD FOR TRANSPORT TO AERA'S BELL RIDGE FACILITY FOR PROCESSING. THIS SOIL WILL BE TRANSPORTED AS NON-HAZARDOUS WASTE.

ONE 20-YARD ROLL OFF BIN CONTAINING WASTE SOILS WAS OBSERVED STAGED NEXT TO HEADER 11 AND A SECOND BIN WAS OBSERVED STAGED AT WELL SITE TAYLOR 693, NEAR THE LOWER TERMINUS OF THE RAVINE. THE BINS WERE COVERED WITH PLASTIC SHEETING AND LABELED AS OILY DIRT. AS PER ED DE LA LAVEE, THE WASTE SOILS/DEBRIS/VEGETATION WILL BE MOVED FOR TEMPORARY STORAGE TO THE TAYLOR "BIN CITY" LOCATION, A SECURED STORAGE LOCATION ON THE LEASE SITE. OFFSITE TRANSPORT AND DISPOSAL IS PENDING. AS STATED BY ED DE LA LLAVE, THIS MATERIAL WILL BE TRANSPORTED FOR OFF SITE DISPOSAL AS NON-HAZARDOUS WASTE.

OBSERVATION OF THE CRUDE FLOW PATH ALONG THE SIDE OF THE ACCESS ROAD WAS MADE THIS DATE. ALTHOUGH REPORTED TO HAVE BEEN CLEANED AND SCRAPED AS NECESSARY TO REMOVE SURFACES (DEGRADED ASPHALT AND SOIL) IMPACTED BY CRUDE, CLEAN SOIL HAD SINCE BEEN PLACED AND SPREAD OUT AND THE EXTENT OF CLEAN UP COULD NOT BE READILY OBSERVED. AT SEVERAL LOCATIONS ALONG THE FLOW PATH, THE HEEL OF A SHOE WAS USED TO SCRAPE INTO THE CLEAN SOIL TO OBSERVE POTENTIAL RESIDUAL OIL BELOW. NO RESIDUAL OIL WAS OBSERVED.

ACCORDING TO ED DE LA LLAVE, PURSUANT TO AERA'S DISCUSSIONS WITH WARDEN JOSH CROKER, CAL DEPT FISH & WILDLIFE OSPR, OSPR DEEMS THIS INCIDENT AS A RELEASE TO LAND AND NO FURTHER ACTION IS REQUIRED. FURTHERMORE, THERE WILL BE NO UPDATE TO THE ORIGINAL OES REPORT. OSPR APPROVES PROCEEDING WITH AERA'S PLANNED WASTE DISPOSAL ACTIVITIES.

BASED ON INFORMATION PROVIDED AND SITE OBSERVATION, THIS DIVISION DOES NOT REQUIRE FURTHER CLEANUP AT THIS TIME.

SUBMIT DOCUMENTATION OF PROPER DISPOSAL OF ALL CLEANUP DERIVED WASTES TO THIS DIVISION AS SOON AS AVAILABLE.

COUNTY OF VENTURA
ENVIRONMENTAL HEALTH DIVISION

800 South Victoria Avenue, Ventura, CA 93009-1730 (805) 654-2813 FAX (805)477-1595
Internet Web Site Address: www.vcrma.org/envhealth

CUPA PROGRAM INSPECTION REPORT

Facilty Name: AERA ENERGY LLC
Site Address: 600 SHELL RD
VENTURA, CA 93001
CERS #:10336582

Owner Mailing Address: AERA ENERGY LLC
3051 N VENTURA AVE
VENTURA, CA 93001

Inspection Date: **5/19/2023**

Please take a moment to provide feedback from today's inspection. An opinion form can be completed at https://vcrma.org/customer-service-evaluation-form-field-inspection. You may also scan this code with your mobile device.

A copy of this inspection report/Notice to Comply was provided to ED DE LA LLAVE.
Report created: (6/16/2023 2:49:47PM)

COUNTY OF VENTURA
ENVIRONMENTAL HEALTH DIVISION

800 South Victoria Avenue, Ventura, CA 93009-1730 (805) 654-2813 FAX (805) 477-1595
Internet Web Site Address: www.ventura.org/envhealth

CUPA PROGRAM INSPECTION REPORT/NOTICE TO COMPLY

Facilty Name: AERA ENERGY LLC
Site Address: 3051 N VENTURA AVE
VENTURA, CA 93001

Owner Mailing Address: T.D. PALMER
AERA ENERGY LLC
3382 N VENTURA AVE
VENTURA, CA 93001

Inspection Date: 6/10/2008

Facility ID: FA0007102
Inspection Number: SN0365209
Service: 009 - INSPECTION, ROUTINE

Inspector: MELISSA HERNANDEZ
Phone: 805-662-6522
Inspection Authorized By: KAROL BALLANTINE

An inspection of your facility revealed the following violations of the California Health and Safety Code and California Code of Regulations. A reinspection may occur at any time to verify correction of these violations. Please note the date for correction as listed per violation. Certify compliance with violations by returning a signed copy of this report to the Environmental Health Division within 35 days.

I certify that the violations noted on this report have been corrected.

Signature/Title:_____ Date:_____

Inspection Violations and Comments

BUSINESS PLAN

Violation Comments: INSPECTION CONDUCTED, NO VIOLATIONS NOTED

General Comments:
-Verified Owner/Operator Contact Information.
-Verified Chemical Inventory.
-Emergency Response Plan Available.
-Facility Map Available.
-Employee Training Conducted

Business Plan permit is no longer necessary at this time, facility address used for mailing purposes only.

Received by: _____
KAROL BALLANTINE

COUNTY OF VENTURA
ENVIRONMENTAL HEALTH DIVISION

800 South Victoria Avenue, Ventura, CA 93009-1730 (805) 654-2813 FAX (805)477-1595
Internet Web Site Address: www.vcrma.org/envhealth

CUPA PROGRAM INSPECTION REPORT

Facilty Name: AERA ENERGY LLC
Site Address: 600 SHELL RD
VENTURA, CA 93001
CERS #:10336582

Owner Mailing Address: AERA ENERGY LLC
3382 N VENTURA AVE
VENTURA, CA 93001

Inspection Date: **6/23/2021**

Facility ID: FA0007102
Serial Numbr: DAAMOWPJ2
Authorized By: KIM DREWS/DAN STARKEY

Inspector: DIANE WAHL
Phone: 805-654-2460
Email: diane.wahl@ventura.org

Inspection Summary

BUSINESS PLAN (INSPECTION, ROUTINE)

General Comments: Available for today's inspection (in full or part), were Kim Drews, Dan Starkey, Craig Martinez, Derek Wallace, and Ed De LaLava with Aera Energy and Diane Wahl and Melisa Custer with this Division.

Verified owner/operator information as reported to the California Environmental Reporting System (CERS).
Complete CERS Hazardous Materials Business Plan submittal available electronically on site (electronically via CERS) for calendar year 2020.
Representative locations were inspected this date to verify chemical inventory. The following areas were included for inspection: Central Bulk Chemical Storage, Central Water Treating, Central Water Treating/Solids Area, Compressor Plants 2 and 3, Taylor Bin City, Taylor Tank Farm, Waterflood Plant 4 and several well sites. Verified inventory.

Kim Drews reports that chemical quantities and largest container sizes (example: 55 gallon drums versus larger capacity totes) frequently change. Examples noted today, in particular at the Central Chemical Storage area, for which many inventory items reported into CERS were not present on site this date, and some discrepancies in largest container size.

Observed 2-55 gallon drums of CLO3022 Cleaner and 1-55 gallon drum of Red Dye in the Central Bulk Chemical Storage area that are not in the current inventory as reported to CERS. Update CERS accordingly if these materials will continue to be stored on site.

For chemicals reported to CERS that were not observed on site at the time of inspection, the facility will determine if these chemicals will no longer be used/stored on site, and if no longer used, the chemicals may be removed from the hazardous materials inventory reported to CERS.

Annotated site maps reviewed.
Verified employee annual training for 2020 and prior 2 years on hazardous materials management (MEST - Mandatory Environmental Safety Training, completed annually by all employees).

Emergency response plan available and reviewed. Update the plan to record the new Manager of Operations contact information and upload the corrected Plan into CERS. Please discard outdated plans.

As reported by Kim Drews, minor updates to inventory information (largest container sizes, maximum daily amounts, hazardous waste stream descriptions, and annual waste amounts) as discussed this date, will be made in CERS.

COUNTY OF VENTURA
ENVIRONMENTAL HEALTH DIVISION

800 South Victoria Avenue, Ventura, CA 93009-1730 (805) 654-2813 FAX (805)477-1595
Internet Web Site Address: www.vcrma.org/envhealth

CUPA PROGRAM INSPECTION REPORT

Facilty Name: AERA ENERGY LLC
Site Address: 600 SHELL RD
VENTURA, CA 93001
CERS #:10336582

Owner Mailing Address: AERA ENERGY LLC
3382 N VENTURA AVE
VENTURA, CA 93001

Inspection Date: **6/23/2021**

ABOVEGROUND PETROLEUM TANKS >10,000 GALLONS (SPOT CHECK INSPECTION)

General Comments: Annual tank facility statement, as submitted to the California Environmental Reporting System (CERS), was most recently made on 5/4/2021.
This facility maintains a Spill Prevention Control and Countermeasure (SPCC) Plan and the Plan is maintained available for review at the AERA facility located at 1800 School Canyon Rd, in Ventura, California.
The Plan is a PE Certified and is correct for this facility.
Plan date is August 2009, which was PE certified on 8/1/2019 and management certification of availability of resources signed 8/6/2019.
Tanks and containers have sized secondary containment.
Containments observed free of oil.
Monthly inspections are performed and documented.
Inspection documentation maintained electronically at the 1800 School Canyon Road office and an example inspection record was provided for review.
Annual briefings for employees are performed and documented. Documentation for employee briefing for 2020 were reviewed.
Spill kits are maintained available within the facility.

Ensure that any technical amendments to the Plan are PE certified within 6 months of: commissioning or decommissioning containers; replacement, reconstruction, or movement of containers; reconstruction, replacement, or installation of piping systems; construction or demolition that might alter secondary containment structures; changes of product or service; or revision of standard operation or maintenance procedures at a facility if the change in facility design, construction, operation or maintenance materially affects its potential for a discharge.

***Note: Aera Energy is requesting this Division to contact Cal Fire OSFM office to discuss the definition of ‘attendant to’ oil and gas production. Aera Energy’s understanding is that all refined petroleum products used to maintain equipment on-site is subject to CalGEM jurisdiction, therefore making them no longer subject to the Aboveground Petroleum Storage Tank Act (APSA) requirements.
The MOU between the Department of Conservation Division of Oil, Gas, and Geothermal Resources and the Department of Forestry and Fire Protection Office of the State Fire Marshal in 2014 states that: under California Public Resource Code (PRC), Section 3106, subdivision (a), CalGEM has jurisdiction over tanks and facilities that are “attendant to” oil and gas production, including pipelines located within oil and gas fields and not subject to regulation by Cal Fire – OSFM pursuant to Chapter 5.5 (commencing with Section 51010) of Part 1 of Division 1 of Title 5 of the California Government Code (PRC 3106, subdivision (a)). “Attendant to” is defined as tanks and pipelines that are located within the lease areas of oil and gas fields, and are integrally associated with oil and gas production.
This Division will be reaching out to Jennifer Lorenzo with Cal Fire OSFM to discuss the interpretation of ‘attendant to’ and determine if Aera Energy is no longer subject to APSA. Please understand that this determination is only in regard to the APSA program and the facility may still be subject to 40 CFR 112. ***
***Note: At the time of this inspection, the CERS hazardous material inventory does not match the SPCC Plan, due to several items such as production well locations being excluded from the Plan. These items were excluded due to Area Energy’s understanding that the

Facilty Name: AERA ENERGY LLC
Site Address: 600 SHELL RD
VENTURA, CA 93001
CERS #:10336582

Owner Mailing Address: AERA ENERGY LLC
3382 N VENTURA AVE
VENTURA, CA 93001

Inspection Date: **6/23/2021**

pumps are regulated by CalGEM and not under CUPA regulation.***

HAZARDOUS WASTE GENERATOR (INSPECTION, ROUTINE)

General Comments: Verified owner/operator information as reported to the California Environmental Reporting System (CERS).
This facility is a hazardous waste generator of various construction, demolition, and maintenance activities associated with oil and gas production. Based on review of manifests, some months this facility is a generator of greater than 1000 kg/2200 lbs of hazardous waste, and other months at less than 1000kg/2200 lbs per month.
As reported by Dan Starkey, hazardous waste at this facility is managed assuming a generator status of Large Quantity Generator (>1,000kg/2200 lbs per month), even if a given month's hazardous waste generation is below that threshold.
Hazardous waste containers and bins observed accessible, closed, properly labeled and in good condition.
hazardous waste containers (drums) observed secondarily contained. Hazardous waste containers (drums) and Universal Wastes, are secured inside storage buildings.
At least weekly inspections of hazardous waste storage areas are reported to be performed.
Acceptable accumulation times noted.

Note: Universal wastes are reported to be usually picked-up every 90 days, along with other hazardous wastes generated and stored on site, and are reported never stored for over 1 year.

Note: According to Dan Starkey, this facility reports that it recently tested out its used oil and determined it can be handled as "Highly Controlled Used Oil" (HCUO) in accordance with HSC 25250.19(b)(3), such that by meeting certain conditions, the generator then can manage HCUO as a recycled oil and not as a hazardous waste. Prior to this determination, used oil was reinjected into the crude oil pipeline (recycled on site). This facility reports that it also recently tested out its oily waste/oily debris and verified that it is non-hazardous and no longer manages this material as hazardous waste. Ensure to keep all relevant testing documentation available for review upon request.

Hazardous waste storage area and secondary containment observed free of incidental spillage. Spill cleanup materials available on site.
Functioning portable fire extinguishers observed in the hazardous waste storage area and are reported stored in company vehicles as well.
Designated facility signed copies of unified hazardous waste manifests for the prior 3 years were made available via email for review.
According to Kim Drews, generator copy of each uniform hazardous waste manifest is properly submitted to the Sate Department of Toxic Substances Control within 30 days of shipment.
Records of employee training maintained available electronically at the Aera Energy office off School Canyon Rd, Ventura.
Verified employee annual training for 2020 and prior years on hazardous waste management (MEST - Mandatory Environmental Safety Training, completed annually by all employees).
Copy of Contingency Plan available at the Aera Energy office at 1800 School Canyon Rd, in Ventura, California.
Contingency Plan as submitted to CERS reviewed. Update the Plan to record the new

CUPA PROGRAM INSPECTION REPORT

Facilty Name: AERA ENERGY LLC
Site Address: 600 SHELL RD
VENTURA, CA 93001
CERS #:10336582

Owner Mailing Address: AERA ENERGY LLC
3382 N VENTURA AVE
VENTURA, CA 93001

Inspection Date: **6/23/2021**

Manager of Operations contact information and upload the corrected Plan into CERS. Please discard outdated Plans.

Please take a moment to provide feedback from today's inspection. An opinion form can be completed at https://vcrma.org/customer-service-evaluation-form-field-inspection. You may also scan this code with your mobile device.

A copy of this inspection report/Notice to Comply was provided to KIM DREWS/DAN STARKEY.
Report created: (6/24/2021 5:04:37PM)

COUNTY OF VENTURA
ENVIRONMENTAL HEALTH DIVISION

800 South Victoria Avenue, Ventura, CA 93009-1730 (805) 654-2813 FAX (805) 477-1595
Internet Web Site Address: www.ventura.org/envhealth

CUPA PROGRAM INSPECTION REPORT/NOTICE TO COMPLY

Facilty Name: AERA ENERGY LLC
Site Address: 3051 N VENTURA AVE
VENTURA, CA 93001

Owner Mailing Address: T.D. PALMER
AERA ENERGY LLC
3382 N VENTURA AVE
VENTURA, CA 93001

Inspection Date: 6/27/2006

Facility ID: FA0007102
Inspection Number: SN0258972
Service: 009 - INSPECTION, ROUTINE

Inspector: MICHAEL MUZZIO
Phone: 805-654-2452
Inspection Authorized By: MARK GRIFFIN

An inspection of your facility revealed the following violations of the California Health and Safety Code and California Code of Regulations. A reinspection may occur at any time to verify correction of these violations. Please note the date for correction as listed per violation. Certify compliance with violations by returning a signed copy of this report to the Environmental Health Division within 35 days.

I certify that the violations noted on this report have been corrected.

Signature/Title:_____ Date:_____

Inspection Violations and Comments

BUSINESS PLAN

1. BUSINESS PLAN INCOMPLETE - 42 00094220 Comply by 7/27/2006

HAZARDOUS MATERIALS BUSINESS PLAN IS INCOMPLETE OR INACCURATE. [CHSC 2554]

SUBMIT HAZARDOUS MATERIALS BUSINESS PLAN REVISION(S) TO ENVIRONMENTAL HEALTH DIVISION. HAZARDOUS MATERIALS BUSINESS PLAN MUST INCLUDE ALL THE FOLLOWING COMPONENTS: EMERGENCY CONTACTS, CHEMICAL INVENTORY, SITE MAP, EMERGENCY RESPONSE PLAN AND PROCEDURES, AND EMPLOYEE TRAINING PLAN.

Violation Comments:

Chemical inventory not up-to-date. Submit an updated chemical inventory to VCEHD. Include the changes noted in the attached spreadsheet, "Aera Energy FA0007102".

2. BUSINESS PLAN INCOMPLETE - 42 00094220 Comply by 7/27/2006

HAZARDOUS MATERIALS BUSINESS PLAN IS INCOMPLETE OR INACCURATE. [CHSC 2554]

SUBMIT HAZARDOUS MATERIALS BUSINESS PLAN REVISION(S) TO ENVIRONMENTAL HEALTH DIVISION. HAZARDOUS MATERIALS BUSINESS PLAN MUST INCLUDE ALL THE FOLLOWING COMPONENTS: EMERGENCY CONTACTS, CHEMICAL INVENTORY, SITE MAP, EMERGENCY RESPONSE PLAN AND PROCEDURES, AND EMPLOYEE TRAINING PLAN.

Violation Comments:

Facility map not available for review at time of inspection. Submit an updated facility map to VCEHD.

General Comments:
-Updated Owner/Operator Contact Information
-Reviewed Chemical Inventory (See Violations)
+Add Sulfa Clear 8411C
+Add Alvania Grease
+Add Omala Oil
+Add Waste Aqueous Cleaning Solution
+Add Waste Aerosol Cans
+Delete Ethyl Mercaptan
-Emergency Action Plan Available

HAZ WASTE GENERATOR

COUNTY OF VENTURA
ENVIRONMENTAL HEALTH DIVISION

800 South Victoria Avenue, Ventura, CA 93009-1730 (805) 654-2813 FAX (805) 477-1595
Internet Web Site Address: www.ventura.org/envhealth

CUPA PROGRAM INSPECTION REPORT/NOTICE TO COMPLY

Facilty Name: AERA ENERGY LLC
Site Address: 3051 N VENTURA AVE
VENTURA, CA 93001

Owner Mailing Address: T.D. PALMER
AERA ENERGY LLC
3382 N VENTURA AVE
VENTURA, CA 93001

Inspection Date: 6/27/2006

1. WASTE DETERMINATION - 44 00014420 Comply by 7/27/2006

GENERATOR HAS NOT DETERMINED IF THE WASTE GENERATED IS A HAZARDOUS WASTE. (CCR 66262.11)

DETERMINE IF WASTE IS HAZARDOUS BY DETERMINING IF THE WASTE IS A LISTED HAZARDOUS WASTE OR IF THE WASTE EXHIBITS A HAZARDOUS CHARACTERISTIC THROUGH LABORATORY TESTING OR APPLYING GENERATOR KNOWLEDGE.

Violation Comments:

Observed the following drums located at McJunkin Warehouse. Determine if the contents are waste or usable product: label appropriately. If waste, determine if hazardous. If hazardous waste contact a registered hazardous waste hauler to properly dispose and document. Maintain waste determination and disposal documentation for 3 years.

+Blue 55-gallon poly drum in the "Hazardous Waste Cage" labeled "Unclassified Waste".
+Red 15-gallon steel drum near the parts washer has an illegible hazardous waste label.

2. RECORD KEEPING- RECEIPTS - 44 00274420 Comply by 7/27/2006

HAZARDOUS WASTE DISPOSAL RECEIPT(S) NOT MAINTAINED ONSITE FOR AT LEAST 3 YEARS. (HSC 25160.2)

MAINTAIN A COPY OF EACH HAZARDOUS WASTE DISPOSAL RECEIPT ONSITE FOR AT LEAST 3 YEARS.

Violation Comments:

Hazardous waste disposal receipts were not available for review at the time of inspection. Schedule a follow-up inspection to review the disposal receipts from the last 3 years.

3. EMPLOYEE TRAINING- SQG, CESQG - 44 00244420 Comply by 7/27/2006

EMPLOYEE TRAINING NOT CONDUCTED OR IS INADEQUATE. (CCR 66262.34(d)(2)

ALL EMPLOYEES MUST BE THOROUGHLY FAMILIAR WITH THE PROPER WASTE HANDLING AND EMERGENCY PROCEDURES RELEVANT TO THEIR RESPONSIBILITIES DURING NORMAL FACILITY OPERATIONS AND EMERGENCIES.

Violation Comments:

Employee Hazardous Waste Handling and Emergency Response training not available at the time of inspection. Provide evidence that annual employee training was conducted.

General Comments: The hazardous waste permit for this facility is inactive. This facility currently generates hazardous waste (i.e. waste parts cleaner solution, waste aerosol paint cans) and requires the hazardous waste generator permit to be reactivated.

NOTES:
-Observed oil contaminated gravel along the road on the east side of the Butane Bullets. Clean up the contaminated material and properly dispose.

Received by: _____
MARK GRIFFIN

Rpt: CUPA

COUNTY OF VENTURA
ENVIRONMENTAL HEALTH DIVISION

800 South Victoria Avenue, Ventura, CA 93009-1730 (805) 654-2813 FAX (805) 477-1595
Internet Web Site Address: www.vcrma.org/envhealth

CUPA PROGRAM INSPECTION REPORT

Facilty Name: AERA ENERGY LLC
Site Address: 600 SHELL RD
VENTURA, CA 93001
CERS #:10336582

Owner Mailing Address: AERA ENERGY LLC
3382 N VENTURA AVE
VENTURA, CA 93001

Inspection Date: **7/13/2022**

Facility ID: FA0007102
Authorized By: Dan Starkey

Inspector: CANDICE KRETSCHMER
Phone: 805-654-2435
Email: Candice.Kretschmer@ventura.org

Inspection Summary

ABOVEGROUND PETROLEUM TANKS >10,000 GALLONS (INSPECTION, FOLLOW-UP)

General Comments: After further review and consultations with the California Geologic Energy Management Division and the Office of State Fire Marshal it has been determined the facility does not meet the minimum threshold for APSA regulation and not subject to APSA. The facility will be inactivated from the APSA program.

For purposes of APSA (per HSC Section 25270.2(a)(3)), any tanks (including containers or equipment) and pipelines that are attendant to oil and gas production within the lease areas of an oil and gas field are subject to CalGEM and not subject to APSA. The 'attendant to oil and gas production' includes those that are directly or indirectly related to oil and gas production.

All tanks and containers storing petroleum products located on-site, at this time, have been determined as attendant to oil and gas production and are stored within the lease. Thus, subject to CalGEM.

The vehicles on site are maintained and fueled off site at local facilities. In the future if the facility has fuel tanks used for vehicles, fresh and used oils for maintenance of work vehicles, etc and storing greater than 1,320 gallons of petroleum product for the vehicles, the facility will be subject to SPCC and APSA.

Please take a moment to provide feedback from today's inspection. An opinion form can be completed at , https://vcrma.org/customer-service-evaluation-form-field-inspection. You may also scan this code with your mobile device.

A copy of this inspection report/Notice to Comply was provided to Dan Starkey.
Report created: (7/13/2022 8:21:12AM)

COUNTY OF VENTURA
ENVIRONMENTAL HEALTH DIVISION

800 South Victoria Avenue, Ventura, CA 93009-1730 (805) 654-2813 FAX (805)477-1595
Internet Web Site Address: www.ventura.org/envhealth

CUPA PROGRAM INSPECTION REPORT/NOTICE TO COMPLY

Facilty Name:	AERA ENERGY LLC	Owner Mailing Address:	T.D. PALMER AERA ENERGY LLC 3382 N VENTURA AVE VENTURA, CA 93001
Site Address:	600 SHELL RD VENTURA, CA 93001		

Inspection Date: **7/25/2013**

Facility ID:	FA0007102	Inspector:	PAT KINNEAR
Serial Numbr:	DA$000026	Phone:	805-654-3520
Authorized By:	MATT WYATT	Email:	pat.kinnear@ventura.org

Inspection Summary

BUSINESS PLAN (INSPECTION, ROUTINE)

General Comments:

-Verified owner/operator contact information.
-Emergency Response Plan and all business plan forms (Owner/Operator page, Business Activities Page, & Chemical Inventory Pages) were available on site at the time of the inspection.
-Chemical inventory verified during the inspection.
-Facility map verified.
-Employee training conducted.

HAZARDOUS WASTE GENERATOR (INSPECTION, ROUTINE)

General Comments: -Verified the owner/operator information.
-The hazardous waste containers were in good condition, secondarily contained, closed, accessible, and properly labeled.
-Designated Facility signed copies of the uniform hazardous waste manifests were available on site for the past 3 years at the time of the inspection.
-The facility had an active EPA ID# at the time of the inspection.
-Spill clean-up materials were available.
-Contingency plan was available and current.
-Employee training was conducted and documentation was available on site.

A copy of this inspection report/Notice to Comply was provided to MATT WYATT.
Report created: (7/25/2013 1:03:47PM)

COUNTY OF VENTURA
ENVIRONMENTAL HEALTH DIVISION

800 South Victoria Avenue, Ventura, CA 93009-1730 (805) 654-2813 FAX (805) 477-1595
Internet Web Site Address: www.vcrma.org/envhealth

CUPA PROGRAM INSPECTION REPORT

Facilty Name: AERA ENERGY LLC
Site Address: 600 SHELL RD
VENTURA, CA 93001
CERS #:10336582

Owner Mailing Address: AERA ENERGY LLC
3051 N VENTURA AVE
VENTURA, CA 93001

Inspection Date: **8/29/2024**

Facility ID: FA0007102
Authorized By: CHRIS LOGAN

Inspector: MELANIE SEBASTIAN
Phone: 805-654-3504
Email: MELANIE.SEBASTIAN@VENTURA.ORG

Inspection Summary

BUSINESS PLAN (INSPECTION, ROUTINE)

General Comments: A joint inspection was conducted on today's date by Melanie Sebastian & Diane Wahl with the Ventura County Environmental Health Division.

Facility representatives present at the time of inspection included:
- Chris Logan, HSE Environmental Advisor
- Doug Koenig, Belridge Environmental Complex Lead
- Jo Cochran, HSE Advisor
- Kevin Brown, Process Specialist

Routine inspection was based upon the California Environmental Reporting System (CERS) submittal made on 8/28/2024.

Hazardous materials business plan (HMBP) was available electronically via CERS.
Verified owner/operator contact information as reported in the CERS.
Site map available electronically and reviewed on-site.
The following areas were inspected to verify chemical inventory:
1) Central Bulk Chemical Storage
2) Compressor Plant 3
3) Waterflood Plant 4
4) Taylor Bin City
5) Taylor Tank Farm
6) Central Water Treating

***Note: Perlite located in Waterflood Plant 4 was erroneously recorded in pounds. Facility evaluated quantity and submitted updates into the Hazardous Materials Inventory in CERS after the inspection.

Note: Businesses are required to electronically submit and certify their Hazardous Materials Business Plan (HMBP) annually using the California Environmental Reporting System (CERS) website (http://cers.calepa.ca.gov). The HMBP consists of the Owner/Operator Page, Business Activities Page, Hazardous Materials/Waste Inventory, and Emergency Response Plan.

An update to your HMBP is required within 30 days if at any time during the year there is: 1) a 100% change in inventory, and/or 2) addition of previously unreported hazardous chemical and/or waste, and/or 3) change of address, and/or 4) change of name of business, and/or 5) change of ownership, and/or 6) change in emergency contacts or their telephone numbers, and/or 7) any other substantial change in operation that could inhibit immediate response during an emergency and is separate from the annual update.

COUNTY OF VENTURA
ENVIRONMENTAL HEALTH DIVISION

800 South Victoria Avenue, Ventura, CA 93009-1730 (805) 654-2813 FAX (805) 477-1595
Internet Web Site Address: www.vcrma.org/envhealth

CUPA PROGRAM INSPECTION REPORT

Facilty Name: AERA ENERGY LLC
Site Address: 600 SHELL RD
VENTURA, CA 93001
CERS #:10336582

Owner Mailing Address: AERA ENERGY LLC
3051 N VENTURA AVE
VENTURA, CA 93001

Inspection Date: **8/29/2024**

HAZARDOUS WASTE GENERATOR (INSPECTION, ROUTINE)

General Comments: EPA ID#: CAR000327197 is active on the Hazardous Waste Tracking System (HWTS).

After review of manifests facility currently generates hazardous waste at greater than 100kg (220lbs/27 gallons) and less than 1000kg (2,200lbs/270g) per calendar month.
Per Doug Koenig, hazardous waste at this facility is managed assuming a generator status of Large Quantity Generator (>1000kg/ 270 gallons/2,200 pounds per month), even if a given month's hazardous waste generation is below that threshold, and accumulation therefore does not exceed 90 days.

***NOTE: In the Business Activities page in CERS, facility self-reports as a generating 2,200 pounds of federal RCRA hazardous waste (in any single calendar month), or 2.2 pounds of RCRA acute hazardous waste; or more than 220 pounds of spill cleanup materials contaminated with RCRA acute hazardous waste. Per Aera representatives, this option was selected because they are an episodic generator of RCRA hazardous waste during special projects, demolitions and maintenance activities associated with oil and gas production. Based on this information, the RCRA-Large Quantity Hazardous Waste Generator program will be activated for this facility and the hazardous waste generator program will inactivated.

Hazardous waste and universal waste containers were observed accessible, labeled, closed, in good
condition and secondarily contained. Acceptable accumulation times noted for hazardous waste and universal waste.

***NOTE: There were several empty containers (approximately 55 gallons each) located at Taylor Bin City that previously held hazardous materials not marked "Empty" along with the date it was emptied. Per Chris Logan, empty containers are managed quarterly. After inspection of the facility, Chris Logan emailed this Division a photo of the empty containers marked "empty" with today's date.

Inspections of the hazardous waste storage areas are conducted weekly and logged electronically.

3 years of uniform hazardous waste manifests and bill of ladings are maintained available on site electronically.

The hazardous waste disposal company is MP Environmental Services and Safety Kleen. Based on review of manifest, last pick up occurred on 6/13/2024.

As reported on the previous report, this facility is managing used oil as "Highly Controlled Used Oil" (HCUO) in accordance with HSC 25250.19(b)(3). such that by meeting certain operating conditions, the generator then can manage HCUO as a recycled oil and not as a hazardous waste. Review of facility information indicates that this facility qualifies as a generator of HCUO.

On May 27, 2020, AERA Energy LLC notified DTSC a Certification of Compliance with HSC 25250.19(b)(3).

COUNTY OF VENTURA
ENVIRONMENTAL HEALTH DIVISION

800 South Victoria Avenue, Ventura, CA 93009-1730 (805) 654-2813 FAX (805) 477-1595
Internet Web Site Address: www.vcrma.org/envhealth

CUPA PROGRAM INSPECTION REPORT

Facilty Name: AERA ENERGY LLC
Site Address: 600 SHELL RD
VENTURA, CA 93001
CERS #:10336582

Owner Mailing Address: AERA ENERGY LLC
3051 N VENTURA AVE
VENTURA, CA 93001

Inspection Date: **8/29/2024**

Annual testing for purity was last performed in 2024 and analytical report for HCOU by Oilfield Environmental & Compliance, Inc., dated May 28, 2024, was provided to the Division during a routine inspection at the 1800 N School Canyon Rd. site on July 25, 2024. Review of the HCUO analytical report for 2022 was provided and reviewed this date. HCUO analytical report for 2023 was unable to be located. Per Chris Logan, person managing this process left the company in 2023 and are unable to locate his records.

During inspection it was verified that target constituents tested within the required parameters to demonstrate purity to qualify for management as HCUO.

As reported on the previous report, this facility has also recently tested out its oily waste/oily debris and verified that it is non-hazardous and no longer manages this material as hazardous waste. AERA made
available for review a 5/26/2020 Oilfield Environmental & Compliance, Inc. analytical report during routine inspection at the 1800 N School Canyon Rd. site on July 25, 2024.

Spill response materials, fire extinguishers, first aid kits, and eye wash stations were available throughout the facility.

Emergency response/contingency plan reviewed and available electronically.
***NOTE: *The FACILITY ID# is incorrect in the Consolidated Emergency Response/Contingency Plan. Update Facility ID# to FA0007102 and upload into CERS.
Employees demonstrated knowledge on hazardous waste procedure and spill response. Employee training records from 2022-2024 reviewed. Mandatory Environmental Safety Training (MEST) completed annually by all employees. MEST topics includes health and safety, hazardous materials management, hazardous waste management, emergency response/procedures, and spill response/procedures.

Maintain annual training records for at least three years.

Please take a moment to provide feedback from today's inspection. An opinion form can be completed at , https://vcrma.org/customer-service-evaluation-form-field-inspection. You may also scan this code with your mobile device.

A copy of this inspection report/Notice to Comply was provided to CHRIS LOGAN.
Report created: (8/29/2024 5:03:16PM)

COUNTY OF VENTURA
ENVIRONMENTAL HEALTH DIVISION

800 South Victoria Avenue, Ventura, CA 93009-1730 (805) 654-2813 FAX (805)477-1595
Internet Web Site Address: www.ventura.org/envhealth

CUPA PROGRAM INSPECTION REPORT/NOTICE TO COMPLY

Facilty Name:	AERA ENERGY LLC	Owner Mailing Address:	T.D. PALMER AERA ENERGY LLC 3382 N VENTURA AVE VENTURA, CA 93001
Site Address:	600 SHELL RD VENTURA, CA 93001		

Inspection Date: **10/6/2011**

Facility ID:	FA0007102	Inspector:	PAT KINNEAR
Serial Numbr:	DAX000004	Phone:	805-654-3520
Authorized By:	DAN WOO	Email:	pat.kinnear@ventura.org

Inspection Summary

BUSINESS PLAN (INSPECTION, ROUTINE)

General Comments: -No Violations
-Verified owner/operator contact information.
-Emergency Response Plan and all business plan forms (Owner/Operator page, Business Activities Page, & Chemical Inventory Pages) were available on site.
-Chemical inventory verified during the inspection.
-Facility map verified.
-Employee training conducted.

Chemical inventory updates supplied at time of inspection.

HAZARDOUS WASTE GENERATOR (INSPECTION, ROUTINE)

General Comments: -No Violations
-Verified the owner/operator information.
-The hazardous waste containers were in good condition, secondarily contained, closed, accessible, and properly labeled.
-Hazardous waste manifests were available on site for 3 years.
-Spill clean-up materials were available.
-Contingency plan was available and current.
-Employee training was conducted and documentation was available on site.

A copy of this inspection report/Notice to Comply was provided to DAN WOO.
Report created: (10/6/2011 1:33:02PM)

COUNTY OF VENTURA
ENVIRONMENTAL HEALTH DIVISION

800 South Victoria Avenue, Ventura, CA 93009-1730 (805) 654-2813 FAX (805)477-1595
Internet Web Site Address: www.vcrma.org/envhealth

CUPA PROGRAM INSPECTION REPORT

Facilty Name: AERA ENERGY LLC
Site Address: 600 SHELL RD
VENTURA, CA 93001
CERS #:10336582

Owner Mailing Address: AERA ENERGY LLC
3608 N VENTURA AVE
VENTURA, CA 93001

Inspection Date: **11/7/2017**

Facility ID: FA0007102
Serial Numbr: DAT7W7QP0
Authorized By: LOUISE LAMPARA / KIM DREWS

Inspector: GINA TERESA
Phone: 805-662-6510
Email: gina.teresa@ventura.org

Inspection Summary

ABOVEGROUND PETROLEUM TANKS >10,000 GALLONS (SPOT CHECK INSPECTION)

General Comments: SPOT CHECK INSPECTION:
(Full routine inspection conducted on 2/3/2016)
Facility stores more than 10,000 gallons of petroleum products in aboveground storage tanks and is in the >10,000 gallon Aboveground Petroleum Storage Act (APSA) Program.
Facility has a complete PE-certified Spill Prevention Control and Countermeasure (SPCC) Plan. SPCC Plan last amended, signed, and dated on October 6, 2017.
Technical amendments were updated in the recently amended SPCC Plan.
No leaky components observed. Spill kits available. Secondary containments are free of oil.
Leaks and spills are cleaned up upon discovery.
Logs and records maintained as part of SPCC Plan. Annual training conducted and documentation available.

BUSINESS PLAN (INSPECTION, ROUTINE)

General Comments: Facility has submitted the required Hazardous Materials Business Plan (HMBP) information to the California Environmental Reporting System (CERS).
An annual HMBP/CERS submittal for 2017 was completed in March 2017.
Aerial site maps and detail site maps and Emergency Response/Contingency Plan available on site, uploaded to CERS, and reviewed.
Reviewed hazardous materials inventory and facility contact information.
Three years of documented employee training records available and reviewed.

HAZARDOUS WASTE GENERATOR (INSPECTION, ROUTINE)

General Comments: Facility operates as a hazardous waste large quantity generator (LQG) of more than 1,000 kg/month. "Taylor Bin City" located at the Shell Road site is the central hazardous waste storage area for the Aera Energy Ventura Fields
Hazardous waste drums and bins were accessible, in good condition, maintained closed, and properly labeled. Spill response kits were accessible.
Update the EPA ID number for this location to reflect the correct address. TSDF-signed copies of hazardous waste manifests available and reviewed.
Emergency Response/Contingency Plan available. Documented employee training available and reviewed.

Please take a moment to provide feedback from today's inspection. An opinion form can be completed at http://www.vcrma.org/envhealth/hawd.html. You may also scan this code with your mobile device.

A copy of this inspection report/Notice to Comply was provided to LOUISE LAMPARA / KIM DREWS.
Report created: (11/7/2017 4:04:47PM)

COUNTY OF VENTURA
ENVIRONMENTAL HEALTH DIVISION

800 South Victoria Avenue, Ventura, CA 93009-1730 (805) 654-2813 FAX (805)477-1595
Internet Web Site Address: www.vcrma.org/envhealth

CUPA PROGRAM INSPECTION REPORT

Facilty Name: AERA ENERGY LLC
Site Address: 600 SHELL RD
VENTURA, CA 93001
CERS #:10336582

Owner Mailing Address: AERA ENERGY LLC
3051 N VENTURA AVE
VENTURA, CA 93001

Inspection Date: **12/14/2022**

Facility ID: FA0007102
Serial Numbr: DAQ9ZHLDG
Authorized By: DAN STARKEY

Inspector: DIANE WAHL
Phone: 805-654-2460
Email: diane.wahl@ventura.org

Inspection Summary

HAZARDOUS WASTE GENERATOR (INSPECTION, ROUTINE)

General Comments: Paperwork review was conducted at the AERA Energy office at 1800 School Canyon Rd., Ventura on 12/13/2022.

Verified owner/operator information as reported to CERS.

Update the EPA ID Number reported in CERS to report CAR000327197.

This facility is a hazardous waste generator of various construction, demolition, and maintenance activities associated with oil and gas production.

3 Years of hazardous waste manifests are maintained available on site (electronically). Based on review of manifests, this facility is currently generating hazardous waste at greater than 100 kg and less than 1000 kg per month.
As reported by Dan Starkey, hazardous waste at this facility is managed assuming a generator status of Large Quantity Generator (>1,000kg/2200 lbs per month), even if a given month's hazardous waste generation is below that threshold, and accumulation therefore does not exceed 90 days.

At least weekly inspections of the hazardous waste storage areas are reported to be performed. Ensure inspections performed for hazardous waste containers (lab wastes) and waste oil stored outside of the central storage area at Taylor Bin City.

At the Taylor Bin City Location, the hazardous waste and solid waste consolidation area is manned daily during typical work week hours and is also monitored remotely by camera.

Spill cleanup materials and portable fire extinguishers are available on site throughout the lease.

Hazardous waste containers and universal waste containers (aerosols) were observed closed, labeled, in good condition and accessible. At Taylor Bin City, containers are secured within two storage buildings. Some containers observed stored on secondary containment. No spillage observed in secondary containment or on the ground in hazardous waste storage areas on site.
Acceptable accumulation times noted for hazardous waste and universal waste.

This facility is managing used oil as "Highly Controlled Used Oil" (HCUO) in accordance with HSC 25250.19(b)(3), such that by meeting certain operating conditions, the generator then can manage HCUO as a recycled oil and not as a hazardous waste. Review of facility information indicates that this facility qualifies as a generator of HCUO.
Annual testing for purity was last performed in 2022 and a 11/1/2022 Oilfield Environmental &

Facilty Name: AERA ENERGY LLC
Site Address: 600 SHELL RD
VENTURA, CA 93001
CERS #:10336582

Owner Mailing Address: AERA ENERGY LLC
3051 N VENTURA AVE
VENTURA, CA 93001

Inspection Date: **12/14/2022**

Compliance, Inc. analytical report was made available for review. Verified that target constituents tested within the required parameters to demonstrate purity to qualify for management as HCUO. HCUO containers were observed properly labeled as non-Hazardous waste with generator information and accumulation start date.

This facility has also recently tested out its oily waste/oily debris and verified that it is non-hazardous and no longer manages this material as hazardous waste. AERA made available for review a 5/26/2020 Oilfield Environmental & Compliance, Inc. analytical report. Review of the analytical results indicate that oily debris was confirmed not to exceed Total Threshold Limit Concentrations for metals, recorded a flashpoint greater than 200 degrees, and passed an acute aquatic 96-hour test for LC50.

Records of employee training maintained available electronically on site at the AERA office. Verified employee annual training for 2022 which includes hazardous waste management. (MEST - Mandatory Environmental Safety Training, completed annually by all employees). Employees also receive DOT training.

Copy of Contingency Plan available on site and reviewed. The plan was updated to include the emergency coordinator names and phone numbers. Ensure the updated plan is uploaded to CERS. Discard older versions of the plan.

BUSINESS PLAN (INSPECTION, ROUTINE)

General Comments: Paperwork review was conducted at the AERA Energy office at 1800 School Canyon Rd., Ventura on 12/13/2022.
Verified owner/operator information as reported to the California Environmental Reporting System (CERS).

Complete CERS Hazardous Materials Business Plan submittal available on site (electronically via CERS) for calendar year 2022.

Representative lease locations were inspected this date to verify chemical inventory. The following areas were included for inspection: Central Bulk Chemical Storage, Central Water Treating, Central Water Treating Solids Area, Compressor Plant 2, Compressor Plant 3, Drilling Fluids Site, Taylor Bin City, Taylor Tank Farm, Taylor Trap Farm 8, Waterflood Plant 1, Waterflood Plant 4, and several well sites.

Verified inventory and noted several updates warranted to 'Largest Container' sizes and 'Maximum Daily Amounts'. Update the inventory in CERS as discussed during the field inspection. Note that some chemicals listed as stored at the Central Bulk Chemical Area were not on site at the time of this inspection but Aera is continuing to report them as they may be brought to the site at other times in the future. Ensure all inventory items include a ‘Maximum Daily Amount’.

Baker-Petrolite HSW-700 at the Taylor Sulfa Check can be deleted from the inventory as this is no longer stored on site. Add HCUO at CP2 to the hazardous materials inventory.

Annotated site maps reviewed (based on the earlier 6/30/2021 CERS submittals). It appears that more recent CERS submittals errantly included site maps for the adjoining portion of the

Facilty Name: AERA ENERGY LLC
Site Address: 600 SHELL RD
VENTURA, CA 93001
CERS #:10336582

Owner Mailing Address: AERA ENERGY LLC
3051 N VENTURA AVE
VENTURA, CA 93001

Inspection Date: **12/14/2022**

least (1800 School Canyon Rd). Update CERS to ensure the corrected maps for the 600 Shell Road facility are uploaded to CERS and the errant maps are discarded.

Update all site maps to call out primary hazardous materials storage areas (HMS) and hazardous waste storage areas (HWS) and evacuation staging areas.

***Note: Pursuant to an inspection performed 7/13/2022, the Aboveground Petroleum Storage Tank Act (APSA) Program was inactivated for this facility. Update the Business Activities Page and select “No” to the question “does your facility store greater than 1320 gallons of petroleum products?”.

3 years of employee training records maintained electronically. Reviewed example training records for an employee for 2022. (MEST - Mandatory Environmental Safety Training, completed annually by all employees). Employees also receive DOT training.

Emergency response plan available and reviewed. As noted by Dan Starkey, the Emergency Coordinator names and phone numbers were written into the hard copy of the plan at the time of this inspection. Ensure the updated plan is uploaded to CERS.

Please take a moment to provide feedback from today's inspection. An opinion form can be completed at https://vcrma.org/customer-service-evaluation-form-field-inspection. You may also scan this code with your mobile device.

A copy of this inspection report/Notice to Comply was provided to DAN STARKEY.
Report created: (12/16/2022 9:45:46AM)

COUNTY OF VENTURA
ENVIRONMENTAL HEALTH DIVISION

800 South Victoria Avenue, Ventura, CA 93009-1730 (805) 654-2813 FAX (805) 477-1595
Internet Web Site Address: www.vcrma.org/envhealth

CUPA PROGRAM INSPECTION REPORT

Facilty Name: AERA ENERGY LLC
Site Address: 600 SHELL RD
VENTURA, CA 93001
CERS #:10336582

Owner Mailing Address: AERA ENERGY LLC
3382 N VENTURA AVE
VENTURA, CA 93001

Inspection Date: **12/23/2019**

Facility ID: FA0007102
Serial Numbr: DABFNC3QT
Authorized By: KIM DREWS

Inspector: DIANE WAHL
Phone: 805-654-2460
Email: diane.wahl@ventura.org

Inspection Summary

HAZARDOUS WASTE GENERATOR (INSPECTION, ROUTINE)

General Comments: Verified owner/operator information as reported to the California Environmental Reporting System (CERS).
This facility is a hazardous waste generator of greater than 1000kg/month (2,200lbs/month).
Hazardous waste containers and bins observe accessible, closed, properly labeled and in good condition.
hazardous waste containers (drums) observed secondarily contained. Hazardous waste containers (drums) and Universal Wastes, are secured inside storage buildings.
Acceptable accumulation times noted.
**Note: Universal wastes are reported to be picked-up every 90 days, along with other hazardous wastes generated and stored on site.
Hazardous waste storage area and secondary containment observed free of incidental spillage. Spill cleanup materials available on site.
Functioning portable fire extinguishers observed in the hazardous waste storage area and are reported stored in company vehicles as well.
Last pick-up of non-RCRA hazardous waste solids and hazardous waste solids (not otherwise specified) was performed on 12/16/2019 and 12/11/2019, respectively.
Designated facility signed copies of unified hazardous waste manifests available at Aera office off School Canyon Rd, Ventura (paper and electronic copies).
Generator copies of uniform hazardous waste manifests properly submitted to the Sate Department of Toxic Substances Control within 30 days of shipment.
Records of employee training maintained available electronically at the Aera office off School Canyon Rd, Ventura.
Verified employee annual training for 2017-2019 on hazardous waste management (MEST - Mandatory Environmental Safety Training, completed annually by all employees).
Copy of Contingency Plan available at the Aera office off School Canyon Rd, Ventura.
Review of Contingency Plan indicates that the CUPA/UPA phone number should be updated to read 805/654-2813 and the updated copy uploaded to CERS.

***Note: Due to inclement weather, the Hazardous Materials Business Plan Program inspection was not conducted this date and will be rescheduled.

Please take a moment to provide feedback from today's inspection. An opinion form can be completed at , https://vcrma.org/customer-service-evaluation-form-field-inspection. You may also scan this code with your mobile device.

A copy of this inspection report/Notice to Comply was provided to KIM DREWS.
Report created: (12/23/2019 1:40:00PM)

Ventura County Environmental Health Division
800 S. Victoria Ave., Ventura, CA 93009-1730

Community Right to Know
HAZARDOUS MATERIALS INVENTORY REPORT

April 28, 2025

AERA ENERGY LLC
AERA ENERGY LLC
3501 N VENTURA AVE
VENTURA, CA 93001

FACILITY ID: FA0007102 **SITE LOCATION:** AERA ENERGY LLC
600 SHELL RD
VENTURA, CA

EMERGENCY CONTACTS:

PRIMARY:
ERIN LARNER

SECONDARY:
JERE DIETZ

UNIT PLAN #: 2 **CENTRAL BULK CHEMICAL ST**

ID	COMMON NAME	MAXIMUM DAILY AMOUNT
HZ0014082	ACETIC ACID	1,000 GALLONS
HZ0014087	PAO3047	450 GALLONS
HZ0023474	CGW437	55 GALLONS
HZ0023475	CRO80624 CORROSION INHIBITOR	165 GALLONS
HZ0023476	CRW6147 CORROSION INHIBITOR	330 GALLONS
HZ0023477	DMO7142	110 GALLONS
HZ0023485	DFW5959	300 GALLONS
HZ0023487	AMBER MACHINE OIL	330 GALLONS
HZ0023506	M2488	2,400 GALLONS
HZ0014099	CGO118 CORROSION INHIBITOR	55 GALLONS
HZ0023629	BPW 76453 ORGANIC COAGULANT	330 GALLONS
HZ0024090	SCW-4013 SCALE INHIBITOR	220 GALLONS
HZ0024092	CARGILL SODIUM CHLORIDE WATER	55 GALLONS
HZ0024093	CND600	440 GALLONS
HZ0024095	DMO8000U DEMULSIFIER	300 GALLONS
HZ0027481	PAO3047	220 GALLONS
HZ0027482	HSW9240	165 GALLONS
HZ0027483	PFR2421 WATER CLARIFIER	220 GALLONS
HZ0027484	CRW9070	500 GALLONS
HZ0027486	POA042 PARAFFIN INHIBITOR	110 GALLONS
HZ0027487	PEP2HF	1,600 GALLONS
HZ0029151	RE30472DMO	55 GALLONS
HZ0033378	SCW-4058 SCALE INHIBITOR	330 GALLONS
HZ0033379	RHODAMINE WT	55 GALLONS

HZ0033380	WAW273 WETTING AGENT	660 GALLONS
HZ0033381	WCW7918	330 GALLONS
HZ0033382	XC150	330 GALLONS
HZ0033383	XC402	1,000 GALLONS
HZ0033384	XC575N	700 GALLONS
HZ0024929	RBW517 WATER CLARIFIER	330 GALLONS
HZ0026414	PAOO11Y	55 GALLONS
HZ0026415	PS-1 SCALECAPS	55 GALLONS
HZ0035419	XC102	500 GALLONS

UNIT PLAN #: 3 **CENTRAL WATER TREATING I**

ID	COMMON NAME	MAXIMUM DAILY AMOUNT
HZ0023478	HYDROGEN PEROXIDE 27.5%	330 GALLONS
HZ0023479	CRUDE OIL	99,760 GALLONS
HZ0023480	RBW523-DEMULSIFIER	55 GALLONS
HZ0023481	OMALA OIL 220	110 GALLONS
HZ0023482	SOLUBLE B LUBE OIL	300 GALLONS
HZ0023483	XC402	500 GALLONS
HZ0023484	RBW-517 WATER CLARIFIER	200 GALLONS

UNIT PLAN #: 4 **TAYLOR BIN CITY**

ID	COMMON NAME	MAXIMUM DAILY AMOUNT
HZ0014090	NON-RCRA HAZARDOUS WASTE SOLIDS	500 POUNDS
HZ0014091	RCRA HAZARDOUS WASTE-LIQUID	220 GALLONS
HZ0014092	RCRA HAZARDOUS WASTE-SOLIDS	300 POUNDS
HZ0014093	UNIVERSAL WASTES	550 POUNDS
HZ0035813	UNIVERSAL WASTES	550 POUNDS

UNIT PLAN #: 5 **COMPRESSOR PLANT 2**

ID	COMMON NAME	MAXIMUM DAILY AMOUNT
HZ0017263	HSW-700	500 GALLONS
HZ0014094	CRW-9133 CORROSION INHIBITOR	200 GALLONS
HZ0014095	MYSELIA OIL 40	1,000 GALLONS
HZ0027489	KOSTCHILL EG HEAT TRANSFER FLUID 50/50	385 GALLONS

UNIT PLAN #: 6 **COMPRESSOR PLANT 3**

ID	COMMON NAME	MAXIMUM DAILY AMOUNT
HZ0033385	BAKER-PETROLITE CGO-118	245 GALLONS
HZ0024097	WASTE OIL	126 GALLONS
HZ0014097	HELIUM	600 CUBIC FEET
HZ0014098	MYSELIA OIL 40	500 GALLONS

UNIT PLAN #: 7 **DRILLING FLUID SITE**

ID	COMMON NAME	MAXIMUM DAILY AMOUNT
HZ0014100	AMBER KCL WATER	84,000 GALLONS

UNIT PLAN #: 10 **TAYLOR TRAP FARM 13**

ID	COMMON NAME	MAXIMUM DAILY AMOUNT
HZ0027490	CLAR16021A WATER CLARIFIER	250 GALLONS
HZ0023489	DMO-8000U EMULSION BREAKER	300 GALLONS

HZ0023490	NITROGEN	3,600 CUBIC FEET

UNIT PLAN #: 11 **TAYLOR TRAP FARM 6**

ID	COMMON NAME	MAXIMUM DAILY AMOUNT
HZ0023491	NITROGEN	3,600 CUBIC FEET

UNIT PLAN #: 12 **TAYLOR TRAP FARM 8**

ID	COMMON NAME	MAXIMUM DAILY AMOUNT
HZ0023492	8008U DEMULSIFIER	300 GALLONS
HZ0023493	NITROGEN	3,600 CUBIC FEET
HZ0023494	TRETOLITE RBW213 WATER CLARIFIER	220 GALLONS

UNIT PLAN #: 13 **TAYLOR TANK FARM STORAG**

ID	COMMON NAME	MAXIMUM DAILY AMOUNT
HZ0023495	CRUDE OIL & WATER	3,150,000 GALLONS

UNIT PLAN #: 14 **VARIOUS HEADER SITES**

ID	COMMON NAME	MAXIMUM DAILY AMOUNT
HZ0023496	DMO8000U	120 GALLONS
HZ0035814	HIGHLY CONTROLLED USED OIL	500 GALLONS

UNIT PLAN #: 15 **VARIOUS WELL SITES**

ID	COMMON NAME	MAXIMUM DAILY AMOUNT
HZ0027070	WCW7918	365 GALLONS
HZ0023497	CRW6147 CORROSION INHIBITOR	15,292 GALLONS
HZ0023498	CRW9152HF	245 GALLONS
HZ0023499	CRW3658	8,095 GALLONS
HZ0023500	DMO7142	120 GALLONS
HZ0023501	DMO8000U	755 GALLONS
HZ0023502	RE34460NPO NAPTHENATE INHIBITION	1,000 GALLONS
HZ0023503	OMALA OIL 220	22,741 GALLONS
HZ0027493	PEP2HF	10,252 GALLONS
HZ0023630	SCW4058 SCALE INHIBITOR	22,425 GALLONS
HZ0024099	PAO42 PARAFFIN INHIBITOR	635 GALLONS
HZ0024100	SCW-4013 SCALE INHIBITOR	16,780 GALLONS

UNIT PLAN #: 16 **WATERFLOOD PLANT 1**

ID	COMMON NAME	MAXIMUM DAILY AMOUNT
HZ0024101	SHELL TURBO T68	165 GALLONS
HZ0023504	HTFE-100	220 GALLONS

UNIT PLAN #: 17 **WATERFLOOD PLANT 4**

ID	COMMON NAME	MAXIMUM DAILY AMOUNT
HZ0023507	NON-RCRA HAZARDOUS WASTE, LIQUID	55 GALLONS
HZ0023508	BPW76453 ORGANIC COAGULANT	500 GALLONS
HZ0023510	PERLITE	500 POUNDS
HZ0023511	TELLUS OIL 32	110 GALLONS
HZ0023512	TURBO T OIL 68	110 GALLONS
HZ0035421	RCRA WASTE-FLAMMABLE LIQUID	55 GALLONS

HZ0035422	XC402	500 GALLONS

UNIT PLAN #: 18 **POLE MOUNTED TRANSFORMI**

ID	COMMON NAME	MAXIMUM DAILY AMOUNT
HZ0033386	NYTRO LEO II	13,000 GALLONS
HZ0033387	NYTRO LEO II	37,000 GALLONS
HZ0033389	RBW213	220 GALLONS

UNIT PLAN #: 19 **TAYLOR ISF**

ID	COMMON NAME	MAXIMUM DAILY AMOUNT
HZ0033390	NITROGEN	1,800 CUBIC FEET

Appendix D
Historical Aerial Photographs

Avocado Main Property

Not Reported

Ventura, CA 93001

Inquiry Number: 7963569.8

April 18, 2025

The EDR Aerial Photo Decade Package

6 Armstrong Road, 4th floor
Shelton, CT 06484
Toll Free: 800.352.0050
www.edrnet.com

EDR Aerial Photo Decade Package

04/18/25

Site Name:

Avocado Main Property
Not Reported
Ventura, CA 93001
EDR Inquiry # 7963569.8

Client Name:

DUDEK
605 Third Street
Encinitas, CA 92024
Contact: Stephanie Chao

Environmental Data Resources, Inc. (EDR) Aerial Photo Decade Package is a screening tool designed to assist environmental professionals in evaluating potential liability on a target property resulting from past activities. EDR's professional researchers provide digitally reproduced historical aerial photographs, and when available, provide one photo per decade.

Search Results:

Year	Scale	Details	Source
2020	1"=500'	Flight Year: 2020	USDA/NAIP
2016	1"=500'	Flight Year: 2016	USDA/NAIP
2012	1"=500'	Flight Year: 2012	USDA/NAIP
2009	1"=500'	Flight Year: 2009	USDA/NAIP
2005	1"=500'	Flight Year: 2005	USDA/NAIP
1994	1"=500'	Acquisition Date: September 03, 1994	USGS/DOQQ
1984	1"=500'	Flight Date: June 09, 1984	USDA
1978	1"=500'	Flight Date: September 21, 1978	USDA
1967	1"=500'	Flight Date: August 13, 1967	USGS
1959	1"=500'	Flight Date: November 05, 1959	USDA
1953	1"=500'	Flight Date: January 05, 1953	USGS
1947	1"=500'	Flight Date: August 20, 1947	USGS
1927	1"=500'	Flight Date: January 01, 1927	FAIR

When delivered electronically by EDR, the aerial photo images included with this report are for ONE TIME USE ONLY. Further reproduction of these aerial photo images is prohibited without permission from EDR. For more information contact your EDR Account Executive.

Disclaimer - Copyright and Trademark Notice

This Report contains certain information obtained from a variety of public and other sources reasonably available to Environmental Data Resources, LLC. It cannot be concluded from this Report that coverage information for the target and surrounding properties does not exist from other sources. This Report is provided on an "AS IS", "AS AVAILABLE" basis. NO WARRANTY EXPRESS OR IMPLIED IS MADE WHATSOEVER IN CONNECTION WITH THIS REPORT. ENVIRONMENTAL DATA RESOURCES, LLC AND ITS SUBSIDIARIES, AFFILIATES AND THIRD PARTY SUPPLIERS DISCLAIM ALL WARRANTIES, OF ANY KIND OR NATURE, EXPRESS OR IMPLIED, ARISING OUT OF OR RELATED TO THIS REPORT OR ANY OF THE DATA AND INFORMATION PROVIDED IN THIS REPORT, INCLUDING WITHOUT LIMITATION, ANY WARRANTIES REGARDING ACCURACY, QUALITY, CORRECTNESS, COMPLETENESS, COMPREHENSIVENESS, SUITABILITY, MERCHANTABILITY, FITNESS FOR A PARTICULAR PURPOSE, TITLE, NON-INFRINGEMENT, MISAPPROPRIATION, OR OTHERWISE. ALL RISK IS ASSUMED BY THE USER. IN NO EVENT SHALL ENVIRONMENTAL DATA RESOURCES, LLC OR ITS SUBSIDIARIES, AFFILIATES OR THIRD PARTY SUPPLIERS BE LIABLE TO ANYONE FOR ANY DIRECT, INCIDENTAL, INDIRECT, SPECIAL, CONSEQUENTIAL OR OTHER DAMAGES OF ANY TYPE OR KIND (INCLUDING BUT NOT LIMITED TO LOSS OF PROFITS, LOSS OF USE, OR LOSS OF DATA), ARISING OUT OF OR IN ANY WAY CONNECTED WITH THIS REPORT OR ANY OF THE DATA AND INFORMATION PROVIDED IN THIS REPORT.

Any analyses, estimates, ratings, environmental risk levels, or risk codes provided in this Report are provided for illustrative purposes only, and are not intended to provide, nor should they be interpreted as providing any facts regarding, or prediction or forecast of, any environmental risk for any property. Only an assessment performed by a qualified environmental professional can provide findings, opinions or conclusions regarding the environmental risk or conditions in, on or at any property.

Copyright 2025 by Environmental Data Resources, Inc. All rights reserved. Reproduction in any media or format, in whole or in part, of any report or map of Environmental Data Resources, Inc., or its affiliates, is prohibited without prior written permission.

EDR and its logos (including Sanborn and Sanborn Map) are trademarks of Environmental Data Resources, LLC or its affiliates. All other trademarks used herein are the property of their respective owners.

INQUIRY #: 7963569.8
YEAR: 2020
= 500'
N
EDR

INQUIRY #: 7963569.8
YEAR: 2016
= 500'
N
EDR

INQUIRY #: 7963569.8
YEAR: 2012
= 500'
N
EDR

INQUIRY #: 7963569.8
YEAR: 2009
= 500'
N
EDR

INQUIRY #: 7963569.8
YEAR: 2005
= 500'
N
EDR

INQUIRY #: 7963569.8
YEAR: 1994
= 500'
N
EDR

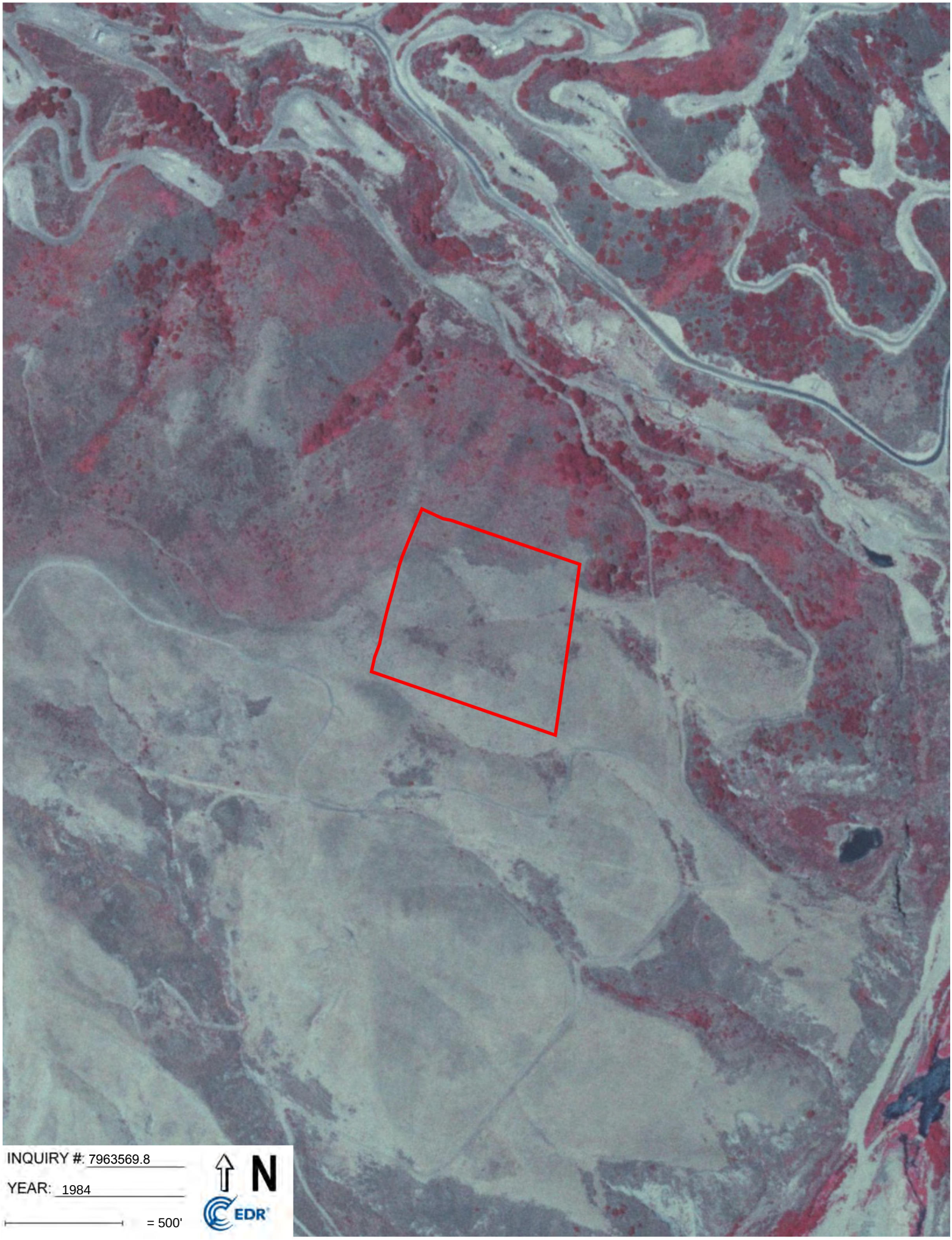
INQUIRY #: 7963569.8
YEAR: 1984
= 500'
N
EDR

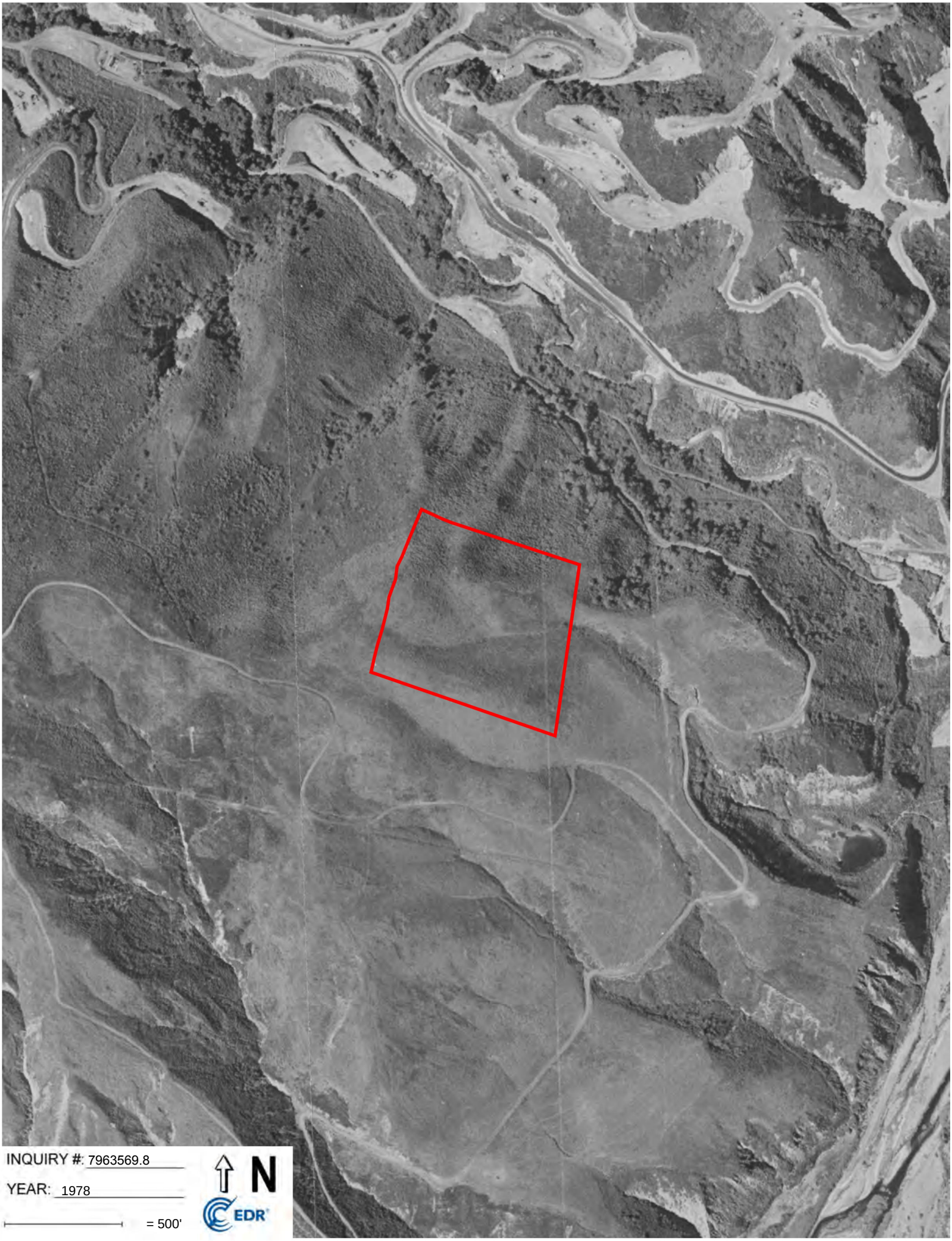
INQUIRY #: 7963569.8
YEAR: 1978
= 500'
N
EDR

INQUIRY #: 7963569.8
YEAR: 1967
= 500'
N
EDR

INQUIRY #: 7963569.8
YEAR: 1959
= 500'
N
EDR

INQUIRY #: 7963569.8

YEAR: 1953

= 500'

N

EDR

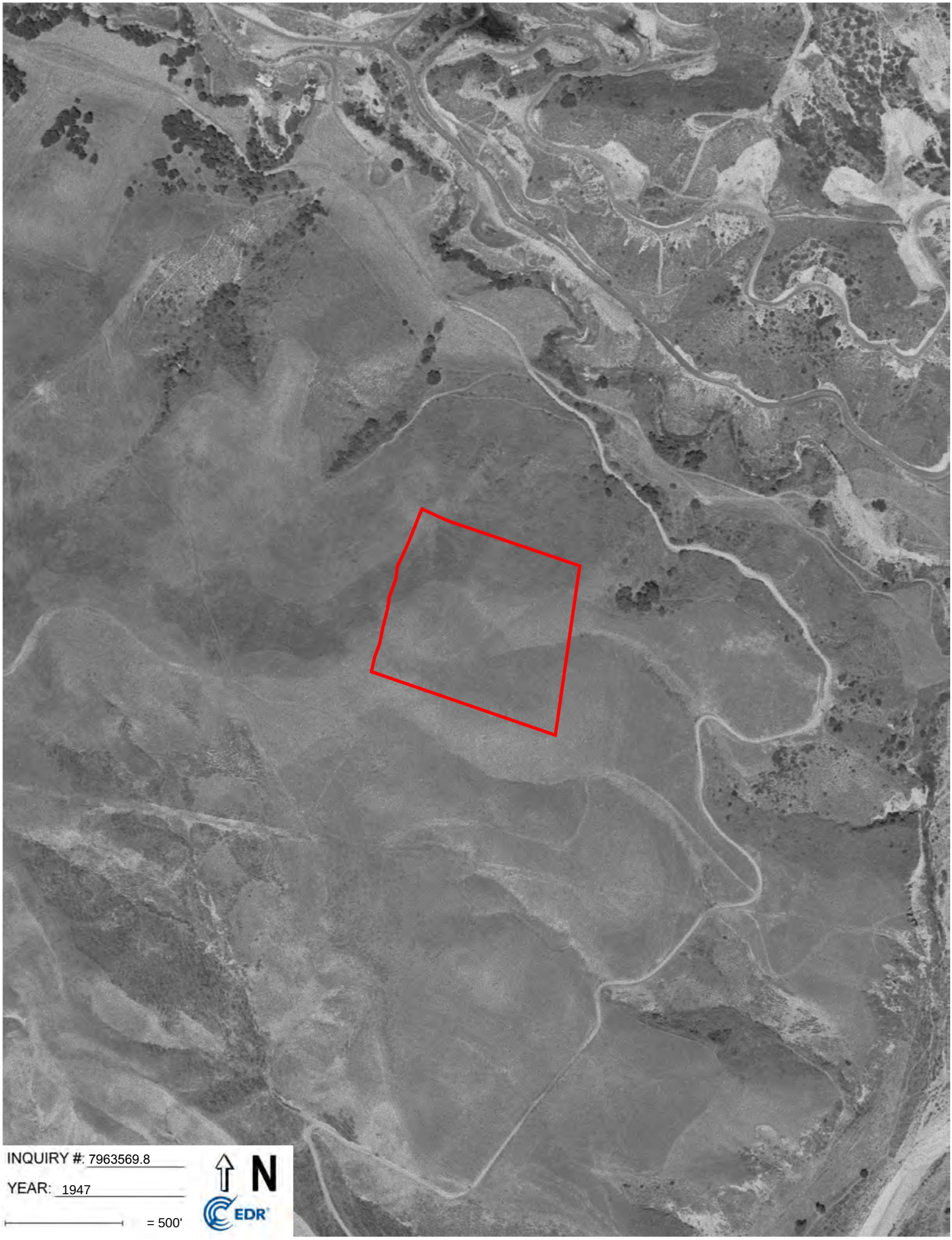
INQUIRY #: 7963569.8
YEAR: 1947
= 500'
N
EDR

INQUIRY #: 7963569.8

YEAR: 1927

= 500'

N

EDR

Avocado Staging Area

No Address

Ventura, CA 93001

Inquiry Number: 7963572.8

April 18, 2025

The EDR Aerial Photo Decade Package

6 Armstrong Road, 4th floor
Shelton, CT 06484
Toll Free: 800.352.0050
www.edrnet.com

EDR Aerial Photo Decade Package

04/18/25

Site Name:

Avocado Staging Area
No Address
Ventura, CA 93001
EDR Inquiry # 7963572.8

Client Name:

DUDEK
605 Third Street
Encinitas, CA 92024
Contact: Stephanie Chao

Environmental Data Resources, Inc. (EDR) Aerial Photo Decade Package is a screening tool designed to assist environmental professionals in evaluating potential liability on a target property resulting from past activities. EDR's professional researchers provide digitally reproduced historical aerial photographs, and when available, provide one photo per decade.

Search Results:

Year	Scale	Details	Source
2020	1"=500'	Flight Year: 2020	USDA/NAIP
2016	1"=500'	Flight Year: 2016	USDA/NAIP
2012	1"=500'	Flight Year: 2012	USDA/NAIP
2009	1"=500'	Flight Year: 2009	USDA/NAIP
2005	1"=500'	Flight Year: 2005	USDA/NAIP
1994	1"=500'	Acquisition Date: September 03, 1994	USGS/DOQQ
1984	1"=500'	Flight Date: June 09, 1984	USDA
1978	1"=500'	Flight Date: September 21, 1978	USDA
1967	1"=500'	Flight Date: August 13, 1967	USGS
1959	1"=500'	Flight Date: November 05, 1959	USDA
1953	1"=500'	Flight Date: January 05, 1953	USGS
1947	1"=500'	Flight Date: September 12, 1947	USGS
1927	1"=500'	Flight Date: January 01, 1927	FAIR

When delivered electronically by EDR, the aerial photo images included with this report are for ONE TIME USE ONLY. Further reproduction of these aerial photo images is prohibited without permission from EDR. For more information contact your EDR Account Executive.

Disclaimer - Copyright and Trademark Notice

This Report contains certain information obtained from a variety of public and other sources reasonably available to Environmental Data Resources, LLC. It cannot be concluded from this Report that coverage information for the target and surrounding properties does not exist from other sources. This Report is provided on an "AS IS", "AS AVAILABLE" basis. NO WARRANTY EXPRESS OR IMPLIED IS MADE WHATSOEVER IN CONNECTION WITH THIS REPORT. ENVIRONMENTAL DATA RESOURCES, LLC AND ITS SUBSIDIARIES, AFFILIATES AND THIRD PARTY SUPPLIERS DISCLAIM ALL WARRANTIES, OF ANY KIND OR NATURE, EXPRESS OR IMPLIED, ARISING OUT OF OR RELATED TO THIS REPORT OR ANY OF THE DATA AND INFORMATION PROVIDED IN THIS REPORT, INCLUDING WITHOUT LIMITATION, ANY WARRANTIES REGARDING ACCURACY, QUALITY, CORRECTNESS, COMPLETENESS, COMPREHENSIVENESS, SUITABILITY, MERCHANTABILITY, FITNESS FOR A PARTICULAR PURPOSE, TITLE, NON-INFRINGEMENT, MISAPPROPRIATION, OR OTHERWISE. ALL RISK IS ASSUMED BY THE USER. IN NO EVENT SHALL ENVIRONMENTAL DATA RESOURCES, LLC OR ITS SUBSIDIARIES, AFFILIATES OR THIRD PARTY SUPPLIERS BE LIABLE TO ANYONE FOR ANY DIRECT, INCIDENTAL, INDIRECT, SPECIAL, CONSEQUENTIAL OR OTHER DAMAGES OF ANY TYPE OR KIND (INCLUDING BUT NOT LIMITED TO LOSS OF PROFITS, LOSS OF USE, OR LOSS OF DATA), ARISING OUT OF OR IN ANY WAY CONNECTED WITH THIS REPORT OR ANY OF THE DATA AND INFORMATION PROVIDED IN THIS REPORT.

Any analyses, estimates, ratings, environmental risk levels, or risk codes provided in this Report are provided for illustrative purposes only, and are not intended to provide, nor should they be interpreted as providing any facts regarding, or prediction or forecast of, any environmental risk for any property. Only an assessment performed by a qualified environmental professional can provide findings, opinions or conclusions regarding the environmental risk or conditions in, on or at any property.

Copyright 2025 by Environmental Data Resources, Inc. All rights reserved. Reproduction in any media or format, in whole or in part, of any report or map of Environmental Data Resources, Inc., or its affiliates, is prohibited without prior written permission.

EDR and its logos (including Sanborn and Sanborn Map) are trademarks of Environmental Data Resources, LLC or its affiliates. All other trademarks used herein are the property of their respective owners.

INQUIRY #: 7963572.8
YEAR: 2020
= 500'
N
EDR

INQUIRY #: 7963572.8

YEAR: 2016

= 500'

N

EDR

INQUIRY #: 7963572.8
YEAR: 2012
= 500'
N
EDR

INQUIRY #: 7963572.8

YEAR: 2009

= 500'

N

EDR

INQUIRY #: 7963572.8
YEAR: 2005
= 500'
N
EDR

INQUIRY #: 7963572.8
YEAR: 1994
= 500'
N
EDR

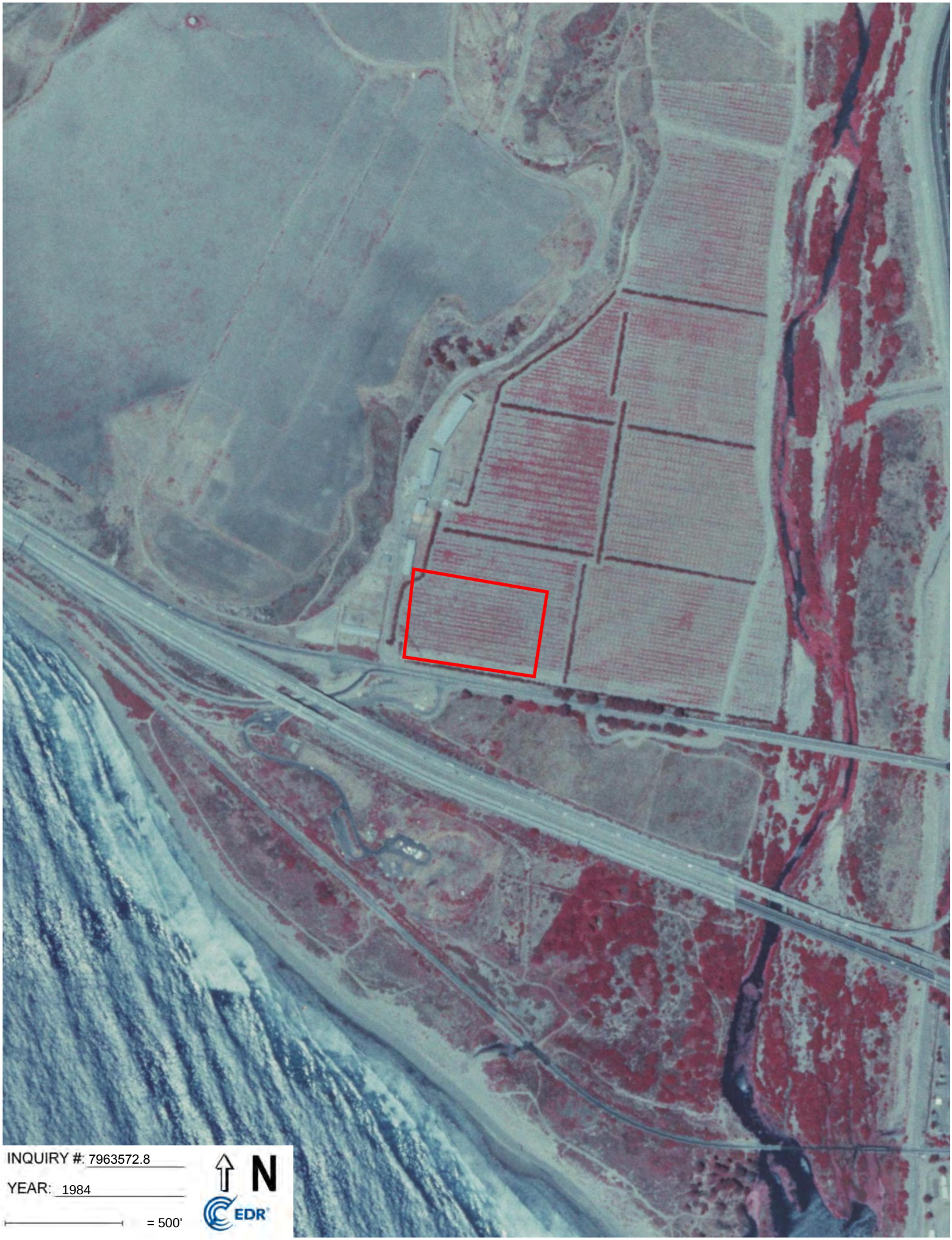
INQUIRY #: 7963572.8
YEAR: 1984
= 500'
N
EDR

INQUIRY #: 7963572.8
YEAR: 1978
= 500'
N
EDR

INQUIRY #: 7963572.8
YEAR: 1967
= 500'
N
EDR

INQUIRY #: 7963572.8
YEAR: 1959
= 500'
N
EDR

INQUIRY #: 7963572.8
YEAR: 1953
= 500'
N
EDR

INQUIRY #: 7963572.8

YEAR: 1947

= 500'

N

EDR

INQUIRY #: 7963572.8

YEAR: 1927

= 500'

N

EDR